

R4D

EER 58-36198 FR6/8

**FINAL REPORT FOR  
PREPARATION OF  
NON-METALS PROPERTIES  
FOR DATA BASE**

**SUBMITTED TO NASA  
MARSHALL SPACE FLIGHT CENTER  
CONTRACT # NAS8-36198**

**SUBMITTED BY EER SYSTEMS**

**2904 WESTCORP BLVD.**

**HUNTSVILLE, AL 35805**

**JUNE 8, 1988**

(NASA-CR-183596) PREPARATION OF NON-METALS  
PROPERTIES FOR DATA BASE Final Report  
(Engineering and Economics Research) 572 p  
CSCS 11B

N89-19420

G3/27    Unclass  
0146409

**EER**  
SYSTEMS

572

# FINAL REPORT FOR PREPARATION OF NON-METALS PROPERTIES FOR DATA BASE

## INTRODUCTION

Contract NAS8-36198 entitled "Preparation of Non-Metals Properties for Data Base" awarded to EER Systems began September 3, 1985 and was concluded May 31, 1988. The scope of this contract stated that the contractor would conduct a literature search to locate, and obtain from manufacturers A through H and distributors, literature describing the physical, electrical, and chemical properties or attributes of non-metallic materials. This literature search would include but not be limited to the following Classes:

1. Adhesives	14. Laminates
2. Plastics	15. Films
3. Elastomers	16. Insulation Thermal
4. Foams (Insulations)	17. Gasket Material
5. Potting Compounds	18. Hose and Duct Materials
6. Tapes	19. Paints
7. Electrical Cable	20. Inks
8. HeatShrink Tubing	21. Molding Compounds
9. Fabrics	22. Webbing
10. Wire Tie Materials	23. Abratives
11. Cords	24. Sealants
12. "VELCRO" Type Fasteners	25. Extruding & Molding compounds
13. Corks	26. Plastics for Electronics

It was later agreed by NASA/MSFC and EER that in order to build a highly functional Non-Metallic Materials Properties Data Base each class of materials should be developed to include manufacturers A through Z and distributors. This meant that each class of non-metallic materials would be developed completely before beginning other classes. This modification became effective December 4, 1986 by which the scope was narrowed to include as a minimum the non-metallic material classes of Adhesives and Plastics. July 24, 1987 a second modification became effective to include two additional material classes.

EER Systems, under this contract with the modifications, developed non-metallic materials properties data bases for the Materials and Processes Laboratory NASA/MSFC. The data bases developed consisted of the non-metallic material classes of Adhesives, Adhesive/Sealants, Plastics, and Elastomers. Included with these properties data bases, EER developed a Specifications Data Base to incorporate material specifications data to supplement the Elastomers Data Base, however this data base can supplement the other properties data bases.

## ADHESIVES DATA BASE

### LITERATURE SEARCH & DATA CLASSIFICATION

The goal of this contract was to design and implement a Properties Data Base consisting of Non-Metallic material properties. The scope of this particular effort required the acquisition of properties data for non-metallic materials found in the MSFC-HDBK-527/JSC. In order to correctly identify and categorize the materials therein by non-metallic material class, a Materials Engineer, John T. Schell (Retired Chief of Polymers and Composites Branch MSFC/NASA), was employed for this purpose. Mr. Schell immediately reviewed the handbook and classified each material by material class. This initial effort required almost 3 to 4 weeks.

Upon the completion of this classification process, a decision was made to determine which material class would be researched and developed for properties data base initially. NASA/MSFC made the decision to have EER Systems begin their initial efforts towards designing and developing the Adhesives Properties Data Base. This decision resulted in a complete effort to locate all Adhesive manufacturers/manufacturer products listed in MSFC-HDBK-527/JSC.

Once all Adhesive manufacturers/manufacturer products listed in MSFC-HDBK-527/JSC were identified and grouped, then EER began to research the manufacturers phone numbers. It was at this point that the scope of non-metallic materials broadened to all U.S. Aerospace Adhesive manufacturers. This decision to pursue these additional manufacturers complimented NASA/MSFC needs by providing them with an extended range of Aerospace Adhesive materials with their respective properties.

#### RESEARCH SOURCES

In order to locate phone numbers for the adhesive manufacturers located in MSFC-HDBK-527/JSC, the VSMF Information Handling Services books were used. The VSMF books contained addresses and phone numbers for almost all existing manufacturers in the U.S. The VSMF proved to be a valuable tool in the research of each non-metallic material class. One of the most useful VSMF Volumes to EER contains a listing of all manufacturers by product such as Adhesives. This particular volume with its listing proved to be beneficial in the expanding of the scope of work to include all U.S. manufacturers of Adhesives. The Thomas Register, which also lists manufacturers according to product, was utilized. An additional reference book, Adhesive Age Directory, a publication of U.S. Adhesive manufacturers and current information about new adhesives products was also helpful. These reference materials aided in identifying Adhesive manufacturers and obtaining phone numbers and addresses.

#### DATA SOLICITATION PROCESS

Having obtained an exhaustive listing of Adhesive manufacturers addresses and phone numbers, procedures were developed to begin contacting manufacturers and soliciting information. In order to feasibly contact by phone a large number of manufacturers without incurring an unreasonable expense, EER used the FTS telephone network at the Materials and Processes Laboratory, EH02 NASA/MSFC. Therefore, the costly task of contacting manufacturers by phone proved to be inexpensive to the government. After a manufacturer was contacted, the person to whom we needed to speak most often was a sales representative. EER requested technical data consisting of general, physical, thermal, electrical, and chemical resistance properties. Many times this came in the form of brochures containing product information. These product brochures sometimes were ex-

tremely limited and requests were made to provide specific information containing various properties such as specific gravity, hardness, service temperature range, etc. This provided the manufacturers with a clearer understanding of the information requested and therefore the quality of the information received was improved. EER discovered that the most productive point of contact for soliciting technical information was the sales representative. Occasionally, certain manufacturers requested that a letter be sent describing the need for the necessary technical data. EER anticipated that such a letter would be needed and previously prepared a letter to be sent to those manufacturers explaining the need for technical data. A sample copy of this letter was enclosed in this report. Within 3 to 4 weeks, the contacting of these manufacturers by phone and/or letter with follow-up was completed. After all Adhesive manufacturers had been successfully contacted, the forwarded technical information usually arrived within the following two to three weeks.

When the solicited technical data arrived at EER, Data Analysts began to sort the information by material class and manufacturer. The Materials Engineer reviewed the data upon receipt to determine whether a material was an applicable Adhesive to be assigned to the NASA/MSFC Materials and Processes Laboratory.

#### DATA ENTRY FORM DEVELOPMENT

Data accepted was later reviewed by Data Analysts to determine the frequencies of material properties usage that appeared unique to Adhesives. Once these frequencies were determined, a listing of properties ordered by frequency of use was sent for review to NASA/MSFC in order to determine which properties should be incorporated in the Adhesive data base. A final decision was made by NASA/MSFC to incorporate certain material properties and to eliminate others as irrelevant. The remaining properties were then used to develop the Adhesives data entry form to be used in conjunction with transcription and data entry. The data entry form development process was revised three times for the Adhesive data entry form. Each form was approved by NASA/MSFC, but each form remained a candidate for update. Subsequent updates were made to facilitate data base use. The revisions

resulted from basic dissatisfactions observed later by NASA and EER with initial data base design. Each revised data entry form possessed substantial improvements for data base design. Eventually, a decision was made by NASA/MSFC to finalize the data entry form and proceed with the other tasks. The form was reviewed by NASA/MSFC for acceptance. The approved Adhesives data entry form was then prepared and copies made for transcription purposes.

### TRANSCRIPTION PROCESS

Once sufficient Adhesive data entry forms were copied, the transcription process began. This involved Data Analysts transcribing the Adhesive product information on the Adhesive data entry forms. At times the manufacturer's literature would vary from the norm and additional technical information would have to be sought out from the manufacturer when the data was not clearly understood. This particular problem usually stemmed from unfamiliar units, test methods, and or properties. For this reason the Materials Engineer was employed to help alleviate some of the confusion involved in transcribing manufacturer's product information.

NASA Generic Identification Codes and H4ID(s) were assigned during transcription to each material. It was noted that some H4ID(s) were unable to be obtained for certain manufacturers.

### DATA BASE DESIGN

While the product information was being transcribed by EER, the NASA/MSFC Computer Support Contractor, assisted by EER, was designing the Non-Metallic Materials Properties Data Base to contain the Adhesives properties data. This system was being developed on the VAX 8650 located at EH02, MSFC. ORACLE was the selected Data Base Management System. The NASA/MSFC Computer Support Contractor designed the data entry and validation screens for data entry and validation purposes on the VAX.

### IBM/PC DATA ENTRY PROCESS

When 500 to 600 Adhesives were initially transcribed, EER proceeded with the data entry and validation on site at MSFC. It became evident, that the loss of time in travel and the loss of communication with competent help gave rise to the possibility of performing these procedures in-house at the EER Huntsville facility. The idea was

to develop a procedure whereby data entry and validation procedures could be performed on microprocessors in-house, then download the data from the microprocessors and upload to the VAX 8650. EER recognized the fact that the process could move along much faster if more of the effort was performed on the IBM AT's in-house.

### EQUIPMENT NEEDS

Upon receiving approval from NASA/MSFC, EER purchased the ORACLE Data Base Management PC Version, three IBM Computers(AT), two Proprinters XL, and one Sony Video Projector with 8 foot screen. A DEC VT-240 with corresponding DEC LA-210 AA printer was purchased and placed on site at NASA to facilitate the data transferral process. We used the Kermit Communication package and downloaded the IAG source code to the IBM AT. All the screens had to be changed because of version compatibilities. Other changes had to be made because of AT restrictions.

Once all programs had been customized to run on the AT's we found that changes were made much more rapidly, competent help available, and data entry/validation procedures flowed much more smoothly than previous on-site procedures. This particular effort proved beneficial for NASA/MSFC. NASA/MSFC no longer had to reserve space for an additional contractor in-side limited facilities. Often the VAX 8650 was shut down due to maintenance which under normal circumstances would have caused EER to cease productivity. This no longer became a problem. When the VAX became inoperable, EER continued to function. EER performed the remaining data entry and validation processes for Adhesives in-house using the IBM AT(s).

The data entry process for Adhesives involved entering the transcribed materials from the data entry forms onto the microprocessors via the Data Entry screens. Data entry processes continued until the number of Adhesive materials usually reached 1000. Having entered 1000 materials, the validation process began.

### VALIDATION PROCEDURE

This validation procedure consisted of 100 percent validation. This meant that the data entered would be compared with the manufacturer's product information sheet, not the data entry



form. Verification from the source assured accuracy. Once the materials were initially validated, then a final check of the validated information is then performed. This includes a check of several fields in the data base. This process began with a complete check of 1) materials that have not been validated, 2) properties that have not been validated, 3) a determination to establish every manufacturer's designation was the same as the part designation, 4) a determination to verify that the trade name is part of the manufacturer's designation, 5) check the validity of scientific notation and exponentiation, 6) check the validity of the units, and 7) finally, to approve the generic identification which is based on chemical make-up of the material. When this process was completed, the data was ready to be transferred to the VAX 8650 on-site at MSFC.

#### MICRO-TO-VAX DATA TRANSFER

The transfer process developed by EER Systems allowed the data resident on IBM microprocessors to be transferred to a VAX 8650 main frame computer. After some research EER decided to use a communication package published by ORACLE Corporation called ORALINK. ORALINK allows a microprocessor to "talk" to a mainframe, thus enabling an easy transfer of data. ORALINK allowed each table to be transferred individually. This process took about one day per 1000 materials. Initially a backup of each AT was carried to an AT compatible on-site which was on-line to the VAX 8650. The backup sets were loaded on the AT and transferred using ORALINK. EER then developed a system that does a series of exports on each AT. All of the data files were imported onto one microprocessor by a series of imports. When a backup set was made, only one ORALINK process was performed.

#### DATA BASE CONTENTS & TIME OF PERFORMANCE

The transcription, data entry, validation, and transfer of Adhesives properties data to the VAX 8650 continued until all available MSFC-HDBK-527/JSC Adhesive manufacturers/manufacture products and U.S. Aerospace Adhesive manufacturers/manufacture products were entered. The total number of Adhesive products entered in the Adhesive Properties Data Base was 3014.

The development of the Adhesive Properties Data Base was the most time consuming of the entire contractual effort. This was a result of a series of

updates to data base design. These updates initially were needed to facilitate data base use. Once all these updates were made and data base satisfaction was achieved, data base design was finalized. These updates established the initial data base design for the remaining non-metallic material data bases, which resulted in a shorter performance time for each data base. The total time of performance for the Adhesive effort was 13 months which began in September 1985 and was completed in October 1986.

#### NASA MATERIALS CODES

Under the direction of NASA/MSFC, EER subcontracted the assigning of all NASA Material Codes to each material entered into the Non-Metallic Materials Properties Data Base to BAMSI Inc. BAMSI Inc. performed all the necessary research to assign the Material Codes. Codes were provided to EER for each material and then EER would enter these into the data base. Upon the completion of the effort it was understood that there were still a number of materials without NASA Material Codes. These materials needing Material Codes are listed in EXHIBIT 1.

#### PLASTICS DATA BASE

The next class of non-metallic material for data base design was Plastics. EER, having previously developed a highly productive means of locating manufacturers literature and a useful system for data entry form development, followed procedures developed for the Adhesive effort exactly to design and develop the Plastics Data Base. EER continued to use the IBM AT(s) for the data entry and validation processes. The data was transferred in the same manner as the Adhesives data was to the VAX 8650.

The procedures used for the development of the Plastics Properties Data Base were all previously used for the Adhesive effort. This resulted in less development time and gave additional time to transcription, data entry, and validation of the Plastics Data Base.

#### DATA BASE CONTENTS & TIME OF PERFORMANCE

The transcription, data entry, validation, and transfer of Plastics properties data to the VAX 8650 continued until all available MSFC-HDBK-

527/JSC Plastic manufacturers/manufacture products and U.S. Plastic manufacturers/manufacture products were entered. The total number of Plastic products entered in the Plastic Properties Data Base was 6462. The total time of performance for the Plastics effort was 8 months which began in November 1986 and was completed in June 1987.

#### SURVEY OF MISSING DATA

EER conducted a survey of the data transcribed to check the frequency of properties used in order to identify the amount of missing data. This survey would be used to determine a cost/schedule for filling in the gaps. The survey results were given to NASA to review. NASA/MSFC made a decision on which properties were most important to the effort. This list led to a listing of properties classified by NASA/MSFC and EER as the "Ten Most Wanted Properties" although there were approximately 13 necessary properties. The properties selected as most needed by NASA were compressive strength, continuous service temperature, density, dielectric constant, dissipation factor, flexural strength, hardness, intermittent service temperature, specific heat, tensile strength, thermal conductivity coefficient, and thermal expansion coefficient.

EER developed procedures in order to follow-up on the missing data. Having previously established a point of contact with the manufacturers for these particular materials, EER again solicited information from the manufacturers of Adhesives, Adhesive/Sealants, and Plastics requesting the unique missing properties data out of which none or part of the "Ten Most Wanted Properties" were not supplied. Upon receipt of this particular missing information, it was noted that not all data for these properties could be obtained simply because the manufacturers did not perform these particular tests. Occasionally, missing data resulted from the failure of the manufacturer or distributor to supply the requested data for the entire product line.

The data received was entered into the data base then a new frequency of the usage of "Ten Most Wanted Properties" was generated. The results of this new frequency of usage changed very little. This led NASA/MSFC and EER to the conclusion that in order to obtain the missing technical data testing would have to be performed. This new listing of frequencies of missing properties were submitted to NASA EH02 to decide which missing properties should be reviewed in regard to testing

of Non-Metallic materials. The results of EER's analysis was provided in a chart that permits the Government to make a rational decision regarding the cost/benefit value of obtaining the missing data (See CHART 1).

#### ADHESIVES/SEALANTS DATA BASE

The next class of non-metallic material for data base design was Adhesive/Sealants. EER, having previously developed a highly productive means of locating manufacturers literature and a useful system for data entry form development, followed procedures developed for the Adhesive effort exactly to design and develop the Adhesive/Sealants Data Base. EER continued to use the IBM AT(s) for the data entry and validation processes. This data was transferred in the same manner as the Adhesives data was to the VAX 8650.

The procedures used for the development of the Adhesive/Sealants Properties Data Base were all previously used for the Adhesive effort. This resulted in less development time and gave additional time to transcription, data entry, and validation of the Adhesive/Sealants Data Base.

#### DATA BASE CONTENTS & TIME OF PERFORMANCE

The transcription, data entry, validation, and transfer of Adhesive/Sealants properties data to the VAX 8650 continued until all available MSFC-HDBK-527/JSC Adhesive/Sealants manufacturers/manufacture products and U.S. Aerospace Adhesive/Sealants manufacturers/manufacture products were entered. The total number of Adhesive/Sealants products entered in the Adhesive/Sealants Properties Data Base was 563. The total time of performance for the Adhesive/Sealants effort was four months which began in July 1987 and was completed in October 1987.

#### ELASTOMERS DATA BASE

The next class of non-metallic material for data base design was the Elastomers. EER, having previously developed a highly productive means of locating manufacturers literature and a useful system for data entry form development, followed procedures developed for the Adhesive effort exactly to design and develop the Elastomers Data Base. EER continued to

use the IBM AT(s) for the data entry and validation processes. This data was transferred in the same manner as the Adhesives data was to the VAX 8650.

The procedures used for the development of the Elastomers Properties Data Base were all previously used for the Adhesive effort. This resulted in less development time and gave additional time to transcription, data entry, and validation of the Elastomers Data Base.

#### DATA BASE CONTENTS & TIME OF PERFORMANCE

The transcription, data entry, validation, and transfer of Elastomers properties data to the VAX 8650 continued until all available MSFC-HDBK-527/JSC Elastomers manufacturers/manufacture products and U.S. Elastomers manufacturers/manufacture products were entered. The total number of Elastomers products entered in the Elastomers Properties Data Base was 3320. The total time of performance for the Elastomers effort was 7 months which began in November 1987 and was completed in May 1987.

#### SPECIFICATIONS DATA BASE

##### UNDERSTANDING THE NEED

An additional data base, Specifications Data Base, was designed to compliment the Elastomer Data Base. EER developed the Specifications Data Base to incorporate material specifications data to supplement the Elastomers Data Base. However, this data base can supplement the other properties data bases. The reason for the supplement was because of a lack of sufficient product information made available by the manufacturer. As was pointed out by EER's Materials Engineer, John Schell, (noted expert with rubber materials) product information was not generally made available for elastomeric materials. The reason this information was not made available was that each manufacturer sees their products and corresponding technical data as proprietary. The only allowable data that generally was obtained from Elastomer manufacturers was in the form of specifications.

EER came to the realization that much of the Elastomer data would only be in the form of specifications, therefore follow-up phone calls were made to all Elastomer manufacturers who had not supplied specifications for their materials. The

specifications that Elastomer manufacturers materials met had to be obtained and reviewed in order to devise a method for transcription, data entry, and data base design.

#### RESOURCES FOR OBTAINING SPECIFICATIONS

A list was compiled of all specifications mentioned in the solicited manufacturer's information. This listing was used to locate the required specifications. Several sources were located and contacted. The Redstone Scientific Information Center was the first source investigated. This was reliable but was very time consuming since all the specifications were located on film. EER also ordered specifications from the NASA repository. Later it was discovered that specifications could be ordered from the Naval Publications and Forms Center for no cost. This was very reliable and the specifications arrived quickly.

As the specifications were received they were reviewed by EER's Materials Engineer, John Schell, who determined which specifications were related to the project. The specifications were analyzed and the properties that occurred most frequently were used in the design of the data entry form and the data base. All chemical resistance data was used.

Once these needed specifications were obtained EER began to design and develop the proper data base structure to incorporate the data. Specification data came in the form of a property range such as Tensile Strength with a range of 1400 - 1500 psi. Of the data input into this Specifications Data Base, 75 percent was in the form of chemical resistance data.

#### TRANSCRIPTION, DATA ENTRY & VALIDATION

A Specifications data entry form was developed in order to transcribe the data. After this form was designed then the transcription process began. Screens for data entry were designed to complement the data entry forms. All information was then entered into the data base via menus and property screens. A sequence number and a data source number were generated in order to reference the specification to the source. Each specification was validated 100% by comparing the data on-line to the original material specification.

### DATA BASE CONTENTS & TIME OF PERFORMANCE

The transcription, data entry, validation, and transfer of Elastomer Specification data to the VAX 8650 continued until all available MSFC-HDBK-527/JSC Elastomers manufacturers/manufacture products specifications and U.S. Elastomers manufacturers/manufacture products specifications were entered. The total number of Specifications entered in the Specifications Data Base was 506. The total time of performance for the Specifications Data Base effort was 5 months which began in January 1988 and was completed in May 1988.

### DIRECTIONS FOR LOCATING DATA ON THE VAX

The product that EER Systems developed for Non-Metallic properties and Specifications resides on the VAX 8650. User queries, command files and executables for the Non-Metallic Properties Data Base are located on disk DUA10 in the [EER] subdirectories. Each Non-Metallic class ( Adhesives, Plastics, Elastomers, and Specifications) is located in it's own subdirectory. To enter SQL commands for the Non-Metallic Properties tables use the username NMPROP and password NMPROP.

User queries, command files and executables related to the Specifications Data Base are also located in their own [EER] subdirectory. The username for this Data Base is MILSPEC and password MILSPEC. INP files for both Data Bases are located in [EER.INP].

### CONTENTS OF REMAINDER OF REPORT

This final report contains a series of Task Flowcharts describing the processes involved in each task. Included in this report are the Data entry forms developed for Adhesives, Adhesive/Sealants, Plastics, Elastomers, Specifications, Potting Compounds, Adhesive Tapes, and Foams. A Units table is also included which describes field names, stored units, valid units, and input conversion. The Data Base Tables are given which list the table names, the field names, column type, width, and scale nulls. The Specification Data Base tables includes the table names, fields, column type, width and scale nulls. An individual listing of the manufacturers for Adhesives, Adhesive/Sealants, Plastics, and Elastomers is included along with a combined listing of all the manufacturers. All product designations listed by manufacturer are enclosed in list form. These are listed by Adhesives, Adhesive/Sealants, Plastics, and Elastomers categories. Enclosed is a list of all specifications that were entered into the Specifications Data Base. A sample of each manufacturer's data for Adhesives, Plastics, Adhesive/Sealants, and Elastomers has been included with two sample copies of the specifications. A list of chemicals used as mediums for chemical resistance properties is enclosed. These mediums are currently resident in the Resistance Characteristics Table which increases data entry speeds. Copies have been enclosed of the letters used in soliciting product information, follow-up data, and the request for the "Ten Most Wanted Properties".

SURVEY OF MISSING DATA

PROPERTY NAME	ACTUAL # OF TIMES USED	POSSIBLE # OF TIMES USED	# OF TIMES TIMES UNUSED	ESTIMATED TESTING COST IN MAN HRS
COMPRESSIVE STRENGTH	2239	12772	10533	31599
CONTINUOUS SERVICE STRENGTH	3227	12772	9545	28635
DENSITY	6698	12772	6074	18222
DIELECTRIC CONSTANT	2643	12772	10129	30387
DIELECTRIC STRENGTH	2751	12772	10021	30063
DISSIPATION FACTOR	2393	12772	10379	31137
FLEXURAL STRENGTH	3598	12772	9174	27522
HARDNESS	6631	12772	6141	18423
INTERMITTENT SERVICE TEMP	491	12772	12281	36843
SPECIFIC HEAT	422	12772	12350	37050
TENSILE STRENGTH	7240	12772	5532	16596
THERMAL CONDUCTIVITY COEF	1858	12772	10914	32742
THERMAL EXPANSION COEF	2239	12772	10533	31599

The numbers represented are based upon the actual number of data points represented in the Non-Metallic Materials Properties Data Base.

The testing estimates are based upon three sample runs per test and include sample preparation time.

CHART 1

Task Flowcharts

---

# Manufacturer Literature Solicitation Process

Task 1

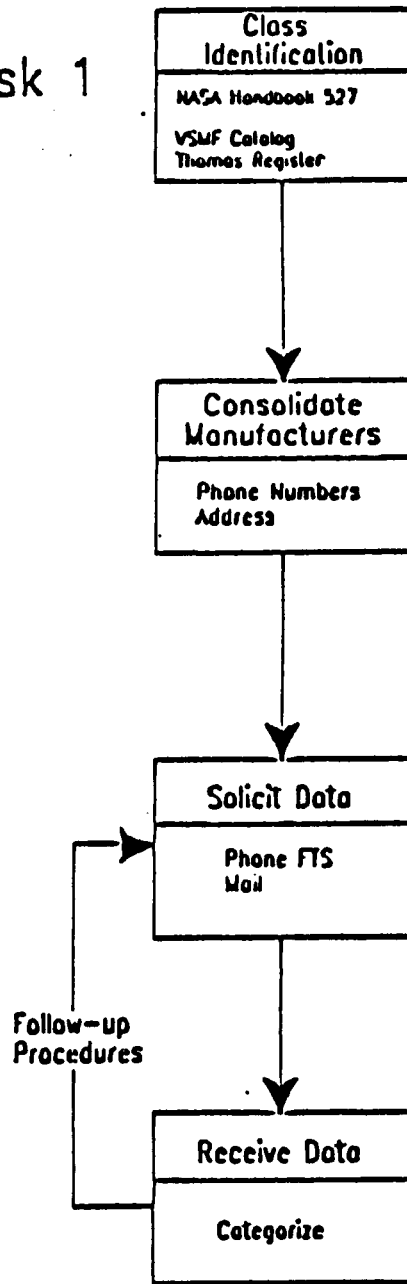

ORIGINAL PAGE IS  
OF POOR QUALITY

Large quantities of manufacturer non-metallic property literature were analyzed efficiently.

# Evaluation Methodology for Selection Criteria

## Task 2

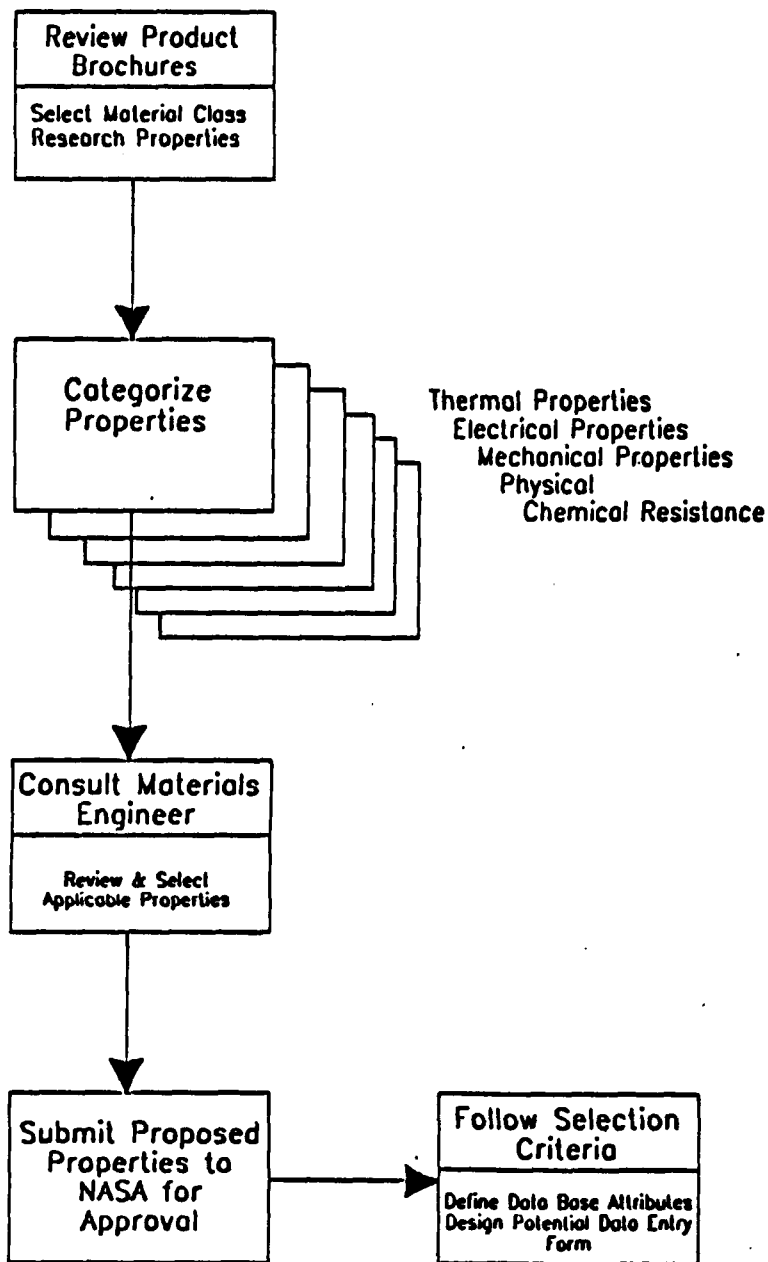

EER's process determined properties of individual non-metallic material classes.



---

# Data Entry Form Development .

## Task 3

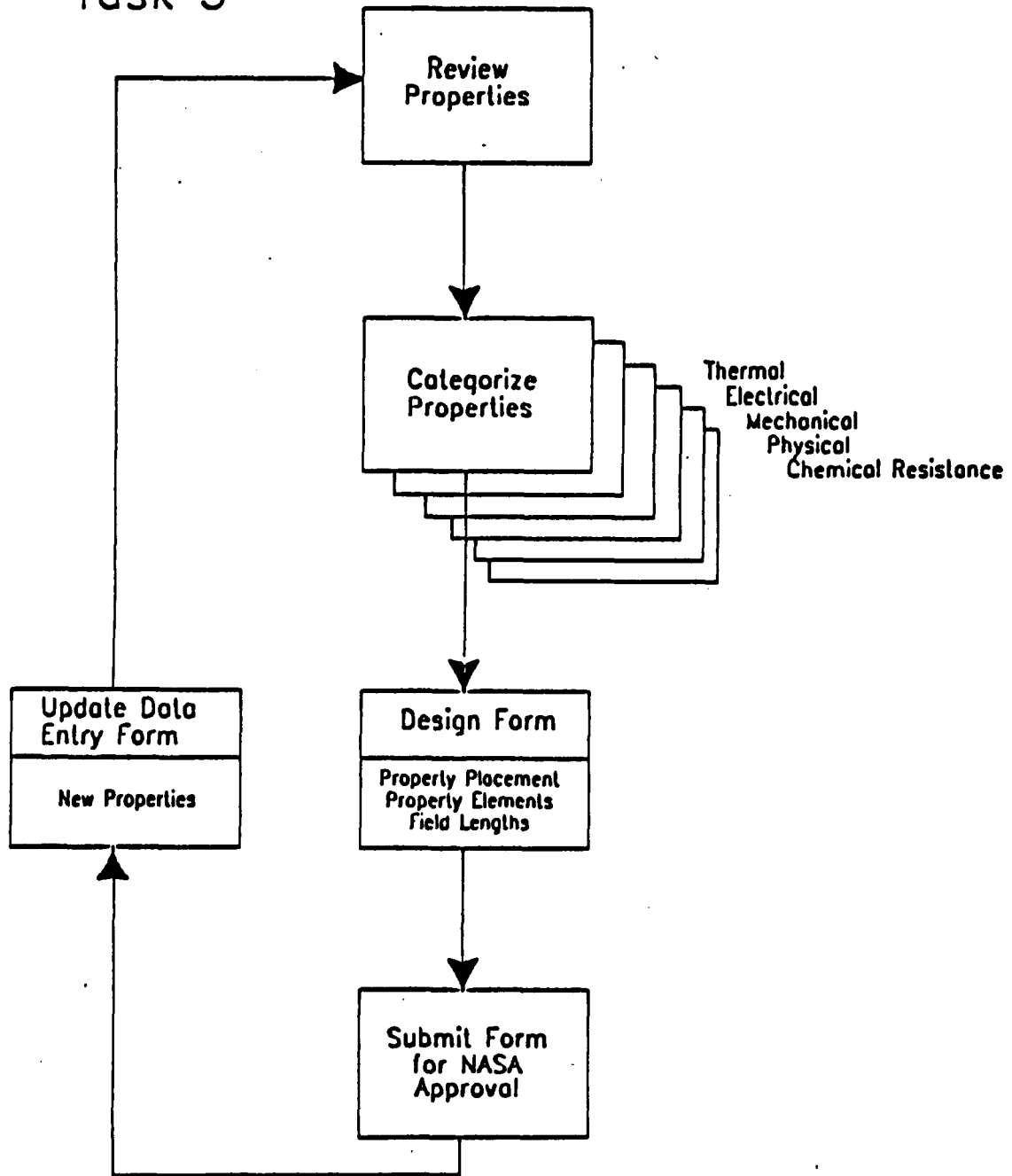

The development of the data entry form was an iterative process leading to unique forms for each class of materials.

---

# Transcription Process

Task 4

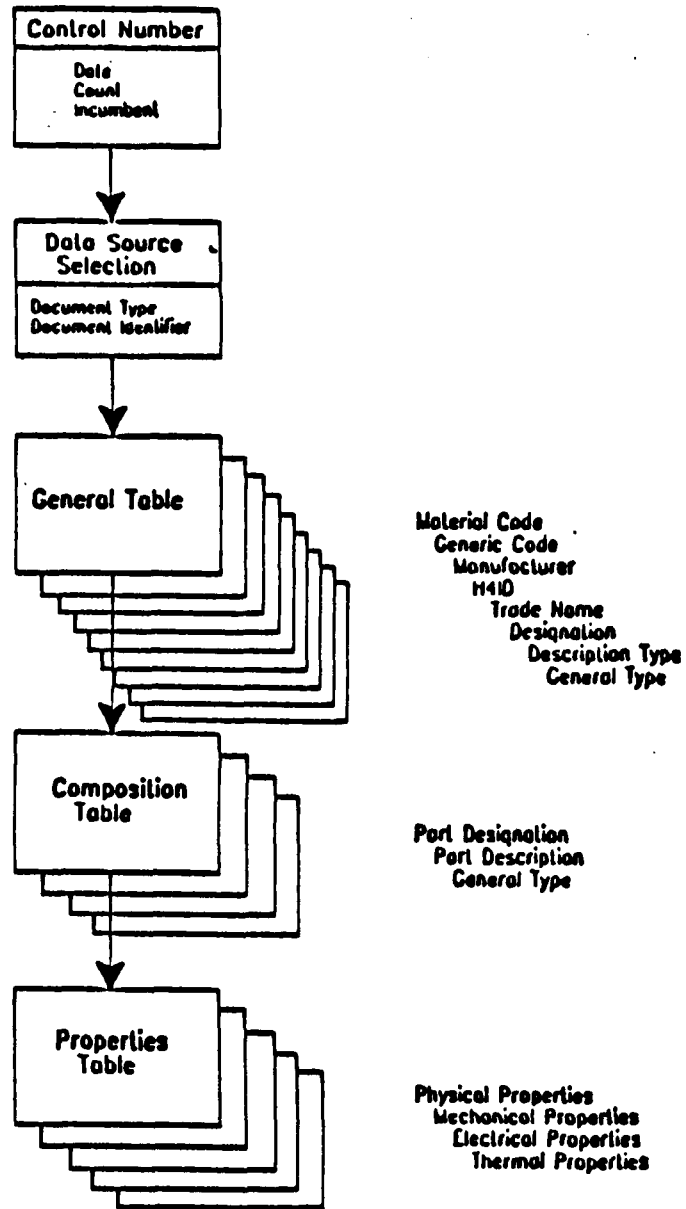

Depicted above is the Transcription Process, which involved the following tables: Data Source, General Table, Composition Table, and Properties Table.

---

# Data Entry Process

## Task 4

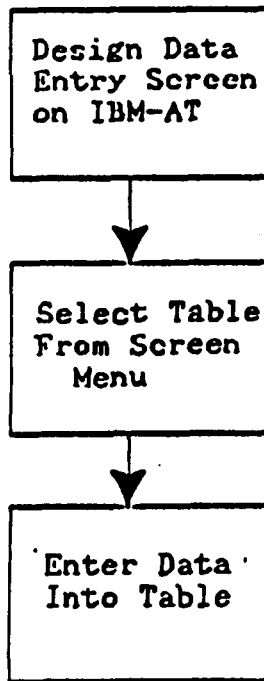

EER utilized the IBM AT Computer for data entry processing.

---

# Validation Process

## Task 4

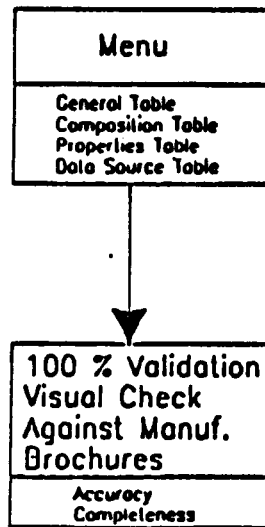

EER did a 100% visual validation of the manufacturer's data.

---

# Data Survey and Cost/Schedule Approach

## Task 5

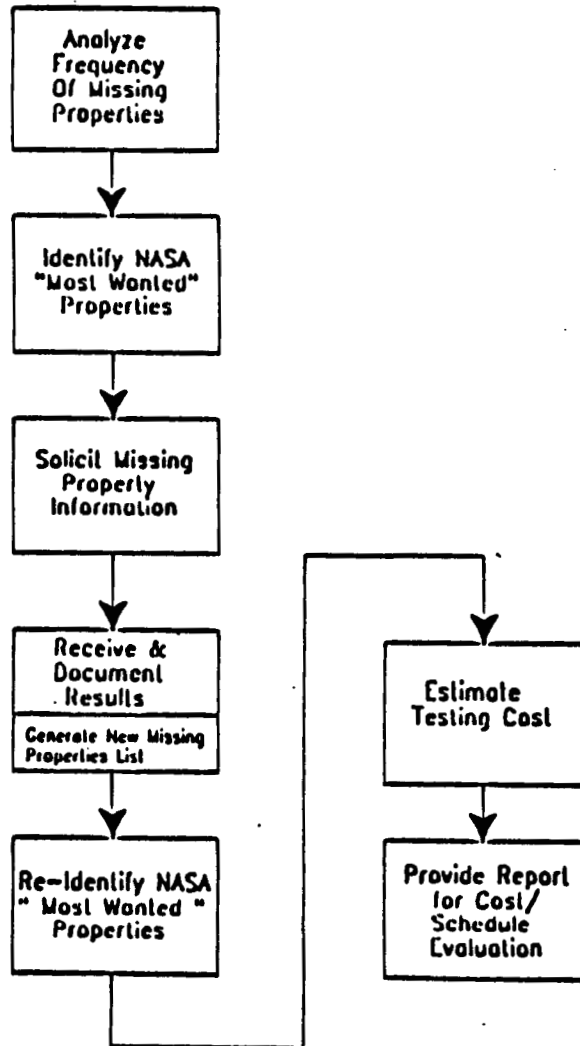

A Cost vs Benefit approach was used regarding acquisition of missing properties.

**Initial Data Entry Form; Adhesives**









(Adhesives)

Units - E-English  
M-Metric I-International

ORIGINAL PAGE IS  
OF POOR QUALITY

Control No. \_\_\_\_\_

Clerk \_\_\_\_\_

MATRCD \_\_\_\_\_

Mfr Designation \_\_\_\_\_

\_\_\_\_\_

Mch Properties	UNITS		TEMP °C	SUBSTRATES		REMARKS
	S	T				
49 Lap Shear Str						
50 Lap Shear Str						
51 Lap Shear Str						

52 Tens Str						
53 Tens Str						
54 Tens Str						

55 Flex Str						
56 Flex Str						
57 Flex Str						

58 Die Shear Str						
59 Die Shear Str						
60 Die Shear Str						

61 Bond Str						
62 Bond Str						
63 Bond Str						

64 Peel Str						
65 Peel Str						
66 Peel Str						

67 Impact Str						
68 Tack						
69 Creep						
70 Elongation %						
71 Young's Modulus						
72 Poisson's Ratio						



Control No ) \_\_\_\_\_ Date \_\_\_\_\_

DATA ENTRY FORM  
(SUPPLEMENTAL)

Clerk \_\_\_\_\_  
MATRCD \_\_\_\_\_

Mfr. Designation \_\_\_\_\_

A large grid of graph paper, consisting of approximately 30 columns and 40 rows of small squares, intended for data entry.

ORIGINAL PAGE IS  
OF POOR QUALITY

Final Data Entry Form; Adhesives









CONTROL NO. \_\_\_\_\_

CLERK \_\_\_\_\_

CURE	#	PHASE	MINIMUM TIME	MAXIMUM TIME	TEMP
1					
2					
3					
4					
5					

PRESSURE	DEPTH
1	
2	
3	
4	
5	

CONDITION
1
2
3
4
5

SPECIFICATION
1
2
3
4
5

CONTROL NO. \_\_\_\_\_

CLERK \_\_\_\_\_

CURE	#	PHASE	MINIMUM TIME	MAXIMUM TIME	TEMP
1					
2					
3					
4					
5					

PRESSURE	DEPTH
1	
2	
3	
4	
5	

CONDITION
1
2
3
4
5

SPECIFICATION
1
2
3
4
5

CONTROL NO. \_\_\_\_\_

CLERK \_\_\_\_\_

1	2	3	4
---	---	---	---

CLASS

VALUE	TEMP	SPECIFICATION
1		
2		

ABRASION RESISTANCE

SUPPLEMENT	TEMPERATURE	SPECIFICATION
1		
2		

VALUE	THICKNESS	TEMPERATURE

ARC RESISTANCE

SUPPLEMENT	TEMPERATURE	SPECIFICATION

CLIMBING DRUM

VALUE	TEMPERATURE	THICKNESS

SUBSTRATE	CONDITIONS

SPECIFICATION

CONTROL NO. \_\_\_\_\_

CLERK \_\_\_\_\_

LOAD  
COMPRESSION DEFL.

LOAD	DEFL. %	RATING

TEST CONDITION

TEST CONDITION	SPECIFICATION

PERCENT  
COMPRESSION SET  
(% OF ORIGINAL  
DEFLECTION)

PERCENT	DEFL. %	RATING

TEMPERATURE

TEMPERATURE	TIME	TEST CONDITION

SPECIFICATION

SPECIFICATION

TEMPERATURE  
DEFLECTION TEMP.

TEMPERATURE	LOAD	AMOUNT OF DEFL.

CONDITION

CONDITION	SPECIFICATION



CONTROL NO. \_\_\_\_\_

CLERK \_\_\_\_\_

DIELECTRIC STRENGTH

VALUE	STEP=0 SH I DE=1	THICKNESS	MOISTURE CONTENT %
1			
2			
3			

TEST CONDITIONS	SPECIFICATION
1	
2	
3	

DISSIPATION FACTOR

VALUE	FREQUENCY	TEMP	RH %
1			
2			
3			

TEST CONDITIONS	SPECIFICATION
1	
2	
3	

ELONGATION

PERCENT	ULT=1 YLD=0	TEMP	SUPPLEMENT

SPECIFICATION

ORIGINAL PAGE IS  
OF POOR QUALITY



CONTROL NO. \_\_\_\_\_

CLERK \_\_\_\_\_

RATING

SPECIFICATION									
1									
2									
3									

FLAMMABILITY

SUPPLEMENT

THICKNESS									
1									
2									
3									

OXY 2

PRESSURE

SUPPLEMENT									

CYCLES									

RATING

SUPPLEMENT									

VALUE

1									
2									

FLEX FATIGUE

SUPPLEMENT

SUPPLEMENT									
1									
2									

SPECIFICATION

SPECIFICATION									

ST=1

KI=0 RESISTING MATERIAL

VALUE									

RESISTING MATERIAL									

FRICTION COEF.

TEMP

TEMP									

TIME

TIME									

RATE

RATE									

SUPPLEMENT

SUPPLEMENT									

SPECIFICATION

SPECIFICATION									



CONTROL NO. \_\_\_\_\_

CLERK \_\_\_\_\_

TIME	TEMP	TEMP	CONDITION	SPEC

GEL TIME

TEMP	SUPPLEMENT	SPECIFICATION

GLASS TRANS. TEMP.

VALUE	METHOD	TEMPERATURE

HARDNESS

SUPPLEMENT	SPECIFICATION

TEMP	SUPPLEMENT	SPECIFICATION

HEAT DIST. TEMP.

VALUE	TEMPERATURE

IMPACT RESILIENCE

SUPPLEMENT	SPECIFICATION

ORIGINAL PAGE IS OF POOR QUALITY

CONTROL NO. \_\_\_\_\_

CLERK \_\_\_\_\_

IMPACT STRENGTH

TYPE	VALUE	TEMP
1		
2		
3		
4		
5		
6		

ORIGINAL PAGE IS OF POOR QUALITY

SPECIFICATION
1
2
3
4
5
6

LIMITING PV

VALUE	TEMP	RATE
1		
2		
3		

TEST CONDITIONS

SPECIFICATION
1
2
3

MATERIAL SPECIFICATION

1
2
3

CONTROL NO. \_\_\_\_\_

CLERK \_\_\_\_\_

POISSONS RATIO MOLD SHRINK

--	--	--	--	--	--	--	--	--	--

MECHANICAL BASICS

CREEP SPECIFICATION

--	--	--	--	--	--	--	--	--	--	--	--	--	--	--	--	--	--	--	--

BURSTING PRESS. SPECIFICATION

--	--	--	--	--	--	--	--	--	--	--	--	--	--	--	--	--	--	--	--

OPERATING PRES. SPECIFICATION

--	--	--	--	--	--	--	--	--	--	--	--	--	--	--	--	--	--	--	--

TYPE

1																			
2																			
3																			
4																			
5																			

VALUE

ULT=1  
YLD=0

TEMP

MECHANICAL STRENGTH

THICKNESS

1																			
2																			
3																			
4																			
5																			

OVERLAP

R.H. %

SUBSTRATE

CONDITIONS

SPECIFICATION

ORIGINAL PAGE IS  
OF POOR QUALITY

CONTROL NO. \_\_\_\_\_  
CLERK \_\_\_\_\_

VALUE	TEMPERATURE	SUPPLEMENT

MELT FLOW

SPECIFICATION

TYPE	VALUE	TEMPERATURE

MOD. OF ELASTICITY

CONDITIONS	SPECIFICATION

ORIGINAL PAGE IS OF POOR QUALITY

COLOR	SOLIDS %	VOLATILES %

PHYSICAL

APPL TEMP MIN	APPL TEMP MAX	TACK FREE TIME	SHRINK %

POT LIFE

TIME	TEMP	CONDITIONS

REFRACTORY INDEX

VALUE	TEMP	SUPPLEMENT	SPECIFICATION

CONTROL NO. \_\_\_\_\_

CLERK \_\_\_\_\_

	MINIMUM	MAXIMUM	COMMENTS																																																																																																								
CONT. SERVICE TEMP.	<table border="1"><tr><td> </td><td> </td><td> </td><td> </td></tr></table>					<table border="1"><tr><td> </td><td> </td><td> </td><td> </td></tr></table>					<table border="1"><tr><td> </td><td> </td><td> </td><td> </td></tr><tr><td> </td><td> </td><td> </td><td> </td></tr><tr><td> </td><td> </td><td> </td><td> </td></tr><tr><td> </td><td> </td><td> </td><td> </td></tr><tr><td> </td><td> </td><td> </td><td> </td></tr><tr><td> </td><td> </td><td> </td><td> </td></tr><tr><td> </td><td> </td><td> </td><td> </td></tr><tr><td> </td><td> </td><td> </td><td> </td></tr><tr><td> </td><td> </td><td> </td><td> </td></tr><tr><td> </td><td> </td><td> </td><td> </td></tr><tr><td> </td><td> </td><td> </td><td> </td></tr><tr><td> </td><td> </td><td> </td><td> </td></tr><tr><td> </td><td> </td><td> </td><td> </td></tr><tr><td> </td><td> </td><td> </td><td> </td></tr><tr><td> </td><td> </td><td> </td><td> </td></tr><tr><td> </td><td> </td><td> </td><td> </td></tr><tr><td> </td><td> </td><td> </td><td> </td></tr><tr><td> </td><td> </td><td> </td><td> </td></tr><tr><td> </td><td> </td><td> </td><td> </td></tr><tr><td> </td><td> </td><td> </td><td> </td></tr><tr><td> </td><td> </td><td> </td><td> </td></tr><tr><td> </td><td> </td><td> </td><td> </td></tr><tr><td> </td><td> </td><td> </td><td> </td></tr><tr><td> </td><td> </td><td> </td><td> </td></tr></table>																																																																																																

	MINIMUM	MAXIMUM	COMMENTS																																																																																																								
INMT. SERVICE TEMP.	<table border="1"><tr><td> </td><td> </td><td> </td><td> </td></tr></table>					<table border="1"><tr><td> </td><td> </td><td> </td><td> </td></tr></table>					<table border="1"><tr><td> </td><td> </td><td> </td><td> </td></tr><tr><td> </td><td> </td><td> </td><td> </td></tr><tr><td> </td><td> </td><td> </td><td> </td></tr><tr><td> </td><td> </td><td> </td><td> </td></tr><tr><td> </td><td> </td><td> </td><td> </td></tr><tr><td> </td><td> </td><td> </td><td> </td></tr><tr><td> </td><td> </td><td> </td><td> </td></tr><tr><td> </td><td> </td><td> </td><td> </td></tr><tr><td> </td><td> </td><td> </td><td> </td></tr><tr><td> </td><td> </td><td> </td><td> </td></tr><tr><td> </td><td> </td><td> </td><td> </td></tr><tr><td> </td><td> </td><td> </td><td> </td></tr><tr><td> </td><td> </td><td> </td><td> </td></tr><tr><td> </td><td> </td><td> </td><td> </td></tr><tr><td> </td><td> </td><td> </td><td> </td></tr><tr><td> </td><td> </td><td> </td><td> </td></tr><tr><td> </td><td> </td><td> </td><td> </td></tr><tr><td> </td><td> </td><td> </td><td> </td></tr><tr><td> </td><td> </td><td> </td><td> </td></tr><tr><td> </td><td> </td><td> </td><td> </td></tr><tr><td> </td><td> </td><td> </td><td> </td></tr><tr><td> </td><td> </td><td> </td><td> </td></tr><tr><td> </td><td> </td><td> </td><td> </td></tr><tr><td> </td><td> </td><td> </td><td> </td></tr></table>																																																																																																

	TIME	TEMPERATURE	CONDITIONS																																																																																																								
SHELF LIFE	<table border="1"><tr><td> </td><td> </td><td> </td><td> </td></tr></table>					<table border="1"><tr><td> </td><td> </td><td> </td><td> </td></tr></table>					<table border="1"><tr><td> </td><td> </td><td> </td><td> </td></tr><tr><td> </td><td> </td><td> </td><td> </td></tr><tr><td> </td><td> </td><td> </td><td> </td></tr><tr><td> </td><td> </td><td> </td><td> </td></tr><tr><td> </td><td> </td><td> </td><td> </td></tr><tr><td> </td><td> </td><td> </td><td> </td></tr><tr><td> </td><td> </td><td> </td><td> </td></tr><tr><td> </td><td> </td><td> </td><td> </td></tr><tr><td> </td><td> </td><td> </td><td> </td></tr><tr><td> </td><td> </td><td> </td><td> </td></tr><tr><td> </td><td> </td><td> </td><td> </td></tr><tr><td> </td><td> </td><td> </td><td> </td></tr><tr><td> </td><td> </td><td> </td><td> </td></tr><tr><td> </td><td> </td><td> </td><td> </td></tr><tr><td> </td><td> </td><td> </td><td> </td></tr><tr><td> </td><td> </td><td> </td><td> </td></tr><tr><td> </td><td> </td><td> </td><td> </td></tr><tr><td> </td><td> </td><td> </td><td> </td></tr><tr><td> </td><td> </td><td> </td><td> </td></tr><tr><td> </td><td> </td><td> </td><td> </td></tr><tr><td> </td><td> </td><td> </td><td> </td></tr><tr><td> </td><td> </td><td> </td><td> </td></tr><tr><td> </td><td> </td><td> </td><td> </td></tr><tr><td> </td><td> </td><td> </td><td> </td></tr></table>																																																																																																

	VALUE	TEMPERATURE						
SPECIFIC GRAVITY	<table border="1"><tr><td> </td><td> </td><td> </td></tr></table>				<table border="1"><tr><td> </td><td> </td><td> </td></tr></table>			

	SUPPLEMENT	SPECIFICATION						
SPECIFIC HEAT	<table border="1"><tr><td> </td><td> </td><td> </td></tr></table>				<table border="1"><tr><td> </td><td> </td><td> </td></tr></table>			

	VALUE	TEMPERATURE						
SPECIFIC HEAT	<table border="1"><tr><td> </td><td> </td><td> </td></tr></table>				<table border="1"><tr><td> </td><td> </td><td> </td></tr></table>			

	SUPPLEMENT	SPECIFICATION						
SPECIFIC HEAT	<table border="1"><tr><td> </td><td> </td><td> </td></tr></table>				<table border="1"><tr><td> </td><td> </td><td> </td></tr></table>			

	VALUE	TEMPERATURE						
STIFFNESS	<table border="1"><tr><td> </td><td> </td><td> </td></tr></table>				<table border="1"><tr><td> </td><td> </td><td> </td></tr></table>			

	SUPPLEMENT	SPECIFICATION						
STIFFNESS	<table border="1"><tr><td> </td><td> </td><td> </td></tr></table>				<table border="1"><tr><td> </td><td> </td><td> </td></tr></table>			

ORIGINAL PAGE IS OF POOR QUALITY

CONTROL NO. \_\_\_\_\_

CLERK \_\_\_\_\_

**STRESS CRACKING**

**THRESHOLD**

**TIME TO FAIL**

**LIMITING STRAIN**

**TEMP**

**CONDITIONS**

**SPECIFICATION**

**VALUE**

**SUPPLEMENT**

**SPECIFICATION**

**SURF. RESISTIVITY**

**VALUE**

**TEMP**

**TURNS**

**TABER ABRASION**

**CONDITIONS**

**SPECIFICATION**

**VALUE**

**PROP=1/INITIAL=0**

**TD=1/MD=0**

**METHOD**

**TEAR STRENGTH**

**TEST CONDITIONS**

**SPECIFICATION**

**VALUE**

**TEMPERATURE**

**TENSILE IMPACT**

**TEST CONDITIONS**

**SPECIFICATION**

ORIGINAL PAGE IS  
OF POOR QUALITY

CONTROL NO. \_\_\_\_\_

CLERK \_\_\_\_\_

VALUE																				

THERMAL CONDUCTIVITY

TEMPERATURE

SUPPLEMENT																				

SPECIFICATION

VALUE																				

THERMAL EXPANSION COEFFICIENT

SPECIFICATION

VALUE																				

VISCOSITY

TEMPERATURE

SPECIFICATION																				

CONDITION

VALUE																				

VOLUME RESISTIVITY

TEMPERATURE R.H.%

TEST CONDITION																				

SPECIFICATION

CONTROL NO. \_\_\_\_\_

CLERK \_\_\_\_\_

THERMAL CONDUCTIVITY

VALUE																				
SUPPLEMENT																				
SPECIFICATION																				
TEMPERATURE																				

THERMAL EXPANSION COEFFICIENT

VALUE																				
<T <sub>R</sub> =0/>T <sub>8</sub> =1										CONDITION										
SPECIFICATION										SPECIFICATION										

VISCOSITY

VALUE																				
RATING										TEMPERATURE										

VOLUME RESISTIVITY

SPECIFICATION																				
SPECIFICATION																				
TEMPERATURE																				
TEMPERATURE																				
R.H.%																				
TEST CONDITION																				
SPECIFICATION																				



CONTROL NO. \_\_\_\_\_

CLERK \_\_\_\_\_

		TEMP				TIME				SPECIFICATION							
1	2																

WATER ABSORPTION

		TEMP				TIME				SPECIFICATION							
1	2																

		TEMP				TIME				SPECIFICATION							
1	2																

		TEMP				TIME				SPECIFICATION							
1	2																

Final Data Entry Form; Plastics







ORIGINAL PAGE 10  
 OF FOUR QUALITY

Control No. \_\_\_\_\_

Clerk \_\_\_\_\_

			2			3			4			
1												
1												
2												
3												

CLASS  
 SPECIFICATIONS

	VALUE	TEMP	SPECIFICATION
1			
2			
3			

DENSITY

	VALUE	TEMP	SPECIFICATION
1			
2			

SPECIFIC GRAVITY

	VALUE	TEMP	SPECIFICATION
1			
2			

ELECT FLOW

	VALUE	TEMP	SPECIFICATION
1			
2			

REFRACTORY INDEX

W	TIME	TEMP
1		
2		

WATER ABSORPTION

	CONDITION	SPECIFICATION
1		
2		

Control No. \_\_\_\_\_

Clock \_\_\_\_\_

RESISTANCE	
1	
2	
3	
4	
5	
6	
7	
8	
9	
10	

TYPE	
1	
2	
3	
4	
5	
6	
7	
8	
9	
10	

CHEMICAL COMPATIBILITY

TIME	
1	
2	
3	
4	
5	
6	
7	
8	
9	
10	

TEMP	
1	
2	
3	
4	
5	
6	
7	
8	
9	
10	

PRESSURE	
1	
2	
3	
4	
5	
6	
7	
8	
9	
10	

ORIGINAL PAGE IS  
OF POOR QUALITY

Control No. \_\_\_\_\_

Clerk \_\_\_\_\_

HELP LIFE

	TIME	TEMP	CONDITION
1			
2			
3			



Control No. \_\_\_\_\_

Clerk \_\_\_\_\_

MINIMUM	MAXIMUM	COMMENT

INTERMITTENT SVC TEMP

SPECIFICATION

ORIGINAL PAGE IS OF POOR QUALITY

TEMP	SPECIFICATION

SOFT POINT

TEMP	SPECIFICATION

MELTING POINT

TEMP	SPECIFICATION

BRITTLE POINT

TEMP	SPECIFICATION

FLASH POINT

MINIMUM	MAXIMUM	SPECIFICATION

SERVICE TEMP

TEMP	SPECIFICATION

GLASS TRANS. TEMP

VALUE	SPECIFICATION

THERM EXP COEF < T<sub>g</sub>

VALUE	SPECIFICATION

THERM EXP COEF > T<sub>g</sub>

VALUE	SPECIFICATION

SPECIFIC HEAT

TEMP	LOAD	AMOUNT OF DEFLECTION
1		
2		

HEAT DEFLECTION

CONDITION	SPECIFICATION
1	
2	

Control No. \_\_\_\_\_

Clerk \_\_\_\_\_

	VALUE										TEMP									
1																				
2																				
3																				

THERMAL COND COEF

	SPECIFICATION																																						
1																																							
2																																							
3																																							

ORIGINAL PAGE IS  
OF POOR QUALITY

Control No. \_\_\_\_\_

Clack \_\_\_\_\_

VALUE \_\_\_\_\_ SPECIFICATION \_\_\_\_\_

SURFACE RESISTIVITY

VALUE \_\_\_\_\_ SPECIFICATION \_\_\_\_\_

ARC RESISTANCE

VALUE \_\_\_\_\_ THICKNESS \_\_\_\_\_ SPECIFICATION \_\_\_\_\_

DIELEC STR SHORT TIME

VALUE \_\_\_\_\_ THICKNESS \_\_\_\_\_ SPECIFICATION \_\_\_\_\_

DIELEC STR STEP

VALUE \_\_\_\_\_ FREQUENCY \_\_\_\_\_ TEMP \_\_\_\_\_

DIELEC CONSTANT

SPECIFICATION \_\_\_\_\_

SPECIFICATION \_\_\_\_\_

VALUE \_\_\_\_\_ FREQUENCY \_\_\_\_\_ TEMP \_\_\_\_\_

DISSIPATION FACTOR

SPECIFICATION \_\_\_\_\_

SPECIFICATION \_\_\_\_\_

ORIGINAL PAGE IS  
OF POOR QUALITY

Control No. \_\_\_\_\_

Clerk \_\_\_\_\_

IMPACT STRENGTH

IZOD NOTCHED

VALUE

--	--	--	--	--	--	--	--	--	--	--

SPECIFICATION

--	--	--	--	--	--	--	--	--	--	--

IZOD UNNOTCHED

VALUE

--	--	--	--	--	--	--	--	--	--	--

SPECIFICATION

--	--	--	--	--	--	--	--	--	--	--

CHARPY NOTCHED

VALUE

--	--	--	--	--	--	--	--	--	--	--

SPECIFICATION

--	--	--	--	--	--	--	--	--	--	--

CHARPY UNNOTCHED

VALUE

--	--	--	--	--	--	--	--	--	--	--

SPECIFICATION

--	--	--	--	--	--	--	--	--	--	--

CREEP

VALUE

--	--	--	--	--	--	--	--	--	--	--

SPECIFICATION

--	--	--	--	--	--	--	--	--	--	--

POISSONS RATIO

--	--	--	--

YOUNG MODULUS

--	--	--	--	--	--	--	--	--	--	--

PERCENT

--	--	--	--	--	--	--	--	--	--	--

SPECIFICATION

--	--	--	--	--	--	--	--	--	--	--

ELONGATION

--	--	--	--	--	--	--	--	--	--	--

STRESS CRACKING

ORIGINAL PAGE IS  
OF POOR QUALITY

HARDNESS

VALUE

1										
2										
3										

METHOD

1										
2										
3										

TEMP

SPECIFICATION

--	--	--	--	--	--	--	--	--	--	--

FATIGUE STR

VALUE

1										
2										

TEMP

STRESS

SPECIFICATION

--	--	--	--	--	--	--	--	--	--	--

Control No. \_\_\_\_\_

Clerk \_\_\_\_\_

RESISTING MATERIAL

	VALUE	TEMP	TIME	SPECIFICATION	TEMP
1					
2					
3					

TRITION COEFFICIENT

	VALUE	TEMP	TIME	SPECIFICATION	TEMP
1					
2					
3					

MECHANICAL STR

	TYPE	VALUE	ENVIRONMENT	TEMP
1				
2				
3				
4				
5				

MECHANICAL STR

TEST CONDITION

	VALUE	ENVIRONMENT	TEMP
1			
2			
3			
4			
5			

ORIGINAL PAGE IS  
OF POOR QUALITY

SPECIFICATION

	VALUE	ENVIRONMENT	TEMP
1			
2			
3			
4			
5			

Control No. \_\_\_\_\_

Clerk \_\_\_\_\_

MECHANICAL STR	TYPE	ULT=1 YLD=0		VALUE	TEMP
6					
7					
8					
9					
10					

TEST CONDITION	ENVIRONMENT									
6										
7										
8										
9										
10										

SPECIFICATION										
6										
7										
8										
9										
10										

Control No. \_\_\_\_\_

Clerk \_\_\_\_\_

TYPE		VALUE		TEMP	
1					
2					
3					

TYPE		VALUE		TEMP	
1					
2					
3					

TYPE		VALUE		TEMP	
1					
2					
3					

MODULUS OF ELASTICITY

CONDITION	
1	
2	
3	

ENVIRONMENT	
1	
2	
3	

SPECIFICATION	
1	
2	
3	

SPECIFICATION	
1	
2	
3	

FLAMMABILITY

RATING	
1	
2	
3	

THICKNESS		OXY		PRESSURE	
1					
2					
3					

SUPPLEMENT

The image shows a large grid of graph paper, consisting of 20 columns and 40 rows of small squares. The grid is used for data recording and is currently blank.



Final Data Entry Form; Adhesive/Sealant







CONTROL NO. \_\_\_\_\_

CLERK \_\_\_\_\_

CURE	#	PHASE	MINIMUM TIME	MAXIMUM TIME	TEMP
1					
2					
3					
4					
5					

PRESSURE	DEPTH
1	
2	
3	
4	
5	

CONDITION
1
2
3
4
5

SPECIFICATION
1
2
3
4
5

ORIGINAL PAGE IS  
OF POOR QUALITY

CONTROL NO. \_\_\_\_\_

CLERK \_\_\_\_\_

1							
2							
3							
4							

CLASS

VALUE

SPECIFICATION

1							
2							



ABRASION RESISTANCE

SUPPLEMENT

1							
2							

VALUE

TEMPERATURE

ARC RESISTANCE

THICKNESS



SUPPLEMENT

SPECIFICATION



VALUE

TEMPERATURE

CLIMBING DRUM



THICKNESS

ORIGINAL PAGE IS  
OF POOR QUALITY

SUBSTRATE

CONDITIONS



SPECIFICATION

CONTROL NO. \_\_\_\_\_

CLERK \_\_\_\_\_

LOAD  
COMPRESSIONSIVE DEFL.

DEFL. %  
RATING

TEST CONDITION

PERCENT  
COMPRESSION SET  
(% OF ORIGINAL  
DEFLECTION)

DEFL. %  
RATING

TEMPERATURE  
DEFLECTION TEMP.

TEMPERATURE  
LOAD

CONDITION

AMOUNT OF DEFL.  
SPECIFICATION

ORIGINAL PAGE IS  
OF POOR QUALITY





CONTROL NO. \_\_\_\_\_

CLERK \_\_\_\_\_

VALUE

1					
2					
3					

THICKNESS

MOISTURE CONTENT %

STEP-0 SH (T/E=1)

VALUE

1					
2					
3					

TEST CONDITIONS

1					
2					
3					

DIELECTRIC STRENGTH

SPECIFICATION

TEST CONDITIONS

1					
2					
3					

RH %

TEMP

FREQUENCY

VALUE

1					
2					
3					

DISSIPATION FACTOR

SPECIFICATION

TEST CONDITIONS

1					
2					
3					

PERCENT

ULT=1

YLD=0

TEMP

SUPPLEMENT

ELONGATION

SPECIFICATION

ORIGINAL PAGE IS  
OF POOR QUALITY

CONTROL NO. \_\_\_\_\_

CLERK \_\_\_\_\_

TEMP	EXTREME TEMPERATURES METHOD	SPECIFICATION
------	--------------------------------	---------------

SOFT POINT

TEMP	METHOD	SPECIFICATION
------	--------	---------------

BRITTLE POINT

TEMP	SPECIFICATION	
------	---------------	--

FLASH POINT

TEMP	SPECIFICATION	
------	---------------	--

FLOW POINT

TEMP	SPECIFICATION	
------	---------------	--

GEL POINT

TEMP	SPECIFICATION	
------	---------------	--

MELT POINT

VALUE	TEMP	TEST CONDITIONS
1		
2		
3		

FALLING DART

SPECIFICATION

1		
2		
3		

FATIGUE STR

VALUE	TEMP	STRESS	SPECIFICATION
1			
2			

SUPPLEMENT

1		
2		

ORIGINAL PART IS  
OF FOUR QUALITY

CONTROL NO. \_\_\_\_\_

CLERK \_\_\_\_\_

**FLAMMABILITY**

SPECIFICATION														RATING						
1																				
2																				
3																				

**FLEX FATIGUE**

THICKNESS										SUPPLEMENT										
OXY %			PRESSURE				RATING				CYCLES									
1																				
2																				
3																				

**FRICTION COEF.**

SUPPLEMENT										SPECIFICATION																													
VALUE				ST=1			KI=0			RESISTING MATERIAL			TEMP				TIME				RATE																		

ORIGINAL SOURCE  
OF ALL DATA

CONTROL NO. \_\_\_\_\_

CLERK \_\_\_\_\_

GEL TIME

TIME	TEMP	CONDITION	SPEC

GLASS TRANS. TEMP.

TEMP	SUPPLEMENT	SPECIFICATION

HARDNESS

VALUE	METHOD	TEMPERATURE

HEAT DIST. TEMP.

SUPPLEMENT	SPECIFICATION

IMPACT RESILIENCE

TEMP	SUPPLEMENT	SPECIFICATION

VALUE	TEMPERATURE

SUPPLEMENT	SPECIFICATION

ORIGINAL PAGE IS OF POOR QUALITY

CONTROL NO. \_\_\_\_\_

CLERK \_\_\_\_\_

IMPACT STRENGTH

TYPE	VALUE	TEMP
1		
2		
3		
4		
5		
6		

ORIGINAL PAGE IS  
OF POOR QUALITY

SPECIFICATION
1
2
3
4
5
6

LIMITING PV

VALUE	TEMP	RATE
1		
2		
3		

TEST CONDITIONS

SPECIFICATION
1
2
3

MATERIAL SPECIFICATION

1
2
3

CONTROL NO. \_\_\_\_\_

CLERK \_\_\_\_\_

MECHANICAL BASICS

POISSONS RATIO



MOLD SHRINK



CREEP

SPECIFICATION

BURSTING PRESS.

SPECIFICATION

OPERATING PRES.

SPECIFICATION

MECHANICAL STRENGTH

TYPE

1 2 3 4 5

VALUE

ULT=1  
YLD=0

TEMP

THICKNESS

1 2 3 4 5

OVERLAP

R. H. %

SUBSTRATE

CONDITIONS

SPECIFICATION

ORIGINAL PAGE IS OF POOR QUALITY

CONTROL NO. \_\_\_\_\_

CLERK \_\_\_\_\_

MELT FLOW

VALUE	TEMPERATURE	SUPPLEMENT

MOD. OF ELASTICITY

SPECIFICATION	VALUE	TEMPERATURE

ORIGINAL PAGE IS OF POOR QUALITY

PHYSICAL

CONDITIONS	SPECIFICATION

POT LIFE

COLOR	SOLIDS %	VOLATILES %

REFRACTORY INDEX

APPL TEMP MIN	APPL TEMP MAX	TACK FREE TIME	SHRINK %

CONTROL NO. \_\_\_\_\_

CLERK \_\_\_\_\_

MINIMUM									

MAXIMUM									

COMMENTS									

CONT. SERVICE TEMP.

MINIMUM									

MAXIMUM									

COMMENTS									

INMT. SERVICE TEMP.

TEMPERATURE									

TEMPERATURE									

SHELF LIFE

VALUE									

TEMPERATURE									

SPECIFIC GRAVITY

SUPPLEMENT									

SPECIFICATION									

SPECIFIC HEAT

VALUE									

TEMPERATURE									

SPECIFIC HEAT

SUPPLEMENT									

SPECIFICATION									

STIFFNESS

VALUE									

TEMPERATURE									

STIFFNESS

SUPPLEMENT									

SPECIFICATION									

STIFFNESS



CONTROL NO. \_\_\_\_\_

CLERK \_\_\_\_\_

**STRESS CRACKING**

**THRESHOLD**

TIME TO FAIL

CRAZE STRENGTH

CRACK LENGTH

LIMITING STRAIN

TEMP

**CONDITIONS**

**SPECIFICATION**

**VALUE**

**SUPPLEMENT**

**SPECIFICATION**

**SURF. RESISTIVITY**

**VALUE**

**TEMP**

**TURNS**

**TABER ABRASION**

**CONDITIONS**

**SPECIFICATION**

**VALUE**

**PROP=1/INITIAL=0**

**METHOD**

**TEAR STRENGTH**

**TEST CONDITIONS**

**SPECIFICATION**

**VALUE**

**TEMPERATURE**

**TENSILE IMPACT**

**TEST CONDITIONS**

**SPECIFICATION**

ORIGINAL PAGE IS OF POOR QUALITY



CONTROL NO. \_\_\_\_\_

CLERK \_\_\_\_\_

		TEMP	TIME	SPECIFICATION
1				
2				

		TEMP	TIME	SPECIFICATION
1				
2				

		TEMP	TIME	SPECIFICATION
1				
2				

		TEMP	TIME	SPECIFICATION
1				
2				

WATER ABSORPTION

		CONDITION
1		
2		

Final Data Entry Form; Elastomer







CONTROL NO. \_\_\_\_\_

CLERK \_\_\_\_\_

CURE	#	PHASE	MINIMUM TIME	MAXIMUM TIME	TEMP
1					
2					
3					
4					
5					

PRESSURE	DEPTH
1	
2	
3	
4	
5	

CONDITION
1
2
3
4
5

SPECIFICATION
1
2
3
4
5

ORIGINAL PAGE IS  
OF POOR QUALITY





CONTROL NO. \_\_\_\_\_

CLERK \_\_\_\_\_

COMPRESSIVE DEFL.

LOAD																			
DEFL. %																			
RATING																			
TEST CONDITION																			
SPECIFICATION																			

COMPRESSION SET  
(% OF ORIGINAL  
DEFLECTION)

PERCENT																			
DEFL. %																			
RATING																			
TEMPERATURE																			
TIME																			
TEST CONDITION																			
SPECIFICATION																			

DEFLECTION TEMP.

TEMPERATURE																			
LOAD																			
AMOUNT OF DEFL.																			
CONDITION																			
SPECIFICATION																			



CONTROL NO. \_\_\_\_\_

CLERK \_\_\_\_\_

**DIELECTRIC STRENGTH**

VALUE												
1												
2												
3												

STEP-0  
SH (DIE-1)

THICKNESS

MOISTURE CONTENT %

TEST CONDITIONS

SPECIFICATION

1												
2												
3												

**DISSIPATION FACTOR**

VALUE									
1									
2									
3									

FREQUENCY

TEMP

RH %

TEST CONDITIONS

SPECIFICATION

1												
2												
3												

**ELONGATION**

PERCENT												
1												
2												
3												

ULT=1

YLD=0

TEMP

SUPPLEMENT

SPECIFICATION

ORIGINAL PAGE IS  
OF POOR QUALITY

CONTROL NO. \_\_\_\_\_

CLERK \_\_\_\_\_

EXTREME TEMPERATURES

TEMP  
[12 grid]

SOFT POINT

METHOD  
[12 grid]

SPECIFICATION

[12 grid]

TEMP  
[12 grid]

BRITTLE POINT

METHOD  
[12 grid]

SPECIFICATION

[12 grid]

TEMP  
[12 grid]

FLASH POINT

SPECIFICATION  
[12 grid]

TEMP  
[12 grid]

FLOW POINT

SPECIFICATION  
[12 grid]

SPECIFICATION

[12 grid]

TEMP  
[12 grid]

GEL POINT

SPECIFICATION  
[12 grid]

SPECIFICATION

[12 grid]

TEMP  
[12 grid]

MELT POINT

SPECIFICATION  
[12 grid]

SPECIFICATION

[12 grid]

VALUE  
[3 rows, 12 grids]

FALLING DART

TEMP  
[3 rows, 12 grids]

TEST CONDITIONS

[3 rows, 12 grids]

SPECIFICATION

[3 rows, 12 grids]

VALUE  
[2 rows, 12 grids]

FATIGUE STR

TEMP  
[2 rows, 12 grids]

STRESS

[2 rows, 12 grids]

SPECIFICATION

[2 rows, 12 grids]

SUPPLEMENT  
[2 rows, 12 grids]

[2 rows, 12 grids]

CONTROL NO. \_\_\_\_\_

CLERK \_\_\_\_\_

**FLAMMABILITY**

SPECIFICATION		RATING	
1			
2			
3			

**FLEX FATIGUE**

THICKNESS	OXY %	PRESSURE	SUPPLEMENT
1			
2			
3			

VALUE	RATING	CYCLES
1		
2		

**FRICITION COEF.**

SUPPLEMENT		SPECIFICATION	
1			
2			

VALUE	ST=1	KI=0	RESISTING MATERIAL

TEMP	TIME	RATE

ORIGINAL PAGE IS OF POOR QUALITY

SUPPLEMENT		SPECIFICATION	

CONTROL NO. \_\_\_\_\_

CLERK \_\_\_\_\_

**GEL TIME**

TIME									
TEMP									
SUPPLEMENT									
CONDITION									
SPEC									

**GLASS TRANS. TEMP.**

TEMP									
SUPPLEMENT									
SPECIFICATION									

**HARDNESS**

VALUE					
METHOD					
TEMPERATURE					

**HEAT DIST. TEMP.**

SUPPLEMENT									
SPECIFICATION									

**IMPACT RESILIENCE**

TEMP									
SUPPLEMENT									
SPECIFICATION									

**TEMPERATURE**

VALUE									
TEMPERATURE									

**SPECIFICATION**

SUPPLEMENT									
SPECIFICATION									

CONTROL NO. \_\_\_\_\_

CLERK \_\_\_\_\_

IMPACT STRENGTH

TYPE	VALUE	TEMP
1		
2		
3		
4		
5		
6		

ORIGINAL PAGE IS OF POOR QUALITY

SPECIFICATION
1
2
3
4
5
6

LIMITING PV

VALUE	TEMP	RATE
1		
2		
3		

TEST CONDITIONS

SPECIFICATION
1
2
3

MATERIAL SPECIFICATION

1
2
3







CONTROL NO. \_\_\_\_\_

CLERK \_\_\_\_\_

	MINIMUM	MAXIMUM	COMMENTS																																																																										
CONT. SERVICE TEMP.	<table border="1"><tr><td></td><td></td><td></td><td></td><td></td><td></td><td></td><td></td><td></td><td></td><td></td><td></td><td></td><td></td><td></td><td></td><td></td><td></td><td></td><td></td><td></td><td></td><td></td><td></td></tr></table>																									<table border="1"><tr><td></td><td></td><td></td><td></td><td></td><td></td><td></td><td></td><td></td><td></td><td></td><td></td><td></td><td></td><td></td><td></td><td></td><td></td><td></td><td></td><td></td><td></td><td></td><td></td><td></td></tr></table>																										<table border="1"><tr><td></td><td></td><td></td><td></td><td></td><td></td><td></td><td></td><td></td><td></td><td></td><td></td><td></td><td></td><td></td><td></td><td></td><td></td><td></td><td></td><td></td><td></td><td></td><td></td><td></td></tr></table>																									

	MINIMUM	MAXIMUM	COMMENTS																																																																									
INMT. SERVICE TEMP.	<table border="1"><tr><td></td><td></td><td></td><td></td><td></td><td></td><td></td><td></td><td></td><td></td><td></td><td></td><td></td><td></td><td></td><td></td><td></td><td></td><td></td><td></td><td></td><td></td><td></td><td></td></tr></table>																									<table border="1"><tr><td></td><td></td><td></td><td></td><td></td><td></td><td></td><td></td><td></td><td></td><td></td><td></td><td></td><td></td><td></td><td></td><td></td><td></td><td></td><td></td><td></td><td></td><td></td><td></td></tr></table>																									<table border="1"><tr><td></td><td></td><td></td><td></td><td></td><td></td><td></td><td></td><td></td><td></td><td></td><td></td><td></td><td></td><td></td><td></td><td></td><td></td><td></td><td></td><td></td><td></td><td></td><td></td><td></td></tr></table>																									

	TIME	TEMPERATURE	CONDITIONS																																																																								
SHELF LIFE	<table border="1"><tr><td></td><td></td><td></td><td></td><td></td><td></td><td></td><td></td><td></td><td></td><td></td><td></td><td></td><td></td><td></td><td></td><td></td><td></td><td></td><td></td><td></td><td></td><td></td><td></td></tr></table>																									<table border="1"><tr><td></td><td></td><td></td><td></td><td></td><td></td><td></td><td></td><td></td><td></td><td></td><td></td><td></td><td></td><td></td><td></td><td></td><td></td><td></td><td></td><td></td><td></td><td></td><td></td></tr></table>																									<table border="1"><tr><td></td><td></td><td></td><td></td><td></td><td></td><td></td><td></td><td></td><td></td><td></td><td></td><td></td><td></td><td></td><td></td><td></td><td></td><td></td><td></td><td></td><td></td><td></td><td></td></tr></table>																								

	VALUE	TEMPERATURE																																																
SPECIFIC GRAVITY	<table border="1"><tr><td></td><td></td><td></td><td></td><td></td><td></td><td></td><td></td><td></td><td></td><td></td><td></td><td></td><td></td><td></td><td></td><td></td><td></td><td></td><td></td><td></td><td></td><td></td><td></td></tr></table>																									<table border="1"><tr><td></td><td></td><td></td><td></td><td></td><td></td><td></td><td></td><td></td><td></td><td></td><td></td><td></td><td></td><td></td><td></td><td></td><td></td><td></td><td></td><td></td><td></td><td></td><td></td></tr></table>																								

	SUPPLEMENT	TEMPERATURE	SPECIFICATION																																																																								
SPECIFIC HEAT	<table border="1"><tr><td></td><td></td><td></td><td></td><td></td><td></td><td></td><td></td><td></td><td></td><td></td><td></td><td></td><td></td><td></td><td></td><td></td><td></td><td></td><td></td><td></td><td></td><td></td><td></td></tr></table>																									<table border="1"><tr><td></td><td></td><td></td><td></td><td></td><td></td><td></td><td></td><td></td><td></td><td></td><td></td><td></td><td></td><td></td><td></td><td></td><td></td><td></td><td></td><td></td><td></td><td></td><td></td></tr></table>																									<table border="1"><tr><td></td><td></td><td></td><td></td><td></td><td></td><td></td><td></td><td></td><td></td><td></td><td></td><td></td><td></td><td></td><td></td><td></td><td></td><td></td><td></td><td></td><td></td><td></td><td></td></tr></table>																								

	VALUE	TEMPERATURE																																																
STIFFNESS	<table border="1"><tr><td></td><td></td><td></td><td></td><td></td><td></td><td></td><td></td><td></td><td></td><td></td><td></td><td></td><td></td><td></td><td></td><td></td><td></td><td></td><td></td><td></td><td></td><td></td><td></td></tr></table>																									<table border="1"><tr><td></td><td></td><td></td><td></td><td></td><td></td><td></td><td></td><td></td><td></td><td></td><td></td><td></td><td></td><td></td><td></td><td></td><td></td><td></td><td></td><td></td><td></td><td></td><td></td></tr></table>																								

	SUPPLEMENT	TEMPERATURE	SPECIFICATION																																																																								
	<table border="1"><tr><td></td><td></td><td></td><td></td><td></td><td></td><td></td><td></td><td></td><td></td><td></td><td></td><td></td><td></td><td></td><td></td><td></td><td></td><td></td><td></td><td></td><td></td><td></td><td></td></tr></table>																									<table border="1"><tr><td></td><td></td><td></td><td></td><td></td><td></td><td></td><td></td><td></td><td></td><td></td><td></td><td></td><td></td><td></td><td></td><td></td><td></td><td></td><td></td><td></td><td></td><td></td><td></td></tr></table>																									<table border="1"><tr><td></td><td></td><td></td><td></td><td></td><td></td><td></td><td></td><td></td><td></td><td></td><td></td><td></td><td></td><td></td><td></td><td></td><td></td><td></td><td></td><td></td><td></td><td></td><td></td></tr></table>																								

	VALUE	TEMPERATURE																																																
	<table border="1"><tr><td></td><td></td><td></td><td></td><td></td><td></td><td></td><td></td><td></td><td></td><td></td><td></td><td></td><td></td><td></td><td></td><td></td><td></td><td></td><td></td><td></td><td></td><td></td><td></td></tr></table>																									<table border="1"><tr><td></td><td></td><td></td><td></td><td></td><td></td><td></td><td></td><td></td><td></td><td></td><td></td><td></td><td></td><td></td><td></td><td></td><td></td><td></td><td></td><td></td><td></td><td></td><td></td></tr></table>																								

	SUPPLEMENT	TEMPERATURE	SPECIFICATION																																																																								
	<table border="1"><tr><td></td><td></td><td></td><td></td><td></td><td></td><td></td><td></td><td></td><td></td><td></td><td></td><td></td><td></td><td></td><td></td><td></td><td></td><td></td><td></td><td></td><td></td><td></td><td></td></tr></table>																									<table border="1"><tr><td></td><td></td><td></td><td></td><td></td><td></td><td></td><td></td><td></td><td></td><td></td><td></td><td></td><td></td><td></td><td></td><td></td><td></td><td></td><td></td><td></td><td></td><td></td><td></td></tr></table>																									<table border="1"><tr><td></td><td></td><td></td><td></td><td></td><td></td><td></td><td></td><td></td><td></td><td></td><td></td><td></td><td></td><td></td><td></td><td></td><td></td><td></td><td></td><td></td><td></td><td></td><td></td></tr></table>																								

CONTROL NO. \_\_\_\_\_

CLERK \_\_\_\_\_

**STRESS CRACKING**

TIME TO FAIL	THRESHOLD CRAZE STRENGTH	LIMITING STRAIN	TEMP

CONDITIONS	SPECIFICATION

VALUE	SUPPLEMENT	SPECIFICATION

**SURF. RESISTIVITY**

VALUE	TEMP	TURNS

**TABER ABRASION**

CONDITIONS	SPECIFICATION

VALUE	PROP=1/INITIAL=0	TD=1/MD=0	METHOD

**TEAR STRENGTH**

TEST CONDITIONS	SPECIFICATION

VALUE	TEMPERATURE

**TENSILE IMPACT**

TEST CONDITIONS	SPECIFICATION





Final Data Entry Form; Specification

SPECIFICATION DATAENTRY FORM

DOCUMENT TYPE  
M I A T I E R I A L S P E C I F I C A T I O N S H E E T

DOCUMENT IDENTIFIER

DOCUMENT/ENTRY DATE

REMARKS

SEQUENCE NUMBER

DATA SOURCE NUMBER

ORIGINAL PAGE IS  
OF POOR QUALITY





ORIGINAL PROPERTIES

BRITTLE POINT

TEMP	VAR	METHOD	SPECIFICATION

COMPRESSION SET  
(% OF ORIGINAL  
DEFLECTION)

PERCENT	VAR	DEFL. %	RATING

ELONGATION

TEMP	VAR	TIME	VAR	TEST CONDITION

ORIGINAL PAGE IS  
OF POOR QUALITY

HARDNESS

PERCENT	VAR	TEMP	VAR	SPECIFICATION

SPECIFIC GRAVITY

VALUE	VAR	TEMP	VAR	SPECIFICATION

MOD. OF ELASTICITY

TYPE	VALUE	VAR	TEMP	VAR	SPECIFICATION

MECHANICAL STRENGTH

TYPE	VALUE	VAR	TEMP	VAR	SPECIFICATION

TEAR STRENGTH

VALUE	%	VAR	VALUE	VAR	SPECIFICATION

RESISTANCE CHARACTERISTICS

ORIGINAL PAGE IS OF POOR QUALITY

MEDIUM	OBSERVATION
TEMP	
VAR	
TIME	
VAR	
PRESSURE	
VAR	
OTHER PARAMETER	
PARAMETER VALUE	
VAR	
FREQUENCY	
VAR	

PROPERTY	PCT CHANGE 1	PCT CHANGE 2	POINT CHANGE 1	POINT CHANGE 2
1				
2				
3				
4				
5				
6				
7				
8				

VALUE (MIN)	SUPPLEMENT	SPECIFICATION
1		
2		
3		
4		
5		
6		
7		
8		







Initial Data Entry Form; Potting Compounds









CONTROL NO. \_\_\_\_\_

CLERK \_\_\_\_\_

CURE	#	PHASE	MINIMUM TIME	MAXIMUM TIME	TEMP
1					
2					
3					
4					
5					

PRESSURE	DEPTH
1	
2	
3	
4	
5	

ORIGINAL PAGE IS  
OF POOR QUALITY

CONDITION
1
2
3
4
5

SPECIFICATION
1
2
3
4
5















CONTROL NO. \_\_\_\_\_

CLERK \_\_\_\_\_

TIME	TEMP	CONDITION	SPEC

GEL TIME

TEMP	SUPPLEMENT	SPECIFICATION

GLASS TRANS. TEMP.

VALUE	METHOD	TEMPERATURE

HARDNESS

SUPPLEMENT	SPECIFICATION

TEMP	SUPPLEMENT	SPECIFICATION

HEAT DIST. TEMP.

VALUE	TEMPERATURE

IMPACT RESILIENCE

SUPPLEMENT	SPECIFICATION

ORIGINAL PAGE IS OF POOR QUALITY

CONTROL NO. \_\_\_\_\_

CLERK \_\_\_\_\_

IMPACT STRENGTH

TYPE	VALUE	TEMP
1		
2		
3		
4		
5		
6		

ORIGINAL PAGE IS  
OF POOR QUALITY

SPECIFICATION
1
2
3
4
5
6

LIMITING PV

VALUE	TEMP	RATE
1		
2		
3		

TEST CONDITIONS

SPECIFICATION
1
2
3

MATERIAL SPECIFICATION

1
2
3

CONTROL NO. \_\_\_\_\_

CLERK \_\_\_\_\_

MECHANICAL BASICS

POISSONS RATIO									
MOLD SHRINK									

CREEP									
SPECIFICATION									

BURSTING PRESS.									
SPECIFICATION									

OPERATING PRES.									
SPECIFICATION									

TYPE	1	2	3	4	5	VALUE	ULT=1	YLD=0	TEMP

MECHANICAL STRENGTH

THICKNESS	1	2	3	4	5	OVERLAP	R.H. %	SUBSTRATE

CONDITIONS	1	2	3	4	5	SPECIFICATION

ORIGINAL PAGE IS OF POOR QUALITY





CONTROL NO. \_\_\_\_\_

CLERK \_\_\_\_\_

STRESS CRACKING

THRESHOLD

TIME TO FAIL

CRAZE STRENGTH

LIMITING STRAIN

TEMP

CONDITIONS

CONDITIONS

SPECIFICATION

VALUE

VALUE

SUPPLEMENT

SUPPLEMENT

SPECIFICATION

SPECIFICATION

SURF. RESISTIVITY

VALUE

VALUE

TEMP

TEMP

TURNS

TURNS

TABER ABRASION

CONDITIONS

CONDITIONS

SPECIFICATION

SPECIFICATION

VALUE

VALUE

PROP=1/INITIAL=0

PROP=1/INITIAL=0

TD=1/MD=0

TD=1/MD=0

METHOD

METHOD

TEAR STRENGTH

TEST CONDITIONS

TEST CONDITIONS

SPECIFICATION

SPECIFICATION

VALUE

VALUE

TEMPERATURE

TEMPERATURE

TENSILE IMPACT

TEST CONDITIONS

TEST CONDITIONS

SPECIFICATION

SPECIFICATION

ORIGINAL PAGE IS OF POOR QUALITY





CONTROL NO. \_\_\_\_\_

CLERK \_\_\_\_\_

**WATER ABSORPTION**

		TEMP	TIME	SPECIFICATION
1				
2				

		CONDITION
1		
2		

Initial Data Entry Form; Adhesive Tapes





CONTROL NO. \_\_\_\_\_

CLERK \_\_\_\_\_

ORIGINAL PAGE IS  
OF POOR QUALITY

COLOR											
ABSORPTIVITY	VALUE	TEST/SPEC									
	VALUE	TEST/SPEC									
EMISIVITY	VALUE	ANGLE MEASURE									
	VALUE	TEST/SPEC									
GLOSS	VALUE	TEST/SPEC									
	%	TEST/SPEC									
WHITE LIGHT TRANS	%	TEST/SPEC									
	%	TEMP									
SHRINK %	TIME	TEMP									
	BOND TIME	TEMP									
APP TEMP	MIN	TEST/SPEC									
	MAX	TEST/SPEC									
TACK RETENTION	TIME	MIN TEMP	TEST/SPEC								
	MIN TEMP	MAX TEMP	TEST/SPEC								
FLEXIBILITY	MIN TEMP	MAX TEMP	TEST/SPEC								
	TIME	TEMP	CONDITIONS								
SHELF LIFE	TIME	TEST/SPEC									
	VALUE	TEST/SPEC									
COMPRESSION DEFLECTION	VALUE	COMPRESSION %									
	DEFLECTION	TEST/SPEC									









CONTROL NO. \_\_\_\_\_

CLERK \_\_\_\_\_

VALUE	TIME	TEMP	RH %	TEST/SPEC

INSULATION RES

VALUE	TEMP	TEST/SPEC

SURFACE RES

VALUE	TEMP	TEST/SPEC

VOLUME RES

VALUE	FREQUENCY	TEMP	TEST/SPEC

DIELECTRIC CONST

VALUE	THICKNESS	TEST/SPEC

DIELECTRIC STRENGTH

VALUE	THICKNESS	TEST/SPEC

DIELECTRIC BREAKDOWN

VALUE	DIR=	IND=0	TEST/SPEC

ELECTROLYTIC  
CORROSION FCTR

ORIGINAL PAGE IS  
OF POOR QUALITY





Control No. )  
Clerk

(SUPI MENTAL)

Date

MATRCD

A large grid of graph paper, consisting of approximately 30 columns and 40 rows of small squares, intended for recording data or calculations.

ORIGINAL PAGE IS  
OF POOR QUALITY...

Initial Data Entry Form; Foams

FOAMS DATA ENTRY

DOCUMENT TYPE

DOCUMENT ID

REMARKS

DATA SOURCE #

SEQUENCE #

ORIGINAL PAGE IS  
OF POOR QUALITY

DATA SOURCE

ORIGINAL PAGE IS  
OF POOR QUALITY

MATERIAL CODE  
COMPANY  
MANUFACTURER  
+ 4 ID  
GENERIC ID  
TRADE NAME  
MFR DESIGNATION  
DESCRIPTION/TYPE

Category

PROCESS METHOD

FORM

COLOR

COLOR

COMMENT -

OPEN CELL

CLOSED CELL

RIGID

NON-RIGID

FLEXIBLE

NON-FLEXIBLE

COMPOSITION

PART DESIGNATION

PART DESCRIPTION OR USE

GENERIC TYPE

FORMS

PARTS BY WT

PARTS BY VOL

FIBER %

THICKNESS

ORIGINAL PAGE IS OF POOR QUALITY





PROCESSING

% COMMENT

SOLIDS %

% COMMENT

VOLATILES %

TIME

TEMP

CONDITION

SHELF LIFE

TIME

TEMP

QUANTITY

POT LIFE

CONDITION

ORIGINAL PAGE IS OF POOR QUALITY

% COMMENT

SHRINK %

TIME

COMMENT

TACK FREE TIME

TIME

COMMENT

GEL TIME

TIME

COMMENT

RISE TIME

ORIGINAL PAGE IS  
OF POOR QUALITY

UNLESS INDICATED

CREAM TIME	TIME	COMMENT
------------	------	---------

DENOLD TIME	TIME	COMMENT
-------------	------	---------

APPLICATION TEMP	TEMP	MAX/MIN	COMMENT
------------------	------	---------	---------

SPECIFIC GRAVITY	VALUE	TEMP	COMMENT
------------------	-------	------	---------

DENSITY	TEST/SPEC	COMMENT
---------	-----------	---------

POROSIITY	VALUE	TEMP	COMMENT
-----------	-------	------	---------

FLAMMABILITY	TEST/SPEC	COMMENT
--------------	-----------	---------

% OXYGEN	CFENCELL % VALUE	COMMENT	TEST/SPEC
----------	------------------	---------	-----------

RATING	RATING	TIME	TEMP	PRESSURE
--------	--------	------	------	----------

COMMENTS	SPEC/TEST	COMMENTS
----------	-----------	----------

--	--	--	--

POISSON'S RATIO	VALUE	COMMENT
CREEP	VALUE	SPEC / TEST
	COMMENT	

ELONGATION	PERCENT	TEMP	SPEC / TEST	COMMENT

HARDNESS	VALUE	METHOD	TEMP	SPEC / TEST
	COMMENT			

VISCOSITY	VALUE	RATING	METHOD	TEMP
	RATE	SPEC / TEST	COMMENT	

MECHANICAL

VALUE

TEMP

VALUE

ABRASION RESISTANCE

SPEC/TEST

COMMENTS

VALUE (%) ORIGINAL DEFLECTION

TEMP

VALUE (%) ORIGINAL DEFLECTION

COMPRESSION SET

SPEC/TEST

COMMENTS

%

WATER ABSORPTION

SPEC/TEST

COMMENTS

VALUE

IMPACT RESILIENCE

SPEC/TEST

COMMENTS

ORIGINAL PAGE IS OF POOR QUALITY

IMPACT STRENGTH	TYPE	VALUE	COMMENTS	TEMP
SPEC / TEST				
FATIGUE STRENGTH	VALUE	STRESS		TEMP
SPEC / TEST			COMMENTS	
TEAR STRENGTH	VALUE	PROP. INIT. $\phi$	METHOD	
SPEC / TEST			COMMENTS	
TORQUE STRENGTH	TYPE	FACE SWIRE / PERCENTAGE $\phi$	VALUE	
SPEC / TEST			COMMENTS	

ORIGINAL PAGE IS OF POOR QUALITY

VALUE

TEMP

TEMP

SPEC/TEST

STIFFNESS			

COMMENTS

TYPE

VALUE

TEMP

MODULI			
TABLE			

COMMENTS

SPEC/TEST

ORIGINAL PAGE IS OF POOR QUALITY

MECHANICAL STRENGTHS									TEMP

TIME	RH%	SUBSTRATE

SPEC/TEST	COMMENTS

VALUE	TEMP	TIME	RH%

SUBSTRATE	SPEC/TEST

COMMENTS

ORIGINAL PAGE IS OF POOR QUALITY

CLIMBING DRUM



ELECTRICAL

COMMENTS

VALUE

SPEC/TEST

ARC RESISTANCE

VALUE

TEMP

TIME

RH %

INSULATION RESISTANCE

SPEC/TEST

COMMENTS

VALUE

TEMP

SPEC/TEST

SURFACE RESISTIVITY

COMMENTS

VALUE

TEMP

RH %

VOLUME RESISTIVITY

SPEC/TEST

COMMENTS

ORIGINAL PAGE IS OF POOR QUALITY

ELECTRICAL  
STEP 1 =  
THICKNESS RH%

VALUE	THICKNESS	RH%

DIELECTRIC STRENGTH

SPEC/TEST COMMENTS

VALUE FREQUENCY TEMP RH%

DIELECTRIC  
CONSTANT

SPEC/TEST COMMENTS

VALUE FREQUENCY TEMP RH%

DISSIPATION  
FACTOR

SPEC/TEST COMMENTS

ORIGINAL PAGE IS  
OF POOR QUALITY

ORIGINAL PAGE IS  
OF POOR QUALITY

HERMAY

PROPERTY	VALUE	MAX =	MIN = 0	SPEC/TEST	COMMENTS
SERVICE TEMP					
INTERMITTENT SERVICE TEMP					
SOFT POINT	VALUE			SPEC/TEST	COMMENT
BRITTLE POINT	VALUE			SPEC/TEST	COMMENT
FLASH POINT	VALUE			SPEC/TEST	COMMENT
HEAT DEFLECTION	TEMP	LOAD		DEFLECTION	AUT SPEC/TEST
	COMMENTS				
HEAT DISTORTION	VALUE			SPEC/TEST	COMMENTS
SPECIFIC HEAT	VALUE			SPEC/TEST	COMMENTS

THERMAL

GLASS TRANSITION TEMP VALUE SPEC/TEST COMMENTS

$\Delta T_g = 1$   
 $\Delta T_g = 0$

THERMAL EXPANSION COEFF (LINEAR) VALUE COMMENTS SPEC/TEST

COMMENTS

$\Delta T_g = 1$   
 $\Delta T_g = 0$

THERMAL EXPANSION COEFF (CUBIC) VALUE COMMENTS SPEC/TEST

COMMENTS

VALUE TEMP

THERMAL CONDUCTIVITY COEFF VALUE COMMENTS

SPEC/TEST COMMENTS

COMMENTS

ORIGINAL PAGE IS OF POOR QUALITY

MEDIUM CHARACTERISTICS OBSERVATION

--	--	--	--

TIME

TEMP

PRESSURE

--	--	--	--

"OTHER"

"OTHER" VALUE

--	--	--	--

SPEC / TEST

COMMENTS

--	--

ORIGINAL PAGE IS OF POOR QUALITY

GENERIC

PROPERTY NAME

RATING

VALUE

CODE

TEMP

TIME

PRESS/LOAD

FREQ/RATE

SUBSTRATE

% OXYGEN

"OTHER"

VALUE

SPEC/TEST

COMMENTS

ORIGINAL PAGE IS  
OF POOR QUALITY

Units Tables; Field Name, Stored Units, Valid Units, Input  
Conversion

ORIGINAL PAGE IS  
OF POOR QUALITY

FIELD NAME	STORED UNITS	VALID UNITS	INPUT CONVERSION
DE_NH_ARC_TE	DEG F	C DEG C DEG F DEG K F K	* 9/5 + 32 * 9/5 + 32 * 1 - 273) * 9/5 + 32 * 1 - 273) * 9/5 + 32
DE_NH_ARC_THICK	IN	CENTIMETER CENTIMETERS CM FEET FOOT FT IN INCH INCHS IN M METER METERS MIL MILLIMETER MILLIMETERS MILS MM YARD YARDS YD	/ 2.54 / 2.54 / 2.54 * 12 * 12 * 12 * 1 * 1 * 1 * 1 / .0254 / .0254 / .0254 * 0.001 / 25.4 / 25.4 * 0.001 / 25.4 * 36 * 36 * 36
DE_NH_ARC_VALUE	SEC	SEC SECONDS	* 1 * 1
DE_NH_AR_TE	DEG F	C DEG C DEG F DEG K F K	* 9/5 + 32 * 9/5 + 32 * 1 - 273) * 9/5 + 32 * 1 - 273) * 9/5 + 32
DE_NH_AR_VALUE	CU CH GRAMS	CC CU CH CU IN G GRAMS LBS MG MILLOGRAMS POUNDS	* 1 * 1 * 16.3872 * 1 * 1 * 453.5924 / 1000 / 1000 * 453.5924
DE_NH_CDFL_LOAD	PSI	ATMOSPHERE BAR	* 14.696 * 14.50



FIELD NAME	STORIED UNITS	VALID UNITS	INPUT CONVERSION
DE_NM_CDFL_LOAD	PSI	G / SQ CM G / SQ. CH. G/SQ CM G/SQ. CH. GPA GRAMS PER SQUARE CENTIMETER KG/SQ CM KG/SQ MM KILOGRAMS PER SQUARE CENTIMETER LBS PER SQ IN LBS./SQ. FT. LBS./SQ. IN. LBS/SQ FT LBS/SQ IN MM MPA N/CM SQ N/SQ CM N/SQ MM N/SQUARE METER PA POUNDS / SQUARE INCH POUNDS PER SQUARE FOOT POUNDS PER SQUARE INCH POUNDS/SQUARE INCH PSF PSI	/ 70.3 / 70.3 / 70.3 / 70.3 * 14503 / 70.3 * 14.2258 * 1422.58 / 0.0703 * 1 / 144 * 1 / 144 * 1 * 0.0183368 * 145.03 / .0001/8894.75 * .0001/8894.75 * 145.0378 / 8894.757 / 8894.757 * 1 / 144 * 1 * 1 / 144 * 1 / 144 * 1
DE_NM_CD_TE	DEG F	C DEG C DEG F DEG K F K	* 9/5 + 32 * 9/5 + 32 * 1 - 273) * 9/5 + 32 * 1 - 273) * 9/5 + 32
DE_NM_CD_THICK	IN	CENTIMETER CENTIMETERS CM FEET FOOT FT IN INCH INCHS M METER METERS MIL MILLIMETER MILLIMETERS MILS MM YARD	/ 2.54 / 2.54 / 2.54 * 12 * 12 * 1 * 1 * 1 * 1 / .0254 / .0254 / .0254 * 0.001 / 25.4 / 25.4 * 0.001 / 25.4 * 36

ORIGINAL PAGE IS  
OF POOR QUALITY



FIELD NAME	STORED UNITS	VALID UNITS	INPUT CONVERSION
DE_NM_COMP_THICK	IN	YARDS YD	. 36 . 36
DE_NM_CS_TE	DEG F	C DEG C DEG F DEG K F K	. 9/5 + 32 . 9/5 + 32 . 1 - 273) . 9/5 + 32 . 1 - 273) . 9/5 + 32
DE_NM_CS_TI	MIN	DAY DAYS HOUR HOURS HR HRS MIN MINUTE MINUTES MO MONTH MONTHS SEC SECOND SECONDS WEEK WEEKS WK YEAR YEARS YR YRS	. 1440 . 1440 . 60 . 60 . 60 . 60 . 1 . 1 . 1 . 43800 . 43800 . 43800 . 60 . 60 . 60 . 10080 . 10080 . 10080 . 525600 . 525600 . 525600
DE_NM_CU_MAX_DEPTH	IN	CENTIMETER CENTIMETERS CM FEET FOOT FT IN INCH INCHS M METER METERS MIL MILLIMETER MILLIMETERS MILS MM YARD YARDS	/ 2.54 / 2.54 / 2.54 . 12 . 12 . 12 . 1 . 1 . 1 . 0254 / .0254 / .0254 . 0.001 / 25.4 / 25.4 . 0.001 / 25.4 . 36 . 36

FIELD NAME	STORED UNITS	VALID UNITS	INPUT CONVERSION
DE_NM_CU_MAX_DEPTH	IN	YD	* 36
DE_NM_CU_PRESS	PSI	ATMOSPHERE BAR G/ SQ CM G/ SQ. CM. G/SQ CH G/SQ. CM. GPA GRAMS PER SQUARE CENTIMETER KG/SQ CM KG/SQ MM KILOGRAMS PER SQUARE CENTIMETER LBS PER SQ IN LBS./SQ. FT. LBS./SQ. IN. LBS/SQ FT LBS/SQ IN MM MPA N/CM SQ N/SQ CH N/SQ MM N/SQUARE METER PA POUNDS / SQUARE INCH POUNDS PER SQUARE FOOT POUNDS PER SQUARE INCH POUNDS/SQUARE INCH PSF PSI	* 14.696 * 14.50 / 70.3 / 70.3 / 70.3 / 70.3 * 14503 / 70.3 * 14.2258 * 1422.58 / 0.0703 * 1 / 144 * 1 / 144 * 1 * 0.0193368 * 145.03 / .0001/6894.75 * 145.0378 / 6894.757 / 6894.757 * 1 / 144 * 1 * 1 * 1 * 1 * 0.0193368 * 145.03 / .0001/6894.75 * 145.0378 / 6894.757 / 6894.757 * 1 / 144 * 1 * 1 * 1 * 1
DE_NM_CU_TE	DEG F	C DEG C DEG F DEG K F K	* 9/5 + 32 * 9/5 + 32 * 1 - 273) * 9/5 + 32 * 1 - 273) * 9/5 + 32
DE_NM_CU_TI_MAX	MIN	DAY DAYS HOUR HOURS HR HRS MIN MINUTE MINUTES MO MONTH MONTHS SEC	* 1440 * 1440 * 60 * 60 * 60 * 60 * 1 * 1 * 43800 * 43800 * 43800 / 60

FIELD NAME	STORED UNITS	VALID UNITS	INPUT CONVERSION
DE_NM_CU_TI_MAX	MIN	SECOND SECONDS WEEK WEEKS WK YEAR YEARS YR YRS	/ 60 / 60 * 10080 * 10080 * 10080 * 525600 * 525600 * 525600 * 525600
DE_NM_CU_TI_MIN	MIN	DAY DAYS HOUR HOURS HR HRS MIN MINUTE MINUTES MO MONTH MONTHS SEC SECOND SECONDS WEEK WEEKS WK YEAR YEARS YR YRS	* 1440 * 1440 * 60 * 60 * 60 * 60 * 1 * 1 * 1 * 43800 * 43800 * 43800 / 60 / 60 / 60 * 10080 * 10080 * 10080 * 525600 * 525600 * 525600 * 525600
DE_NM_DC_FREQ	KHZ	GHZ GIGAHERTZ HERTZ HZ KHZ KILOHERTZ MEGAHERTZ MHZ	* 1E6 * 1E6 / 1000 / 1000 * 1 * 1 * 1000 * 1000
DE_NM_DC_TE	DEG F	C DEG C DEG F DEG K F K	* 9/5 + 32 * 9/5 + 32 * 1 - 273) * 9/5 + 32 * 1 - 273) * 9/5 + 32
DE_NM_DFL_AHT	IN	CENTIMETER CENTIMETERS	/ 2.54 / 2.54

ORIGINAL PAGE IS  
OF POOR QUALITY

FIELD NAME	STORED UNITS	VALID UNITS	INPUT CONVERSION
DE_NH_DFL_AHT	IN	CM	/ 2.54
		FEET	* 12
		FOOT	* 12
		FT	* 12
		IN	* 1
		INCH	* 1
		INCHS	* 1
		M	/ .0254
		METER	/ .0254
		METERS	/ .0254
		MIL	* 0.001
		MILLIMETER	/ 25.4
		MILLIMETERS	/ 25.4
		MILS	* 0.001
		MM	/ 25.4
		YARD	* 36
		YARDS	* 36
		YD	* 36
DE_NH_DFL_LOAD	PSI	ATMOSPHERE	* 14.696
		BAR	* 14.50
		G / SQ CM	/ 70.3
		G / SQ CM	/ 70.3
		G/SQ CM	/ 70.3
		G/SQ. CM.	/ 70.3
		GPA	* 14503
		GRAMS PER SQUARE CENTIMETER	/ 70.3
		KG/SQ CM	* 14.2258
		KG/SQ MM	* 1422.58
		KILOGRAMS PER SQUARE CENTIMETER	/ 0.0703
		LBS PER SQ IN	* 1
		LBS./SQ. FT.	/ 144
		LBS./SQ. IN.	* 1
		LBS/SQ FT	/ 144
		LBS/SQ IN	* 1
		MM	* 0.0193368
		MPA	* 145.03
		N/CH SQ	/ .0001/6894.75
		N/SQ CH	/ .0001/6894.75
		N/SQ MM	* 145.0378
		N/SQUARE METER	/ 6894.757
		PA	/ 6894.757
		POUNDS / SQUARE INCH	* 1
		POUNDS PER SQUARE FOOT	/ 144
		POUNDS PER SQUARE INCH	* 1
		POUNDS/SQUARE INCH	* 1
		PSF	/ 144
		PSI	* 1
DE_NH_DFL_TE	DEG F	C	* 9/5 + 32
		DEG C	* 9/5 + 32
		DEG F	* 1
		DEG K	- 273) * 9/5 + 32



FIELD NAME	STORED UNITS	VALID UNITS	INPUT CONVERSION
DE_NH_DP_TE	DEG F	DEG F DEG K F K	* 1 - 273) * 9/5 + 32 * 1 - 273) * 9/5 + 32
DE_NH_DP_TI	MIN	DAY DAYS HOUR HOURS HR HRS MIN MINUTE MINUTES MO MONTH MONTHS SEC SECOND SECONDS WEEK WEEKS WK YEAR YEARS YR YRS	* 1440 * 1440 * 60 * 60 * 60 * 60 * 1 * 1 * 1 * 43800 * 43800 * 43800 / 60 / 60 / 60 * 10080 * 10080 * 10080 * 525600 * 525600 * 525600

FIELD NAME	STORED UNITS	VALID UNITS	INPUT CONVERSION
DE_NH_DS_THICK	IN	CENTIMETER CENTIMETERS CM FEET FOOT FT IN INCH INCHS M METER METERS MIL MILLIMETER MILLIMETERS MILS MM YARD YARDS YD	/ 2.54 / 2.54 / 2.54 * 12 * 12 * 1 * 1 * 1 / .0254 / .0254 / .0254 * 0.001 / 25.4 / 25.4 * 0.001 / 25.4 * 36 * 36 * 36

FIELD NAME	STORED UNITS	VALID UNITS	INPUT CONVERSION
DE_NH_DS_VALUE	VOLTS/MIL	KV/IN KV/MIL KV/MM	* 1 * 1000 * 25.4



FIELD NAME	STORED UNITS	VALID UNITS	INPUT CONVERSION
DE_NH_DS_VALUE	VOLTS/MIL	KVOLT/MIL KVOLTS/MIL MILLIVOLT/MIL MILLIVOLTS/MIL V/MIL VOLT/MIL VOLTS/MIL	* 1000 * 1000 / 1000 / 1000 * 1 * 1 * 1
DE_NH_D_TE	DEG F	C DEG C DEG F DEG K F K	* 9/5 + 32 * 9/5 + 32 * 1 - 273) * 9/5 + 32 * 1 - 273) * 9/5 + 32
DE_NH_D_VALUE	LB/CU IN	G./CU. CM. G/CU CH G/L GMS/LITER PER CUBIC CENTIMETER GS./CU. CM. GS./CU CH KG./CU. M KG./GAL. KG/CU M KG/GAL KGS./CU. M KGS./GAL. KGS/CU M KGS/GAL KILOGRAMS PER CUBIC METER LB-CU IN LB./CU. FT. LB./CU. IN. LB./GAL. LB/CU FT LB/CU IN LB/GAL LBS./CU. FT. LBS./CU. IN. LBS./GAL. LBS/CU FT LBS/CU IN LBS/GAL MG/CU M POUNDS PER CUBIC FEET POUNDS PER CUBIC FOOT POUNDS PER CUBIC INCH	/ 27.68 / 27.68 / 27680 / 27578.20 / 27.68 / 27.68 / 27680 / 104.8 / 27680 / 104.8 / 27680 / 104.8 / 27680 / 104.8 / 27680 / 27680 / 104.8 * 1 / 1728 * 1 / 231 / 1728 * 1 / 231 / 1728 * 1 / 231 / 1728 * 1 / 231 * 1000/27680 / 1728 / 1728 * 1
DE_NH_EL_TE	DEG F	C DEG C DEG F	* 9/5 + 32 * 9/5 + 32 * 1

FIELD NAME	STORED UNITS	VALID UNITS	INPUT CONVERSION
DE_NH_EL_TE	DEG F	DEG K F K	- 273) * 9/5 + 32 * 1 - 273) * 9/5 + 32
DE_NH_ET_BRITTLE_PT	DEG F	C DEG C DEG F DEG K F K	* 9/5 + 32 * 9/5 + 32 * 1 - 273) * 9/5 + 32 * 1 - 273) * 9/5 + 32
DE_NH_ET_FLASH_PT	DEG F	C DEG C DEG F DEG K F K	* 9/5 + 32 * 9/5 + 32 * 1 - 273) * 9/5 + 32 * 1 - 273) * 9/5 + 32
DE_NH_ET_FLOW_PT	DEG F	C DEG C DEG F DEG K F K	* 9/5 + 32 * 9/5 + 32 * 1 - 273) * 9/5 + 32 * 1 - 273) * 9/5 + 32
DE_NH_ET_GEL_PT	DEG F	C DEG C DEG F DEG K F K	* 9/5 + 32 * 9/5 + 32 * 1 - 273) * 9/5 + 32 * 1 - 273) * 9/5 + 32
DE_NH_ET_MELT_PT	DEG F	C DEG C DEG F DEG K F K	* 9/5 + 32 * 9/5 + 32 * 1 - 273) * 9/5 + 32 * 1 - 273) * 9/5 + 32
DE_NH_ET_SOFT_PT	DEG F	C DEG C DEG F DEG K F K	* 9/5 + 32 * 9/5 + 32 * 1 - 273) * 9/5 + 32 * 1 - 273) * 9/5 + 32
DE_NH_FC_RATE	FT/MIN	FFM FT/MIN	* 1 * 1

FIELD NAME	STORED UNITS	VALID UNITS	INPUT CONVERSION
DE_NH_FC_TE	DEG F	C DEG C DEG F DEG K F K	* 9/5 + 32 * 9/5 + 32 * 1 - 273) * 9/5 + 32 * 1 - 273) * 9/5 + 32
DE_NH_FC_TI	MIN	DAY DAYS HOUR HOURS HR HRS MIN MINUTE MINUTES MO MONTH MONTHS SEC SECOND SECONDS WEEK WEEKS WK YEAR YEARS YR YRS	* 1440 * 1440 * 60 * 60 * 60 * 60 * 1 * 1 * 1 * 43800 * 43800 * 43800 / 60 / 60 / 60 * 10080 * 10080 * 10080 * 10080 * 525600 * 525600 * 525600 * 525600
DE_NH_FD_TE	DEG F	C DEG C DEG F DEG K F K	* 9/5 + 32 * 9/5 + 32 * 1 - 273) * 9/5 + 32 * 1 - 273) * 9/5 + 32
DE_NH_FD_VALUE	IN-LB	FOOT POUNDS FOOT-POUNDS FT LB FT LBS FT-LB FT-LB FT. LBS. FT.-LBS. IN LB IN LBS IN-LB IN-LBS IN. LBS.	* 12 * 12 * 12 * 12 * 12 * 12 * 12 * 12 * 1 * 1 * 1 * 1

FIELD NAME	STORED UNITS	VALID UNITS	INPUT CONVERSION
DE_NH_FD_VALUE	IN-LB	IN.-LBS. INCH POUNDS INCH-POUNDS	. 1 . 1 . 1
	POUNDS	G GRAM GRAMS KG KILOGRAM KILOGRAMS LB LBS MG OUNCE OUNCES OZ POUND POUNDS	/ 453.5924 / 453.5924 / 453.5924 / 4535924 / 4535924 . 1 . 1 . 2.20462E-6 / 16 / 16 / 16 . 1 . 1
DE_NH_FF_CYCLES	CYCLES	CYCLES K CYCLES KCYCLES KILOCYCLES M CYCLES MCYCLES MEGACYCLES	. 1 . 1000 . 1000 . 1000 . 1E6 . 1E6 . 1E6
DE_NH_FF_VALUE	CYCLES	CYCLES K CYCLES KCYCLES KILOCYCLES M CYCLES MCYCLES MEGACYCLES	. 1 . 1000 . 1000 . 1000 . 1E6 . 1E6 . 1E6
DE_NH_FL_PRESS	PSI	ATMOSPHERE BAR G/ SQ CM G/ SQ. CM. G/SQ CM G/SQ. CM. GPA GRAMS PER SQUARE CENTIMETER KG/SQ CM KG/SQ MM KILOGRAMS PER SQUARE CENTIMETER LBS PER SQ IN LBS./SQ. FT. LBS./SQ. IN. LBS/SQ FT LBS/SQ IN MM MPA	. 14.696 . 14.50 / 70.3 / 70.3 / 70.3 / 70.3 . 14503 / 70.3 . 14.2258 . 1422.58 / 0.0703 . 1 / 144 . 1 / 144 . 1 / 144 . 0.0193368 . 145.03

FIELD NAME                      STORED UNITS                      VALID UNITS                      INPUT CONVERSION

-----

DE\_NM\_FL\_PRESS                      PSI                      N/CH SQ / .0001/6894.75  
 N/SQ CH / .0001/6894.75  
 N/SQ MM                      145.0378  
 N/SQUARE METER / 6894.757  
 PA / 6894.757  
 POUNDS / SQUARE INCH                      . 1  
 POUNDS PER SQUARE FOOT / 144  
 POUNDS PER SQUARE INCH                      . 1  
 POUNDS/SQUARE INCH                      . 1  
 PSF / 144  
 PSI                      . 1

DE\_NM\_FL\_THICK                      IN                      CENTIMETER / 2.54  
 CENTIMETERS / 2.54  
 CM / 2.54  
 FEET                      . 12  
 FOOT                      . 12  
 FT                      . 12  
 IN                      . 1  
 INCH                      . 1  
 INCHS                      . 1  
 M                      . 0254  
 METER / .0254  
 METERS / .0254  
 MIL                      . 0.001  
 MILLIMETER / 25.4  
 MILLIMETERS / 25.4  
 MILS                      . 0.001  
 MM / 25.4  
 YARD                      . 36  
 YARDS                      . 36  
 YD                      . 36

DE\_NM\_FS\_STRESS                      PSI                      ATMOSPHERE                      14.696  
 BAR                      14.50  
 G/ SQ CM / 70.3  
 G/ SQ. CH. / 70.3  
 G/SQ CM / 70.3  
 G/SQ. CH. / 70.3  
 GPA                      14503  
 GRAMS PER SQUARE CENTIMETER / 70.3  
 KG/SQ CH                      14.8258  
 KG/SQ MM                      1428.58  
 KILOGRAMS PER SQUARE CENTIMETER / 0.0703  
 LBS PER SQ IN                      . 1  
 LBS./SQ. FT. / 144  
 LBS./SQ. IN.                      . 1  
 LBS/SQ FT / 144  
 LBS/SQ IN                      . 1  
 MM                      . 0.0193368  
 MPA                      145.03  
 N/CH SQ                      .0001/6894.75  
 N/SQ CH / .0001/6894.75

FIELD NAME	STORED UNITS	VALID UNITS	INPUT CONVERSION
DE_NM_FS_STRESS	PSI	N/SQ MM N/SQUARE METER PA POUNDS / SQUARE INCH POUNDS PER SQUARE FOOT POUNDS PER SQUARE INCH PSF PSI	* 145.0378 / 6894.757 / 6894.757 * 1 / 144 * 1 * 1 / 144 * 1
DE_NM_FS_TE	DEG F	C DEG C DEG F DEG K F K	* 9/5 + 32 * 9/5 + 32 * 1 - 273) * 9/5 + 32 * 1 - 273) * 9/5 + 32
DE_NM_FS_VALUE	CYCLES	CYCLES K CYCLES KCYCLES KILOCYCLES M CYCLES MCYCLES MEGACYCLES	* 1 * 1000 * 1000 * 1000 * 1E6 * 1E6 * 1E6
DE_NM_GLT_TE	DEG F	C DEG C DEG F DEG K F K	* 9/5 + 32 * 9/5 + 32 * 1 - 273) * 9/5 + 32 * 1 - 273) * 9/5 + 32
DE_NM_GT_TE	DEG F	C DEG C DEG F DEG K F K	* 9/5 + 32 * 9/5 + 32 * 1 - 273) * 9/5 + 32 * 1 - 273) * 9/5 + 32
DE_NM_GT_TI	MIN	DAY DAYS HOUR HOURS HR HRS MIN MINUTE MINUTES MO MONTH	* 1440 * 1440 * 60 * 60 * 60 * 60 * 1 * 1 * 1 * 43800 * 43800

FIELD NAME	STORED UNITS	VALID UNITS	INPUT CONVERSION
DE_NH_GT_TI	MIN	MONTHS SEC SECOND SECONDS WEEK WEEKS WK YEAR YEARS YR YRS	* 43800 / 60 / 60 / 60 * 10080 * 10080 * 10080 * 10080 * 525600 * 525600 * 525600 * 525600
DE_NH_HD_TE	DEG F	C DEG C DEG F DEG K F K	* 9/5 + 32 * 9/5 + 32 * 1 - 273) * 9/5 + 32 * 1 - 273) * 9/5 + 32
DE_NH_H_TE	DEG F	C DEG C DEG F DEG K F K	* 9/5 + 32 * 9/5 + 32 * 1 - 273) * 9/5 + 32 * 1 - 273) * 9/5 + 32
DE_NH_IR_TE	DEG F	C DEG C DEG F DEG K F K	* 9/5 + 32 * 9/5 + 32 * 1 - 273) * 9/5 + 32 * 1 - 273) * 9/5 + 32
DE_NH_IS_TE	DEG F	C DEG C DEG F DEG K F K	* 9/5 + 32 * 9/5 + 32 * 1 - 273) * 9/5 + 32 * 1 - 273) * 9/5 + 32
DE_NH_IS_VALUE	FT-LB/SQ IN	FT-LB/SQ IN FT-LB/SQ-IN J/SQ M J/SQ MM KG-CM/SQ CM KJ/SQ M FOOT - POUNDS/INCH FOOT POUNDS/FOOT FOOT POUNDS/INCH FOOT-POUNDS/FOOT	* 1 * 1 / 2102.326 * 475.686 * .04664833 * .476 * 12 * 1 * 12 * 1
	IN-LB/IN		

ORIGINAL PAGE IS  
OF POOR QUALITY

FIELD NAME	STORED UNITS	VALID UNITS	INPUT CONVERSION
DE_NM_IS_VALUE	IN-LB/IN	FOOT-POUNDS/INCH	. 12
		FT LB/FT	. 1
		FT LB/IN	. 12
		FT LBS/FT	. 1
		FT LBS/IN	. 12
		FT-LB/IN	. 12
		FT. LBS./FT.	. 1
		FT. LBS./IN.	. 12
		IN LB/FT	. 12
		IN LB/IN	. 1
		IN LB/MIL	. 1000
		IN LBS/ IN	. 1
		IN LBS/FT	. 12
		IN LBS/IN	. 1
		IN-LB/IN	. 1
		IN-LB/MIL	. 1000
		IN. LBS./FT.	. 12
		IN. LBS./IN.	. 1
		IN. LBS/IN.	. 1
		INCH - POUNDS/INCH	. 1
		INCH POUNDS/FOOT	. 12
		INCH POUNDS/INCH	. 1
		INCH-POUNDS/FOOT	. 12
		INCH-POUNDS/INCH	. 1
		J/M	. 2222
		KG-CM/CM	. 2.1791154
DE_NM_LP_RATE	FT/MIN	FPH	. 1
		FT/MIN	. 1
DE_NM_LP_TE	DEG F	C	. 9/5 + 32
		DEG C	. 9/5 + 32
		DEG F	. 1
		DEG K	- 273) * 9/5 + 32
		F	. 1
		K	- 273) * 9/5 + 32
DE_NM_LP_VALUE	LB/SQ IN*FT/MIN	LB/SQ IN-FT/MIN	. 1
		LB/SQ INXFT/MIN	. 1
		LB/SQ-INXFT/MIN	. 1
DE_NM_MB_BURSTING_PRESSURE	PSI	ATMOSPHERE	. 14.696
		BAR	. 14.50
		G/ SQ CH	/ 70.3
		G/ SQ. CH.	/ 70.3
		G/SQ CH	/ 70.3
		G/SQ. CH.	/ 70.3
		GPA	. 14503
		GRAMS PER SQUARE CENTIMETER	/ 70.3
		KG/SQ CH	. 14.2258



FIELD NAME	STORED UNITS	VALID UNITS	INPUT CONVERSION
DE_NH_MB_BURSTING_PRESSURE	PSI	KG/SQ MM KILOGRAMS PER SQUARE CENTIMETER LBS PER SQ IN LBS./SQ. FT. LBS./SQ. IN. LBS/SQ FT LBS/SQ IN MM MPA N/CM SQ N/SQ CM N/SQ MM N/SQUARE METER PA POUNDS / SQUARE INCH POUNDS PER SQUARE FOOT POUNDS PER SQUARE INCH POUNDS/SQUARE INCH PSF PSI	: 1422.58 / 0.0703 : 1 / 144 : 1 / 144 : 1 : 0.0193368 : 145.03 / .0001/8894.75 / .0001/8894.75 : 145.0378 / 8894.757 / 8894.757 : 1 / 144 : 1 : 1 : 144 : 1

DE_NH_MB_CREEP	IN/IN/HR	IN/IN/HR	: 1
----------------	----------	----------	-----

DE_NH_MB_OPERATING_PRESSURE	PSI	ATMOSPHERE BAR G/ SQ CM G/ SQ. CM. G/SQ CH G/SQ. CH. GPA GRAMS PER SQUARE CENTIMETER KG/SQ CM KG/SQ MM KILOGRAMS PER SQUARE CENTIMETER LBS PER SQ IN LBS./SQ. FT. LBS./SQ. IN. LBS/SQ FT LBS/SQ IN MM MPA N/CM SQ N/SQ CM N/SQ MM N/SQUARE METER PA POUNDS / SQUARE INCH POUNDS PER SQUARE FOOT POUNDS PER SQUARE INCH POUNDS/SQUARE INCH PSF PSI	: 14.696 : 14.50 / 70.3 / 70.3 / 70.3 / 70.3 : 14503 / 70.3 : 14.2258 : 1422.58 / 0.0703 : 1 / 144 : 1 / 144 : 1 : 0.0193368 : 145.03 / .0001/8894.75 / .0001/8894.75 : 145.0378 / 8894.757 / 8894.757 : 1 / 144 : 1 : 1 / 144 : 1
-----------------------------	-----	---	---

FIELD NAME	STORED UNITS	VALID UNITS	INPUT CONVERSION
DE_NH_ME_TE	DEG F	C DEG C DEG F DEG K F K	* 9/5 + 32 * 9/5 + 32 * 1 - 273) * 9/5 + 32 * 1 - 273) * 9/5 + 32
DE_NH_ME_VALUE	PSI	ATMOSPHERE BAR G / SQ CM G / SQ. CM. G/SQ CH G/SQ. CH. GPA GRAMS PER SQUARE CENTIMETER KG/SQ CH KG/SQ MM KILOGRAMS PER SQUARE CENTIMETER LBS PER SQ IN LBS./SQ. FT. LBS./SQ. IN. LBS/SQ FT LBS/SQ IN MM MPA M/CH SQ M/SQ CH M/SQ MM M/SQUARE METER PA POUNDS / SQUARE INCH POUNDS PER SQUARE FOOT POUNDS PER SQUARE INCH POUNDS/SQUARE INCH PSF PSI	* 14.696 * 14.50 / 70.3 / 70.3 / 70.3 / 70.3 * 14503 / 70.3 * 14.2258 * 1422.58 / 0.0703 * 1 / 144 * 1 / 144 * 1 * 0.0193368 * 145.03 / .0001/6894.75 / .0001/6894.75 * 145.0378 / 6894.757 / 6894.757 * 1 / 144 * 1 * 1 * 1 * 1 * 1
DE_NH_MF_TE	DEG F	C DEG C DEG F DEG K F K	* 9/5 + 32 * 9/5 + 32 * 1 - 273) * 9/5 + 32 * 1 - 273) * 9/5 + 32
DE_NH_MF_VALUE	G/MIN IN	DG/MIN G/10 MIN G/MIN CENTIMETER CENTIMETERS CH FEET	* 10 / 10 * 1 / 2.54 / 2.54 / 2.54 * 12

FIELD NAME	STORED UNITS	VALID UNITS	INPUT CONVERSION
DE_NH_MF_VALUE	IN	FOOT FT IN INCH INCHS M METER METERS MIL MILLIMETER MILLIMETERS MILS MM YARD YARDS YD	. 12 . 12 . 1 . 1 . 1 . 0254 . 0254 . 0254 . 0.001 . 25.4 . 25.4 . 0.001 . 25.4 . 36 . 36 . 36

DE_NH_MSA_OVERLAP	IN	CENTIMETER CENTIMETERS CM FEET FOOT FT IN INCH INCHS M METER METERS MIL MILLIMETER MILLIMETERS MILS MM YARD YARDS YD	. 2.54 . 2.54 . 2.54 . 12 . 12 . 12 . 1 . 1 . 1 . 0254 . 0254 . 0254 . 0.001 . 25.4 . 25.4 . 0.001 . 25.4 . 36 . 36 . 36
-------------------	----	---	---

DE_NH_MSA_TE	DEG F	C DEG C DEG F DEG K F K	. 9/5 + 32 . 9/5 + 32 . 1 - 273) * 9/5 + 32 . 1 - 273) * 9/5 + 32
--------------	-------	--	--

DE_NH_MSA_THICK	IN	CENTIMETER CENTIMETERS CM FEET FOOT FT IN	. 2.54 . 2.54 . 2.54 . 12 . 12 . 12 . 1
-----------------	----	---	---

FIELD NAME	STORED UNITS	VALID UNITS	INPUT CONVERSION
DE_NM_HSA_THICK	IN	INCH	1
		INCHS	1
		M	.0254
		METER	.0254
		METERS	.0254
		MIL	0.001
		MILLIMETER	25.4
		MILLIMETERS	25.4
		MILS	0.001
		MH	25.4
		YARD	36
		YARDS	36
		YD	36

DE_NM_HSA_VALUE	PSI	ATMOSPHERE	14.696
		BAR	14.50
		G/ SQ CH	70.3
		G/ SQ. CH.	70.3
		G/SQ CH	70.3
		G/SQ. CH.	70.3
		GPA	14503
		GRAMS PER SQUARE CENTIMETER	70.3
		KG/SQ CH	14.2258
		KG/SQ MH	1422.58
		KILOGRAMS PER SQUARE CENTIMETER	0.0703
		LBS PER SQ IN	1
		LBS./SQ. FT.	144
		LBS./SQ. IN.	1
		LBS/SQ FT	144
		LBS/SQ IN	1
		MH	0.0193368
		MPA	145.03
		N/CH SQ	.0001/6894.75
		N/SQ CH	.0001/6894.75
		N/SQ MH	145.0378
		N/SQUARE METER	6894.757
		PA	6894.757
		POUNDS / SQUARE INCH	1
		POUNDS PER SQUARE FOOT	144
		POUNDS PER SQUARE INCH	1
		POUNDS/SQUARE INCH	1
		PSF	144
		PSI	1
DE_NM_HSB_IE	DEG F	C	9/5 + 32
		DEG C	9/5 + 32
		DEG F	1
		DEG K	273) + 9/5 + 32
		F	1
		K	273) + 9/5 + 32
DE_NM_HSB_THICK	IN	CENTIMETER	2.54

FIELD NAME	STORED UNITS	VALID UNITS	INPUT CONVERSION
DE_NH_MSB_THICK	IN	CENTIMETERS CM FEET FOOT FT IN INCH INCHS M METER METERS MIL MILLIMETER MILLIMETERS MILS MM YARD YARDS YD	/ 2.54 / 2.54 * 12 * 12 * 12 * 1 * 1 * 1 / .0254 / .0254 / .0254 * 0.001 / 25.4 / 25.4 * 0.001 / 25.4 * 36 * 36 * 36
DE_NH_MSB_VALUE	PIW	OIW OLI PIW PLI	/ 16 / 16 * 1 * 1
DE_NH_PL_TE	DEG F	C DEG C DEG F DEG K F K	* 9/5 + 32 * 9/5 + 32 * 1 - 273) * 9/5 + 32 * 1 - 273) * 9/5 + 32
DE_NH_PL_TI	MIN	DAY DAYS HOUR HOURS HR HRS MIN MINUTE MINUTES MO MONTH MONTHS SEC SECOND SECONDS WEEK WEEKS WK YEAR YEARS	* 1440 * 1440 * 60 * 60 * 60 * 60 * 1 * 1 * 43800 * 43800 * 43800 / 60 / 60 * 10080 * 10080 * 10080 * 525600 * 525600



FIELD NAME	STORED UNITS	VALID UNITS	INPUT CONVERSION
DE_NH_PR_TE	DEG F	DEG K	- 273) * 9/5 + 32
		F	* 1
		K	- 273) * 9/5 + 32

DE_NH_PR_THICK	IN	CENTIMETER	/ 2.54
		CENTIMETERS	/ 2.54
		CM	/ 2.54
		FEET	* 12
		FOOT	* 12
		FT	* 12
		IN	* 1
		INCH	* 1
		INCHS	* 1
		M	* 1
		METER	/ .0254
		METERS	/ .0254
		MIL	/ 0.001
		MILLIMETER	/ 25.4
		MILLIMETERS	/ 25.4
		MILS	* 0.001
		MM	/ 25.4
		YARD	* 36
		YARDS	* 36
		YD	* 36

DE_NH_PR_TI	MIN	DAY	* 1440
		DAYS	* 1440
		HOUR	* 60
		HOURS	* 60
		HR	* 60
		HRS	* 60
		MIN	* 1
		MINUTE	* 1
		MINUTES	* 1
		MO	* 43800
		MONTH	* 43800
		MONTHS	* 43800
		SEC	/ 60
		SECONDS	/ 60
		SECOND	/ 60
		SECONDS	/ 60
		WEEK	* 10080
		WEEKS	* 10080
		WK	* 10080
		YEAR	* 525600
		YEARS	* 525600
		YR	* 525600
		YRS	* 525600

DE_NH_P_APPL_TE_MAX	DEG F	C	* 9/5 + 32
		DEG C	* 9/5 + 32
		DEG F	* 1
		DEG K	- 273) * 9/5 + 32

FIELD NAME	STORED UNITS	VALID UNITS	INPUT CONVERSION
DE_NH_P_APPL_TE_MAX	DEG F	F K	* 1 - 273) * 9/5 + 32
DE_NH_P_APPL_TE_MIN	DEG F	C DEG C DEG F DEG K F K	* 9/5 + 32 * 9/5 + 32 * 1 - 273) * 9/5 + 32 * 1 - 273) * 9/5 + 32
DE_NH_P_SHRINK_PCT	PCT	% CH/CH FT/FT IN/IN MIL/IN MM/MM PCT	* 1 * 100 * 100 * 100 * 10 * 100 * 1
DE_NH_P_IACK_FREE_T1	MIN	DAY DAYS HOUR HOURS HR HRS MIN MINUTE MINUTES MO MONTH MONTHS SEC SECOND SECONDS WEEK WEEKS WK YEAR YEARS YR YRS	* 1440 * 1440 * 60 * 60 * 60 * 60 * 1 * 1 * 1 * 43800 * 43800 * 43800 / 60 / 60 * 10080 * 10080 * 10080 * 525600 * 525600 * 525600
DE_NH_RC_PRESS	PSI	ATMOSPHERE BAR G/ SQ CH G/ SQ. CH. G/SQ CH G/SQ. CH. GPA GRAMS PER SQUARE CENTINETER KG/SQ CH KG/SQ MM	* 14.696 * 14.50 / 70.3 / 70.3 / 70.3 / 70.3 * 14503 / 70.3 * 14.2258 * 1422.58



FIELD NAME	STORED UNITS	VALID UNITS	INPUT CONVERSION
DE_NH_RC_PRESS	PSI	KILOGRAMS PER SQUARE CENTIMETER	/ 0.0703
		LBS PER SQ IN	/ 144
		LBS./SQ. FT.	/ 144
		LBS./SQ. IN.	/ 144
		LBS/SQ FT	/ 144
		LBS/SQ IN	/ 144
		MM	* 0.0195368
		MPA	* 145.03
		N/CH SQ	/ .0001/6894.75
		N/SQ CH	/ .0001/6894.75
		N/SQ MM	* 145.0378
		N/SQUARE METER	/ 6894.757
		PA	/ 6894.757
		POUNDS / SQUARE INCH	/ 144
		POUNDS PER SQUARE FOOT	/ 144
		POUNDS PER SQUARE INCH	/ 144
		PSF	/ 144
		PSI	/ 144

DE_NH_RC_TE	DEG F	C	* 9/5 + 32
		DEG C	* 9/5 + 32
		DEG F	* 1
		DEG K	- 273) * 9/5 + 32
		F	* 1
		K	- 273) * 9/5 + 32

DE_NH_RC_II	MIN	DAY	* 1440
		DAYS	* 1440
		HOUR	* 60
		HOURS	* 60
		HR	* 60
		HRS	* 60
		MIN	* 1
		MINUTE	* 1
		MINUTES	* 1
		MO	* 43800
		MONTH	* 43800
		MONTHS	* 43800
		SEC	/ 60
		SECOND	/ 60
		SECONDS	/ 60
		WEEK	* 10080
		WEEKS	* 10080
		WK	* 10080
		YEAR	* 525600
		YEARS	* 525600
		YR	* 525600
		YRS	* 525600

DE_NH_RI_TE	DEG F	C	* 9/5 + 32
		DEG C	* 9/5 + 32

FIELD NAME	STORED UNITS	VALID UNITS	INPUT CONVERSION
DE_NH_RI_TE	DEG F	DEG F DEG K F K	* 1 - 273) * 9/5 + 32 * 1 - 273) * 9/5 + 32

FIELD NAME	STORED UNITS	VALID UNITS	INPUT CONVERSION
DE_NH_SC_FAIL_TI	MIN	DAY DAYS HOUR HOURS HR HRS MIN MINUTE MINUTES MO MONTH MONTHS SEC SECOND SECONDS WEEK WEEKS WK YEAR YEARS YR YRS	* 1440 * 1440 * 60 * 60 * 60 * 60 * 1 * 1 * 1 * 43800 * 43800 * 43800 / 60 / 60 / 60 * 10080 * 10080 * 10080 * 525600 * 525600 * 525600

FIELD NAME	STORED UNITS	VALID UNITS	INPUT CONVERSION
DE_NH_SC_LIMITING_STRAIN	IN	CENTIMETER CENTIMETERS CM FEET FOOT FT IN INCH INCHS M METER METERS MIL MILLIMETER MILLIMETERS MILS MM YARD YARDS YD	/ 2.54 / 2.54 / 2.54 * 12 * 12 * 12 * 1 * 1 * 1 / .0254 / .0254 / .0254 * 0.001 / 25.4 / 25.4 * 0.001 / 25.4 * 36 * 36 * 36

FIELD NAME	STORED UNITS	VALID UNITS	INPUT CONVERSION
DE_NH_SC_TE	DEG F	C DEG C DEG F	* 9/5 + 32 * 9/5 + 32 * 1

FIELD NAME	STORED UNITS	VALID UNITS	INPUT CONVERSION
DE_NH_SC_TE	DEG F	DEG K F K	- 273) * 9/5 + 32 * 1 - 273) * 9/5 + 32

FIELD NAME	STORED UNITS	VALID UNITS	INPUT CONVERSION
DE_NH_SC_THRESHOLD_CRAZ_STR	PSI	ATMOSPHERE BAR G/SQ CH G/SQ. CM. G/SQ CH G/SQ. CM. GPA GRAMS PER SQUARE CENTIMETER KG/SQ CH KG/SQ MM KILOGRAMS PER SQUARE CENTIMETER LBS PER SQ IN LBS./SQ. FT. LBS./SQ. IN. LBS/SQ FT LBS/SQ IN MM MPA N/CH SQ N/SQ CH N/SQ MM N/SQUARE METER PA POUNDS / SQUARE INCH POUNDS PER SQUARE FOOT POUNDS PER SQUARE INCH POUNDS/SQUARE INCH PSF PSI	* 14.696 * 14.50 / 70.3 / 70.3 / 70.3 / 70.3 * 14503 / 70.3 * 14.2258 * 1422.58 / 0.0703 * 1 / 144 * 1 / 144 * 1 * 0.0183368 * 145.03 / .0001/6894.75 / .0001/6894.75 * 145.0378 / 6894.757 / 6894.757 * 1 / 144 * 1 * 1 / 144 * 1

FIELD NAME	STORED UNITS	VALID UNITS	INPUT CONVERSION
DE_NH_SG_TE	DEG F	C DEG C DEG F DEG K F K	* 9/5 + 32 * 9/5 + 32 * 1 - 273) * 9/5 + 32 * 1 - 273) * 9/5 + 32

FIELD NAME	STORED UNITS	VALID UNITS	INPUT CONVERSION
DE_NH_SH_TE	DEG F	C DEG C DEG F DEG K F K	* 9/5 + 32 * 9/5 + 32 * 1 - 273) * 9/5 + 32 * 1 - 273) * 9/5 + 32

FIELD NAME	STORED UNITS	VALID UNITS	INPUT CONVERSION
DE_NH_SH_VALUE	BTU/LB DEG F	BTU/LB DEG F BTU/LB F BTU/LB/DEG F	* 1 * 1 * 1

FIELD NAME	STORED UNITS	VALID UNITS	INPUT CONVERSION
DE_NH_SH_VALUE	BTU/LB DEG F	CAL/G/DEG C J/G DEG K	* 1 * 238651
DE_NH_SL_TE	DEG F	C DEG C DEG F DEG K F K	* 9/5 + 32 * 9/5 + 32 * 1 - 273) * 9/5 + 32 * 1 - 273) * 9/5 + 32
DE_NH_SL_TI	MIN	DAY DAYS HOUR HOURS HR HRS MIN MINUTE MINUTES MO MONTH MONTHS SEC SECOND SECONDS WEEK WEEKS WK YEAR YEARS YR YRS	* 1440 * 1440 * 60 * 60 * 60 * 60 * 1 * 1 * 43800 * 43800 * 43800 / 60 / 60 / 60 * 10080 * 10080 * 10080 * 525600 * 525600 * 525600 * 525600
DE_NH_SR_VALUE	OHM/SQ	OHM-CH OHM/CM OHM/SQ OHMS-CH OHMS/CM OHMS/SQ OHMS/SQUARE	* 1 * 1 * 1 * 1 * 1 * 1 * 1
DE_NH_ST_CONT_SVC_MAX	DEG F	C DEG C DEG F DEG K F K	* 9/5 + 32 * 9/5 + 32 * 1 - 273) * 9/5 + 32 * 1 - 273) * 9/5 + 32
DE_NH_ST_CONT_SVC_MIN	DEG F	C DEG C	* 9/5 + 32 * 9/5 + 32

FIELD NAME	STORED UNITS	VALID UNITS	INPUT CONVERSION
DE_NM_ST_CONT_SVC_MIN	DEG F	DEG F DEG K F K	* 1 - 273) * 9/5 + 32 * 1 - 273) * 9/5 + 32
DE_NM_ST_INTRMT_SVC_MAX	DEG F	C DEG C DEG F DEG K F K	* 9/5 + 32 * 9/5 + 32 * 1 - 273) * 9/5 + 32 * 1 - 273) * 9/5 + 32
DE_NM_ST_INTRMT_SVC_MIN	DEG F	C DEG C DEG F DEG K F K	* 9/5 + 32 * 9/5 + 32 * 1 - 273) * 9/5 + 32 * 1 - 273) * 9/5 + 32
DE_NM_S_TE	DEG F	C DEG C DEG F DEG K F K	* 9/5 + 32 * 9/5 + 32 * 1 - 273) * 9/5 + 32 * 1 - 273) * 9/5 + 32
DE_NM_S_VALUE	PSI	ATMOSPHERE BAR G/ SQ CM G/ SQ. CM. G/SQ CM G/SQ. CM. GPA GRAMS PER SQUARE CENTIMETER KG/SQ CM KG/SQ MM KILOGRAMS PER SQUARE CENTIMETER LBS PER SQ IN LBS./SQ. FT. LBS./SQ. IN. LBS/SQ FT LBS/SQ IN MM MPA N/CM SQ N/SQ CM N/SQ MM N/SQUARE METER PA POUNDS / SQUARE INCH POUNDS PER SQUARE FOOT	* 14.696 * 14.50 / 70.3 / 70.3 / 70.3 / 70.3 * 14503 / 70.3 * 14.8258 * 1422.58 / 0.0703 * 1 / 144 * 1 / 144 * 1 * 0.0193368 * 145.03 / .0001/6894.75 * .0001/6894.75 * 145.0378 / 6894.757 / 6894.757 * 1 / 144

FIELD NAME	STORED UNITS	VALID UNITS	INPUT CONVERSION
DE_NH_S_VALUE	PSI	POUNDS PER SQUARE INCH POUNDS/SQUARE INCH PSF PSI	* 1 * 1 / 144 * 1
DE_NH_TA_TE	DEG F	C DEG C DEG F DEG K F K	* 9/5 + 32 * 9/5 + 32 * 1 - 273) * 9/5 + 32 * 1 - 273) * 9/5 + 32
DE_NH_TA_TURNS	CYCLES	CYCLES K CYCLES KILOCYCLES M CYCLES MCYCLES MEGACYCLES	* 1 * 1000 * 1000 * 1000 * 1E6 * 1E6 * 1E6
DE_NH_TA_VALUE	CU CM GRAMS	CO CU CM CU IN G GRAMS LBS MG MIOGRAMS POUNDS	* 1 * 1 * 16.3872 * 1 * 1 * 453.5924 / 1000 / 1000 * 453.5924
DE_NH_TC_TE	DEG F	C DEG C DEG F DEG K F K	* 9/5 + 32 * 9/5 + 32 * 1 - 273) * 9/5 + 32 * 1 - 273) * 9/5 + 32
DE_NH_TC_VALUE	BTU-IN/HR SQ FT DEG F	BTU-FT/HR SQ FT DEG F BTU-IN/HR SQ FT DEG C BTU-IN/HR SQ FT DEG F BTU-IN/HR-SQ FT-DEG F BTU/FT/HR/DEG C BTU/FT/HR/DEG F CAL-CM/HR/SQ CM/DEG C CAL-CH/SEC/SQ CM/DEG C K CAL/M/HR/DEG C W-M/SQ M DEG K W/M DEG C W/M DEG F	* 12 * 5/9 * 1 * 1 * 60/9 * 12 * 8064 * 2903.04 * 2903.04 * 12/23.437 * 6.934321 * 6.9343219 * 12.461779



FIELD NAME	STORED UNITS	VALID UNITS	INPUT CONVERSION
DE_NH_IS_VALUE	POUNDS	LBS MG OUNCE OUNCES OZ POUND POUNDS	. 1 * 2.2046E-6 / 16 / 16 * 1 * 1
DE_NH_VR_TE	DEG F	C DEG C DEG F DEG K F K	* 9/5 + 32 * 9/5 + 32 * 1 - 273) * 9/5 + 32 * 1 - 273) * 9/5 + 32
DE_NH_VR_VALUE	OHM-CM	MEGAOHM-CM MEGAOHMS/MM OHM CH OHM M OHM N OHM METER OHM-CM OHM-IN OHM-M OHM-METER OHM/CM OHMS CM OHMS M OHMS N OHMS METER OHMS-CM OHMS-M OHMS-METER OHMS/CM	* 1E6 * 100000 * 1 * 100 * 100 * 100 * 1 * 2.54 * 100 * 100 * 1 * 1 * 100 * 100 * 1 * 100 * 100 * 1
DE_NH_V_TE	DEG F	C DEG C DEG F DEG K F K	* 9/5 + 32 * 9/5 + 32 * 1 - 273) * 9/5 + 32 * 1 - 273) * 9/5 + 32
DE_NH_V_VALUE	CENTISTOKES CPS METERGRAMS ML/G MM SEC	CENTISTOKES STOKES CENTIPOISE CENTIPOISES CPS POISE POISE METERGRAMS ML/G MM SEC	* 1 * 100 * 1 * 1 * 1 * 100 * 100 * 1 * 1 * 1 * 1



FIELD NAME	STORED UNITS	VALID UNITS	INPUT CONVERSION
DE_NH_V_VALUE	SEC	SECONDS	1
DE_NH_WA_TE	DEG F	C DEG C DEG F DEG K F K	9/5 + 32 9/5 + 32 1 273) * 9/5 + 32 1 273) * 9/5 + 32
DE_NH_WA_TI	MIN	DAY DAYS HOUR HOURS HR HRS MIN MINUTE MINUTES MO MONTH MONTHS SEC SECOND SECONDS WEEK WEEKS WK YEAR YEARS YR YRS	1440 1440 60 60 60 60 1 1 1 43800 43800 43800 60 60 10080 10080 10080 525600 525600 525600

Data Base Tables; Table Names, Column (Field) Names, Column Type  
(Numerical, Character, Date, etc.), Width, Scale Nulls (Fields  
that require a value)

TNAME	CNAME	COLTYP	WIDTH	SCALE	NULLS
CLASS	SEQUENCE	NUMBER	8	0	NOT NULL
	UPDT_DTE	DATE	7		NULL
	DATA_SOURCE	NUMBER	6	0	NULL
	CLASS	CHAR	10		NULL
	UPDT_OID	CHAR	15		NULL
CNV	SEQ	NUMBER	8	0	NULL
	FLAG	NUMBER	1	0	NULL
COMPOSITION	SEQUENCE	NUMBER	8	0	NOT NULL
	FILLER_PCT	NUMBER	0		NULL
	THICKNESS_U	CHAR	10		NULL
	DATA_SOURCE	NUMBER	6	0	NULL
	THICKNESS	NUMBER	0		NULL
	PARTS_BY_VOL	NUMBER	0		NULL
	PART_DESIG	CHAR	240		NOT NULL
	GENERIC_TYPE	CHAR	40		NULL
	FORM	CHAR	40		NULL
	PARTS_BY_WGHT	NUMBER	0		NULL
	PART_DESC	CHAR	40		NULL
	UPDT_DTE	DATE	7		NULL
	UPDT_OID	CHAR	15		NULL
	CURE	SEQUENCE	NUMBER	8	0
CURE_PRESS_U		CHAR	10		NULL
CURE_QTY		CHAR	25		NULL
CURE_TE		NUMBER	0		NULL
CURE_MAX_DEPTH		NUMBER	0		NULL
CURE_MAX_DEPTH_U		CHAR	10		NULL
CURE_COND		CHAR	240		NULL
DATA_SOURCE		NUMBER	6	0	NULL
CURE_NO		NUMBER	4	0	NOT NULL
CURE_PHASE		NUMBER	4	0	NOT NULL
SPECIFICATION		CHAR	53		NULL
CURE_TE_U		CHAR	10		NULL
CURE_PRESS		NUMBER	0		NULL
CURE_TI_U		CHAR	10		NULL
CURE_TI_2	NUMBER	0		NULL	
CURE_TI_2_U	CHAR	10		NULL	
CURE_TI	NUMBER	0		NULL	
UPDT_DTE	DATE	7		NULL	
UPDT_OID	CHAR	15		NULL	
DATA_SOURCE	DS_ID	NUMBER	6	0	NOT NULL
	DS_DATE	DATE	7		NULL
	DS_REM	CHAR	240		NULL
	DS_DOC_IDENT	CHAR	30		NULL
	DS_DOC_TYPE	CHAR	50		NULL
GENERAL	SEQUENCE	NUMBER	8	0	NOT NULL
	DESC_TYPE_DS	NUMBER	6	0	NULL

TRNAME	CHNAME	COLTYP	WIDTH	SCALE	NULLS
GENERAL	COLOR_CURED_DS	CHAR	20		NULL
	COLOR_CURED_DS	NUMBER	6	0	NULL
	PROCESS_METHOD_DS	NUMBER	6	0	NULL
	COMPOUND	CHAR	30		NULL
	COMPOUND_DS	NUMBER	6	0	NULL
	CATEGORY	CHAR	100		NULL
	PROCESS_METHOD	CHAR	240		NULL
	DESC TYPE	CHAR	240		NULL
	TRADE_NAME_DS	NUMBER	6	0	NULL
	MANUF_HAID	CHAR	6		NULL
	MANUF_DESIG	CHAR	100		NULL
	MANUF_DESIG_DS	NUMBER	6	0	NULL
	GENERIC_COMP1	CHAR	2		NULL
	GENERIC_COMP2	CHAR	2		NULL
	GENERIC_COMP3	CHAR	2		NULL
	GENERIC_USE	CHAR	2		NULL
	COMPANY	CHAR	50		NULL
	MANUF	CHAR	50		NULL
	TRADE_NAME	CHAR	50		NULL
	NAICD	CHAR	8		NULL
	UPDT_DTE	DATE	7		NULL
UPDT_OID	CHAR	15		NULL	
MATERIAL_SPEC	SEQUENCE	NUMBER	8	0	NOT NULL
	UPDT_DTE	DATE	7		NULL
	DATA_SOURCE	NUMBER	6	0	NULL
	MATERIAL_SPEC	CHAR	53		NULL
	UPDT_OID	CHAR	15		NULL
NM_STORED_UNITS	COLNAME	CHAR	30		NULL
	STRD_UNIT	CHAR	50		NULL
NM_VALID_UNITS	V_UNIT	CHAR	50		NULL
	STRD_UNITS	CHAR	50		NULL
	CATEGORY	NUMBER	2	0	NULL
	INPUT_CONV	CHAR	25		NULL
PROPERTY	SEQUENCE	NUMBER	8	0	NOT NULL
	TEMP	NUMBER	0		NULL
	SUPPLEMENT	CHAR	240		NULL
	DATA_SOURCE	NUMBER	6	0	NULL
	SPECIFICATION	CHAR	53		NULL
	TEMP_U	CHAR	10		NULL
	TIME_U	NUMBER	0		NULL
	TIME_U	CHAR	10		NULL
	PRESS_LOAD	NUMBER	0		NULL
	FREQ_RATE	NUMBER	0		NULL
	FREQ_RATE_U	CHAR	10		NULL
	THICKNESS	NUMBER	0		NULL
	THICKNESS_U	CHAR	10		NULL
	SUBSTRATE	CHAR	50		NULL
	PERCENT_OXYGEN	NUMBER	0		NULL

TNAME	CNAME	COLTYP	WIDTH	SCALE	MULLS
PROPERTY	OTHER_NAME	CHAR	20		NULL
	OTHER_VALUE_U	CHAR	10		NULL
	OTHER_VALUE_U	NUMBER	0		NULL
	PRESS_LOAD_U	CHAR	10		NULL
	PROPERTY	CHAR	30		NULL
	RATING	CHAR	20		NULL
	VALUE_U	NUMBER	0		NULL
	VALUE_U	CHAR	25		NULL
	CODE	CHAR	15		NULL
	UPDT_DTE	DATE	7		NULL
	PROP_CLASS	CHAR	15		NULL
	BASIC_FLAG	CHAR	1		NULL
	UPDT_OID	CHAR	15		NULL

RESISTANCE_CHARACTERISTICS					
SEQUENCE	NUMBER	8		0	NOT NULL
UPDT_DTE	DATE	7			NULL
TIME_U	CHAR	5			NULL
HARD_CHANGE	CHAR	25			NULL
TENS_PCT_CHG	NUMBER	0			NULL
PCT_WT_CHG	NUMBER	0			NULL
YLD_STR_CHG	NUMBER	0			NULL
OTHER_RESULT_NAME	CHAR	20			NULL
OTHER_RESULT_VALUE	NUMBER	22		5	NULL
OTHER_RESULT_VALUE_U	CHAR	10			NULL
SPECIFICATION	CHAR	53			NULL
DATA_SOURCE	NUMBER	0			NULL
VOL_CHG	NUMBER	0			NULL
SUPPLEMENT	CHAR	50			NULL
ELONG_PCT_CHG	NUMBER	0			NULL
PRESSURE	NUMBER	0			NULL
PRESSURE_U	CHAR	10			NULL
OTHER_PARAMETER_NAME	CHAR	20			NULL
OTHER_PARAMETER_VALUE	NUMBER	0			NULL
OTHER_PARAMETER_VALUE_U	CHAR	10			NULL
OBSERVATION	CHAR	200			NULL
MEDIUM	CHAR	60			NULL
TIME	NUMBER	0			NULL
TEMP_U	CHAR	5			NULL
TEMP	NUMBER	0			NULL
UPDT_OID	CHAR	15			NULL

SHORT_MATCD					
MATCD	CHAR	8			NULL
NEW_MATCD	CHAR	8			NULL

VALID_DS					
DS_ID	NUMBER	6		0	NOT NULL
DS_DATE	DATE	7			NULL
DS_REH	CHAR	240			NULL
DS_DOC_IDENT	CHAR	30			NULL
DS_DOC_TYPE	CHAR	50			NULL

VALID_MS_TYPE					
V_MS_TYPE	CHAR	15			NULL
ACCEPT_TYPE	CHAR	15			NULL

**Specification Data Base Tables**

ORIGINAL PAGE IS  
OF POOR QUALITY

TNAME	CNAME	COLTYP	WIDTH	SCALE	NULLS
COMPRESSION_SET	CONDITIONS	CHAR	100		NULL
	DEFLECTION_PCT	NUMBER	10	5	NULL
	DEFLECTION_VAR	NUMBER	5	0	NULL
	DE_DATE	DATE	7	0	NULL
	DE_OID	CHAR	15	0	NULL
	DS	NUMBER	6	0	NULL
	PCT	NUMBER	10	5	NULL
	PCT_VAR	NUMBER	5	0	NULL
	RATING	CHAR	15	0	NULL
	SEQUENCE	NUMBER	8	0	NOT NULL
	SPEC	CHAR	53	0	NULL
	TEMP	NUMBER	10	5	NULL
	TEMP_U	CHAR	6	0	NULL
	TEMP_VAR	NUMBER	5	0	NULL
	TIME	NUMBER	10	5	NULL
	TIME_U	CHAR	5	0	NULL
	TIME_VAR	NUMBER	5	0	NULL
	VAL_DATE	DATE	7	0	NULL
	VAL_OID	CHAR	15	0	NULL

DATA_SOURCE	DOC_DATE	COLTYP	WIDTH	SCALE	NULLS
	ID	DATE	7		NULL
	IDENT	NUMBER	6	0	NULL
	REMARKS	CHAR	30	0	NULL
	TYPE	CHAR	100	0	NULL
		CHAR	50	0	NULL

GENERAL	CLASS	COLTYP	WIDTH	SCALE	NULLS
	DESCRIP	CHAR	25		NULL
	DESIGNATION	CHAR	240		NULL
	DE_DATE	DATE	75		NULL
	DE_OID	DATE	7		NULL
	DS	CHAR	15		NULL
	SCOPE	NUMBER	6	0	NULL
	SEQUENCE	CHAR	240		NULL
	VAL_DATE	NUMBER	8	0	NOT NULL
	VAL_OID	DATE	7		NULL
		CHAR	15		NULL

PROPERTY	CODE	COLTYP	WIDTH	SCALE	NULLS
	DE_DATE	CHAR	15		NULL
	DE_OID	DATE	7		NULL
	DS	CHAR	15		NULL
	FREQ	NUMBER	6	0	NULL
	FREQ_U	NUMBER	20	5	NULL
	FREQ_VAR	CHAR	5	0	NULL
	IDENTIFIER	NUMBER	8	3	NULL
	PRESS	CHAR	30		NULL
	PRESS_U	NUMBER	15	5	NULL
	PRESS_VAR	CHAR	6	0	NULL
	PROPERTY	NUMBER	8	3	NULL
	RATING	CHAR	30		NULL
		CHAR	25		NULL

3

ORIGINAL PAGE IS  
OF POOR QUALITY

TNAME	CHNAME	COLTYP	WIDTH	SCALE	NULLS
PROPERTY	RH_PCT	NUMBER	6	2	NULL
	SEQUENCE	NUMBER	8	0	NOT NULL
	SPFC	CHAR	53		NULL
	SUPPLEMENT	CHAR	200		NULL
	TEMP	NUMBER	10	5	NULL
	TEMP_U	CHAR	6		NULL
	TEMP_VAR	NUMBER	8	3	NULL
	THICK	NUMBER	15	7	NULL
	THICK_U	CHAR	6		NULL
	THICK_VAR	NUMBER	10	7	NULL
	TIME	NUMBER	10	5	NULL
	TIME_U	CHAR	5		NULL
	TIME_VAR	NUMBER	8	3	NULL
	VALUE	NUMBER	22	3	NULL
	VALUE_U	CHAR	25		NULL
	VALUE_VAR	NUMBER	22	3	NULL
	VAL_DATE	DATE	7		NULL
	VAL_OID	CHAR	15		NULL

RES_CHAR	COLTYP	WIDTH	SCALE	NULLS	
DE_DATE	DATE	7		NULL	
DE_OID	CHAR	15		NULL	
DS	NUMBER	6		0	NULL
FREQ	NUMBER	20		5	NULL
FREQ_U	CHAR	10			NULL
FREQ_VAR	NUMBER	8		3	NULL
MEDIUM	CHAR	60			NULL
OBSERVATION	CHAR	200			NULL
PCT_CHNG_1	NUMBER	3		0	NULL
PCT_CHNG_2	NUMBER	3		0	NULL
PMTR	CHAR	20			NULL
PMTR_U	CHAR	10			NULL
PMTR_VALUE	NUMBER	22		3	NULL
PMTR_VAR	NUMBER	22		3	NULL
PMT_CHNG_1	NUMBER	5		0	NULL
PMT_CHNG_2	NUMBER	5		0	NULL
PRESS	NUMBER	15		5	NULL
PRESS_U	CHAR	10			NULL
PRESS_VAR	NUMBER	8		3	NULL
PROPERTY	CHAR	50			NULL
SEQUENCE	NUMBER	8		0	NOT NULL
SPEC	CHAR	53			NULL
SUPPLEMENT	CHAR	100			NULL
TEMP	NUMBER	10		5	NULL
TEMP_U	CHAR	5			NULL
TEMP_VAR	NUMBER	8		3	NULL
TIME	NUMBER	10		5	NULL
TIME_U	CHAR	5			NULL
TIME_VAR	NUMBER	8		3	NULL
VALUE_MAX	NUMBER	10		3	NULL
VALUE_MIN	NUMBER	10		3	NULL
VALUE_U	CHAR	50			NULL
VAL_DATE	DATE	7			NULL
VAL_OID	CHAR	15			NULL



**Adhesive Manufacturers**

ORIGINAL PAGE IS  
OF POOR QUALITY

-----  
MANUFACTURER

3C COMPANY  
ABLESIK LABORATORIES  
ACME CHEMICAL & INSULATING CO  
ADHESIVE ENGINEERING CO  
ADM TRONICS  
ADVANCE COATINGS COMPANY  
AKEMI PLASTICS, INC.  
ALLIED RESINS CORP  
AMERICAN CHEMICAL AND ENGINEERING COMPANY  
AMERICAN CYANAMID CO. INDUSTRIAL PRODUCTS DIV  
AMERICAN DURWELD SALES INC  
AMERICAN FINISH & CHEMICAL CO  
AMICON CORP., POLYMER PRODUCTS DIV  
AREHCO PRODUCTS INC  
ARMSTRONG PRODUCTS CO  
ARMSTRONG WORLD INDUSTRIES INC. INDUSTRY PROD.  
ARROW ADHESIVES COMPANY  
ASHLAND OIL INC./ASHLAND CHEMICAL CO  
ASSOCIATED ALLIED INDUSTRIES INC  
ATLAS MINERALS & CHEMICALS INC  
BACON INDUSTRIES INC  
BASE WYANDOTTE CORP. COLORS & INTERMEDIATES GROUP  
BEAM (WILLIAM T) INC  
BEECHAN INC. BEECHAN LABORATORIES DIV  
BEECHAN/HOME IMPROVEMENT PRODUCTS INC  
BONDED PRODUCTS INC  
BORDEN INC. BORDEN CHEMICAL DIV. THERMOPLASTICS  
BOSTIK DIV  
CASTALL INC  
CERHALLOY INC  
CHEMSECO  
CHOMERICS SHIELDING TECHNOLOGY INC  
CIBA-GEIGY CORP. REN PLASTICS DIV  
CIBA-GEIGY CORP./RESINS DEPARTMENT  
COLUMBIA CEMENT CO. INC  
COMMERCIAL CHEMICAL CO  
COMAF INC  
CREST PRODUCTS CORP  
D AIRCRAFT PRODUCTS  
DAYCO CORP./CADILLAC PLASTIC & CHEMICAL CO.  
DAYTON COATINGS & CHEMICALS DIVISION WHITTAKER COR  
DENNIS CHEMICAL CO  
DENNISON MFG CO  
DEVCON CORP  
DEWEY & ALHAY CHEMICAL DIV. EMERSON & CUMING  
DEXTER CORP. HYSOL DIV  
DINITER EMULSION & CHEMICAL CO  
DOLPH (JOHN C) CO  
DOLPHIN PAINT & CHEMICAL CO  
DOW CORNING CORP  
DU BOIS CHEMICALS. DIV OF CHEMED CORP  
DUPONT CO, CHEMICALS & PIGMENT DEPT  
E G & G WAKEFIELD ENGINEERING INC  
E-B INDUSTRIES INC/DARWORTH CO  
EASTHAN CHEMICAL PRODUCTS INC  
EMSER INDUSTRIES

ORIGINAL PAGE IS  
OF POOR QUALITY

MANUFACTURER

-----  
EPOXY TECHNOLOGY INC  
EPOXYLITE CORP  
ESSEX CHEMICAL CORP. SPECIALLY CHEMICAL DIV  
ETHERINGTON CO/US PROLAM INC  
EUCLID CHEMICAL CO  
FAIRPRENE INDUSTRIAL PRODUCTS CO INC  
FEL-PRO INC  
FENWAL INC  
FIBER-RESIN CORP  
FLUORO-PLASTICS INC  
FOMO PRODUCTS INC  
FORMULATED RESINS INC  
FRANKLIN CHEMICAL INDUSTRIAL INC. WOOD ADH DIV  
FULLER (HB) CO  
FURANE PRODUCTS CO  
GATES ENGINEERING CO INC  
GENERAL ELECTRIC CO. SILICONE PRODUCTS DIV  
GIBSON-HOMANS CO  
GLIDDEN COATINGS & RESINS CO. MACCO ADHESIVES  
GOAL CHEMICAL SEALANTS CORP  
GOODLOE E. MOORE, INC.  
GOODRICH (BF) CO. ADHESIVES PRODUCTS DIV  
GOODRICH (BF) CO. CHEMICAL GROUP  
GOODYEAR TIRE & RUBBER CO. CHEMICAL DIV  
HARDMAN INC  
HEALTH-CHEM CORP/HERCULITE PRODUCTS INC  
HENKEL CORP/HENKEL ADHESIVES CO  
I W INDUSTRIES INC  
ISOCHEN RESINS CO  
JOMAR INTERNATIONAL, LTD  
KELLER PRODUCTS CO  
L & M-SURCO MFG INC  
LEECH PRODUCTS, INC  
LEFFINGWELL CHEMICAL CO  
LOCTITE CORP  
LORD CORP  
LORD CORP. CHEMICAL PRODUCTS GROUP  
MASTER BOND INC.  
MC KEOWN (ROBERT) CO INC  
MCGHAN NUSIL CORPORATION  
MEASUREMENTS GROUP INC  
MEREKO PRODUCTS  
MIRACLE ADHESIVES CORP  
MONOMER-POLYMER & DAJAC LABORATORIES INC  
NATIONAL STARCH & CHEMICAL CORP. NATIONAL ADH DIV  
NORTHERN PETROCHEMICAL CO  
NORTON CHEMPLAST INC  
PELMOR LABORATORIES, INC  
PERMABOND INTERNATIONAL CORP  
POLY-CARB INC  
POLY-FREEZE INC  
PRODUCTS RESEARCH & CHEMICAL CORP  
R T VANDERBILT CO INC  
RAYCHEM CORP  
RAYMARK INDUSTRIAL DIVISION  
RTE CORP. EPIC RESINS DIV

MANUFACTURER

-----  
RUBBER & ASBESTOS CORP  
SHELDahl INC  
SHELL OIL CO/SHELL CHEMICAL CO  
Sika CHEMICAL CORP  
SOLUOL CHEMICAL CO INC  
STABOND  
STAUFFER CHEMICAL CO/SWS SILICONES CORP  
SWS CORP  
TECHNIT EMI SHIELDING PRODUCTS  
TECKNIT  
TESTWORTH LAB. INC  
THERMALLOY INC  
THERMOSET PLASTICS INC  
THREE M CO (3M) ADHESIVES, COATINGS & SEALERS DIV  
TRA-COM INC, RESIN SYSTEMS DIV  
TRANSENE CO INC  
UNION OIL COMPANY OF CALIFORNIA, UNION 78 DIV  
UNIROYAL INC, UNIROYAL PLASTICS PRODUCTS  
WESTINGHOUSE ELECTRIC CORP

ORIGINAL PAGE IS  
OF POOR QUALITY

**Plastic Manufacturers**

MANUFACTURER

A. SCHULMAN INC.  
ADELL PLASTICS, INC.  
AEROMAT PLASTICS  
AFION PLASTICS HOLD CO  
AKEMI PLASTICS, INC.  
AKZO PLASTICS  
AL-FLA PLASTICS, INC  
ALLEN-BRADLEY CO, ROSTONE DIV  
ALLIED CHEMICAL CORP.  
ALLIED CORP/ALLIED FIBERS AND PLASTICS CO  
ALLIED PRODUCTS CORP/ACHE CHEMICALS & INSULATION  
ALLIED RESINOUS PRODUCTS INC  
AMERICAN CYANAMID CO, INDUSTRIAL PRODUCTS DIV  
AMERICAN HOECHST CORP, PLASTICS DIV  
AMOCO CHEMICALS CORP  
AMOCO CHEMICALS CORP.  
APPLIED COMPOSITES  
AREMCO PRODUCTS INC  
ARIZONA CHEMICAL CO  
ASHLEY POLYMERS INC  
ASHLAND OIL INC/ASHLAND CHEMICAL CO  
ATLANTIC-RICHFIELD CO/ARCO CHEMICAL CO  
ATLAS MINERALS & CHEMICALS INC  
ATOHEM INC/POLYMERS DIV  
AUSIMONT USA INC  
BASF WYANDOTTE CORP, COLORS & INTERMEDIATES GROUP  
BHC INC.  
BORDEN INC, BORDEN CHEMICAL DIV, THERMOPLASTICS  
BORG WARNER CORP  
BP PERFORMANCE POLYMERS INC  
BUNDY CORP/DIXON INDUSTRIES CORP  
CELANESE ENGINEERING RESINS, INC  
CHEMICAL CORP OF AMERICA  
CHEVRON CHEMICAL COMPANY  
CIBA-GEIGY CORP, REM PLASTICS DIV  
CIBA-GEIGY CORP/RESINS DEPARTMENT  
COLORITE PLASTICS CO  
COMALLOY INTERNATIONAL CORP  
COMPOUNDING TECHNOLOGY, INC.  
CONAP INC  
CONTINENTAL POLYMERS INC  
COSDEN PETROCHEMICAL  
COSMIC PLASTICS, INC.  
CURBELL INC  
CUSTOM RESINS  
CY/RO INDUSTRIES  
DART POLYMERS, INC.  
DAYCO CORP/CADILLAC PLASTIC & CHEMICAL CO.  
DEVCON CORP  
DEWEY & ALMAY CHEMICAL DIV, EMERSON & CUMING  
DEXTER CORP, HYSOL DIV  
DOLPH (JOHN C) CO  
DOW CHEMICAL CO.  
DOW CORNING CORP  
DUPONT CO, PLASTIC PRODUCTS & RESINS DEPT  
DUREZ RESIN & HOLDING MATERIALS

GENERAL MADE BY  
OF HIGH QUALITY

MANUFACTURER

-----  
DYNAMIT NOBEL CHEMICALS  
DYNAMHOLD INC  
EAGLE-FICHER INDUSTRIES INC, PLASTICS DIV  
EASTMAN CHEMICAL PRODUCTS INC  
EL PASO PRODUCTS CO  
EMSER INDUSTRIES  
EXXON CORP/EXXON CHEMICAL AMERICAS  
FIBER-RESIN CORP  
FIBERITE CORP  
FILLITE USA, INC  
FLUOROCARBON CO, ANAHEIM DIV  
FORMULATED RESINS INC  
FURANE PRODUCTS CO  
GENERAL ELECTRIC CO, PLASTICS DEPT  
GENERAL ELECTRIC CO, SILICONE PRODUCTS DIV  
GENERAL ELECTRIC CO/PLASTICS DEPT  
GLASTIC CO  
GOODRICH (B F) CO, CHEMICAL GROUP  
GOODYEAR TIRE & RUBBER CO, CHEMICAL DIV  
GREENE, TWEED & CO  
GULF-WANDES CORP  
HAMMOND PLASTICS, INC  
HAYSITE REINFORCED PLASTICS CO  
HEXCEL CORPORATION, RESIN CHEMICALS GROUP  
HIMONT U.S.A., INC.  
HIMONT USA, INC  
HOECHST  
HUNTSMAN CHEMICAL CORP  
INDUSTRIAL DIELECTRICS INC  
INTERNATIONAL POLYMER CORPORATION  
ISOCHEM RESINS CO  
JOHN CRANE-HOUDAILLE INC  
KEYSOR CORP  
KIDDE INC, FENWAL ELECTRONICS DIV  
L N P CORP  
MITSUBISHI CHEMICAL INDUSTRIES AMERICA INC  
MITSUBISHI PETROCHEMICAL CO., LTD.  
MOBAY CHEMICAL CORP  
MOBIL CHEMICAL CORP, PETROCHEMICAL DIV  
MONMOUTH PLASTICS INC  
MONSANTO INDUSTRIAL CHEMICALS CO  
MONTEDISON USA INC  
MORRISON HOLDEN FIBER GLASS CO  
NAT'L DISTILLERS & CHEMICAL CORP/ USI CHEMICAL DIV  
NAT'L DISTILLERS & CHEMICAL CORP/USI CHEMICALS DIV  
NORTON CHEMPLAST INC  
NUODEX INC, HULS COMPANY  
NUODEX INC, PLASTICS GROUP  
NYTEF PLASTICS, LTD.  
P P G INDUSTRIES INC, COATINGS & RESINS DIV  
PENNWALT CORP, PLASTICS DEPT  
PETRARCH SYSTEM INC  
PHILLIPS CHEMICAL CO, PLASTICS DIV  
PLASKON ELECTRONICS MATERIALS INC  
PLASTICS ENGINEERING CO  
POLIFIL INC.

ORIGINAL PAGE IS  
OF POOR QUALITY

-----  
MANUFACTURER

POLY-CARB INC  
POLYMER COMPOSITES INCORPORATED  
POLYMER CORP  
POLYSAR INC  
PREHIX, INC  
RESINOID ENGINEERING CORP  
RHONE-POULENC INC  
RICHMOND TECHNOLOGY INC  
ROBERTSON (H H) CO/FREEMAN CHEMICAL CORP  
ROGERS CORP  
ROHM & HAAS CO, PLASTICS PRODUCTS  
ROTOTRON CORP  
RTE CORP, EPIC RESINS DIV  
RTP CO  
SOLTEX POLYMER CORP  
STAUFFER CHEMICAL CO/SWS SILICONES CORP  
TEKNOR APEX CO  
TETRAFLUOR INC  
TEXAPOL CORPORATION  
THERMOFIL INC  
THREE M CO (3M), COMMERCIAL CHEMICALS DIV  
TRANSENE CO INC  
UBE INDUSTRIES  
UNION CARBIDE CORP  
UNITED STATES STEEL CORP, USS CHEMICALS DIV  
USI CHEMICALS  
USI CHEMICALS CO  
WASHINGTON PENN PLASTICS CO  
WELLMAN, INC  
WESTLAKE PLASTICS CO  
WILSON-FIBERFIL INTERNATIONAL

ORIGINAL PAGE IS  
OF POOR QUALITY



**Elastomer Manufacturers**

-----  
MANUFACTURER

ACUSHNET CO  
ADELL PLASTICS, INC.  
AKRON GASKET & PACKING CO  
AKRON GASKET AND PACKING CO  
APPLE RUBBER PRODUCTS INC  
ARMCO INC/ C H R INDUSTRIES INC  
AUBURN MANUFACTURING CO  
BACON INDUSTRIES INC  
BERGQUIST  
BOYD CORP.  
BRIGGS RUBBER PROD.  
BRUNSWICK  
BUCKEYE RUBBER PRODUCTS, INC.  
CAL POLYMERS INC  
CASTALL INC  
CHOMERICS SHIELDING TECHNOLOGY  
CHOMERICS SHIELDING TECHNOLOGY INC  
COMAP INC  
CONOVER INDUSTRIES/ CONOVER (C E) & CO INC  
COOK (HM) BELTING CO  
D AIRCRAFT PRODUCTS  
D. AIRCRAFT PRODUCTS  
DEVCON CORP  
DEWEY & ALMAY CHEMICAL DIV, EMERSON & CUMING  
DEXTER CORP, HYSOL DIV  
DIKE-O-SEAL INC  
DOW CHEMICAL CO.  
DOW CORNING CORP  
DUFONT CO, PLASTIC PRODUCTS & RESINS DEPT  
EMERSON & CUMING  
ETHYL CORP, CHEMICALS GROUP  
EUTSLER TECHNICAL PRODUCTS INC.  
FEDERAL-HOGUL CORP, NATIONAL O-RING DIV.  
FIRESTONE TIRE & RUBBER CO  
FLUOROCARBON CO, FLO-MED DIV  
FURANE PRODUCTS CO  
GALLAGHER CORP  
GATES RUBBER CO  
GENERAL ELECTRIC CO, SILICONE PRODUCTS DIV  
GENERAL SEAL COMPANY  
GOODRICH (BF) CO, CHEMICAL GROUP  
GROENDYK MFG CO INC  
HARDMAN INC  
HERCULES INC  
HEXCEL CHEMICAL PRODUCTS  
ISOCEM PRODUCTS COMPANY  
LORD CORP  
LORD CORP, CHEMICAL PRODUCTS GROUP  
MINISINK RUBBER COMPANY, INC.  
MINNESOTA RUBBER CO  
MOBAY CHEMICAL CORP, FLEIGER PLASTICS  
MONSANTO CHEMICAL COMPANY  
MOORE (IRVING B) CORP  
MOSITES RUBBER CO INC  
NATIONAL O-RINGS  
NEFF-PERRINS CO

ORIGINAL PAGE IS  
OF POOR QUALITY

MANUFACTURER

NORTON CO. PLASTICS AND SYNTHETICS DIV  
NUODEX INC. HULS COMPANY  
PARCO  
PARKER SEAL GROUP, O-RING DIVISIONS  
POLYMER COMPOSITES INCORPORATED  
PORTER SEAL CO  
PRECISION ASSOCIATES INC  
PRECISION RUBBER PRODUCTS CORP  
QUINN (KJ) AND CO INC  
RH INDUSTRIAL PRODUCTS CO INC  
RIP CO  
SARGENT INDUSTRIES, STILLMAN SEAL DIV  
SORBOTHANE INC  
STAR-GLO INDUSTRIES, INC.  
STOCKWELL RUBBER CO INC  
SYMAIR  
TECRNIT  
TEKNOR APEX CO  
THE ANCHOR PACKING CO  
TRANSENE CO INC  
TSE INDUSTRIES INC.  
USG INDUSTRIES, INC.

All Manufacturers (Combined)

ORIGINAL PAGE IS  
OF POOR QUALITY

MANUFACTURER

3C COMPANY  
A. SCHULMAN INC.  
ABLESIK LABORATORIES  
ACME CHEMICAL & INSULATING CO  
ACUSHNET CO  
ADELL PLASTICS, INC.  
ADHESIVE ENGINEERING CO  
ADM TRONICS  
ADVANCE COATINGS COMPANY  
AERONAT PLASTICS  
AFION PLASTICS MOLD CO  
AKEHI PLASTICS, INC.  
AKRON GASKET & PACKING CO  
AKRON GASKET AND PACKING CO  
AKZO PLASTICS  
AL-FLA PLASTICS, INC  
ALLEN-BRADLEY CO, ROSTONE DIV  
ALLIED CHEMICAL CORP.  
ALLIED CORP/ALLIED FIBERS AND PLASTICS CO  
ALLIED PRODUCTS CORP/ACHE CHEMICALS & INSULATION  
ALLIED RESINOUS PRODUCTS INC  
ALLIED RESINS CORP  
AMERICAN CHEMICAL AND ENGINEERING COMPANY  
AMERICAN CYANAMID CO, INDUSTRIAL PRODUCTS DIV  
AMERICAN DURWELD SALES INC  
AMERICAN FINISH & CHEMICAL CO  
AMERICAN HOECHST CORP, PLASTICS DIV  
AMICON CORP, POLYMER PRODUCTS DIV  
AMOCO CHEMICALS CORP  
AMOCO CHEMICALS CORP.  
APFLE RUBBER PRODUCTS INC  
APPLIED COMPOSITES  
ARENCO PRODUCTS INC  
ARIZONA CHEMICAL CO  
ARCO INC/ C H R INDUSTRIES INC  
ARMSTRONG PRODUCTS CO  
ARMSTRONG WORLD INDUSTRIES INC, INDUSTRY PROD.  
ARROW ADHESIVES COMPANY  
ASHLAND OIL INC/ASHLAND CHEMICAL CO  
ASHLEY POLYMERS INC  
ASSOCIATED ALLIED INDUSTRIES INC  
ATLANTIC-RICHFIELD CO/ARCO CHEMICAL CO  
ATLAS MINERALS & CHEMICALS INC  
ATOCHEM INC/POLYMERS DIV  
AUBURN MANUFACTURING CO  
AUSIMONT USA INC  
BACON INDUSTRIES INC  
BASF WYANDOTTE CORP, COLORS & INTERMEDIATES GROUP  
BEAN (WILLIAM T) INC  
BEECHAM INC, BEECHAM LABORATORIES DIV  
BEECHAM/HONE IMPROVEMENT PRODUCTS INC  
BERGQUIST  
BMC INC.  
BONDED PRODUCTS INC  
BORDEN INC, BORDEN CHEMICAL DIV, THERMOPLASTICS  
BORG WARNER CORP

-----  
MANUFACTURER

BOSTIK DIV  
BOYD CORP.  
BP PERFORMANCE POLYMERS INC  
BRIGGS RUBBER PROD.  
BRUNSWICK  
BUCKEYE RUBBER PRODUCTS, INC.  
BUNDY CORP/DIXON INDUSTRIES CORP  
CAL POLYMERS INC  
CASTALL INC  
CELANESE ENGINEERING RESINS, INC  
CERNALLOY INC  
CHEMICAL CORP OF AMERICA  
CHENSECO  
CHEVRON CHEMICAL COMPANY  
CHOMERICS SHIELDING TECHNOLOGY  
CHOMERICS SHIELDING TECHNOLOGY INC  
CIBA-GEIGY CORP. REN PLASTICS DIV  
CIBA-GEIGY CORP/RESINS DEPARTMENT  
COLORITE PLASTICS CO  
COLUMBIA CEMENT CO. INC  
COMALLOY INTERNATIONAL CORP  
COMMERCIAL CHEMICAL CO  
COMPOUNDING TECHNOLOGY, INC.  
CONAP INC  
CONOVER INDUSTRIES/ CONOVER (C E) & CO INC  
CONTINENTAL POLYMERS INC  
COOK (HM) BELTING CO  
COSDEN PETROCHEMICAL  
COSMIC PLASTICS, INC.  
CREST PRODUCTS CORP  
CURBELL INC  
CUSTOM RESINS  
CY/RO INDUSTRIES  
D AIRCRAFT PRODUCTS  
D. AIRCRAFT PRODUCTS  
DART POLYMERS, INC.  
DAYCO CORP/CADILLAC PLASTIC & CHEMICAL CO.  
DAYTON COATINGS & CHEMICALS DIVISION WHITTAKER COR  
DENNIS CHEMICAL CO  
DENNISON MFG CO  
DEVCON CORP  
DEWEY & ALMAY CHEMICAL DIV. EMERSON & CUMING  
DEXTER CORP, HYSOL DIV  
DIKE-O-SEAL INC  
DIMITER EMULSION & CHEMICAL CO  
DOLPH (JOHN C) CO  
DOLPHIN PAINT & CHEMICAL CO  
DOW CHEMICAL CO.  
DOW CORNING CORP  
DU BOIS CHEMICALS, DIV OF CHEMED CORP  
DUFONT CO. CHEMICALS & PIGMENT DEPT  
DUPONT CO. PLASTIC PRODUCTS & RESINS DEPT  
DUREZ RESIN & HOLDING MATERIALS  
DYNAMIT NOBEL CHEMICALS  
DYNAMOLD INC  
E G & G WAKEFIELD ENGINEERING INC

ORIGINAL PART IS  
OF POOR QUALITY

ORIGINAL PAGE IS  
OF POOR QUALITY

MANUFACTURER

E-B INDUSTRIES INC/DARWORTH CO  
EAGLE-FICHER INDUSTRIES INC, PLASTICS DIV  
EASTMAN CHEMICAL PRODUCTS INC  
EL PASO PRODUCTS CO  
EMERSON & CUMING  
EMSER INDUSTRIES  
EPOXY TECHNOLOGY INC  
EPOXYLITE CORP  
ESEX CHEMICAL CORP, SPECIALTY CHEMICAL DIV  
ETHERINGTON CO/U S PROLAM INC  
ETHYL CORP, CHEMICALS GROUP  
EULIID CHEMICAL CO  
EUTSLER TECHNICAL PRODUCTS INC  
EXXON CORP/EXXON CHEMICAL AMERICAS  
FAIRPRENE INDUSTRIAL PRODUCTS CO INC  
FEDERAL-MOGUL CORP, NATIONAL O-RING DIV.  
FEL-PRO INC  
FENWAL INC  
FIBER-RESIN CORP  
FIBERITE CORP  
FILLITE USA, INC  
FIRESTONE TIRE & RUBBER CO  
FLURO-PLASTICS INC  
FLUOROCARBON CO, ANAHEIM DIV  
FLUOROCARBON CO, FLO-MED DIV  
FOMO PRODUCTS INC  
FORMULATED RESINS INC  
FRANKLIN CHEMICAL INDUSTRIAL INC, WOOD ADH DIV  
FULLER (HB) CO  
FURANE PRODUCTS CO  
GALLAGHER CORP  
GATES ENGINEERING CO INC  
GATES RUBBER CO  
GENERAL ELECTRIC CO, PLASTICS DEPT  
GENERAL ELECTRIC CO, SILICONE PRODUCTS DIV  
GENERAL ELECTRIC CO/PLASTICS DEPT  
GENERAL SEAL COMPANY  
GIBSON-HOMANS CO  
GLASTIC CO  
GLIDDEN COATINGS & RESINS CO, MACCO ADHESIVES  
GOAL CHEMICAL SEALANTS CORP  
GOODLOE E. MOORE, INC.  
GOODRICH (B F) CO, CHEMICAL GROUP  
GOODRICH (BF) CO, ADHESIVES PRODUCTS DIV  
GOODRICH (BF) CO, CHEMICAL GROUP  
GOODYEAR TIRE & RUBBER CO, CHEMICAL DIV  
GREENE, TWEED & CO  
GROENDYK MFG CO INC  
GULF-WANDES CORP  
HAMMOND PLASTICS, INC  
HARDMAN INC  
HAYSITE REINFORCED PLASTICS CO  
HEALTH-CHEM CORP/HERCULITE PRODUCTS INC  
HENKEL CORP/HENKEL ADHESIVES CO  
HERCULES INC  
HEXCEL CHEMICAL PRODUCTS

MANUFACTURER

-----  
HEXCEL CORPORATION, RESIN CHEMICALS GROUP  
HIMONT U.S.A., INC.  
HIMONT USA, INC  
HOECHST  
HUNTSMAN CHEMICAL CORP  
I W INDUSTRIES INC  
INDUSTRIAL DIELECTRICS INC  
INTERNATIONAL POLYMER CORPORATION  
ISOCEM PRODUCTS COMPANY  
ISOCEM RESINS CO  
JOHN CRANE-HOUDAILLE INC  
JOMAR INTERNATIONAL, LTD  
KELLER PRODUCTS CO  
KEYSOR CORP  
KIDDE INC, FENWAL ELECTRONICS DIV  
L & H-SURCO MFG INC  
L M P CORP  
LEECH PRODUCTS, INC  
LEFFINGWELL CHEMICAL CO  
LOCITE CORP  
LORD CORP  
LORD CORP, CHEMICAL PRODUCTS GROUP  
MASTER BOND INC.  
MC KEOWN (ROBERT) CO INC  
MCGHAN NUSIL CORPORATION  
MEASUREMENTS GROUP INC  
MERECO PRODUCTS  
MINSINK RUBBER COMPANY, INC.  
MINNESOTA RUBBER CO  
MIRACLE ADHESIVES CORP  
MITSUBISHI CHEMICAL INDUSTRIES AMERICA INC  
MITSUBISHI PETROCHEMICAL CO., LTD.  
MOBAY CHEMICAL CORP  
MOBAY CHEMICAL CORP, FLEIGER PLASTICS  
MOBIL CHEMICAL CORP, PETROCHEMICAL DIV  
MONMOUTH PLASTICS INC  
MONOMER-POLYMER & DAJAC LABORATORIES INC  
MONSANTO CHEMICAL COMPANY  
MONSANTO INDUSTRIAL CHEMICALS CO  
MONTEDISON USA INC  
MOORE (IRVING B) CORP  
MORRISON MOLDED FIBER GLASS CO  
MOSITES RUBBER CO INC  
NAT'L DISTILLERS & CHEMICAL CORP/ USI CHEMICALS DIV  
NAT'L DISTILLERS & CHEMICAL CORP/USI CHEMICALS DIV  
NATIONAL O-RINGS  
NATIONAL STARCH & CHEMICAL CORP, NATIONAL ADH DIV  
NEFF-PERKINS CO  
NORTHERN PETROCHEMICAL CO  
NORTON CHEMPLAST INC  
NORTON CO, PLASTICS AND SYNTHETICS DIV  
NUODEX INC, HULS COMPANY  
NUODEX INC, PLASTICS GROUP  
NYTEF PLASTICS, LTD.  
P P G INDUSTRIES INC, COATINGS & RESINS DIV  
PARCO

ORIGINAL PAGE IS  
OF POOR QUALITY



ORIGINAL PAGE IS  
OF POOR QUALITY

MANUFACTURER

-----  
PARKER SEAL GROUP, O-RING DIVISIONS  
PELMOR LABORATORIES, INC  
PENWALT CORP, PLASTICS DEPT  
PERHABOND INTERNATIONAL CORP  
PETRARCH SYSTEM INC  
PHILLIPS CHEMICAL CO, PLASTICS DIV  
PLASKON ELECTRONICS MATERIALS INC  
PLASTICS ENGINEERING CO  
POLIFIL INC  
POLY-CARB INC  
POLY-FREEZE INC  
POLYMER COMPOSITES INCORPORATED  
POLYMER CORP  
POLYSAR INC  
PORTER SEAL CO  
PRECISION ASSOCIATES INC  
PRECISION RUBBER PRODUCTS CORP  
PREHIX, INC  
PRODUCTS RESEARCH & CHEMICAL CORP  
QUINN (KJ) AND CO INC  
R T VANDERBILT CO INC  
RAYCHEM CORP  
RAYMARK INDUSTRIAL DIVISION  
RESINOID ENGINEERING CORP  
RHONE-POULENC INC  
RICHMOND TECHNOLOGY INC  
RM INDUSTRIAL PRODUCTS CO INC  
ROBERTSON (H H) CO/FREEMAN CHEMICAL CORP  
ROGERS CORP  
ROHM & HAAS CO, PLASTICS PRODUCTS  
ROTORON CORP  
RIE CORP, EPIC RESINS DIV  
RTP CO  
RUBBER & ASBESTOS CORP  
SARGENT INDUSTRIES, STILLMAN SEAL DIV  
SHELDahl INC  
SHELL OIL CO/SHELL CHEMICAL CO  
SIKA CHEMICAL CORP  
SOLITEX POLYMER CORP  
SOLUOL CHEMICAL CO INC  
SORBOTHANE INC  
STABOND  
STAR-GLO INDUSTRIES, INC  
STAUFFER CHEMICAL CO/SWS SILICONES CORP  
STOCKWELL RUBBER CO INC  
SWS CORP  
SYNAIR  
TECHNIT EMI SHIELDING PRODUCTS  
TECHNIT  
TEKFOR APEX CO  
TESTWORTH LAB, INC  
TETRAFLUOR INC  
TEXAPOL CORPORATION  
THE ANCHOR PACKING CO  
THERHALLOY INC  
THERMOFIL INC

-----  
MANUFACTURER

THERMOSET PLASTICS INC  
THREE M CO (3M) ADHESIVES, COATINGS & SEALERS DIV  
THREE M CO (3M), COMMERCIAL CHEMICALS DIV  
TRA-CON INC, RESIN SYSTEMS DIV  
TRANSENE CO INC  
TSE INDUSTRIES INC.  
UBE INDUSTRIES  
UNION CARBIDE CORP  
UNION OIL COMPANY OF CALIFORNIA, UNION 76 DIV  
UMIROVAL INC, UMIROVAL PLASTICS PRODUCTS  
UNITED STATES STEEL CORP. USS CHEMICALS DIV  
USG INDUSTRIES, INC.  
USI CHEMICALS  
USI CHEMICALS CO  
WASHINGTON PENN PLASTICS CO  
WELLMAN, INC  
WESTINGHOUSE ELECTRIC CORP  
WESTLAKE PLASTICS CO  
WILSON-FIBERFIL INTERNATIONAL

ORIGINAL PAGE IS  
OF POOR QUALITY

**Adhesive Manufacturer Product Designations**

MANUFACTURER

3C COMPANY

DESIGNATION / PRODUCT

- 3C CONSTRUCTION & FOAM ADHESIVE NO. 204
- 3C CONSTRUCTION ADHESIVE 202
- 3C DRYWALL & CONSTRUCTION ADHESIVE 203
- 3C DW205 DRYWALL ADHESIVE
- 3C NON-ETCH FOAM ADHESIVE
- 3C PAN-L-BOND
- 3C PANEL & FOAM ADHESIVE
- 3C PANEL ADHESIVE 27
- 3C SOUND SEAL ACOUSTICAL SEALANT
- 3C STYRO-BOND
- 3C WALL-BOND
- 3C WALLBOARD ADHESIVE

ABLESTIK LABORATORIES

- ABLEBOND 16-1
- ABLEBOND 161-3
- ABLEBOND 163-4
- ABLEBOND 184-1
- ABLEBOND 185-1
- ABLEBOND 190-3
- ABLEBOND 190-8
- ABLEBOND 224-1
- ABLEBOND 293-1
- ABLEBOND 342-13 ACC
- ABLEBOND 342-3
- ABLEBOND 36-2
- ABLEBOND 369-3
- ABLEBOND 380-5
- ABLEBOND 408-3
- ABLEBOND 41-1
- ABLEBOND 410-1
- ABLEBOND 414-1
- ABLEBOND 463-1
- ABLEBOND 58-1
- ABLEBOND 601-1C
- ABLEBOND 606-2
- ABLEBOND 66-1
- ABLEBOND 681-14
- ABLEBOND 69-5
- ABLEBOND 71-1LMI
- ABLEBOND 724-14C
- ABLEBOND 77-1
- ABLEBOND 77-1S
- ABLEBOND 773-2BRS
- ABLEBOND 789-3
- ABLEBOND 789-4
- ABLEBOND 828-1
- ABLEBOND 84-1A
- ABLEBOND 84-1LMI
- ABLEBOND 84-1LMI S1
- ABLEBOND 84-1LMI S
- ABLEBOND 84-1LMI T
- ABLEBOND 84-3
- ABLEBOND 843-1
- ABLEBOND 843-4
- ABLEBOND 85-1

ORIGINAL PAGE IS  
OF POOR QUALITY

MANUFACTURER

ABLESTIK LABORATORIES

DESIGNATION / PRODUCT

ABLEBOND 862-7  
ABLEBOND 868-3  
ABLEBOND 877-1  
ABLEBOND 88-1  
ABLEBOND 883-1  
ABLEBOND 883-4  
ABLEBOND 931-1  
ABLEBOND 933-1  
ABLEBOND 941-3  
ABLEBOND 957-2  
ABLEBOND 968-2  
ABLEBOND 969-1  
ABLEBOND ECF564A  
ABLEBOND SG-2001  
ABLEBOND SG-2002  
ABLEFILM 501  
ABLEFILM 504  
ABLEFILM 517  
ABLEFILM 550  
ABLEFILM 550 K  
ABLEFILM 561  
ABLEFILM 561K  
ABLEFILM 563  
ABLEFILM 563K  
ABLEFILM 564A  
ABLEFILM 564AK  
ABLEFILM ECF550  
ABLEFILM ECF561  
ABLEFILM ECF563  
ABLETHERM 12-1  
ABLETHERM 8-2

ACHE CHEMICAL & INSULATING CO

E-SOLDER 3012  
E-SOLDER 3017  
E-SOLDER 3021  
E-SOLDER 3022  
E-SOLDER 3025  
E-SOLDER 3026  
E-SOLDER 3044  
E-SOLDER 3056  
E-SOLDER 3069  
E-SOLDER 3083  
E-SOLDER 3205  
MARASET RESIN 532C  
MARASET RESIN 532F  
MARASET RESIN 536  
MARASET RESIN 537

ADHESIVE ENGINEERING CO

CONCRETSIVE 1001  
CONCRETSIVE 1001 LPL  
CONCRETSIVE 1064  
CONCRETSIVE 1170  
CONCRETSIVE 1305  
CONCRETSIVE 1310

ORIGINAL PAGE IS  
OF POOR QUALITY

MANUFACTURER  
ADHESIVE ENGINEERING CO

DESIGNATION / PRODUCT

CONCRESE 1411  
CONCRESE 1419  
CONCRESE 1422  
CONCRESE 1438  
CONCRESE 1440  
CONCRESE 1441  
CONCRESE 1442  
CONCRESE 3007  
CONCRESE 3008  
CONCRESE 3009  
CONCRESE 3012  
CONCRESE 3013  
CONCRESE 3014  
CONCRESE 3034  
CONCRESE 3042 PEN SEAL 50  
CONCRESE AEX 1470  
CONCRESE AEX 1539 G  
CONCRESE AEX-1482-0  
CONCRESE AEX-1482-X  
CONCRESE AEX-1533 G  
CONCRESE GLOSS-FIX 1409  
PEN SEAL 50

ADH TRONICS

286  
626-N  
AQUAFORTE 108W  
POLAQUA 103-L  
POLAQUA 123-07

ADVANCE COATINGS COMPANY

#501 A NEOPRENE ADHESIVE

AKEMI PLASTICS, INC.

AKEMI AP-1400  
AKEMI AP-2108 EPOXY LAMINATING/ADHESIVE RESIN  
AKEMI AP-2110 EPOXY LAMINATING RESIN  
AKEMI AP-2118 HI TEMP LAMINATING  
AKEMI AP-2120 HI-TEMP LAMINATING EPOXY  
AKEMI AP-2400  
AKEMI AP-2410 QUICK SET EPOXY ADHESIVE

ALLIED RESINS CORP

QUANTUM 701  
QUANTUM 702  
QUANTUM 703  
RTV-102  
RTV-108  
RTV-112  
RTV-116  
RTV-118  
RTV-1473  
RTV-157  
RTV-158  
RTV-159  
RTV-162

ORIGINAL PAGE IS  
OF POOR QUALITY

MANUFACTURER

DESIGNATION / PRODUCT

AMERICAN CHEMICAL AND ENGINEERING COMPANY

DYNAMAX 901  
 DYNAMAX 902  
 DYNAMAX OIL/GRIP ADH 810  
 DYNAMAX OIL/GRIP ADH 828  
 DYNAMAX OIL/GRIP ADH 832  
 DYNAMAX OIL/GRIP ADH 840  
 DYNAMAX OIL/GRIP ENGINEERING ADH 847  
 DYNAMAX OIL/GRIP ENGINEERING ADHESIVES 845  
 LIGHT-WELD 182  
 LIGHT-WELD 183  
 LIGHT-WELD 184  
 LIGHT-WELD 185  
 LIGHT-WELD 305 OPTICAL ADHESIVE  
 LIGHT-WELD 401 OPTICAL ADHESIVE  
 LIGHT-WELD 415 OPTICAL ADHESIVE  
 LIGHT-WELD 602  
 LIGHT-WELD 625  
 LIGHT-WELD PRODUCT 911  
 LIGHT-WELD PRODUCT 912

AMERICAN CYANAMID CO., INDUSTRIAL PRODUCTS DIV

BR 624  
 BR 626  
 BR 662  
 BR 92/A  
 BR 95  
 CORFIL 615  
 FM 1000  
 FM 1000EP-15  
 FM 1046  
 FM 123-5 .045 PSF  
 FM 123-5 .060 PSF  
 FM 123-5 .085 PSF  
 FM 137/BR 127  
 FM 150-2 EP-15 ADH FILM WITHOUT PRIMER  
 FM 150-2U ADH FILM WITHOUT PRIMER  
 FM 238/BR 238  
 FM 33  
 FM 330  
 FM 330U  
 FM 34B-18  
 FM 34B-18U  
 FM 350/BR 154  
 FM 3505/BR 154  
 FM 37  
 FM 40  
 FM 400/BR 400  
 FM 404  
 FM 41  
 FM 43  
 FM 47  
 FM 53/BR 53  
 FM 53U/BR 53  
 FM 61/BR 227

ORIGINAL PAGE IS OF POOR QUALITY

MANUFACTURER

AMERICAN CYANAMID CO., INDUSTRIAL PRODUCTS DIV

DESIGNATION / PRODUCT

FM 61/BR 227A  
 FM 73 ADHESIVE FILM W/ BR 73 PRIMER  
 FM 73/BR 127  
 FM 73/BR 73  
 FM 73M/BR 127  
 FM 73M/BR 73  
 FM 96/BR 227  
 FM 96U/BR 227  
 FM-123-2  
 FM-24 ADH FILM/BR 127  
 FM-30  
 FM-300  
 FM-300K  
 FM-300M  
 FM-36/BR 36  
 FXM 250 ADH FILM  
 FXH 410  
 HT 424 FOAM, TYPE II  
 HT 424 THIXOTROPIC PASTE-TWO PART

AMERICAN DURWELD SALES INC

DURMETAL SUPER RAPID CA/HD  
 VELODUR METAL

AMERICAN FINISH & CHEMICAL CO

E2084

AMICON CORP., POLYMER PRODUCTS DIV

AMICON C-110  
 AMICON C-115  
 AMICON C-120  
 AMICON C-770-4  
 AMICON C-770-5  
 AMICON C-805  
 AMICON C-850-16  
 AMICON C-850-5  
 AMICON C-850-5A  
 AMICON C-850-6  
 AMICON C-868-1  
 AMICON C-928-46  
 AMICON C-929-72-9  
 AMICON C-930-55-2  
 AMICON C-932-46  
 AMICON C-932-62-1  
 AMICON C-940-7  
 AMICON CS40  
 AMICON CS-489  
 AMICON CS-489-2  
 AMICON ME-5146  
 AMICON ME-778-6  
 AMICON ME-785  
 AMICON ME-845-3  
 AMICON ME-855-2  
 AMICON ME-865-1  
 AMICON ME-868-2  
 AMICON ME-930-12-4

ORIGINAL PAGE IS OF POOR QUALITY



MANUFACTURER

AMICON CORP. POLYMER PRODUCTS DIV

DESIGNATION / PRODUCT

AMICON ME-932-44  
AMICON SC-110  
AMICON SC-130  
AMICON SC-130-3  
AMICON SC-17  
AMICON T-1206  
AMICON T-428  
AMICON TG-86  
AMICON TG-86-EC  
AMICON TG-86-TC  
AMICON UV-990-24-11  
AMICON XLC C-860-1  
AMICON XLC C-860-2  
AMICON XLC C-940-2  
AMICON XLC C-940-4  
AMICON XT-1369  
AMICON XT-5235  
UNISET 108B  
UNISET 3663  
UNISET 927-10  
UNISET A-304-6  
UNISET A-312  
UNISET A-316  
UNISET A-316-34  
UNISET A-329-1  
UNISET A-359  
UNISET A-410-10  
UNISET A-451  
UNISET D-271-1  
UNISET D-272  
UNISET D-275  
UNISET D-275-5  
UNISET D-276  
UNISET D-778  
UNISET D-969  
UNISET E-131  
UNISET E-151-3  
UNISET E-154  
UNISET E-565  
UNISET G-500  
UNISET G-508  
UNISET G-508-1  
UNISET G-582  
UNISET G-583  
UNISET G-757-1  
UNISET G-804-3  
UNISET G-843  
UNISET SE-613  
UNISET SE-615  
UNISET SE-616  
UNISET SE-617  
UNISET SE-628  
UNISET SE-629  
UNISET SE-630  
UNISET SE906-21  
UNISET T-1207

ORIGINAL PAGE IS  
OF POOR QUALITY

MANUFACTURER

AMICON CORP. POLYMER PRODUCTS DIV

DESIGNATION / PRODUCT

UNISET T-1316  
UNISET T-219  
UNISET T-4009  
UNISET T-530  
UNISET T-597  
UNISET T-661  
UNISET T-665  
UNISET T-920-2  
UNISET XT-1168-1 WITH B-71  
UNISET XT-1203-4 WITH B-71  
UNISET XT-2526  
UNISET XT-2551  
UNISET XT-4084-3 WITH B-100  
UNISET XT-5012  
UNISET XT-5086

AREHCO PRODUCTS INC

AREHCO-BOND 515  
AREHCO-BOND 525  
AREHCO-BOND 526  
AREHCO-BOND 596  
AREHCO-BOND 561  
AREHCO-BOND 568  
AREHCO-BOND 570  
AREHCO-SEAL 529  
CERABOND 503  
CERABOND 532  
CERABOND 569  
CERABOND 571  
CERABOND 618  
CRYSTALBOND 509 TEMPORARY WASH-AWAY ADHESIVES  
CRYSTALBOND 555 TEMPORARY WASH-AWAY ADHESIVES  
CRYSTALBOND 590 TEMPORARY WASH-AWAY ADHESIVE  
GRAPHI-BOND 551-A  
GRAPHI-BOND 551-R  
PYRO-BOND 566  
PYRO-PUTTY 600  
ULIRA-TEMP 516

ARMSTRONG PRODUCTS CO

ARMSTRONG A-12-1  
ARMSTRONG A-12-2  
ARMSTRONG A-12-3  
ARMSTRONG A-12T  
ARMSTRONG A-2/A  
ARMSTRONG A-2/E  
ARMSTRONG A-2/H-20  
ARMSTRONG A-2/W  
ARMSTRONG A-271  
ARMSTRONG A-3/A  
ARMSTRONG A-3/E  
ARMSTRONG A-31  
ARMSTRONG A-34  
ARMSTRONG A-36  
ARMSTRONG A-39  
ARMSTRONG A-40

ORIGINAL PAGE IS  
OF POOR QUALITY

MANUFACTURER

ARMSTRONG PRODUCTS CO

DESIGNATION / PRODUCT

ARMSTRONG A-6/A  
 ARMSTRONG A-6/E  
 ARMSTRONG A-6/H-20  
 ARMSTRONG A-66  
 ARMSTRONG A-701  
 ARMSTRONG A-702  
 ARMSTRONG A-706  
 ARMSTRONG A-708  
 ARMSTRONG C-1/ACTIVATOR A  
 ARMSTRONG C-1/ACTIVATOR E  
 ARMSTRONG C-3/ACTIVATOR A  
 ARMSTRONG C-3/ACTIVATOR E  
 ARMSTRONG C-4/D  
 ARMSTRONG C-4/W  
 ARMSTRONG C-7/H-20  
 ARMSTRONG C-7/W-1  
 ARMSTRONG C-7/W-2  
 ARMSTRONG C-7/W-3  
 ARMSTRONG X-81 EPOXY RESIN/ACTIVATOR A  
 ARMSTRONG X-81 RESIN/ACTIVATOR E

ARMSTRONG WORLD INDUSTRIES INC. INDUSTRY PROD.

ARMSTRONG 520 ADHESIVE  
 ARMSTRONG D-218 INDUSTRIAL ADHESIVE  
 ARMSTRONG D-222 INDUSTRIAL ADHESIVE  
 ARMSTRONG D-234 CONTACT ADHESIVE  
 ARMSTRONG D-283 INDUSTRIAL ADHESIVE  
 ARMSTRONG D-284  
 ARMSTRONG D-500 CONTACT ADHESIVE  
 ARMSTRONG F-1450 PANEL AND WALL BOARD ADHESIVE  
 ARMSTRONG J-1162  
 ARMSTRONG J-1177 ADHESIVE, GREY  
 ARMSTRONG J-1188 INDUSTRIAL ADHESIVE  
 ARMSTRONG J-1199 IP INDUSTRIAL ADHESIVE, PART A  
 ARMSTRONG J-1199 IP INDUSTRIAL ADHESIVE, PART B  
 ARMSTRONG M-111 INDUSTRIAL ADHESIVE  
 ARMSTRONG M-117 INDUSTRIAL ADHESIVE  
 ARMSTRONG M-122 ADHESIVE  
 ARMSTRONG S-1200 CONTACT ADHESIVE  
 ARMSTRONG S-139 TILE-ON ADHESIVE  
 ARMSTRONG S-140 GLAZECRAFT WALL TILE ADHESIVE  
 ARMSTRONG S-200 ADHESIVE (PART A AND PART B)  
 ARMSTRONG S-235 MULTIPURPOSE ADHESIVE  
 ARMSTRONG S-252 ADHESIVE (PAVIMAR)  
 ARMSTRONG S-280 ADHESIVE  
 ARMSTRONG S-285 WALL BASE ADHESIVE  
 ARMSTRONG S-553 SEAM SEALING ADHESIVE  
 ARMSTRONG S-560 ADHESIVE  
 ARMSTRONG S-665 TROWELABLE INTERFLEX ADHESIVE  
 ARMSTRONG S-670 LATEX INTERFLEX ADHESIVE  
 ARMSTRONG S-700 TILE ADHESIVE (BRUSH-ON)  
 ARMSTRONG S-750 TILE ADHESIVE (ROLL ON)  
 ARMSTRONG S-821 SEAM SEALING ADHESIVE  
 ARMSTRONG S-89 TILE ADHESIVE  
 ARMSTRONG S-90 TILE ADHESIVE

MANUFACTURER

DESIGNATION / PRODUCT

ARROW ADHESIVES COMPANY

80X12  
 AA-1104  
 AA-1212  
 AA-1618  
 ARROW AA-1104MB  
 ARROW AA-1104RB  
 ARROW ABS ADHESIVE AA-1612  
 ARROW ABS CEMENT AA-1604  
 ARROW ABS TO PVC CEMENT AA-1124  
 ARROW COLD WEATHER PVC CEMENT AA-1128  
 ARROW CONTACT CEMENT AA-2304  
 ARROW CPVC CEMENT AA-1106  
 ARROW CPVC CEMENT AA-1106HB  
 ARROW FLEXIBLE PVC CEMENT AA-1122  
 ARROW LEXAN ADHESIVE AA-1212  
 ARROW NORYL ADHESIVE 80X12  
 ARROW P. E. CEMENT AA-1120  
 ARROW PVC CEMENT AA-1104HB  
 ARROW PVC CEMENT AA-1104MB  
 ARROW PVC CEMENT AA-1104RB  
 ARROW PVC CEMENT AA-1130  
 ARROW UNIVERSAL CEMENT AA-1108  
 ARROW VINYL-REPAIR CEMENT AA-1116

ASHLAND OIL INC/ASHLAND CHEMICAL CO

AROSSET 1044-2-40  
 AROSET 1051-2-45  
 AROSET 1081-2-45  
 AROSET 1085-2-45  
 AROSET 1214-C-30  
 AROSET 1612-2-35  
 AROSET 1832 21-35  
 AROSET 1857-2-34  
 AROSET 1910-TH-52  
 AROSET 2020-W-50  
 AROSET 2021-W-50  
 AROSET 2022-W-50  
 AROSET 2201-W-60  
 AROSET 2202-W-60  
 AROSET 2301-W-60  
 AROSET 2302-W-60  
 AROSET 2510-W-62  
 AROSET 2520-W-60  
 AROSET 2531-W-50  
 AROSET 2532-W-50  
 ISOSET WD2-A312  
 ISOSET WD2-A320  
 FLIOGRIP 6000  
 FLIOGRIP 6600  
 FLIOGRIP 6627  
 FLIOGRIP 6680

ASSOCIATED ALLIED INDUSTRIES INC

PLASTOMERIC SEALANT

MANUFACTURER

DESIGNATION / PRODUCT

ATLAS MINERALS & CHEMICALS INC

EPOXYBOND ADHESIVE PUTTY

BACON INDUSTRIES INC

ALLABOND TWENTY/TWENTY

FA-1

FA-13

FA-14

FA-21

FA-8

FFA-2

FFA-5

FFA-9

FLEXOBOND 329

FLEXOBOND 423

FLEXOBOND 425

JR-228-1A

JR-228A

LCA CONDUCTING TWENTY/TWENTY

LCA-1

LCA-127

LCA-12XM

LCA-14LV

LCA-20

LCA-21

LCA-24

LCA-4

LCA-4LV

LCA-9

SC-12

BASF WYANDOTTE CORP, COLORS & INTERMEDIATES GROUP

HEILBOND 1515-1

HEILBOND 1113

HEILBOND 1117

HEILBOND 1133

HEILBOND 1137-1

HEILBOND 117

HEILBOND 306

HEILBOND 328

HEILBOND 329

HEILBOND 329-7

HEILBOND 6603

HEILBOND 6607

HEILBOND 7820/20

BEAN (WILLIAM T) INC

BAP-1

BR-104

BR-22

BR-610

CA-200 SL

DUCO CEMENT

EPOXYLITE 810

EPOXYLITE 813

HYSOL EPOXY

MANUFACTURER

BEAN (WILLIAM T) INC

DESIGNATION / PRODUCT

PLD-700  
RTC EPOXY

BEECHAM INC, BEECHAM LABORATORIES DIV

DAP 230  
DAP ACRYLIC LATEX CAULK WITH SILICONE  
DAP ARCHITECTURAL CAULK  
DAP BLACK-TITE ROOF SEALANT  
DAP BUTYL GUTTER & LAP SEALANT  
DAP BUTYL-FLEX CAULK  
DAP CLEAR '230' SEALANT  
DAP LATEX CONCRETE SEALANT W/SILICONE  
DAP LATEX CONCRETE SEALANT WITH SILICONE  
DAP PAINTER'S ACRYLIC LATEX CAULK  
DAP RELY-ON CAULKING COMPOUND  
DAP WEATHERSTRIP CAULK

BEECHAM/HOME IMPROVEMENT PRODUCTS INC

DAP 2000 CONSTRUCTION ADHESIVE  
DAP 4000 SUB FLOOR AND PLYWOOD ADHESIVE  
DAP 4000 SUB-FLOOR AND PLYWOOD  
DAP 999 CONSTRUCTION  
DAP CHINA AND GLASS MENDER  
DAP CRAFTER'S EPOXY  
DAP CRAFTER'S FAST EPOXY  
DAP EPOXY RIBBON  
DAP FUN-TAK  
DAP GLUE STICK  
DAP HOUSEHOLD CEMENT  
DAP METAL MENDER  
DAP PERMABOND SUPER GLUE  
DAP PERMABOND SUPER GLUE FOR WOOD AND LEATHER  
DAP PLASTIC MENDER  
DAP WELDWOOD ACRYLIC LATEX CONTACT CEMENT  
DAP WELDWOOD ALL WEATHER OUTDOOR CARPET ADHESIVES  
DAP WELDWOOD CARPET CEMENT  
DAP WELDWOOD CONTACT CEMENT  
DAP WELDWOOD HEAVY DUTY WALLCOVERING ADH  
DAP WELDWOOD MULTI-PURPOSE FLOOR ADHESIVE  
DAP WELDWOOD ORIGINAL CONTACT CEMENT  
DAP WELDWOOD RUBBER MENDER  
DAP WELDWOOD WALL COVERING ADHESIVE  
DAP WOOD DOUGH

BONDED PRODUCTS INC

EPI-SEAL 10-10  
EPI-SEAL 5 MINUTE EPOXY  
EPI-SEAL IRON PUTTY  
EPI-SEAL PLUS  
EPI-SEAL SPEC 20-20  
MAINTZ N-1000  
WESTAC 718

BORDEN INC, BORDEN CHEMICAL DIV, THERMOPLASTICS

POLYCO 117-SS  
POLYCO 2113

MANUFACTURER

BORDEN INC., BORDEN CHEMICAL DIV., THERMOPLASTICS

DESIGNATION / PRODUCT

POLYCO 2116  
POLYCO 2123  
POLYCO 2142  
POLYCO 2149  
POLYCO 2150  
POLYCO 2186  
POLYCO 571

BOSTIK DIV

BOSTICK 320  
BOSTICK 620  
BOSTICK 920  
BOSTIK 1007  
BOSTIK 1015  
BOSTIK 1076  
BOSTIK 1096  
BOSTIK 1101  
BOSTIK 1142  
BOSTIK 1205  
BOSTIK 1252  
BOSTIK 1315  
BOSTIK 1372  
BOSTIK 1376  
BOSTIK 1398  
BOSTIK 1515  
BOSTIK 1530  
BOSTIK 1600  
BOSTIK 2000  
BOSTIK 2009  
BOSTIK 2315  
BOSTIK 2363  
BOSTIK 2378  
BOSTIK 2425  
BOSTIK 3000  
BOSTIK 4000  
BOSTIK 4025  
BOSTIK 4101  
BOSTIK 4165  
BOSTIK 4232  
BOSTIK 4342  
BOSTIK 6323  
BOSTIK 6330  
BOSTIK 6368  
BOSTIK 7008  
BOSTIK 7431  
BOSTIK 7432  
BOSTIK 7433  
BOSTIK 7434  
BOSTIK 7435  
BOSTIK 8230  
BOSTIK 8323  
BOSTIK 8330  
BOSTIK 8363  
BOSTIK 8375  
BOSTIK 8376  
BOSTIK 8377

MANUFACTURER  
BOSTIK DIV

DESIGNATION / PRODUCT

BOSTIK 8378  
BOSTIK 8379  
BOSTIK 9732  
THERMOGRIP 6363

CASTALL INC

CASTALL 1520/E34  
CASTALL 1520/HT70  
CASTALL 1520/RT 1  
CASTALL 1520/RT 7  
CASTALL A-343  
CASTALL ADHESIVE 110 A/B  
CASTALL ADHESIVE 2009  
CASTALL ADHESIVE 310 A/B  
CASTALL ADHESIVE 341  
CASTALL ADHESIVE 4874  
CASTALL ADHESIVE 4875  
CASTALL ADHESIVE 6612  
CASTALL ADHESIVE A  
CASTALL ADHESIVE D  
CASTALL ADHESIVE E  
CASTALL ADHESIVE F  
CASTALL ADHESIVE G  
CASTALL ADHESIVE H  
CASTALL ADHESIVE J/RT-1  
CASTALL ADHESIVE J/RT-7A  
CASTALL E100  
CASTALL E105  
CASTALL E106  
CASTALL E1530/E-34  
CASTALL E300  
CASTALL E301  
CASTALL E301AD  
CASTALL E301KT  
CASTALL E341  
CASTALL E341FR  
CASTALL E401  
CASTALL E403  
CASTALL E409  
CASTALL E435AB/E-34  
CASTALL E463/E-34  
CASTALL E464AB/E-34  
CASTALL E466FRAB/E-34  
CASTALL E480 A  
CASTALL E482 A  
CASTALL E483 A  
CASTALL E492FRAB/E-34  
CASTALL HIGH IMPACT EPOXY STAKING COMPOUND K/RT-1  
CASTALL HIGH IMPACT EPOXY STAKING COMPOUND K/RT-7A  
CASTALL J/E-34  
CASTALL K/E-34  
CASTALL QUICK CURE  
CASTALL S-1277  
CASTALL U-2001  
CASTALL U-2002  
CASTALL U-2003



MANUFACTURER  
CASTALL INC

-----  
DESIGNATION / PRODUCT

CASTALL U-2004  
CASTALL U-2006  
CASTALL U-2007  
CASTALL U-2008  
CASTALL U-2009  
CASTALL U-2010  
CASTALL U-2012  
CASTALL U-2015  
CASTALL U-2017  
CASTALL U-2018  
CASTALL U-2019  
CASTALL U-2020  
CASTALL U-2020FR  
CASTALL U-2024  
CASTALL U-2028  
CASTALL U-2032  
CASTALL U-2036  
CASTALL U-2040  
CASTALL U-2044  
CASTALL U-2048  
CASTALL U-2052

CERMALLOY INC

CERMALLOY 5100  
CERMALLOY 5200  
CERMALLOY 5200 F  
CERMALLOY 5300  
CERMALLOY 5500  
CERMALLOY FC-200 S  
CERMALLOY FC-300 S  
CERMALLOY T-2000  
CERMALLOY T-2100  
CERMALLOY T-2100T  
CERMALLOY T-2110  
CERMALLOY T-2110T  
CERMALLOY T-2200  
CERMALLOY T-2210  
CERMALLOY T-2300  
CERMALLOY T-2310  
CERMALLOY T-2800  
CERMALLOY T-2810  
CERMALLOY T-2811  
CERMALLOY T-2900  
CERMALLOY UVC-500  
CERMALLOY UVI-100

CHEMSECO

SEALUM FM-100  
SEALUM SM-501  
SEALUM SM-506  
SEALUM SM-507  
SEALUM SM-508  
SEALUM SM-509  
SEALUM SM-532

MANUFACTURER

CHOMERICS SHIELDING TECHNOLOGY INC

DESIGNATION / PRODUCT

CHO-BOND 1029  
 CHO-BOND 1030  
 CHO-BOND 1033  
 CHO-BOND 1038  
 CHO-BOND 360-18  
 CHO-BOND 360-20  
 CHO-BOND 360-208  
 CHO-BOND 4660  
 CHO-BOND 4669  
 CHO-BOND 584-208  
 CHO-BOND 584-29  
 CHO-BOND 592

CIBA-GEIGY CORP. REM PLASTICS DIV

ARALDITE AV100  
 RP-138

CIBA-GEIGY CORP/RESINS DEPARTMENT.

ARALDITE 1138/HY 906/DY 062  
 ARALDITE 465A-80-1  
 ARALDITE 465A-80-2  
 ARALDITE 502  
 ARALDITE 502/POLYAMIDE  
 ARALDITE 506  
 ARALDITE 507-1  
 ARALDITE 507-2  
 ARALDITE 507-3  
 ARALDITE 507-4  
 ARALDITE 509  
 ARALDITE 6004-1  
 ARALDITE 6004-2  
 ARALDITE 6010/AROMATIC DIAMINE  
 ARALDITE 6010/DICY  
 ARALDITE 6010/HY 940/EHT 939  
 ARALDITE 6010/POLYAMIDE  
 ARALDITE 6010/TETA  
 ARALDITE 6020-1  
 ARALDITE 6020-2  
 ARALDITE 6020-3  
 ARALDITE 6060-1  
 ARALDITE 6060-2  
 ARALDITE 6060-3  
 ARALDITE 7071/DICY  
 ARALDITE 7071/POLYAMIDE  
 ARALDITE CY8043-1  
 ARALDITE CY8043-2  
 ARALDITE DY027-2  
 ARALDITE EPM 1138/BFSMEA  
 ARALDITE EPM 1138/HT 972  
 ARALDITE EPM 1138/HY 907/DY 062  
 ARALDITE GY6005-1  
 ARALDITE GY6005-2  
 ARALDITE GY6005-3  
 ARALDITE GY6005-4  
 ARALDITE HY 720/HY 906/FORM VAR 7/70

ORIGINAL PAGE IS  
 OF POOR QUALITY

MANUFACTURER

CIBA-GEIGY CORP./RESINS DEPARTMENT

DESIGNATION / PRODUCT

ARALDITE MY 720/HY 972/FORVAR 7/70  
 CIBA-GEIGY ECN 1235/906/MBDMA  
 CIBA-GEIGY ECN 1235/907/086  
 CIBA-GEIGY ECN 1235/864/064  
 CIBA-GEIGY ECN 1235/BF3HEA  
 CIBA-GEIGY ECN 1273/906/MBDMA  
 CIBA-GEIGY ECN 1299/906  
 CIBA-GEIGY ECN 1299/906/MBDMA  
 CIBA-GEIGY EPN 1139/HT 907/DY 062

COLUMBIA CEMENT CO. INC

CON-BOND 1560 N/F  
 CON-BOND 1736 N/F SPRAY ADHESIVE  
 CON-BOND 2153  
 CON-BOND 2214 N/F SUPER SPRAY ADH  
 CON-BOND 2448  
 CON-BOND 2466  
 CON-BOND 2620  
 CON-BOND 2621  
 CON-BOND 2725R  
 CON-BOND 2649 N/F SPRAY ADH  
 CON-BOND 2980  
 CON-BOND 2979  
 CON-BOND 3004  
 CON-BOND 310 WATER BASED CONTACT CEMENT  
 CON-BOND 330  
 CON-BOND 360  
 CON-BOND 773  
 CON-BOND 773-40  
 CON-BOND 985  
 KWIKBOND 516  
 KWIKBOND 747  
 KWIKSTIK 1676 N/F  
 PANEL-GRIP 1229

COMMERCIAL CHEMICAL CO

EPO 114 ADHESIVE GEL  
 EPO 114 TYPE I LIQUID EPOXY ADHESIVE  
 EPO 114 TYPE II LIQUID EPOXY ADHESIVE  
 EPO 116 ADHESIVE LOW MODULUS EPOXY ADHESIVE  
 EPO ADHESIVE ALL PURPOSE MASTIC EPOXY ADHESIVE

CONAP INC

CONAP AD-1146  
 CONAP AD-1146-1  
 CONAP AD-1146-C  
 CONAP AD-1146-C-1  
 CONAP AD-1147  
 CONAP AD-1147-1  
 CONAP AD-1147-C  
 CONAP AD-1147-C-1  
 CONAPOXY AD-10  
 CONAPOXY AD-1000  
 CONAPOXY AD-1040B/CONACURE EA-073A  
 CONAPOXY AD-11  
 CONAPOXY AD-12

MANUFACTURER

CONAP INC

DESIGNATION / PRODUCT

CONAPOXY AD-13  
 CONAPOXY AD-14  
 CONAPOXY AD-15  
 CONAPOXY AD-16  
 CONAPOXY AD-17  
 CONAPOXY AD-3  
 CONAPOXY AD-7  
 CONAPOXY AD-8  
 CONAPOXY AD-9  
 CONAPOXY FR-1241 /EA-04  
 CONAPOXY FR-1241 /EA-055  
 COMASTIC 830 OIL/GRIP  
 COMASTIC AD-20  
 COMASTIC G1 SERIES  
 COMASTIC G1-HV  
 COMASTIC ST-115  
 EASYPOXY K-20  
 EASYPOXY K-22  
 EASYPOXY K-230  
 EASYPOXY K-23A  
 EASYPOXY K-256  
 EASYPOXY K-26  
 EASYPOXY K-40  
 EASYPOXY K-45  
 STONEPOXY KIT #G-2

CREST PRODUCTS CORP

CREST 1013 A#B  
 CREST 141 A#B  
 CREST 170  
 CREST 175 A#B  
 CREST 2027 A#B  
 CREST 2053 A#B  
 CREST 2079 A#B  
 CREST 2092 A # B  
 CREST 2104 A#B  
 CREST 2132  
 CREST 2154 A#B  
 CREST 2800 A#B  
 CREST 3119 A#B  
 CREST 3120 A#B  
 CREST 3133 A#B  
 CREST 3135 A#B  
 CREST 3144 A#B  
 CREST 3147 A#B  
 CREST 3170 A#B  
 CREST 3181  
 CREST 391 A#B  
 CREST 4096 A#B  
 CREST 605  
 CREST 627  
 CREST 642 A#B  
 CREST 723 A#B  
 CREST 7344 A#B  
 CREST 7450 A#B  
 CREST 768 A#B

MANUFACTURER

CREST PRODUCTS CORP

CREST 800 A#B  
CREST 805 A#B  
CREST 810 A#B  
CREST 837 A#B  
CRYOSEAL 2132  
CRYOSEAL 605

D AIRCRAFT PRODUCTS

DAPCOTAC #3001  
DAPCOTAC #3300 TH

DAYCO CORP/CADILLAC PLASTIC & CHEMICAL CO.

CADCO BA-400  
CADCO BA-500  
CADCO PS-18  
CADCO PS-30

DAYTON COATINGS & CHEMICALS DIVISION WHITTAKER COR

THIXON 300/301  
THIXON 305  
THIXON 409  
THIXON 416  
THIXON 508  
THIXON 511-T  
THIXON 711  
THIXON 752  
THIXON 803-1  
THIXON 814-1  
THIXON 925  
THIXON 926  
THIXON 927  
THIXON 936  
THIXON 942  
THIXON 943  
THIXON 954  
THIXON AP-3395  
THIXON GPO  
THIXON OSM-2  
THIXON P-10  
THIXON P-6-1  
THIXON P-7

DENNIS CHEMICAL CO

DENFLEX 1169

DENNISON MFG CO

DENNISON A-30  
DENNISON A-40  
DENNISON A-52  
DENNISON A-53  
DENNISON A-70  
DENNISON A-72  
DENNISON A-73  
DENNISON C-81  
DENNISON C-37  
DENNISON H-11

MANUFACTURER  
DENNISON MFG CO

DESIGNATION / PRODUCT

DENNISON M-12  
DENNISON M-58  
DENNISON M-9

DEVCON CORP

2-TON CLEAR EPOXY  
5-MINUTE EPOXY  
5-MINUTE EPOXY GEL  
ALUMINUM LIQUID (DEVCON F-2)  
ALUMINUM PUTTY (DEVCON F)  
ALUMINUM VERY LIQUID (DEVCON F-3)  
BACKING COMPOUND LIQUID  
BRONZE PUTTY (DEVCON BR)  
BRUSHABLE CERAMIC COMPOUND  
CARBIDE PUTTY (PLASTIC CARBIDE A)  
CERAMIC WEAR COMPOUND  
DEVCON RUBBER  
EK-1  
EK-40  
EPOXY SEALER 100  
FLOOR GRIP  
FLOOR PATCH  
HIGH TEMP CERAMIC PUTTY (DEVCON C)  
HIGH TEMP MOLD MAKER (DEVCON C-2)  
MVP TYPE 11  
MVP TYPE 33  
PLASTIC STEEL 5 MINUTE PUTTY (PLASTIC STEEL SF)  
PLASTIC STEEL LIQUID (PLASTIC STEEL B)  
PLASTIC STEEL PUTTY (PLASTIC STEEL A)  
PUMP REPAIR PUTTY  
SILITE RTV HIGH TEMPERATURE SILICONE  
SILITE RTV SILICONE  
SPECIAL F EPOXY  
STAINLESS STEEL PUTTY (DEVCON ST)  
SUPER LOCK-NUT LOCKING GRADE  
SUPER LOCK-RETAINING GRADE  
SUPER LOCK-SCREW LOCKING GRADE  
SUPER LOCK-STUD LOCKING GRADE  
SUPER LOCK-THREAD LOCKING GENERATING  
TANKITE II  
TILE ADHESIVE  
TITANIUM PUTTY  
WEAR RESISTANT LIQUID (DEVCON WR)  
WEAR RESISTANT PUTTY (DEVCON WR-2)  
WET SURFACE REPAIR PUTTY (DEVCON UW)  
ZIP GRIP 100  
ZIP GRIP 1500  
ZIP GRIP 5  
ZIP GRIP 50  
ZIP GRIP SUPER GLUE

DEWEY & ALMAY CHEMICAL DIV., EMERSON & CUMING

ECCOBOND 104  
ECCOBOND 144B  
ECCOBOND 1780  
ECCOBOND 1765

MANUFACTURER

DEWEY & ALMAY CHEMICAL DIV. EMERSON & CUHING

DESIGNATION / PRODUCT

ECCOBOND 24  
 ECCOBOND 26  
 ECCOBOND 27  
 ECCOBOND 276  
 ECCOBOND 281  
 ECCOBOND 285-1  
 ECCOBOND 285-2  
 ECCOBOND 285-3  
 ECCOBOND 45  
 ECCOBOND 45LV  
 ECCOBOND 51  
 ECCOBOND 60 C  
 ECCOBOND 60L  
 ECCOBOND 64C  
 ECCOBOND 64C-1  
 ECCOBOND 787  
 ECCOBOND 83C /CATALYST 9  
 ECCOBOND 83C /CATALYST AC 42  
 ECCOBOND 83C-1  
 ECCOBOND 87-H(MF)  
 ECCOBOND 91 /CATALYST 11  
 ECCOBOND 91 /CATALYST 23LV  
 ECCOBOND 91 /CATALYST 9  
 ECCOBOND CONDUCTIVE ADHESIVE 60C  
 ECCOBOND-SF40  
 ECCOBOND SOLDER 56C  
 ECCOBOND SOLDER 57C  
 ECCOBOND SOLDER 58C  
 ECCOBOND SOLDER 59C  
 ECCOLITE 82-EF-PB  
 ECCOLITE 82-SI-RS  
 ECCOSHIELD VY-81  
 ECCOSHIELD VY-8C  
 ECCOSHIELD VY-NN  
 ECCOSIL 1745  
 ECCOSIL 4640  
 ECCOSIL 4850  
 ECCOSIL GEL  
 ECCOSIL 1P50  
 ECCOSORB MF-S-124  
 UNISET UV-153  
 UNISET UV-210  
 UNISET UV-300  
 UNISET UV-307  
 UNISET UV-448  
 UNISET UV-450  
 UNISET UV-900  
 UNISET UV-906  
 UNISET UV-913

DEXTER CORP. HYSOL DIV

1 EC-1500  
 1 EC-2500  
 1 EC-5  
 1 EC-50  
 1 EC-90

MANUFACTURER

DEXTER CORP, HYSOL DIV

DESIGNATION / PRODUCT

1 MC-100  
1 MC-1500  
1 MC-50  
2 C-100  
2 C-50  
2 C-500  
3 CI-100  
3 CI-1000  
3 ST-1000  
3 ST-5  
ADX-3111.1  
EA 6  
EA 8  
EA 901 MA/B-1  
EA 901 MA/L-3  
EA 901/B-1  
EA 901/L-3  
EA 911F  
EA 919/L-3  
EA 929  
EA 9308  
EA 9309 MA  
EA 9309.2  
EA 9309.3 MA  
EA 9320 MA  
EA 9321  
EA 9323  
EA 9330  
EA 934  
EA 934 MA  
EA 9351  
EA 940  
EA 940/L-3.2  
EA 956  
EA 980  
EA 980F  
EA 9828 MW  
EA 9814  
EA 9814MA  
EPOXI-PAICH 0151  
EPOXI-PAICH 1105  
EPOXI-PAICH 1C  
EPOXI-PAICH 309  
EPOXI-PAICH 3X  
EPOXI-PAICH 608  
EPOXI-PAICH 615  
EPOXI-PAICH 6C  
EPOXI-PAICH 907  
EPOXI-PAICH 9340  
HYSOL EO 0102  
HYSOL EO 0103  
KO 1002  
KO 109  
KE 4238  
KE 4239  
KO 1002



MANUFACTURER

DEXTER CORP. HYSOL DIV

DESIGNATION / PRODUCT

KO 308  
 KO 309  
 KS 0001  
 KS 0002  
 KS 0003  
 KS 14  
 KS 4007  
 KS 4008  
 THERMOFOAM 3008  
 THERMOFOAM 3028  
 THERMOFOAM 3050  
 THERMOFOAM 3056  
 XEA 913 NA  
 XEA 9369

DIMETER EMULSION & CHEMICAL CO

A. R. A.  
 CONTACT 1001  
 E-39  
 E-41  
 EMBOND-747  
 EMPLAST-560  
 H-90  
 H. P. A. MARK II  
 H. P. A. MARK II 1087  
 H. P. A. MARK II 1095

DOLPH (JOHN C) CO

DOLPHON CB-1069  
 DOLPHON CB-1109  
 DOLPHON CC-1024-A W/RE 2005  
 DOLPHON CC-1024-A W/RE-2000  
 DOLPHON CC-1080  
 DOLPHON CC-1080-L  
 DOLPHON CC-1098  
 DOLPHON CC-1099  
 DOLPHON CC-1105  
 DOLPHON CC-1126  
 DOLPHON CC-1129  
 DOLPHON CM-1119  
 DOLPHON CR-1056-1  
 DOLPHON CR-1056-2

DOLPHIN PAINT & CHEMICAL CO

DOLCHEM 3400  
 DOLCHEM 3420  
 DOLCHEM 6002  
 DOLCHEM 6009  
 DOLCHEM 6010  
 DOLCHEM 6016  
 DOLCHEM 6021  
 DOLCHEM 6029  
 DOLCHEM 6034  
 DOLCHEM 6040  
 DOLCHEM 6046  
 DOLCHEM 6060

MANUFACTURER

DOLPHIN PAINT & CHEMICAL CO

DESIGNATION / PRODUCT

DOLCHEM 6065  
 DOLCHEM 6067  
 DOLCHEM 6068  
 DOLCHEM 6070  
 DOLCHEM 6072  
 DOLCHEM 6080  
 DOLCHEM 6100  
 DOLCHEM 6101  
 DOLCHEM 6109  
 DOLCHEM 6110  
 DOLCHEM 6111  
 DOLCHEM 6115  
 DOLCHEM 6116  
 DOLCHEM 6121  
 DOLCHEM 6126  
 DOLCHEM 6203  
 DOLCHEM 6210  
 DOLCHEM 6310/6311  
 DOLCHEM 6420  
 DOLCHEM 6488  
 DOLCHEM 6529

DOW CORNING CORP

DOW CORNING 111  
 DOW CORNING 1890  
 DOW CORNING 280A  
 DOW CORNING 282  
 DOW CORNING 3-6077 RTV  
 DOW CORNING 3-6548  
 DOW CORNING 3145 RTV ADHESIVE/SEALANT  
 DOW CORNING 4  
 DOW CORNING 4-2805  
 DOW CORNING 4-2817  
 DOW CORNING 6-1104  
 DOW CORNING 6-1125  
 DOW CORNING 90-006  
 DOW CORNING 92-007  
 DOW CORNING 93-006  
 DOW CORNING 93-076 RTV  
 DOW CORNING 93-104  
 DOW CORNING 93-118  
 DOW CORNING 94-031  
 DOW CORNING 96-081 RTV  
 DOW CORNING 96-083 SILICONE ADHESIVE  
 SILASTIC 730 RTV/1200 RTV PRIME COAT  
 SILASTIC 732 RTV/1200 RTV PRIME COAT  
 SILASTIC 734 RTV/1200 RTV PRIME COAT  
 SILASTIC 736 RTV/1200 RTV PRIME COAT  
 SILASTIC 738 RTV  
 SILASTIC 738/1204 PRIMER  
 SILASTIC 739 RTV  
 SILASTIC Z RTV

DU BOIS CHEMICALS, DIV OF CHEMED CORP

DEHESIVE SPRAY

MANUFACTURER

DESIGNATION / PRODUCT

DUPONT CO. CHEMICALS & PIGMENT DEPT

PYRALUX WA/A  
TETRAHYDRO FOLYETHER GLOCOOLS  
VOLAN 9720PP  
ZIRCORE FOUNDRY SAND

E G & G WAKEFIELD ENGINEERING INC

DELTA BOND 152/A-4  
DELTA BOND 152/B-4  
DELTA BOND 152/C-4  
DELTA BOND 152/D-4  
DELTA BOND 154/A-4  
DELTA BOND 154/B-4  
DELTA BOND 154/C-4  
DELTA BOND 154/D-4  
DELTA BOND 155  
DELTA CAST 153/A-4  
DELTA CAST 153/B-4  
DELTA CAST 153/C-4  
DELTA CAST 153/D-4

E-B INDUSTRIES INC/DARWORTH CO

CUPRINOL OUTDOOR CAULK  
POLYSEANSEAL ALL PURPOSE ADHESIVE CAULK  
POLYSEANSEAL CLEAR ADHESIVE CAULK  
SEANSEAL 2008

EASTMAN CHEMICAL PRODUCTS INC

EASTORBOND A-1105  
EASTORBOND A-148  
EASTORBOND A-150  
EASTORBOND A-167  
EASTORBOND A-288  
EASTORBOND A-3  
EASTORBOND A-32  
EASTORBOND A-33  
EASTORBOND A-336  
EASTORBOND A-337  
EASTORBOND A-381  
EASTORBOND A-383  
EASTORBOND A-39  
EASTORBOND A-40S  
EASTORBOND A-41  
EASTORBOND A-433  
EASTORBOND A-435  
EASTORBOND A-475  
EASTORBOND A-500  
EASTORBOND A-517S  
EASTORBOND A-525  
EASTORBOND A-527  
EASTORBOND A-528  
EASTORBOND A-586  
EASTORBOND A-604  
EASTORBOND A-605  
EASTORBOND A-620  
EASTORBOND A-621

MANUFACTURER

EASTMAN CHEMICAL PRODUCTS INC

DESIGNATION / PRODUCT

EASTOBOND A-830  
EASTOBOND A-8  
EASTOBOND A-92

ENSER INDUSTRIES

GRILTEX 1 G  
GRILTEX 2 G  
GRILTEX 4 G  
GRILTEX 5 G  
GRILTEX 6 G  
GRILTEX 8 G

EPOXY TECHNOLOGY INC

EPO-TEK 301  
EPO-TEK 301-2  
EPO-TEK 302  
EPO-TEK 305  
EPO-TEK 310  
EPO-TEK 320  
EPO-TEK 330  
EPO-TEK 331  
EPO-TEK 353 ND  
EPO-TEK 360  
EPO-TEK 360ST  
EPO-TEK 360I  
EPO-TEK 390  
EPO-TEK 394  
EPO-TEK 410E  
EPO-TEK 415G  
EPO-TEK 905  
EPO-TEK H20E  
EPO-TEK H20S  
EPO-TEK H21D  
EPO-TEK H22  
EPO-TEK H27D  
EPO-TEK H31  
EPO-TEK H31D  
EPO-TEK H31LV  
EPO-TEK H40  
EPO-TEK H41  
EPO-TEK H43  
EPO-TEK H44  
EPO-TEK H54  
EPO-TEK H55  
EPO-TEK H61  
EPO-TEK H62  
EPO-TEK H70E  
EPO-TEK H70E-4  
EPO-TEK H70S  
EPO-TEK H72  
EPO-TEK H74  
EPO-TEK H77  
EPO-TEK H81  
EPO-TEK H81E  
EPO-TEK N30E

MANUFACTURER

EPOXY TECHNOLOGY INC

DESIGNATION / PRODUCT

EPO-TEK P-10  
EPO-TEK P-1011

EPOXYLITE CORP

EPOXYLITE #211/C-383  
EPOXYLITE #3101  
EPOXYLITE 1482  
EPOXYLITE 203  
EPOXYLITE 221/C-307  
EPOXYLITE 223  
EPOXYLITE 3351  
EPOXYLITE 5302  
EPOXYLITE 5403  
EPOXYLITE 5526  
EPOXYLITE 810  
EPOXYLITE 8164  
EPOXYLITE 8611  
EPOXYLITE 8705  
EPOXYLITE 8743  
EPOXYLITE 8751  
EPOXYLITE 8822  
EPOXYLITE 8899  
EPOXYLITE 8993

ESSEX CHEMICAL CORP, SPECIALTY CHEMICAL DIV

BETAMATE 57 STRUCTURAL ADH. 57.511/57.512  
BETAMATE 57 STRUCTURAL ADH. 57.541/57.542  
BETA SEAL 20-601  
BETA SEAL 550.02  
BETA SEAL 553.02  
BETA SEAL SEALANT 551.02  
BETA SEAL XPO 1543-C

ETHERINGTON CO/U S PROLAM INC

PROLAM E-705  
PROLAM E-710  
PROLAM E-748  
PROLAM E-760  
PROLAM E-767  
PROLAM F-502  
PROLAM F-602  
PROLAM F-650  
PROLAM F-6701  
PROLAM F-680  
PROLAM S-860

EUCLID CHEMICAL CO

EUCO #456 EPOXY MORTAR  
EUCO #520 GEL  
EUCO #520 LV  
EUCO #520 MV  
EUCO #620 GEL  
EUCO #620 LV  
EUCO #620 MV  
EUCO 352 GEL  
EUCO 352 LV

MANUFACTURER

EUCLID CHEMICAL CO

DESIGNATION / PRODUCT

EUCO 352 MV  
EUCO 452 GEL  
EUCO 452 LV  
EUCO 452 MV  
EUCO 456-S  
EUCO 460 GEL  
EUCO 460 LV  
EUCO 480 MV  
EUCO M-235 CLASS I  
EUCO M-235 CLASS II  
EUCO PLASTI-SEAL  
EUCO POLYSULFIDE SEALANT  
EUCOPOXY LT

FAIRPRENE INDUSTRIAL PRODUCTS CO INC

FAIRPRENE VZ-5159

FEL-PRO INC

FEL-PRO GS-1  
FEL-PRO GS-2  
FEL-PRO GS-3 SEALER  
FEL-PRO HPS SEALER  
FEL-PRO PRO-LOCK FLANGE SEALANT  
FEL-PRO PRO-LOCK PIPE SEALANT

FENWAL INC

TRU-CAST 111M

FIBER-RESIN CORP

CYCLEWELD 5420-A/540-A  
CYCLEWELD 55-9  
CYCLEWELD C-14 A/B  
CYCLEWELD K-114 A/B  
FIBER-RESIN FR 7010  
FR-12/HARDENER #5  
FR-12/HARDENER #6  
FR-13  
FR-3118 A/B  
FR-337  
FR-5386  
FR-7011 A/B  
FR-7015-1 A/B  
FR-7016  
FR-7018 A/B  
FR-7026  
FR-7030  
FR-7031  
FR-7035  
FR-7037  
FR-7106  
FR-7136-2  
FR-7162  
FR-7171  
FR-7176  
FR-7179

MANUFACTURER  
FIBER-RESIN CORP

DESIGNATION / PRODUCT

FR-7182  
FR-7183 A/B  
FR-7332  
FR-7336  
FR-8195 A/B  
FR-8194 A/B  
FR-8503  
FR-8503 POLYURETHANE ADHESIVE  
FR-8516

FLUORO-PLASTICS INC

ADHESIVE 80  
ADHESIVE 85

FOMO PRODUCTS INC

FOMO 5-10  
FOMOFIL  
HANDI-FOAM  
HANDI-FOAM 2

FORMULATED RESINS INC

AF-1120  
AR-1004  
AR-1005  
AR-1009  
AR-1100  
AR-1130  
AR-1150  
AR-1218  
AR-1418  
AR-1650  
AR-1700  
AR-1778  
AR-1930FR  
CR-3125  
ECR-4100  
ECR-4200  
ECR-4300  
ECR-4700  
POLY-TECH 4000  
POLY-TECH 4020  
POLY-TECH 4140  
POLY-TECH 4150  
TCR-12-100  
TCR-12-151  
TCR-2773  
TCR-2820

FRANKLIN CHEMICAL INDUSTRIAL INC, WOOD ADH DIV

ADHESIVE AB  
ADHESIVE AS  
ASSEMBLY GLUE 160  
ASSEMBLY GLUE 65  
ASSEMBLY GLUE 70A  
ASSEMBLY GLUE 8  
ASSEMBLY GLUE 8 PLUS 5\*

MANUFACTURER

FRANKLIN CHEMICAL INDUSTRIAL INC. WOOD ADH DIV

DESIGNATION / PRODUCT

ASSEMBLY GLUE HIGH TACK  
 ASSEMBLY GLUE T2A  
 ASSEMBLY GLUE TX BROWN  
 LAMINATING GLUE 25  
 LAMINATING GLUE 6W  
 MULTIBOND AP-1 & CATALYST A  
 MULTIBOND B  
 MULTIBOND C  
 MULTIBOND F  
 MULTIBOND LT-1  
 MULTIBOND LT-1 AND CATALYST W  
 MULTIBOND RX  
 MULTIBOND W & CATALYST A  
 MULTIBOND W & CATALYST W  
 TITEBOND 35  
 TITEBOND 50  
 TITEBOND 55T  
 TITEBOND DOWEL DRIVER  
 TITEBOND IMPERIAL  
 TITEBOND REGULAR  
 TITEBOND SUPREME  
 TOPSPEED ASSEMBLY GLUE  
 WILLBOND 10  
 WOODBOND .285

FULLER (HB) CO

ACCUTHANE UR-1100  
 FD-4207  
 FE-7004  
 HM-0904  
 HM-0984  
 HM-1357  
 HM-1752  
 HM-1756  
 RESIWELD FE-0004  
 RESIWELD FE-0185  
 RESIWELD FE-1402  
 RESIWELD FE-5050  
 RESIWELD FE-6721  
 RESIWELD FE-7005  
 SC-2505  
 UR-2139  
 UR-2170  
 UR-2183

FURANE PRODUCTS CO

EPIBOND 104  
 EPIBOND 104 A/B  
 EPIBOND 1210 A/B  
 EPIBOND 1210-A/9610  
 EPIBOND 1210-A/9615-10  
 EPIBOND 1210-A/9615-62  
 EPIBOND 1210-A/B  
 EPIBOND 1210A/9861  
 EPIBOND 1217  
 EPIBOND 1217 A/B



MANUFACTURER

FURANE PRODUCTS CO

DESIGNATION / PRODUCT

EPIBOND 1218  
 EPIBOND 1218 A/B  
 EPIBOND 126  
 EPIBOND 126 A/B  
 EPIBOND 1337  
 EPIBOND 1337/9514 A  
 EPIBOND 1357/9615 A  
 EPIBOND 1526  
 EPIBOND 153  
 EPIBOND 153 A/B  
 EPIBOND 1534  
 EPIBOND 1534 A/B  
 EPIBOND 1539  
 EPIBOND 1543  
 EPIBOND 1543 A/B  
 EPIBOND 1544  
 EPIBOND 1545  
 EPIBOND 1546  
 EPIBOND 1547  
 EPIBOND 1548  
 EPIBOND 156  
 EPIBOND 156 A/B  
 EPIBOND 7000 A/B  
 EPIBOND 7001 A/B  
 EPIBOND 7002  
 EPIBOND 7004  
 EPIBOND 7100 A/B  
 EPIBOND 7102  
 EPIBOND 7103  
 EPIBOND 7200  
 EPIBOND 7202  
 EPIBOND 7300  
 EPIBOND 7301  
 EPIBOND 7375  
 EPIBOND 8543 A/B  
 EPIBOND 87680 A/9816  
 EPIBOND 87803  
 EPIBOND 87803 A/B  
 EPIBOND 88434  
 EPIBOND 88434 A/B  
 EPIBOND 88807  
 EPOCAST 290 - TYPE 1  
 EPOCAST 290 - TYPE 2  
 EPOCAST 32  
 EPOCAST 45  
 EPOCAST 50-1  
 EPOCAST 50-2  
 EPOCAST 50-3  
 EPOCAST 88757  
 URALANE 5738  
 URALANE 5738 A/B  
 URALANE 5753 A/B(LV)  
 URALANE 5754 A/B  
 URALANE 5759  
 URALANE 5759 A/B  
 URALANE 5784

MANUFACTURER

FURANE PRODUCTS CO

DESIGNATION / PRODUCT

URALANE 5764 A/B  
URALANE 5767  
URALANE 5768  
URALANE 8089  
URALANE 8089 A/B  
URALANE 8880  
URALANE 8884

GATES ENGINEERING CO INC

G-10  
GACO AL-45  
GACO CE-2  
HP-12  
M-6H  
M-7

GENERAL ELECTRIC CO, SILICONE PRODUCTS DIV

G 622  
G 623  
G 624  
G 627  
G 635  
G 641  
G 661  
G 662  
G 687  
G 697  
IS 802  
IS 803  
IS 808  
M-SIL RIV 122  
M-SIL RIV 123  
M-SIL RIV 128  
RIV 103  
RIV 106  
RIV 108  
RIV 109  
RIV 112  
RIV 116  
RIV 118  
RIV 133  
RIV 157  
RIV 159  
RIV 161  
RIV 162  
RIV 31  
RIV 60  
RIV 88  
RIV-161  
RIV-162  
SILGRIP PSA 6573

GIBSON-HOMANS CO

SHUR-STIK 486

MANUFACTURER

GLIDDEN COATINGS & RESINS CO, MACCO ADHESIVES

DESIGNATION / PRODUCT

MACCO AF-138  
 MACCO AP-139  
 MACCO AW-40  
 MACCO BL-70  
 MACCO C-5  
 MACCO CA-80  
 MACCO CA-90  
 MACCO CB-10  
 MACCO CERAMIC WALL TILE ADHESIVE M-111  
 MACCO CT-20  
 MACCO DW-24  
 MACCO FS-145  
 MACCO LIQUID NAILS LN-600  
 MACCO LIQUID NAILS LN-601  
 MACCO LIQUID NAILS LN-802  
 MACCO LIQUID NAILS LN-803  
 MACCO LIQUID ROOF REPAIR LR-808  
 MACCO LIQUID WEATHER STRIP LW-165  
 MACCO M-112  
 MACCO M-220  
 MACCO M-221  
 MACCO FV-20  
 MACCO RC-711  
 MACCO SB-60  
 MACCO TA-605  
 MACCO WG-166  
 MACCO WOODWORKERS' GLUE

GOAL CHEMICAL SEALANTS CORP

GC-1100  
 GC-131 ADHESIVE PRIMER  
 GC-1500 CLASS A  
 GC-1500 CLASS B  
 GC-1900  
 GC-200 CLASS A  
 GC-200 CLASS B  
 GC-202 CLASS B  
 GC-3001  
 GC-3007  
 GC-401 CLASS A  
 GC-401 CLASS B  
 GC-401LD CLASS A  
 GC-401LD CLASS B  
 GC-402  
 GC-407 CLASS A  
 GC-407 CLASS B  
 GC-408 CLASS A  
 GC-408 CLASS B  
 GC-409 CLASS B  
 GC-414 CLASS B-2  
 GC-435  
 GC-450 CLASS A  
 GC-450 CLASS B  
 GC-450 CLASS C  
 GC-455 CLASS B  
 GC-502

MANUFACTURER

GOAL CHEMICAL SEALANTS CORP

DESIGNATION / PRODUCT

GC-531 MYLAR ADHESIVE (AEROSPACE)  
GC-656 METAL ADHESIVE, GAP-FILLING  
GC-825 FLEXIBLE EPOXY ADHESIVE  
GC-92

GOODLOE E. MOORE, INC.

TUFF-BOND  
TUFF-BOND QUIK-SET

GOODRICH (BF) CO. ADHESIVES PRODUCTS DIV

A-1177-B  
A-1816-B  
A-1282-B  
E1103  
E2001 A/B  
E2101 A/B  
E2102 A/B  
E2103 A/B  
EE1102  
EE2705  
FL 410  
FL 420  
FL 425  
PL-601  
PL-601 N/P FILM  
PL-603  
PL-604  
PL-605  
PL-606  
PL-618-1  
PL-618-2  
PL-639 N/P FILM  
PL-651  
PL-653-EX  
PL-654-GD  
PL-655  
PL-655 N/P FILM  
PL-659  
PL-717  
PL-729-3  
PL-731  
PL-741  
PL-750  
PL-751  
PL-760  
PL-770  
PL-776  
PL-777

GOODRICH (BF) CO. CHEMICAL GROUP

PLASTILOCK 637  
PLASTILOCK 717B  
PLASTILOCK 731

GOODYEAR TIRE & RUBBER CO. CHEMICAL DIV

PLIOBOND 1000

MANUFACTURER

GOODYEAR TIRE & RUBBER CO. CHEMICAL DIV

DESIGNATION / PRODUCT

PLIOBOND 1001  
PLIOBOND 1005  
PLIOBOND 1008  
PLIOBOND 1012  
PLIOBOND 1014-44  
PLIOBOND 1016  
PLIOBOND 1018  
PLIOBOND 1063  
PLIOBOND 1177  
PLIOBOND 1240  
PLIOBOND 20  
PLIOBOND 2000  
PLIOBOND 2001  
PLIOBOND 2003  
PLIOBOND 2004  
PLIOBOND 2005  
PLIOBOND 2007  
PLIOBOND 2011  
PLIOBOND 2014  
PLIOBOND 2015  
PLIOBOND 2021  
PLIOBOND 2024  
PLIOBOND 2030  
PLIOBOND 2032  
PLIOBOND 2033  
PLIOBOND 2221  
PLIOBOND 30  
PLIOBOND 40  
PLIOBOND 4000  
PLIOBOND 4007  
PLIOBOND 4014  
PLIOBOND 4015  
PLIOBOND 4222  
PLIOBOND 4237  
PLIOBOND 4245  
PLIOBOND 4254  
PLIOBOND 4275  
PLIOBOND 4280  
PLIOBOND 5000  
PLIOBOND 5001  
PLIOBOND 5002  
PLIOBOND 5013  
PLIOBOND 5015  
PLIOBOND 5019  
PLIOBOND 5037  
PLIOBOND 7001  
PLIOBOND 7003  
PLIOBOND 7005  
PLIOBOND 8000  
PLIOBOND 8001  
PLIOBOND 8003  
PLIOBOND 8004  
PLIOBOND 8005  
PLIOBOND 9002  
PLIOBOND 9005  
PLIOBOND HT-30

MANUFACTURER

DESIGNATION / PRODUCT

GOODYEAR TIRE & RUBBER CO, CHEMICAL DIV

VITEL PE-307

HARDMAN INC

EPOCAP 13050  
 EPOCAP 3195 WITH EPOCURE S-6  
 EPOWELD 13230  
 EPOWELD 2156 WITH EPOCURE S-9  
 EPOWELD 2156 WITH EPOCURE 110  
 EPOWELD 2156 WITH EPOCURE 118  
 EPOWELD 3243 HIGH IMPACT STRENGTH ADHESIVE  
 EPOWELD 3583 WITH EPOCURE S-6 HIGH IMPACT STRENGTH ADHESIVE  
 EPOWELD 3650 PASTE FORM HIGH STRENGTH ADHESIVE  
 EPOWELD 7781  
 EPOWELD 7895 HIGH STRENGTH GENERAL PURPOSE ADHESIVE  
 EPOWELD 7903  
 EPOWELD 7982  
 EPOWELD 8173  
 EPOWELD 8185  
 EPOWELD 8200 HIGH IMPACT STRENGTH ADHESIVE  
 EPOWELD 8269 20 MINUTE SETTING ADHESIVE  
 EPOWELD 9143 A THIXOTROPIC FLEXIBLE ADHESIVE

HEALTH-CHEM CORP/HERCULITE PRODUCTS INC

CVV ADHESIVE

HENKEL CORP/HENKEL ADHESIVES CO

OMNIFIT 1150  
 OMNIFIT 1350  
 OMNIFIT 1550  
 OMNIFIT 1570  
 OMNIFIT 1710  
 OMNIFIT 1730  
 OMNIFIT 1750  
 OMNIFIT 1790  
 OMNIFIT INSTANT GASKET 10  
 OMNIFIT INSTANT GASKET 20  
 SICOMET 40  
 SICOMET 50  
 SICOMET 5019  
 SICOMET 5044  
 SICOMET 65  
 SICOMET 7000  
 SICOMET 77  
 SICOMET 7900  
 SICOMET 8200  
 SICOMET 8300  
 SICOMET 8400  
 SICOMET 85  
 SICOMET 8546  
 SICOMET 99  
 VERSAMID 125  
 VERSAMID 140

I W INDUSTRIES INC

BRUTEM 14  
 BRUTEM 17

MANUFACTURER

I W INDUSTRIES INC

DESIGNATION / PRODUCT  
BRUTEM 19  
BRUTEM 19-HF  
BRUTEM 19-MF  
BRUTEM 33  
BRUTEM 506  
BRUTEM 78  
BRUTEM 91  
BRUTEM 92  
POLY-PLUS 165

ISOICHEM RESINS CO

EP3200 A/B  
EP3203 A/B  
EP3230 A/B  
EP3250 A/B  
EP3280 A/B  
EP3281 A/B  
EP3285 A/B  
EP3351 A/B  
EP3500 A/B  
EP3501 A/B  
EP3641  
EP3642  
EP3652  
EP3680  
EP3685

JOHAR INTERNATIONAL, LTD

JOHAR SEAL "GIMME THE GREEN STUFF"  
JOHAR SEAL "THE HEAVYWEIGHT"  
JOHAR SEAL "TUFFER THAN TUFF"  
JOHAR SEAL W. O. G.

KELLER PRODUCTS CO

X-PERT PANEL ADHESIVE

L & M-SURCO MFG INC

L & M CERAMIC FLOOR ADH  
L & M CERAMIC FLOOR ADH # 16  
L & M CERAMIC WALL TILE ADH  
L & M MULTI-PURPOSE CERAMIC WALL & FLOOR TILE ADH

LECH PRODUCTS, INC

SILAPRENE

LEFFINGWELL CHEMICAL CO

LEFKOWELD 157  
LEFKOWELD 209  
LEFKOWELD 211  
LEFKOWELD 218-5  
LEFKOWELD 221

LOCTITE CORP

BLACK MAX 380  
DEPEND ADHESIVE 330  
IMPRUV 349

MANUFACTURER  
LOCTITE CORP

DESIGNATION / PRODUCT

IMPRUV 365  
IMPRUV 366  
LOCTITE 222  
LOCTITE 242  
LOCTITE 262  
LOCTITE 271  
LOCTITE 277  
LOCTITE 290  
LOCTITE 609  
LOCTITE 620  
LOCTITE 680  
LOCTITE QUICK-SET ADHESIVE 404  
OUTPUT 315  
OUTPUT 383  
OUTPUT 384  
RAILSAFE ENGINE SEAL 12336  
SPEEDBONDER 324  
SPEEDBONDER 325  
SPEEDBONDER 326  
SUPERBONDER 409  
SUPERBONDER 414  
SUPERBONDER 415  
SUPERBONDER 416  
SUPERBONDER 420  
SUPERBONDER 422  
SUPERBONDER 430  
SUPERBONDER 493  
SUPERBONDER 495  
SUPERBONDER 496  
SUPERBONDER 499  
U.V. ADHESIVE 352  
ULTRAVIOLET CURING ADH. 353  
ULTRAVIOLET CURING ADH. 354

LORD CORP

CHEMCOK 210

LORD CORP. CHEMICAL PRODUCTS GROUP

CHEMLOK 205  
CHEMLOK 218  
CHEMLOK 235  
CHEMLOK 236A  
CHEMLOK 238  
CHEMLOK 246  
CHEMLOK 250  
CHEMLOK 252  
CHEMLOK 253  
CHEMLOK 402  
CHEMLOK 607  
CHEMLOK 608  
CHEMLOK 810  
CHEMLOK BN  
CHEMLOK CYANOACRYLATE ADHESIVES  
CHEMLOK FR  
CHEMLOK G  
CHEMLOK GM

ORIGINAL PAGE IS  
OF POOR QUALITY



MANUFACTURER

LORD CORP., CHEMICAL PRODUCTS GROUP

DESIGNATION / PRODUCT

CHEMLOK LR  
CHEMLOK M  
CHEMLOK P  
CHEMLOK R  
FUSOR EPOXY ADHESIVES  
TYRITE 7500  
TYRITE 7802  
TYRITE URETHANE ADHESIVES  
VERSILOK 101  
VERSILOK 201  
VERSILOK 202  
VERSILOK 204  
VERSILOK 506  
VERSILOK 510  
VERSILOK 513  
VERSILOK 516  
VERSILOK 521  
VERSILOK 551  
VERSILOK 560  
VERSILOK ACRYLIC ADHESIVES

MASTER BOND INC.

BLACK MAGIC  
CERABOND 18  
EP11C  
EP12  
EP13  
EP21  
EP21AO  
EP21CLV  
EP21D  
EP21HV  
EP21LP  
EP21LV  
EP21M  
EP22  
EP23  
EP24  
EP25  
EP26  
EP26  
EP28M  
EP3  
EP30  
EP30C  
EP30D-7  
EP30DP4X-a  
EP30DP8  
EP30DP8LV  
EP30HI  
EP30M-1  
EP30S-1  
EP33  
EP33CLV  
EP33LV  
EP34

MANUFACTURER

MASTER BOND INC.

DESIGNATION / PRODUCT

EP3ACA  
EP34LV  
EP35  
EP35CLV  
EP3AO  
EP3HIFLM-4  
EP3HTND  
EP3I  
EP4  
EP45  
EP45N  
EP5  
EP51  
EP51FL  
EP51HT  
EP51M  
EP51T  
EP62  
EP62H  
EP72  
EP72AO  
EP72H3  
EP73  
EP74  
EP75  
EP76  
EP76H  
EP76M-1  
EP76M-1A  
EP76M-1R  
EP76M-F  
EP76MHP  
EP76MHT  
EP76MHTHP  
EP77  
EP77H  
EP77M-1  
EP77M-1HP  
EP77M-F  
EP8  
EP9  
MB302  
MB303  
SUPREME 10  
SUPREME 10 S-1  
SUPREME 10G  
SUPREME 10HT  
SUPREME 10HT-M  
SUPREME 10HT-NHP  
SUPREME 10TI  
SUPREME 11  
SUPREME 11 HT  
SUPREME 3  
SUPREME 3HT  
SUPREME 3T  
UV5FSA

MANUFACTURER

DESIGNATION / PRODUCT

MC KEOWN (ROBERT) CO INC

ASSURE ELECTRICAL TYPE RETAINER  
ASSURE ELECTRICAL TYPE THREADLOCKER  
ASSURE SURFACE CURING THREADLOCKER  
DEPEND 330  
HYSOL EE4183  
HYSOL RE2039  
IMPRUV GENERAL PURPOSE ADHESIVE  
IMPRUV SEALANT/ADHESIVE  
LOCTITE 324  
LOCTITE 326  
LOCTITE BLACK MAX  
LOCTITE RETAINING COMPOUND 609  
LOCTITE ULTRA PERFORMANCE TAK PAK  
OUTPUT THERMAL CONDUCTIVE ADHESIVE  
OUTPUT THERMAL CONDUCTIVE ADHESIVE REPAIRABLE  
SUPERBONDER 414  
SUPERBONDER 415  
SUPERBONDER 416  
SUPERBONDER 420  
SUPERBONDER 422  
SUPERBONDER 430  
SUPERBONDER 495  
SUPERBONDER 496  
SUPERBONDER 498  
SUPERBONDER 499  
THREADLOCKER 222  
THREADLOCKER 242  
THREADLOCKER 290

MCGHAN NUSIL CORPORATION

MCGHAN NUSIL CV-1142  
MCGHAN NUSIL CV-1143  
MCGHAN NUSIL CV-1500  
MCGHAN NUSIL CV-2500  
MCGHAN NUSIL CV-2510  
MCGHAN NUSIL CV-2520  
MCGHAN NUSIL CV-2564  
MCGHAN NUSIL CV-2566  
MCGHAN NUSIL CV-2567  
MCGHAN NUSIL CV-2568  
MCGHAN NUSIL CV1-2570

MEASUREMENTS GROUP INC

M-BOND 200  
M-BOND 43-B  
M-BOND 600  
M-BOND 610  
M-BOND A-12  
M-BOND AE-10  
M-BOND AE-15  
M-BOND GA-100  
M-BOND GA-2  
M-BOND GA-61

MANUFACTURER  
MEREKO PRODUCTS

DESIGNATION / PRODUCT

MEREKO 'GDQ'  
MEREKO 3446  
MEREKO 3608  
MEREKO ADH 302  
MEREKO CN-773 WITH 16 C  
MEREKO CN-773 WITH 16 E  
MEREKO CN-934  
MEREKO CN-967  
MEREKO CN-968  
MEREKO SN-631  
MEREKO SN-632  
MEREKO SN-781  
MEREKO XL-225  
MEREKO XL-279  
MEREKO XL-294  
MEREKO XL-330  
MEREKO XL-342  
MEREKO XL-354  
MEREKO XL-373  
MEREKO XL-389  
MEREKO XL-389T  
MEREKO XLM-557  
MEREKO XLM-420/CATALYST 16-E  
MEREKO XLM-420/CATALYST XL-380  
MEREKO XLM-420/CATALYST XLM-472  
MEREKO XLM-425  
MEREKO XLM-442  
MEREKO XLM-449  
MEREKO XLM-455  
MEREKO XLM-470  
MEREKO XLM-490  
MEREKO XLM-589  
META-LINK 361  
METACAST 5448 WITH 10  
METACAST 5448 WITH 16E  
METACAST 5448 WITH 43  
METADUCT 1201  
METADUCT 1201-CN-611  
METADUCT 1202  
METADUCT 1204  
METADUCT 1206  
METADUCT 1206 SG-3  
METADUCT 1206 SG-4  
METADUCT 1212  
METADUCT 1216 SERIES  
METADUCT 1216-1  
METADUCT 1216-2  
METADUCT 1225 SN-736  
METADUCT 1225 SN-742  
METADUCT 1225 XL-245  
METADUCT XL-126  
METADUCT XLM-583 MOD 1  
METAGRIP 321  
METASIL 5002  
METASIL 5004  
METASIL 5005 RTV

MANUFACTURER

MERECO PRODUCTS

DESIGNATION / PRODUCT

METASIL XL-152  
 METRE-GRIP 302  
 METRE-GRIP 303  
 METRE-GRIP 303 MV  
 METRE-GRIP 303VIV  
 METRE-GRIP 30LV  
 METRE-GRIP 312  
 METRE-GRIP 315  
 METRE-GRIP 321  
 METRE-GRIP 346  
 METRE-GRIP 355  
 METRE-GRIP 385-1  
 METRE-GRIP 385-2  
 METRE/SIL XL-295  
 METRESET 3661  
 METRESET 3662  
 RAPID-SET 51-QST  
 RAPID-SET 52-SST  
 RAPID-SET 53-HRT  
 RAPID-SET SERIES-2

MIRACLE ADHESIVES CORP

MIRACLE 40 PLUS  
 MIRACLE ALL PURPOSE CONSTRUCTION ADHESIVE  
 MIRACLE BLACK MAGIC TYPE 'H'  
 MIRACLE CA-25  
 MIRACLE CEILING TILE ADHESIVE  
 MIRACLE CLEAR SEALANT  
 MIRACLE CONTACT CEMENT  
 MIRACLE D-617  
 MIRACLE DS18  
 MIRACLE D618  
 MIRACLE DSA-20  
 MIRACLE DSA-40  
 MIRACLE GAUGED SLATE ADHESIVE  
 MIRACLE HT-4820  
 MIRACLE L-2000M FACING ADHESIVE  
 MIRACLE L-3000 FACING ADHESIVE  
 MIRACLE LA-69  
 MIRACLE LA-76  
 MIRACLE LATEX CAULK 'N GLUE  
 MIRACLE MA-200  
 MIRACLE MA-222  
 MIRACLE MA-76  
 MIRACLE MIRA-POXY MA 800  
 MIRACLE MS-120  
 MIRACLE MS-130 "SAFE 'N SOUND"  
 MIRACLE NON-FLAMMABLE CONTACT CEMENT  
 MIRACLE PANEL, FOAM & CONSTRUCTION ADHESIVE  
 MIRACLE PF-101  
 MIRACLE PF-102  
 MIRACLE PF-88  
 MIRACLE PF-92  
 MIRACLE PF-95  
 MIRACLE PF-97  
 MIRACLE RESIN NF-428

MANUFACTURER

DESIGNATION / PRODUCT

MIRACLE ADHESIVES CORP

MIRACLE SCS-100  
MIRACLE SFA-66  
MIRACLE SILICONE CAULK  
MIRACLE WALLBOARD ADHESIVE

MONOMER-POLYMER & DAJAC LABORATORIES INC

EPIPHEN ER 825-B  
EPIPHEN ER-825-A

NATIONAL STARCH & CHEMICAL CORP, NATIONAL ADH DIV

BONDMASTER 4500+  
BONDMASTER E645  
BONDMASTER M620  
BONDMASTER M686  
BONDMASTER M688 CH-16  
BONDMASTER M688 CH-8  
BONDMASTER M777

NORTHERN PETROCHEMICAL CO

MELTHENE M-1310  
MELTHENE M-5001  
MELTHENE M-5002  
MELTHENE M-5004  
MELTHENE M-5030  
MELTHENE M-5311  
MELTHENE M-5331  
MELTHENE M-5400

NORTON CHEMPLAST INC

CHEMGRIP 34

PELMOR LABORATORIES, INC

PELMOR PLV-2000  
PELMOR PLV-2002

PERHABOND INTERNATIONAL CORP

PERMA-LOK HH 190  
PERMA-LOK HH120  
PERMA-LOK HH190  
PERMA-LOK HL126  
PERMA-LOK HL138  
PERMA-LOK HM080  
PERMA-LOK HM118  
PERMA-LOK HH128  
PERMA-LOK LM113  
PERMA-LOK MM 115  
PERMA-LOK MH015  
PERMA-LOK PAS 10  
PERHABOND 101  
PERHABOND 102  
PERHABOND 105  
PERHABOND 107  
PERHABOND 108  
PERHABOND 130  
PERHABOND 200  
PERHABOND 240

MANUFACTURER

PERMABOND INTERNATIONAL CORP

DESIGNATION / PRODUCT

PERMABOND 288  
PERMABOND 747  
PERMABOND 750  
PERMABOND 910  
PERMABOND 910 FS  
PERMABOND ESP 108  
PERMABOND ESP 109  
PERMABOND ESP 110  
PERMALOK HH194  
PERMALOK HH195  
POWERBOND 919  
POWERBOND 920  
POWERBOND 922  
QUICKBOND 513  
QUICKBOND 523  
QUICKBOND 610  
QUICKBOND 612  
QUICKBOND 614/610  
QUICKBOND 650  
RI-2

POLY-CARB INC

MARK 10 INJECTION RESIN  
MARK 10.3  
MARK 19  
MARK 24 WET BONDER #1  
MARK 25  
MARK 25.3  
MARK 29  
MARK 30  
MARK 30.1  
MARK 8

POLY-FREEZE INC

POLY-FREEZE P-146

PRODUCTS RESEARCH & CHEMICAL CORP

444-R  
898C  
P/S 700  
P/S 706A  
P/S 706B-1/2  
P/S 706B-2  
P/S 714  
P/S 870 C  
P/S 870 CLASS A-1/2  
P/S 870 CLASS A-2  
P/S 870 CLASS B-1/2  
P/S 870 CLASS C-24  
P/S 870B-2  
P/S 870C  
P/S 870C-12  
P/S 872B-1/2  
P/S 872B-2  
P/S 881A-1/8  
P/S 888 CLASS D-1/2

MANUFACTURER

PRODUCTS RESEARCH & CHEMICAL CORP

DESIGNATION / PRODUCT

P/S 888-2  
 P/S 890 A-1/2  
 P/S 890 A-2  
 P/S 890 B-1/2  
 P/S 890 B-4  
 P/S 890 C-80  
 P/S 890 CLASS B-2  
 P/S 890C-20  
 P/S 898B-1/2  
 P/S 898B-2  
 P/S 898B-4  
 P/S 898B-8  
 P/S 898D-2  
 P/S 899 CLASS A-1/2  
 P/S 899 CLASS A-2  
 P/S 899 CLASS B-1/2  
 P/S 899 CLASS B-1/4  
 P/S 899 CLASS B-2  
 P/S 899 CLASS B-4  
 P/S 899 CLASS B-6  
 PR 1425 B-1/2  
 PR 1425 B-2  
 PR 1725 B-2  
 PR-1403-G A-1/2  
 PR-1403-G A-2  
 PR-1403-G B-1/2  
 PR-1403-G B-2  
 PR-1422 A-1/2  
 PR-1422 A-2  
 PR-1422 B-1/2  
 PR-1422 B-2  
 PR-1422-G CLASS B-1/2  
 PR-1422G CLASS B-2  
 PR-1428  
 PR-1431-G TYPE I  
 PR-1431-G TYPE II  
 PR-1431-G TYPE III  
 PR-1431-G TYPE IV  
 PR-1435  
 PR-1435-G  
 PR-1436-G A-1/2  
 PR-1436-G A-2  
 PR-1436-G B-2  
 PR-1436-G B-4  
 PR-1436-G SPRAYABLE  
 PR-1440 A-1/2  
 PR-1440 A-2  
 PR-1440 CLASS B-1/2  
 PR-1440 CLASS B-2  
 PR-1440 CLASS C-2  
 PR-1440 CLASS C-20  
 PR-1750 CLASS A-1/2  
 PR-1750 CLASS A-2  
 PR-1750 CLASS B-1/2  
 PR-1750 CLASS B-2  
 PR-1750 CLASS B-4



MANUFACTURER

PRODUCTS RESEARCH & CHEMICAL CORP

DESIGNATION / PRODUCT

PR-1750 CLASS B-8

PR-1755

PR-702

PR-703

PR-810

PR-812

PRC PR-1221 CLASS A

PRC PR-1221 CLASS B

PRC PR-1321 CLASS A

PRC PR-1321 CLASS B

PRC PR-1422-G CLASS A

PRC PR-1710

PRC PR-2701

PRC PR-2702

PRC PR-2751

PRC PR-2752

PRC PR-380

PRC PR-383

PRC PR-927

PRC PR-938

PRC PR-957

R T VANDERBILT CO INC

VANCHEM HM-50

RAYCHEM CORP

THERMOFIT S-1006

THERMOFIT S-1009

THERMOFIT S-1010

THERMOFIT S-1044

THERMOFIT S-1125

RAYMARK INDUSTRIAL DIVISION

RAY-BOND R-82007

RAY-BOND R-82016

RAY-BOND R-84017

RAY-BOND R-84025

RAY-BOND R-84048

RAY-BOND R-84087

RAY-BOND R-85013

RAY-BOND R-85014

RAY-BOND R-86009

RAY-BOND R-86025

RAYCO R-81005

RAYCO R-81007

RAYCO R-81012

RAYCO R-81816

RTE CORP, EPIC RESINS DIV

EPIC R0104

EPIC R0108

EPIC R1003

EPIC R1007

EPIC R1011

EPIC R1030

EPIC R2027

MANUFACTURER

RTE CORP, EPIC RESINS DIV

DESIGNATION / PRODUCT

EPIC R3500  
EPIC R701  
EPIC S7002

RUBBER & ASBESTOS CORP

BONDMASTER M606

SHELD AHL INC

FLEXCONNECT T-1694  
SHELD AHL ADC-021  
SHELD AHL L-1662  
SHELD AHL MKC-021  
SHELD AHL T-100  
SHELD AHL T-1401  
SHELD AHL T-1502  
SHELD AHL T-1633  
SHELD AHL T-1650  
SHELD AHL T-300  
SHELD AHL T-320  
SHELD AHL T-340  
SHELD AHL T-400

SHELL OIL CO/SHELL CHEMICAL CO

EPON 1031/EMI  
EPON 1031/HHPA  
EPON 1031/NHA  
EPON 1031/NMA/BDMA  
EPON 8132/MTHFA/DHP-30  
EPON 815/V-15  
EPON 815/V-25  
EPON 815/Z  
EPON 826/1031/EMI-24  
EPON 826/1031/NHA/EMI-24  
EPON 826/1031/NMA/PYRADINE  
EPON 826/BFSHEA  
EPON 826/DADS/BFSHEA  
EPON 826/DDS/BFSHEA  
EPON 826/HHPA/BDMA  
EPON 826/MEDA  
EPON 826/MEDA/ANILINE  
EPON 826/MTHFA/BDMA  
EPON 826/NMA/EMI-24  
EPON 826/PAPA/BDMA  
EPON 826/Y  
EPON 826/Z  
EPON 828/1031/EMI-24  
EPON 828/1031/MTHFA/EMI-24  
EPON 828/1031/Y  
EPON 828/871/AEP  
EPON 828/871/DDS/EMI-24  
EPON 828/871/MDA  
EPON 828/871/NHA/EMI-24  
EPON 828/871/PAPA/EMI-24  
EPON 828/871/Z  
EPON 828/872/AEP  
EPON 828/872/PAPA/EMI-24

## MANUFACTURER

SHELL OIL CO/SHELL CHEMICAL CO

## DESIGNATION / PRODUCT

EPON 828/872/Z  
EPON 828/872/Z #1  
EPON 828/872/Z #2  
EPON 828/AEP  
EPON 828/BFSHEA  
EPON 828/CA  
EPON 828/D  
EPON 828/D-230  
EPON 828/D-250/AEP  
EPON 828/D-400  
EPON 828/DADS  
EPON 828/DADS/BFSHEA  
EPON 828/DDSA/EMI-24  
EPON 828/DETA  
EPON 828/DSA/BDMA  
EPON 828/DIA  
EPON 828/EMI-24  
EPON 828/EMPOL-1040/DMP-10  
EPON 828/HHPA/BDMA  
EPON 828/HHPA/DMP-30  
EPON 828/HHPA/EMI-24  
EPON 828/IPD  
EPON 828/L ARAMINE C-260  
EPON 828/LP-3/DMP-30  
EPON 828/HDA  
EPON 828/MMA/DMP-30  
EPON 828/HPDA  
EPON 828/HPDA/SILICA FILLER  
EPON 828/HHPA/BDMA  
EPON 828/HHA/BDMA  
EPON 828/HHA/EMI-24  
EPON 828/PA/BDMA  
EPON 828/PACH-20  
EPON 828/PAPA/BDMA  
EPON 828/PAPA/EMI-24  
EPON 828/PMDA  
EPON 828/T-1  
EPON 828/TEIA  
EPON 828/THPA/BDMA  
EPON 828/THPA/EMI-24  
EPON 828/U  
EPON 828/V-40  
EPON 828/Y  
EPON 828/Z  
EPON 828/22LA-0622  
EPON 834/HPDA  
EPON 834/MMA/DMP-30  
EPON 834/THPA/DMP-30  
EPON 871/828/DDSA/EMI-24  
EPON 872/828/HHPA/DMP-30  
EPON 872/828/V-40  
EPON 872/871/AEP  
EPON 872/871/AEP/OCTYL ANINE  
EPON 872/AEP

MANUFACTURER	DESIGNATION / PRODUCT
SIKA CHEMICAL CORP	SIKA-15LM SIKAFLEX-1A SIKAFLEX-2C NS/NL
SOLUOL CHEMICAL CO INC	SOLUBOND 1119 SOLUBOND 1121 SOLUBOND 1168 SOLUBOND 1173
STABOND	STABOND C-111 STABOND G-404 STABOND M-134 STABOND T-161 STABOND T-165 STABOND T-440 STABOND U-148
STAUFFER CHEMICAL CO/SWS SILICONES CORP	SWS T-60 SWS-930 SWS-931 SWS-934 SWS-951 SWS-990
SWS CORP	RIV T-200 RIV T-56 SILGAN J-500
TECKNIT EMI SHIELDING PRODUCTS	TECK-BOND 72-00118 TECK-BOND 72-00119 TECK-BOND 72-00125
TECKNIT	TECKNIT COM/RIV-I TECKNIT COM/RIV-II TECKNIT COM/RIV-III TECKNIT COM/RIV-SC TECKNIT P/N72-00008 TECKNIT P/N72-08116
TESTWORTH LAB. INC	PARALAC DF-B278 PARALAC RC-57 PARATOL SH-238
THERMALLOY INC	THERMALBOND
THERMOSET PLASTICS INC	THERMOSET 100 THERMOSET 101

MANUFACTURER

THERMOSET PLASTICS INC

DESIGNATION / PRODUCT

THERMOSET 103  
 THERMOSET 104  
 THERMOSET 125  
 THERMOSET 267  
 THERMOSET DC-232  
 THERMOSET DC-80  
 THERMOSET EP-233  
 THERMOSET EP-280  
 THERMOSET EP-433  
 THERMOSET EP-539  
 THERMOSET EP-548  
 THERMOSET EP-598

THREE M CO (3M) ADHESIVES, COATINGS & SEALERS DIV 1792

3M AEROSOL 74  
 3M AEROSOL 75  
 3M AEROSOL 76  
 3M AEROSOL 90  
 3M AEROSOL CASE SEALING ADHESIVE  
 3M AEROSOL LABELING ADHESIVE  
 3M AEROSOL PALLETIZING ADHESIVE  
 3M AEROSOL REPOSITIONING ADHESIVE  
 3M AEROSOL SUPER 77  
 3M AEROSOL SUPER 77-N  
 EC-1137  
 EC-1239 B/A CLASS A-1/2  
 EC-1239 B/A CLASS A-1/4  
 EC-1239 B/A CLASS A-2  
 EC-1239 B/A CLASS A-4  
 EC-1239 B/A CLASS B-1/2  
 EC-1239 B/A CLASS B-1/4  
 EC-1239 B/A CLASS B-2  
 EC-1239 B/A CLASS B-4  
 EC-1547 B/A  
 FASTBOND 10  
 FASTBOND 30-NF GREEN  
 FASTBOND 30-NF NEUTRAL  
 FASTBOND 33 RED  
 FASTBOND 33-RED  
 FASTBOND 34 NEUTRAL  
 FASTBOND 34-TRANSLUCENT  
 FASTBOND 35-NF BLUE  
 FASTBOND 36 BLACK  
 FASTBOND 37 BLACK, SELF EXTINGUISHING  
 FASTBOND 38-NF BLACK, SELF EXTINGUISHING  
 FASTBOND 42  
 FASTBOND 42-NF  
 FASTBOND 42-NF (FORMERLY 4230)  
 FASTBOND 42-NF PLUS  
 FASTBOND 42-NF PLUS (FORMERLY 4230 PLUS)  
 FASTBOND 4323  
 FASTBOND 45-NF  
 FASTBOND 45-NF CLEAR  
 FASTBOND 45-NF ORANGE  
 FASTBOND 47-NF

MANUFACTURER

THREE M CO (3M) ADHESIVES, COATINGS & SEALERS DIV

DESIGNATION / PRODUCT

FASTBOND 47-NF CLEAR  
 FASTBOND 5 GREEN  
 FASTBOND 5 NEUTRAL  
 FASTBOND 5-NF  
 FASTBOND 5-NF NEUTRAL  
 JET MELT 3735  
 JET MELT 3790  
 JET-MELT 3736  
 JET-MELT 3738  
 JET-MELT 3740  
 JET-MELT 3758  
 JET-MELT 3762  
 JET-MELT 3764  
 JET-MELT 3765  
 JET-MELT 3779  
 JET-MELT 3783  
 JET-MELT 3788  
 JET-MELT 3792  
 JET-MELT 3796  
 JET-MELT 3797  
 LIGHT-WELD 432  
 LIGHT-WELD 481  
 LIGHT-WELD 628  
 PRONTO CA-3  
 PRONTO CA-4  
 PRONTO CA-40  
 PRONTO CA-40 H  
 PRONTO CA-5  
 PRONTO CA-7  
 PRONTO CA-8  
 PRONTO CA-9  
 SCOTCH-GRIP 1099  
 SCOTCH-GRIP 1099-L  
 SCOTCH-GRIP 1300  
 SCOTCH-GRIP 1300 ROLL COATABLE  
 SCOTCH-GRIP 1300-L  
 SCOTCH-GRIP 1397  
 SCOTCH-GRIP 1397 NEUTRAL  
 SCOTCH-GRIP 1357-L  
 SCOTCH-GRIP 1357-NF  
 SCOTCH-GRIP 1711  
 SCOTCH-GRIP 1870  
 SCOTCH-GRIP 2141  
 SCOTCH-GRIP 2226  
 SCOTCH-GRIP 2262  
 SCOTCH-GRIP 4213  
 SCOTCH-GRIP 4213-NF  
 SCOTCH-GRIP 4288  
 SCOTCH-GRIP 4288-NF  
 SCOTCH-GRIP 4289  
 SCOTCH-GRIP 4289-NF  
 SCOTCH-GRIP 4475  
 SCOTCH-GRIP 4518  
 SCOTCH-GRIP 4550  
 SCOTCH-GRIP 4693  
 SCOTCH-GRIP 4799

MANUFACTURER

THREE M CO (3M) ADHESIVES, COATINGS & SEALERS DIV

DESIGNATION / PRODUCT

SCOTCH-GRIP 4910-NF  
 SCOTCH-GRIP 4914  
 SCOTCH-GRIP 5034  
 SCOTCH-GRIP 5230  
 SCOTCH-GRIP 828  
 SCOTCH-GRIP 847  
 SCOTCH-GRIP 847-H  
 SCOTCH-GRIP 847-L  
 SCOTCH-GRIP 871-NF  
 SCOTCH-GRIP 880  
 SCOTCH-GRIP 959  
 SCOTCH-GRIP FAST BOND 30  
 SCOTCH-MELT E-3881  
 SCOTCH-SEAL 1103  
 SCOTCH-SEAL 1252  
 SCOTCH-SEAL 1279  
 SCOTCH-SEAL 1814  
 SCOTCH-SEAL 2084  
 SCOTCH-SEAL 2084-H  
 SCOTCH-SEAL 5200  
 SCOTCH-SEAL 612  
 SCOTCH-SEAL 750  
 SCOTCH-SEAL 800  
 SCOTCH-SEAL 801 B/A  
 SCOTCH-WELD 111  
 SCOTCH-WELD 13  
 SCOTCH-WELD 15  
 SCOTCH-WELD 1751  
 SCOTCH-WELD 1751 B/A  
 SCOTCH-WELD 1751-L  
 SCOTCH-WELD 1838 B/A  
 SCOTCH-WELD 1838 B/A TAM  
 SCOTCH-WELD 1838-L B/A TRANSLUCENT  
 SCOTCH-WELD 1XA-3430  
 SCOTCH-WELD 1XA-3448  
 SCOTCH-WELD 1XA-3537  
 SCOTCH-WELD 1XA-3980  
 SCOTCH-WELD 1XB-3538  
 SCOTCH-WELD 2158 B/A  
 SCOTCH-WELD 2214  
 SCOTCH-WELD 2214 HI DENSITY  
 SCOTCH-WELD 2214 HI FLEX  
 SCOTCH-WELD 2214 HI TEMP  
 SCOTCH-WELD 2214 HI TEMP NEW FORMULA  
 SCOTCH-WELD 2214 HI-FLEX  
 SCOTCH-WELD 2214 NON-METALLIC  
 SCOTCH-WELD 2214 NON-METALLIC FILLED  
 SCOTCH-WELD 2214 REGULAR  
 SCOTCH-WELD 2216 B/A  
 SCOTCH-WELD 2216 B/A CLEAR/AMBER  
 SCOTCH-WELD 2216 B/A GRAY  
 SCOTCH-WELD 2216 B/A TRANSLUCENT  
 SCOTCH-WELD 2290 ADHESIVE COATING  
 SCOTCH-WELD 2290 ADHESIVE-COATING  
 SCOTCH-WELD 3501 B/A  
 SCOTCH-WELD 3501 B/A CLEAR

MANUFACTURER

THREE M CO (3M) ADHESIVES, COATINGS & SEALERS DIV

DESIGNATION / PRODUCT

SCOTCH-WELD 3520 B/A  
 SCOTCH-WELD 3532 B/A  
 SCOTCH-WELD 3533 B/A GRAY  
 SCOTCH-WELD 3535 B/A  
 SCOTCH-WELD 3549 B/A  
 SCOTCH-WELD 3553 B/A  
 SCOTCH-WELD 3570 B/A CLEAR  
 SCOTCH-WELD 4080  
 SCOTCH-WELD 4080 HOT MELT ADHESIVE FILM  
 SCOTCH-WELD 42  
 SCOTCH-WELD AF-10  
 SCOTCH-WELD AF-111 WT.A/EC-2320  
 SCOTCH-WELD AF-111 WT.B/EC-2320  
 SCOTCH-WELD AF-126-2  
 SCOTCH-WELD AF-126/EC 2320  
 SCOTCH-WELD AF-13  
 SCOTCH-WELD AF-131  
 SCOTCH-WELD AF-143  
 SCOTCH-WELD AF-147 .08 WT/EC-3917  
 SCOTCH-WELD AF-147 .11 WT/EC-3917  
 SCOTCH-WELD AF-163-20ST  
 SCOTCH-WELD AF-163-2K  
 SCOTCH-WELD AF-163-2M  
 SCOTCH-WELD AF-163-2U  
 SCOTCH-WELD AF-202/EC-1660  
 SCOTCH-WELD AF-30  
 SCOTCH-WELD AF-3002  
 SCOTCH-WELD AF-3024  
 SCOTCH-WELD AF-31  
 SCOTCH-WELD AF-32/EC-1660  
 SCOTCH-WELD AF-6  
 SCOTCH-WELD DP-100 CLEAR  
 SCOTCH-WELD DP-105 CLEAR  
 SCOTCH-WELD DP-110 CLEAR  
 SCOTCH-WELD DP-110 GRAY  
 SCOTCH-WELD DP-190 GRAY  
 SCOTCH-WELD EC-1386  
 SCOTCH-WELD EC-1469  
 SCOTCH-WELD EC-1614  
 SCOTCH-WELD EC-1648  
 SCOTCH-WELD EC-1828  
 SCOTCH-WELD EC-2214 HI  
 SCOTCH-WELD EC-2214 HI-DENSITY  
 SCOTCH-WELD EC-2214 HI-FLEX  
 SCOTCH-WELD EC-2214 HI-TEMP  
 SCOTCH-WELD EC-2214 NON-METALLIC FILLED  
 SCOTCH-WELD EC-2214 REGULAR  
 SCOTCH-WELD EC-3430  
 SCOTCH-WELD EC-3446  
 SCOTCH-WELD EC-3500 B/A  
 SCOTCH-WELD EC-3533 B/A CLEAR  
 SCOTCH-WELD EC-3533 B/A GRAY  
 SCOTCH-WELD EC-3569 B/A  
 SCOTCH-WELD EC-3903  
 SCOTCH-WELD PA-4887  
 SCOTCHCAST 10



MANUFACTURER

THREE M CO (3M) ADHESIVES, COATINGS & SEALERS DIV

DESIGNATION / PRODUCT

SCOTCHCAST 208  
SCOTCHCAST 210  
SCOTCHCAST 215  
SCOTCHCAST 216  
SCOTCHCAST 226  
SCOTCHCAST 235  
SCOTCHCAST 237  
SCOTCHCAST 241  
SCOTCHCAST 243  
SCOTCHCAST 250  
SCOTCHCAST 251  
SCOTCHCAST 252  
SCOTCHCAST 253  
SCOTCHCAST 255  
SCOTCHCAST 260  
SCOTCHCAST 262  
SCOTCHCAST 263  
SCOTCHCAST 265  
SCOTCHCAST 270  
SCOTCHCAST 280  
SCOTCHCAST 281  
SCOTCHCAST 282  
SCOTCHCAST 3  
SCOTCHCAST 5  
SCOTCHCAST 5064  
SCOTCHCAST 5140  
SCOTCHCAST 5166  
SCOTCHCAST 5230  
SCOTCHCAST 5235  
SCOTCHCAST 5237  
SCOTCHCAST 5240  
SCOTCHCAST 5241  
SCOTCHCAST 5242  
SCOTCHCAST 5243  
SCOTCHCAST 5326  
SCOTCHCAST 8  
SCOTCHCAST 9  
WEATHERBAN 101  
WEATHERBAN 202  
WEATHERBAN 404  
WEATHERBAN 608-NF

TRA-COM INC, RESIN SYSTEMS DIV

TRA-BOND 2101  
TRA-BOND 2106  
TRA-BOND 2106T  
TRA-BOND 2111  
TRA-BOND 2112  
TRA-BOND 2113  
TRA-BOND 2114  
TRA-BOND 2115  
TRA-BOND 2116  
TRA-BOND 2122  
TRA-BOND 2123  
TRA-BOND 2124  
TRA-BOND 2125

MANUFACTURER

TRA-CON INC, RESIN SYSTEMS DIV

DESIGNATION / PRODUCT

TRA-BOND 2128  
TRA-BOND 2129  
TRA-BOND 2130  
TRA-BOND 2132  
TRA-BOND 2133  
TRA-BOND 2134D  
TRA-BOND 2135 D  
TRA-BOND 2147  
TRA-BOND 2151  
TRA-BOND 2161  
TRA-BOND 2162D  
TRA-BOND 2165  
TRA-BOND 2190  
TRA-BOND 2202  
TRA-BOND 2203  
TRA-BOND 2208  
TRA-BOND 2211  
TRA-BOND 2212  
TRA-BOND 2215  
TRA-BOND 2225  
TRA-BOND 2230  
TRA-BOND 2248  
TRA-BOND 2254  
TRA-BOND K5WA  
TRA-DUCT 2902  
TRA-DUCT 2924

TRANSENE CO INC

GOLD-EPOXY PASTE, TYPE GE-10  
GOLD-EPOXY PASTE, TYPE GE-20  
GOLD-EPOXY PASTE, TYPE GE-30  
GOLD-EPOXY PASTE, TYPE GE-40  
INSUL-BOND EPOXY 10  
INSUL-BOND EPOXY 11  
INSUL-BOND EPOXY 12  
INSUL-BOND EPOXY 13  
INSUL-BOND EPOXY 14  
INSUL-BOND EPOXY 15  
INSUL-BOND EPOXY 16  
INSUL-BOND EPOXY 17  
MICROCIRCUIT SILVER-TYPE K  
MICROCIRCUIT SILVER-TYPE L  
MICROCIRCUIT SILVER-TYPE M  
MICROCIRCUIT SILVER-TYPE O  
NICKEL-BOND TYPE 40  
NICKEL-BOND TYPE 50  
NICKEL-BOND TYPE 60  
SILVER EPOXY PASTE-TYPE 1 & 2  
SILVER-BOND TYPE 40  
SILVER-BOND TYPE 50  
SILVER-BOND TYPE 60  
TRANSEAL 1175I  
TRANSENE EPOXY 20  
TRANSENE EPOXY 30  
TRANSENE EPOXY 50  
TRANSENE FDA D-500

MANUFACTURER

TRANSENE CO INC

DESIGNATION / PRODUCT

TRANSENE PDA S-500  
 TRANSENE QUICK CURE EPOXY 850  
 TRANSENE SHA-100  
 TRANSENE SMA-200  
 TRANSENE SHA-300  
 TRANSENE SHA-400  
 TRANSENE SMA-500  
 TRANSENE SHA-600  
 TRANSENE SMA-700

UNION OIL COMPANY OF CALIFORNIA, UNION 76 DIV

76 RES 19RB64  
 76 RES 19RB64P  
 76 RES 202A  
 76 RES 202AH  
 76 RES 202AM  
 76 RES 3001  
 76 RES 3004  
 76 RES 3008  
 76 RES 3151  
 76 RES 4000 (50/50)  
 76 RES 4001  
 76 RES 4040  
 76 RES 5007  
 76 RES 6038  
 76 RES 6105 (45/55)  
 76 RES 6130 (45/55)  
 76 RES 6140 (45/55)  
 76 RES 6150 (45/55)  
 76 RES 6206  
 76 RES 6213  
 76 RES 6221  
 76 RES 6222  
 76 RES 6247  
 76 RES 6255  
 76 RES 6272  
 76 RES 9201  
 76 RES 9202  
 76 RES 9204  
 76 RES 9205  
 76 RES 9211  
 76 RES 9213  
 76 RES 9214  
 76 RES 9218  
 76 RES 9621  
 76 RES 9622  
 76 RES P-528F  
 76 RES P-546  
 76 RES S-55  
 ANSCO-RES 202A  
 ANSCO-RES 3001  
 ANSCO-RES 3001P  
 ANSCO-RES 3008  
 ANSCO-RES 3034  
 ANSCO-RES 3063  
 ANSCO-RES 3151

MANUFACTURER

UNION OIL COMPANY OF CALIFORNIA, UNION 76 DIV

DESIGNATION / PRODUCT

AMSCO-RES 4000  
AMSCO-RES 4040  
AMSCO-RES 4072  
AMSCO-RES 4104 (65/35)  
AMSCO-RES 528  
AMSCO-RES 542  
AMSCO-RES 548  
AMSCO-RES 6130(45/55)  
AMSCO-RES 7200  
AMSCO-RES 8795  
AMSCO-RES 9000  
AMSCO-RES 9001  
AMSCO-RES 9102  
AMSCO-RES 9105  
AMSCO-RES 9201  
AMSCO-RES 9202  
AMSCO-RES 9202V60  
AMSCO-RES 9204  
AMSCO-RES 9211  
AMSCO-RES 9213  
AMSCO-RES 9218  
AMSCO-RES 930  
AMSCO-RES 931  
AMSCO-RES 940  
AMSCO-RES M3-153

UNIROYAL INC. UNIROYAL PLASTICS PRODUCTS

SILAPRENE ADHESIVE/SEALANT  
SILAPRENE ALL WEATHER SEALANT  
SILAPRENE M5038  
SILAPRENE M6102  
SILAPRENE M6128  
SILAPRENE M6130  
SILAPRENE M6164  
SILAPRENE M6234  
SILAPRENE M6249  
SILAPRENE M6272  
SILAPRENE M6287  
SILAPRENE M6302  
SILAPRENE M6303  
SILAPRENE M6306  
SILAPRENE M6310  
SILAPRENE M6321  
SILAPRENE M6314  
SILAPRENE M6347  
SILAPRENE M6378  
SILAPRENE M6440  
SILAPRENE M6531  
SILAPRENE M6562  
SILAPRENE M6571  
SILAPRENE M6579  
SILAPRENE M6587

WESTINGHOUSE ELECTRIC CORP

WESTINGHOUSE E-101 EPOXY COREBOND VARNISH

**Plastic Manufacturer Product Designations**

MANUFACTURER

A. SCHULMAN INC.

DESIGNATION / PRODUCT

FORMION FI-105  
FORMION FI-107  
FORMION FI-120  
FORMION FI-139  
FORMION FI-147  
FORMION FI-217  
FORMION FI-241  
FORMION FI-280  
POLYFLAM RCP762  
POLYFLAM RCP770C  
POLYFLAM RHD260ND(E)  
POLYFLAM RHD260ND/RLP426  
POLYFLAM RMS424  
POLYFLAM RMS424E  
POLYFLAM RPP1021  
POLYFLAM RPP1058  
POLYFLAM RPP1062C  
POLYFLAM RPP1174  
POLYFLAM RPP932  
POLYFLAM RPP958  
POLYFLAM RPP958E  
POLYFLAM RPP982  
POLYFLAM RPP985  
POLYFLAM RS425C3  
POLYFORT FPP 1006  
POLYFORT FPP 1007  
POLYFORT FPP 1182  
POLYFORT FPP 1200  
POLYFORT FPP 1223  
POLYFORT FPP 1227  
POLYFORT FPP 1237  
POLYFORT FPP 1244  
POLYFORT FPP 1245  
POLYFORT FPP 1257  
POLYFORT FPP 1272  
POLYFORT FPP 1309  
POLYFORT FPP 1310  
POLYFORT FPP 1337  
POLYFORT FPP 1345  
POLYFORT FPP 1383  
POLYFORT FPP 1488  
POLYFORT FPP 1494  
POLYFORT FPP 1512  
POLYFORT FPP 1564  
POLYFORT FPP 1578  
POLYFORT FPP 1607  
POLYFORT FPP 1608  
POLYFORT FPP 1609  
POLYFORT FPP 1611  
POLYFORT FPP 1612  
POLYFORT FPP 1650  
POLYFORT FPP 1651  
POLYFORT FPP 1652  
POLYFORT FPP 1653  
POLYFORT FPP 1654  
POLYFORT FPP 1666

MANUFACTURER

A. SCHULMAN INC.

DESIGNATION / PRODUCT

POLYFORTH PP 1531  
POLYFORTH PP 1549  
POLYFORTH PP 828  
POLYFORTH PP 829  
POLYMAN 506  
POLYMAN 507  
POLYMAN 508  
POLYMAN 509  
POLYMAN 510  
POLYMAN 511  
POLYMAN 528  
POLYMAN 551  
POLYMAN 552  
POLYMAN 554  
POLYMAN 558  
POLYTROPE TPP-1201  
POLYTROPE TPP-293  
POLYTROPE TPP-300  
POLYTROPE TPP-309  
POLYTROPE TPP-313  
POLYTROPE TPP-317  
POLYTROPE TPP-318  
POLYTROPE TPP-319  
POLYTROPE TPP-320  
POLYTROPE TPP-334  
POLYTROPE TPP-336  
POLYTROPE TPP-337  
POLYTROPE TPP-338  
POLYTROPE TPP-341  
POLYTROPE TPP-377  
POLYTROPE TPP-393  
POLYTROPE TPP-394  
POLYTROPE TPP-402  
POLYTROPE TPP-403  
POLYTROPE TPP-408  
POLYTROPE TPP-409  
POLYTROPE TPP-414  
POLYTROPE TPP-420  
POLYTROPE TPP-421  
POLYTROPE TPP-425  
POLYTROPE TPP-427  
POLYTROPE TPP-433  
POLYTROPE TPP-442  
POLYTROPE TPP-443  
POLYTROPE TPP-444  
POLYTROPE TPP-445  
POLYTROPE TPP-446  
POLYTROPE TPP-447  
POLYVIN 4507  
POLYVIN 5004  
POLYVIN 5023  
POLYVIN 5514  
POLYVIN 5802  
POLYVIN 5813  
POLYVIN 5819  
POLYVIN 5824

MANUFACTURER

A. SCHULMAN INC.

DESIGNATION / PRODUCT

POLYVIN 6110  
POLYVIN 6415  
POLYVIN 6424  
POLYVIN 6588  
POLYVIN 6614  
POLYVIN 6618  
POLYVIN 6713  
POLYVIN 6820  
POLYVIN 6825  
POLYVIN 6837  
POLYVIN 7112  
POLYVIN 7125  
POLYVIN 7180  
POLYVIN 7280  
POLYVIN 7427  
POLYVIN 7522  
POLYVIN 7532  
POLYVIN 7601  
POLYVIN 7709  
POLYVIN 7856  
POLYVIN 7911  
POLYVIN 8058  
POLYVIN 8101  
POLYVIN 8110  
POLYVIN 8111  
POLYVIN 8124  
POLYVIN 8125  
POLYVIN 8222  
POLYVIN 8380  
POLYVIN 8384  
POLYVIN 8428  
POLYVIN 8540  
POLYVIN 8546  
POLYVIN 8612  
POLYVIN 8803  
POLYVIN 8818  
POLYVIN 8819  
POLYVIN 8820  
POLYVIN 8822  
POLYVIN 8835  
POLYVIN 9009  
POLYVIN 9044  
POLYVIN 9108  
POLYVIN 9226  
POLYVIN 9400  
POLYVIN 9533  
SUPEROHM 3728

ADELL PLASTICS, INC.

ADELL AB-14  
ADELL AB-16  
ADELL AB-18  
ADELL AF-10-660  
ADELL AF-10-667  
ADELL AF-10-667A  
ADELL AF-10-667B



MANUFACTURER

ADELL PLASTICS, INC.

DESIGNATION / PRODUCT

ADELL AG-16-662  
 ADELL AH-18  
 ADELL AI SERIES NYLON 6.6  
 ADELL AL-18  
 ADELL AM-10  
 ADELL AM-38  
 ADELL AO-16  
 ADELL AR-13  
 ADELL AR-14  
 ADELL AR-16  
 ADELL AR-18  
 ADELL AS SERIES NYLON 6.6  
 ADELL AT-13  
 ADELL AT-14  
 ADELL AT-16  
 ADELL BH-18  
 ADELL BI SERIES NYLON 6  
 ADELL BL-18  
 ADELL BR-13  
 ADELL BR-14  
 ADELL BR-16  
 ADELL BR-18  
 ADELL BR-310  
 ADELL BS SERIES NYLON 6  
 ADELL BY-10  
 ADELL EF-10  
 ADELL EP-14  
 ADELL EP-16  
 ADELL ER-14  
 ADELL ER-16  
 ADELL HR-36  
 ADELL KR-14  
 ADELL KR-16  
 ADELL KR-18  
 KR-14  
 KR-16  
 KR-18

AEROMAT PLASTICS

ASTRAGLAS K  
 ASTRAGLAS N  
 ASTRAGLAS N-G  
 ESTRALON PET  
 FLUOROSINT 207  
 FLUOROSINT 500  
 GLASBORD-S  
 LUCITE CAST ACRYLIC  
 MONOCAST CAST NYLON  
 NYLATRON GS NYLON  
 NYLATRON NSB NYLON  
 NYLATRON NSM NYLON  
 POLY-GLAZ SHEET  
 POLYPENCO 101(6/6)  
 POLYPENCO 25% GLASS FILLED TFE  
 POLYPENCO ACETAL  
 POLYPENCO CAST ACRYLIC

MANUFACTURER

AEROMAT PLASTICS

DESIGNATION / PRODUCT

POLYPENCO POLYCARBONATE  
 POLYPENCO IFE  
 POLYPENCO IR-1 IFE  
 POLYPENCO TYPE 11  
 POLYPENCO TYPE 12  
 POLYPENCO TYPE 6/12  
 TORLON 4203  
 TORLON 4301  
 ULTEM 1000  
 ULTRA-WEAR UHMWPE  
 VICTREX PEEK  
 VIVAK SHEET

AFTON PLASTICS MOLD CO

AFTON AH400 (PCIFE)  
 AFTON AH402KP (KEL-F 81)  
 HALAR E-CIFE  
 NEOFLOX PFA AP 210  
 NEOFLOX PFA AP-230  
 TEFLON 340 FLUOROCARBON RESIN  
 TEFLON DAIKIN FEP NP-30  
 TEFLON PFA 350  
 TEFZEL 200  
 TEFZEL 210  
 TEFZEL 280  
 VIXTRIX 450 CA30  
 VIXTRIX 450G  
 VIXTRIX 450GL30  
 VIXTRIX D150CA30  
 VIXTRIX D150G  
 VIXTRIX D150GL30

AKEMI PLASTICS, INC.

AKEMI AP 3031 GLAZING COMPOUND-MINERAL FILLER AIR DRY FI  
 AKEMI AP-1001-4 FILLER PASTE NO 4  
 AKEMI AP-1001-7  
 AKEMI AP-1050  
 AKEMI AP-1075  
 AKEMI AP-1200  
 AKEMI AP-1500 SPRAYABLE PRIMAFILL  
 AKEMI AP-1600  
 AKEMI AP-2206  
 AKEMI AP-2208  
 AKEMI AP-2211  
 AKEMI AP-2230  
 AKEMI AP-2301  
 AKEMI AP-2307  
 AKEMI AP-2308  
 AKEMI AP-2309  
 AKEMI AP-2311  
 AKEMI AP-2312  
 AKEMI AP-2316 55/45  
 AKEMI AP-2316-45/55  
 AKEMI AP-2316-50/50  
 AKEMI AP-2320  
 AKEMI AP-2320 HI-TEMP EPOXY CASTING

MANUFACTURER

AKEHI PLASTICS, INC.

DESIGNATION / PRODUCT

AKEHI FILLER 4  
AKEHI FILLER 7  
AKEHI TP-901  
AKEHI TP-903  
AKEHI TP-903 HARASET TOOLING PASTE-MACHINEABLE  
AKEHI TP-908 HARASET TOOLING PASTE-METAL  
AKEHI TP-908 CARVABLE TOOLING PASTE

AKZO PLASTICS

AKULON K222-D  
AKULON K222-F  
AKULON K223-B2P1  
AKULON K223-HMS6  
AKULON K224-G0  
AKULON K224-G3  
AKULON K224-G5  
AKULON K224-G6  
AKULON K224-G7  
AKULON K224-HM6  
AKULON M223-D  
AKULON M231-D1  
AKULON M338-D1  
AKULON M921-D  
AKULON S223-D  
AKULON S223-E  
AKULON S223-F  
AKULON S223-G0  
AKULON S223-G3  
AKULON S223-G5  
AKULON S223-G6  
AKULON S223-G7  
AKULON S223-H2G6  
AKULON S223-HM6  
AKULON S223-HM8  
AKULON S223-HMV7  
AKULON S240-C  
ARNITEL 40D G1-G6  
ARNITEL 46D G1-G6  
ARNITEL 55D G1-G6  
ARNITEL 63D G1-G6  
ARNITEL 74D G1-G6  
ARNITEL EL 550  
ARNITEL EL 630  
ARNITEL EL 740  
ARNITEL EH 400  
ARNITEL EH 460

AL-FLA PLASTICS, INC

ERTACETAL C  
ERTACETAL H  
ERTALON 665A  
ERTALON 665AM  
ERTALON 6PLA  
ERTALON LFX  
ERTALYTE

MANUFACTURER

DESIGNATION / PRODUCT

ALLEN-BRADLEY CO, ROSTONE DIV

ROSITE 3250A  
 ROSITE 3250C  
 ROSITE 3550A  
 ROSITE 3550C  
 ROSITE 3550FM

ALLIED CHEMICAL CORP.

HALON TFE G-18  
 HALON TFE G-700  
 HALON TFE G-80  
 HALON TFE G-83  
 POLYMIST F-5  
 POLYMIST F-510  
 POLYMIST F-5A

ALLIED CORP/ALLIED FIBERS AND PLASTICS CO

CAPRON 8200  
 CAPRON 8202  
 CAPRON 8202C  
 CAPRON 8202CL  
 CAPRON 8202L  
 CAPRON 8203C  
 CAPRON 82065  
 CAPRON 8218 HS BK 102  
 CAPRON 8220HS  
 CAPRON 8221HS  
 CAPRON 8230G HS  
 CAPRON 8231G HS  
 CAPRON 8233G HS  
 CAPRON 8234G HS  
 CAPRON 8231G HS  
 CAPRON 8253  
 CAPRON 8254  
 CAPRON 8255  
 CAPRON 8259  
 CAPRON 8260  
 CAPRON 8266G HS  
 CAPRON 8267G HS  
 CAPRON 8270  
 CAPRON 8350  
 CAPRON 8360  
 HALAR 300  
 HALAR FLUOROPOLYMER  
 NYPEL 2314  
 NYPEL 2314 FCAT  
 NYPEL 2360  
 NYPEL 2365G  
 NYPEL 6033G  
 PAX-PLUS 3207  
 PAXON AA55-003  
 PAXON AA55-060  
 PAXON AA55-080  
 PAXON AA55-100  
 PAXON AA55-160  
 PAXON AA55-250

MANUFACTURER

ALLIED CORP/ALLIED FIBERS AND PLASTICS CO

DESIGNATION / PRODUCT

PAXON AA55-400  
PAXON AA55-600  
PAXON AA60-003  
PAXON AA60-007  
PAXON AB40-003  
PAXON AB50-003  
PAXON AB55-003  
PAXON AC40-003  
PAXON AC55-003  
PAXON AD60-007  
PAXON AE50-003  
PAXON AF40-003  
PAXON AG55-003  
PAXON AJ50-003  
PAXON AK53-004  
PAXON BA50-100  
PAXON FD60-018  
PETRA 130  
PETRA 130FR  
PETRA 140  
PETRA 149  
PETRA 150  
PETRA 230

ALLIED PRODUCTS CORP/ACHE CHEMICALS & INSULATION

MARASET 13N/680  
MARASET 13N/HH5  
MARASET 606/21  
MARASET 607AA/22NF  
MARASET 608-10/12N  
MARASET 608-10TLS/12NLS  
MARASET 610/680  
MARASET 610V/901  
MARASET 6124-2/21  
MARASET 612B/22NF  
MARASET 616N/681  
MARASET 616N/901  
MARASET 618/900C  
MARASET 622/680  
MARASET 622/6E  
MARASET 638/45  
MARASET 641DR/H  
MARASET 655/555  
MARASET 658/558  
MARASET 670L/70  
MARASET 676F/86  
MARASET 677F/70  
MARASET 7-308  
MARASET F-180R/F181H  
MARASET F-18R/H  
MARASET M53R/H

ALLIED RESINOUS PRODUCTS INC

RESINOL TYPE A  
RESINOL TYPE F  
RESINOL TYPE O

MANUFACTURER

ALLIED RESINOUS PRODUCTS INC

DESIGNATION / PRODUCT

STYRONOL

AMERICAN CYANAMID CO. INDUSTRIAL PRODUCTS DIV

CYGLAS 508  
 CYGLAS 600  
 CYGLAS 605  
 CYGLAS 610  
 CYGLAS 615  
 CYGLAS 620  
 CYGLAS 620H  
 CYGLAS 620X  
 GLASKYD 1901  
 GLASKYD 1902  
 GLASKYD 1910  
 GLASKYD 2081B  
 GLASKYD 2201  
 GLASKYD 3001H  
 GLASKYD 4000  
 GLASKYD 4001  
 GLASKYD 4002

AMERICAN HOECHST CORP. PLASTICS DIV

HOSTAFLOM TF 1100  
 HOSTAFLOM TF 1400  
 HOSTAFLOM TF 1620  
 HOSTAFLOM TF 1620 F  
 HOSTAFLOM TF 1640  
 HOSTAFLOM TF 1665  
 HOSTAFLOM TF 1740  
 HOSTAFLOM TF 1760  
 HOSTAFLOM TF 2024  
 HOSTAFLOM TF 2028  
 HOSTAFLOM TF 2051  
 HOSTAFLOM TF 2053  
 HOSTAFLOM TF 2071  
 HOSTAFLOM TF 4103  
 HOSTAFLOM TF 4105  
 HOSTAFLOM TF 4303  
 HOSTAFLOM TF 4406  
 HOSTAFLOM TF 5032  
 HOSTAFLOM TF 5033  
 HOSTAFORM C 13021  
 HOSTAFORM C 13031  
 HOSTAFORM C 2521  
 HOSTAFORM C 2541  
 HOSTAFORM C 27021  
 HOSTAFORM C 32021  
 HOSTAFORM C 32021 AST  
 HOSTAFORM C 52021  
 HOSTAFORM C 9021  
 HOSTAFORM C 9021 GV 1/30  
 HOSTAFORM C 9021 GV 1/40  
 HOSTAFORM C 9021 GV 3/10  
 HOSTAFORM C 9021 GV 3/20  
 HOSTAFORM C 9021 GV 3/30  
 HOSTAFORM C 9021 K

MANUFACTURER

AMERICAN HOECHST CORP., PLASTICS DIV

DESIGNATION / PRODUCT

HOSTAFORM C 9021 M  
 HOSTAFORM C 9021 IF  
 HOSTAFORM S 27063  
 HOSTAFORM S 27064  
 HOSTAFORM S 27073  
 HOSTAFORM S 27078  
 HOSTAFORM S 9083  
 HOSTAFORM S 9084  
 HOSTAFORM T 1020  
 HOSTALEN GA 7280  
 HOSTALEN GB 6450  
 HOSTALEN GC 7280  
 HOSTALEN GD 4760  
 HOSTALEN GD 8250  
 HOSTALEN GD 7255  
 HOSTALEN GF 4750  
 HOSTALEN GF 4760  
 HOSTALEN GF 7740 F  
 HOSTALEN GF 7740 F2  
 HOSTALEN GF 7750 M  
 HOSTALEN GF 8360 K  
 HOSTALEN GH 4785  
 HOSTALEN GM 5010 T2  
 HOSTALEN GM 5040  
 HOSTALEN GM 5040 I12  
 HOSTALEN GM 5040 I50  
 HOSTALEN GM 5090  
 HOSTALEN GM 6255  
 HOSTALEN GM 7255  
 HOSTALEN GM 7746  
 HOSTALEN GM 8255  
 HOSTALEN GM 9050 F  
 HOSTALEN GM 9240 HT  
 HOSTALEN GM 9255 F  
 HOSTALEN GM 9350 C  
 HOSTALEN GM-7040G  
 HOSTALEN GM-7745  
 HOSTALEN GR 7255 P  
 HOSTALEN GUR

AMOCO CHEMICALS CORP

AMOCO 240 R2  
 AMOCO 260B1  
 AMOCO 280B1  
 AMOCO 3150B  
 AMOCO 3250B  
 AMOCO 3420B  
 AMOCO 3550B  
 AMOCO 360B1  
 AMOCO 403L3  
 AMOCO 404F3  
 AMOCO 408 F3  
 AMOCO 4140B

AMOCO CHEMICALS CORP.

AMOCO CRYSTAL POLYSTYRENE G1

MANUFACTURER

AMOCO CHEMICALS CORP.

DESIGNATION / PRODUCT

AMOCO CRYSTAL POLYSTYRENE G18  
 AMOCO CRYSTAL POLYSTYRENE G2  
 AMOCO CRYSTAL POLYSTYRENE G3  
 AMOCO CRYSTAL POLYSTYRENE R1  
 AMOCO CRYSTAL POLYSTYRENE R2  
 AMOCO CRYSTAL POLYSTYRENE R3  
 AMOCO CRYSTAL POLYSTYRENE R5  
 AMOCO CRYSTAL POLYSTYRENE R7  
 AMOCO IMPACT POLYSTYRENE H2R  
 AMOCO IMPACT POLYSTYRENE H3E  
 AMOCO IMPACT POLYSTYRENE H4E  
 AMOCO IMPACT POLYSTYRENE H4R  
 AMOCO IMPACT POLYSTYRENE HXH  
 AMOCO IMPACT POLYSTYRENE M9  
 AMOCO IMPACT POLYSTYRENE M9R  
 AMOCO POLYPROPYLENE 4017  
 AMOCO POLYPROPYLENE 4018  
 AMOCO POLYPROPYLENE 4036  
 AMOCO POLYPROPYLENE 4039  
 AMOCO POLYPROPYLENE 4046  
 AMOCO POLYPROPYLENE 4222  
 AMOCO POLYPROPYLENE 4228  
 AMOCO POLYPROPYLENE 5219  
 AMOCO POLYPROPYLENE 7232  
 AMOCO POLYPROPYLENE 7234  
 AMOCO POLYPROPYLENE CR 22 NA  
 AMOCO POLYPROPYLENE CR 35  
 AMOCO POLYPROPYLENE CR 35 NA  
 AMOCO POLYPROPYLENE CR 35A

APPLIED COMPOSITES

8007  
 8016  
 8020  
 8022  
 8031  
 8038  
 8041  
 8049  
 8050  
 8057  
 8061  
 8068  
 8072  
 8079  
 8085  
 8086  
 8659

AREHCO PRODUCTS INC

EZ-CAST 581 PLASTIC MOLDING COMPOUND  
 EZ-CAST 588 PLASTIC MOLDING COMPOUND

ARIZONA CHEMICAL CO

ZONAREZ 7115  
 ZONAREZ 7115 LITE



MANUFACTURER

ARIZONA CHEMICAL CO

DESIGNATION / PRODUCT

ZONAREZ 7125  
ZONAREZ 7125 LITE  
ZONAREZ ALPHA 25  
ZONAREZ B-115  
ZONAREZ B-125  
ZONAREZ M-1115  
ZONATAC 105  
ZONATAC 105 LITE  
ZONATAC 115 LITE  
ZONATAC 501  
ZONATAC 501 LITE  
ZONESTER 100  
ZONESTER 55  
ZONESTER 65  
ZONESTER 75  
ZONESTER 85

ASHLAND OIL INC/ASHLAND CHEMICAL CO

AROPOL 7240  
HETRON 700  
HETRON 800

ASHLEY POLYMERS INC

ASHLENE 528BR.WO  
ASHLENE 520  
ASHLENE 521  
ASHLENE 522  
ASHLENE 525LD  
ASHLENE 525LD-13G  
ASHLENE 527LD  
ASHLENE 528L-13G  
ASHLENE 528L-25G  
ASHLENE 528L-33G  
ASHLENE 528LW  
ASHLENE 528HS  
ASHLENE 538  
ASHLENE 541  
ASHLENE 630  
ASHLENE 734D  
ASHLENE 735 D  
ASHLENE 737  
ASHLENE 738D  
ASHLENE 741  
ASHLENE 830 LM  
ASHLENE 830L  
ASHLENE 830L-13G  
ASHLENE 830L-33G  
ASHLENE 840

ATLANTIC-RICHFIELD CO/ARCO CHEMICAL CO

ARLOY 1000  
ARLOY 1100  
ARLOY 1200  
ARLOY 2000  
DYLARK 132  
DYLARK 138

MANUFACTURER

ATLANTIC-RICHFIELD CO/ARCO CHEMICAL CO

DESIGNATION / PRODUCT

DYLARK 232  
 DYLARK 238  
 DYLARK 238 F20A  
 DYLARK 238S  
 DYLARK 238S F20A  
 DYLARK 240  
 DYLARK 250  
 DYLARK 332  
 DYLARK 338S  
 DYLARK 338S F20A  
 DYLARK 350  
 DYLARK 378  
 DYLARK 700

ATLAS MINERALS & CHEMICALS INC

ATLAS POLYETHYLENE (LINEAR)  
 ATLAS POLYPROPYLENE HOMOPOLYMER  
 ATLAS POLYPROPYLENE V-0 HOMOPOLYMER  
 ATLAS POLYPROPYLENE V-2 HOMOPOLYMER  
 ATLAS PVC TYPE I  
 ATLAS PVC TYPE II  
 ATLASTAFLEX PVC SHEET MEMBRANE  
 POLYETHYLENE (LINEAR)  
 POLYPROPYLENE HOMOPOLYMER  
 POLYPROPYLENE HOMOPOLYMER V-0  
 POLYPROPYLENE HOMOPOLYMER V-2  
 PVC TYPE 1  
 PVC TYPE 2

ATOCHEM INC/POLYMERS DIV

FORAFLO 1000HD  
 GSMRO 2  
 ORGANIDE RMNO P40 CD  
 ORGANIDE RMNOCD  
 ORGANIDE RZM 30  
 ORGANIDE RZM15  
 ORGATER TMNO  
 ORGATER IZM 20  
 ORGATER IZM 30 W8  
 PERAX 2533  
 PERAX 3533  
 PERAX 4011  
 PERAX 4033  
 PERAX 5512  
 PERAX 5533  
 PERAX 5562  
 PERAX 6312  
 PERAX 6333  
 PERAX SERIES 62  
 RILSAN AESNO TL  
 RILSAN AESNO P10 TL  
 RILSAN AESNO P20 TL  
 RILSAN AESNO P40 TL  
 RILSAN AESNO TL  
 RILSAN AMNO  
 RILSAN ANNY

MANUFACTURER

ATOCHEM INC/POLYMERS DIV

DESIGNATION / PRODUCT

RILSAN AUM 30  
 RILSAN AZH 30  
 RILSAN BECNO W3IL  
 RILSAN BESNO  
 RILSAN BESNO F15IL  
 RILSAN BESNO F40IL  
 RILSAN BHN G8  
 RILSAN BHO  
 RILSAN BMY  
 RILSAN BZH-23 BLK TL  
 RILSAN BZH-23-G9  
 RILSAN BZH-43 BLK  
 RILSAN BZH-43-G9  
 RILSAN BZMO 30  
 RILSAN NYLON 12 HOLDING GRADE AZH-23-G9  
 RILSAN NYLON 12 HOLDING GRADE AZH-43-G9  
 RILSAN NYLON 12 HOLDING GRADE AZMO 30  
 RILSAN NYLON 12 HOLDING GRADES AHMO  
 RILSAN SR100  
 VOLTALEF 300LD

AUSIMONT USA INC

ALGOFELON 27  
 ALGOFELON D60 V  
 ALGOFELON DF 1  
 ALGOFELON E2  
 ALGOFELON F2  
 HALAR 500  
 HALAR 500  
 HALAR E-CFE  
 HALAR FEP  
 HALAR FLUOROPOLYMER  
 HALAR FCFE  
 HALAR PFE  
 HALAR PVF 2

BASF WYANDOTTE CORP. COLORS & INTERMEDIATES GROUP

LUCOBIT 1210  
 LURAN 358 N  
 LURAN 368 R  
 LURAN 378 P  
 LURAN 378 PG 7  
 LURAN 388 S  
 LURAN S 728 K  
 LURAN S 757 R/RE  
 LURAN S 776 S/SE  
 LURAN S KR 2843  
 LURAN S KR 2853/1  
 LUVICAN  
 NOVOLEN 1120 HX  
 NOVOLEN 1120 LX  
 NOVOLEN 1120 NX  
 NOVOLEN 1300 E  
 NOVOLEN 1300 Z  
 NOVOLEN 1320 H  
 NOVOLEN 1320 L

MANUFACTURER

BASF WYANDOTTE CORP, COLORS & INTERMEDIATES GROUP

DESIGNATION / PRODUCT

NOVOLEN 3300 HX  
 PALATAL P 6 30-35% GLASS  
 PALATAL P 6 40-45% GLASS  
 PALATAL P 6 50-55% GLASS (IB)  
 PALATAL P 6 50-55% GLASS (SB)  
 PALATAL P 6 55-60% GLASS  
 PALATAL P 6 60-70% GLASS  
 PALATAL P 6 70-75% GLASS  
 PALATAL P 6 UNREINFORCED  
 POLYSTYROL 143 E  
 POLYSTYROL 144 C  
 POLYSTYROL 158 K  
 POLYSTYROL 158 KG 6  
 POLYSTYROL 165 H  
 POLYSTYROL 168 M  
 POLYSTYROL 427 D  
 POLYSTYROL 432 B  
 POLYSTYROL 454 C  
 POLYSTYROL 454 H  
 POLYSTYROL 456 M  
 POLYSTYROL 468 I  
 POLYSTYROL 472 C  
 POLYSTYROL 473 D  
 POLYSTYROL 475 K  
 POLYSTYROL 476 L  
 POLYSTYROL KR 2711  
 POLYSTYROL KR 2751  
 POLYSTYROL KR 2791  
 POLYSTYROL SB 2710  
 STYRODUR 3000  
 STYRODUR 4000  
 STYRODUR 5000  
 TERLURAM 828 P  
 TERLURAM 848 S  
 TERLURAM 857 M  
 TERLURAM 867 H  
 TERLURAM 877 T/TE  
 TERLURAM 886 T  
 TERLURAM 957 SE  
 TERLURAM 967 K  
 TERLURAM 978 T  
 TERLURAM 997 VE  
 TERLURAM KR 2543  
 TERLURAM KR 2802/1  
 TERLURAM KR 2882  
 ULTRADUR B 4300 G2  
 ULTRADUR B 4300 G4  
 ULTRADUR B 4300 G6  
 ULTRADUR B 4305 G6  
 ULTRADUR B 4500  
 ULTRADUR B 4520  
 ULTRADUR KR 4015  
 ULTRADUR KR 4025  
 ULTRADUR KR 4035  
 ULTRADUR KR 4300 K4  
 ULTRAFORM H 2200 G5

MANUFACTURER

BASF WYANDOTTE CORP. COLORS & INTERMEDIATES GROUP

DESIGNATION / PRODUCT

ULTRAFORM H 2320  
ULTRAFORM N 2320  
ULTRAFORM S 2320  
ULTRAFORM W 2320  
ULTRAMID A25  
ULTRAMID A3  
ULTRAMID ASEG10  
ULTRAMID ASEG5  
ULTRAMID ASEG6  
ULTRAMID ASEG7  
ULTRAMID A3G10  
ULTRAMID A3G5  
ULTRAMID A3G6  
ULTRAMID A3G7  
ULTRAMID A3HG5  
ULTRAMID A3K  
ULTRAMID A3KN  
ULTRAMID A3R  
ULTRAMID A3SK  
ULTRAMID A3W  
ULTRAMID A3WG10  
ULTRAMID A3WG5  
ULTRAMID A3WG6  
ULTRAMID A3WG7  
ULTRAMID A3X1G5  
ULTRAMID A3X1G7  
ULTRAMID A3XG5  
ULTRAMID A3XG7  
ULTRAMID A4  
ULTRAMID A4H  
ULTRAMID A4K  
ULTRAMID A5  
ULTRAMID B3  
ULTRAMID B35  
ULTRAMID B35G3  
ULTRAMID B35K  
ULTRAMID B35W  
ULTRAMID B3EG10  
ULTRAMID B3EG5  
ULTRAMID B3EG6  
ULTRAMID B3EG7  
ULTRAMID B3G10  
ULTRAMID B3G5  
ULTRAMID B3G5HS  
ULTRAMID B3G6  
ULTRAMID B3G6HS  
ULTRAMID B3G7  
ULTRAMID B3G7HS  
ULTRAMID B3K  
ULTRAMID B3L  
ULTRAMID B3S  
ULTRAMID B3WG10  
ULTRAMID B3WG5  
ULTRAMID B3WG6  
ULTRAMID B3WG7  
ULTRAMID B4

MANUFACTURER

BASF WYANDOTTE CORP, COLORS & INTERMEDIATES GROUP

DESIGNATION / PRODUCT

ULTRAMID B4K  
ULTRAMID B5  
ULTRAMID B5W  
ULTRAMID KR 1421  
ULTRAMID KR 4600  
ULTRAMID KR 4801  
ULTRAMID KR4442/300  
ULTRAMID S3  
ULTRAMID S3K  
ULTRAMID S4  
VINIDUR S2 6415  
VINIDUR S2 6415/VINOFLEX S 6815  
VINOFLEX S 6115  
VINOFLEX S 6815

BMC INC.

BMC 100  
BMC 1000  
BMC 102  
BMC 200  
BMC 300  
BMC 400  
BMC 404  
BMC 500  
BMC 700  
BMC 800  
BMC 900  
BMC 902

BORDEN INC, BORDEN CHEMICAL DIV, THERMOPLASTICS

BORDEN VC-100-PM  
BORDEN VC-100RE  
BORDEN VC-104PM  
BORDEN VC-1089  
BORDEN VC-108PM  
BORDEN VC-113  
BORDEN VC-113-K  
BORDEN VC-113-R  
BORDEN VC-168  
BORDEN VC-171  
BORDEN VC-172  
BORDEN VC-260 C  
BORDEN VC-260S5  
BORDEN VC-260S  
BORDEN VC-265  
BORDEN VC-405  
BORDEN VC-410H  
BORDEN VC-411  
BORDEN VC-436/VC-437  
BORDEN VC-440  
BORDEN VC-47-B  
BORDEN VC-54  
BORDEN VC-58  
BORDEN VC-95PM

MANUFACTURER

BORG WARNER CORP

DESIGNATION / PRODUCT

CYCOLAC AR  
CYCOLAC DEA-R  
CYCOLAC DH  
CYCOLAC EF-3510  
CYCOLAC EPB-3570  
CYCOLAC EIS-3540  
CYCOLAC GSM  
CYCOLAC HM  
CYCOLAC KJB  
CYCOLAC KJM  
CYCOLAC KJT  
CYCOLAC KJU  
CYCOLAC KJW  
CYCOLAC L  
CYCOLAC LXB  
CYCOLAC I  
CYCOLAC IA  
CYCOLAC X-11  
CYCOLAC X-17  
CYCOLAC X-37  
CYCOLAC X11  
CYCOLAC X15  
CYCOLAC X17  
CYCOLAC X48  
CYCOLAC Z66  
CYCOLAC ZAS  
CYCOLAC ZA4  
CYCOLAC ZA7  
CYCOLOY EHA  
CYCOVIN CTB  
CYCOVIN K80  
CYCOVIN K29  
PREVEX B1A  
PREVEX BJA .15 INCHES  
PREVEX BJA .25 INCHES  
PREVEX BJB  
PREVEX BJF  
PREVEX BJU  
PREVEX MPF  
PREVEX MPR  
PREVEX MVF  
PREVEX MVP  
PREVEX P2A  
PREVEX P3A  
PREVEX PHA  
PREVEX PQ1  
PREVEX PQA  
PREVEX V2A  
PREVEX V3A  
PREVEX VF1  
PREVEX VFA  
PREVEX VGA  
PREVEX VJA  
PREVEX VJB  
PREVEX VK1

MANUFACTURER

BORG WARNER CORP

DESIGNATION / PRODUCT

PREVEX VKA  
 PREVEX VM1  
 PREVEX VMA  
 PREVEX VQ1  
 PREVEX VQA  
 PREVEX W20  
 PREVEX W30  
 PREVEX W40  
 PREVEX W50  
 PREVEX W70  
 PROLOY HC2  
 PROLOY HC3

BP PERFORMANCE POLYMERS INC

BLANE 2150 (80-432)  
 BLANE 2153 (80-263)  
 BLANE 2202 (80-208)  
 BLANE 2234 (80-333)  
 BLANE 2249 (80-323)  
 BLANE 309 (80-314)  
 BLANE 375 (80-923)  
 BLANE 7191 (80-423)  
 BLANE 8100 (80-390)  
 BLANE 810E (80-401)  
 BLANE 830 (80-403)  
 BLANE 851 (80-151)  
 BLANE 9148 (80-918)  
 BLANE 9202-1 (80-411)  
 POLYBOND CHEM. COUPLED P/P  
 TPR-1720 D  
 TPR-1800D  
 TPR-5190  
 TPR-5260  
 TPR-5280  
 TPR-5290  
 TPR-5470  
 TPR-5490  
 TPR-5591  
 TPR-5595  
 TPR-5680

BUNDY CORP/DIXON INDUSTRIES CORP

DIXON 15% CARBON  
 DIXON 15% GLASS  
 DIXON 15% GRAPHITE  
 DIXON 20% GLASS, 5% GRAPHITE  
 DIXON 20% GLASS, 5% MOS2  
 DIXON 25% CARBON  
 DIXON 25% GLASS  
 DIXON 55% BRONZE, 5% MOS2  
 DIXON 60% BRONZE  
 DIXON ACETAL  
 DIXON ACETAL, 10% GLASS  
 DIXON ACETAL, 20% GLASS  
 DIXON ACETAL, 21% TFE  
 DIXON COMPOUND 201



## MANUFACTURER

BUNDY CORP/DIXON INDUSTRIES CORP

## DESIGNATION / PRODUCT

DIXON COMPOUND 7035  
 DIXON COMPOUND 954  
 DIXON ECTFE, TEFLON  
 DIXON ETFE, TEFLON  
 DIXON FEP, TEFLON  
 DIXON MELDIN 9000  
 DIXON MELDIN POLYIMIDE PI  
 DIXON MELDIN POLYIMIDE PI-15Y  
 DIXON MELDIN POLYIMIDE PI-30X  
 DIXON NYLON 6  
 DIXON NYLON 6/6  
 DIXON NYLON 6/6, 10% GLASS  
 DIXON NYLON 6/6, 33% GLASS  
 DIXON NYLON 6/6, 40% CF  
 DIXON NYLON 6/6, MINERAL FILLED  
 DIXON NYLON 6/6, 30% CF, 15% TFE  
 DIXON PBT (RYNITE)  
 DIXON PEEK  
 DIXON PENNLOM UHMWPE  
 DIXON PFA, TEFLON  
 DIXON POLYCARBONATE  
 DIXON POLYETHERSULFONE, 30% GLASS  
 DIXON POLYETHERSULFONE, 30% CF  
 DIXON POLYETHERSULFONE, 30% GLASS  
 DIXON POLYPROPYLENE  
 DIXON POLYPROPYLENE, 10% GLASS  
 DIXON POLYPROPYLENE, 30% GLASS  
 DIXON POLYSULFONE  
 DIXON POLYSULFONE 30% CF  
 DIXON PPO  
 DIXON PVDF  
 DIXON RULON 123  
 DIXON RULON A  
 DIXON RULON E  
 DIXON RULON G-65  
 DIXON RULON I  
 DIXON RULON J  
 DIXON RULON LD  
 DIXON RULON LOP-A  
 DIXON RULON W-2  
 DIXON RYTON 15% TFE-30% CF (RCL 3015)  
 DIXON RYTON R-4  
 DIXON RYTON R-8  
 DIXON TORLON 4203 L  
 DIXON TORLON 4301  
 DIXON TORLON 5030  
 DIXON TROGANID  
 DIXON ULTEM 1000  
 DIXON ULTEM 2100  
 DIXON ULTEM 2200  
 DIXON ULTEM 2300  
 DIXON VIRGIN PTFE  
 PENNLOM  
 PENNTUBE TFE

ORIGINAL PAGE IS  
OF POOR QUALITY

MANUFACTURER

CELANESE ENGINEERING RESINS, INC

DESIGNATION / PRODUCT

CELANESE 1400-2  
CELANESE NYLON 1000  
CELANESE NYLON 1000-1  
CELANESE NYLON 1000-2  
CELANESE NYLON 1000-4  
CELANESE NYLON 1000-6  
CELANESE NYLON 1003  
CELANESE NYLON 1003-1  
CELANESE NYLON 1003-2  
CELANESE NYLON 1003-4  
CELANESE NYLON 1003-6  
CELANESE NYLON 1100  
CELANESE NYLON 1200  
CELANESE NYLON 1300  
CELANESE NYLON 1310  
CELANESE NYLON 1310-1  
CELANESE NYLON 1310-2  
CELANESE NYLON 1310-4  
CELANESE NYLON 1310-6  
CELANESE NYLON 1400  
CELANESE NYLON 1400-1  
CELANESE NYLON 1403-1  
CELANESE NYLON 1403-2  
CELANESE NYLON 1500  
CELANESE NYLON 1500-1  
CELANESE NYLON 1500-2  
CELANESE NYLON 1503-1  
CELANESE NYLON 1503-2  
CELANESE NYLON 1600  
CELANESE NYLON 1600-1  
CELANESE NYLON 1600-2  
CELANESE NYLON 1600-3  
CELANESE NYLON 7010  
CELANESE NYLON 7013  
CELANESE NYLON 7020  
CELANESE NYLON 7023  
CELANESE NYLON 7030  
CELANESE NYLON 7033  
CELANESE NYLON 7420  
CELANESE NYLON 7423  
CELANESE NYLON N-186  
CELANESE NYLON N-224  
CELANEX 2000  
CELANEX 2000K  
CELANEX 2002  
CELANEX 2002K  
CELANEX 2003K  
CELANEX 2012  
CELANEX 3112  
CELANEX 3200  
CELANEX 3210  
CELANEX 3211  
CELANEX 3300  
CELANEX 3310  
CELANEX 3311  
CELANEX 3400  
CELANEX 4300

MANUFACTURER

CELANESE ENGINEERING RESINS, INC

DESIGNATION / PRODUCT

CELANEX 4330  
 CELANEX 5300  
 CELANEX 6400  
 CELANEX 7700  
 CELCON AS270  
 CELCON AS450  
 CELCON GB-25  
 CELCON GLASS COUPLED GC25A  
 CELCON M25  
 CELCON M270  
 CELCON M90  
 CELCON MC270  
 CELCON MC270-HM  
 CELCON MC90  
 CELCON MC90-HM  
 CELCON WR25  
 CELCON WR90  
 DURALOY 2000  
 DURALOY 2100  
 DUREL 400  
 DUREL 410  
 DUREL 420  
 DUREL 430  
 DUREL 440

CHEMICAL CORP OF AMERICA

CHEMOR DISPERSION 8-31B  
 CHEMOR EMULSION 2-67A  
 CHEMOR EMULSION XL-20  
 CHEMOR OPACIFIER 341  
 CHEMOR PARAFFIN EMULSION 135-50  
 CHEMOR PEN 1031  
 CHEMOR PEN CLEAR  
 CHEMOR POLY EMULSION 10N30  
 CHEMOR POLY EMULSION 121-N30  
 CHEMOR POLY EMULSION 153-N35  
 CHEMOR POLY EMULSION 261-A35  
 CHEMOR POLY EMULSION 286  
 CHEMOR POLY EMULSION 316-N30  
 CHEMOR POLY EMULSION 325-N35  
 CHEMOR POLY EMULSION 330-N35  
 CHEMOR POLY EMULSION 371-N30  
 CHEMOR POLY EMULSION 392-A25  
 CHEMOR POLY EMULSION 392-C30  
 CHEMOR POLY EMULSION 392-LE30  
 CHEMOR POLY EMULSION 392-N35  
 CHEMOR POLY EMULSION 43-M40  
 CHEMOR POLY EMULSION 540-A25  
 CHEMOR POLY EMULSION 540-N30  
 CHEMOR POLY EMULSION 540-N40  
 CHEMOR POLY EMULSION 629-N30  
 CHEMOR POLY EMULSION 629-N40  
 CHEMOR POLY EMULSION 656-A25  
 CHEMOR ZAC

MANUFACTURER

CHEVRON CHEMICAL COMPANY

DESIGNATION / PRODUCT

EA 3000  
EA 3100  
EA 3200  
EA 6740  
EA 6750  
EA 6765  
EA 9400  
EB 6780  
EC 2100  
EC 6600  
EC 6760  
EC 6770  
EH 6600  
HID 9112  
HID 9114  
HID 9116  
HID 9118  
HID 9122  
HID 9402  
HID 9408  
HID 9410  
HID 9412/9413  
HID 9416  
HID 9450  
HID 9512/9513  
KN 220  
KN 226  
KN 230  
MA 3200  
MA 5000  
MA 9000  
MB 6800  
MC 2100  
MC 3100  
MC 3500  
MC 3600  
MC 3700  
MC 5161  
MC 6560  
MC 6600  
MC 9540  
MD 9520  
PE 1007  
PE 1008.5  
PE 1117A  
PE 1117B  
PE 1205  
PE 1207  
PE 1220  
PE 1260  
PE 1400  
PE 1408.5  
PE 1409  
PE 1412  
PE 4538A  
PE 4538B

MANUFACTURER

CHEVRON CHEMICAL COMPANY

DESIGNATION / PRODUCT

PE 5104

CIBA-GEIGY CORP., NEW PLASTICS DIV

FASTOOL RP-3265

- RP-1220
- RP-1225
- RP-1710
- RP-1720
- RP-1774
- RP-308
- RP-3209-1
- RP-3209-2
- RP-3215-1
- RP-3215-2
- RP-3215-3
- RP-3253
- RP-3261
- RP-3262
- RP-3266 45/55
- RP-3266 50/45
- RP-3266 50/50
- RP-3269
- RP-3269-1
- RP-3270 CASTING
- RP-3270 LAMINATING
- RP-4005/1500H
- RP-4033
- RP-4036/RP 1500H
- RP-4104R/1500H
- TDT-177-15
- TDT-177-62

CIBA-GEIGY CORP./RESINS DEPARTMENT

- CG-1310 R/RP-1520 H
- CGL-1310 R/RP-1520 H
- CGL-1320 R/RP-1500 H
- CGL-1320 R/RP-1520 H
- RP-1118
- RP-1125
- RP-1126
- RP-1129
- RP-1700
- RP-3260
- RP-4018 R/RP-1520 H
- RP-4026/RP-1501

COLORITE PLASTICS CO

- UNICHEM 10015-X RAY
- UNICHEM 1010-G-015
- UNICHEM 1011-G-05
- UNICHEM 1015-G-015
- UNICHEM 105
- UNICHEM 1080 G
- UNICHEM 1104-05
- UNICHEM 1114-05
- UNICHEM 1115-G-05

ORIGINAL PAGE IS  
OF POOR QUALITY

MANUFACTURER

COLORITE PLASTICS CO

DESIGNATION / PRODUCT

UNICHEM 1116-G-015  
 UNICHEM 1280A-02  
 UNICHEM 1304-02  
 UNICHEM 1314 NATURAL  
 UNICHEM 1316-05  
 UNICHEM 1317  
 UNICHEM 1416-05  
 UNICHEM 3878  
 UNICHEM 3879  
 UNICHEM 40-105  
 UNICHEM 4011  
 UNICHEM 4060  
 UNICHEM 4080 A  
 UNICHEM 4075  
 UNICHEM 4075 H-FR  
 UNICHEM 4114  
 UNICHEM 4180  
 UNICHEM 4180 LT  
 UNICHEM 4180 LT-FR  
 UNICHEM 4170  
 UNICHEM 4196  
 UNICHEM 4260-66  
 UNICHEM 4280-75  
 UNICHEM 4280-80  
 UNICHEM 4280-85  
 UNICHEM 4280-95  
 UNICHEM 4281-40  
 UNICHEM 4281-80  
 UNICHEM 4511  
 UNICHEM 4543  
 UNICHEM 5011  
 UNICHEM 5012G-05  
 UNICHEM 5311  
 UNICHEM 5311-38  
 UNICHEM 5376  
 UNICHEM 5376 FFR  
 UNICHEM 5500  
 UNICHEM 5511-02  
 UNICHEM 5543  
 UNICHEM 5611  
 UNICHEM 5612  
 UNICHEM 5780 A  
 UNICHEM 5811  
 UNICHEM 5812  
 UNICHEM 6011A-02  
 UNICHEM 6011G-015  
 UNICHEM 6014D FOAM  
 UNICHEM 6022A NATURAL  
 UNICHEM 6033  
 UNICHEM 6091  
 UNICHEM 6111A  
 UNICHEM 6111B  
 UNICHEM 6193 F  
 UNICHEM 6283  
 UNICHEM 6478  
 UNICHEM 6500

MANUFACTURER

COLORITE PLASTICS CO

DESIGNATION / PRODUCT

UNICHEM 6507  
 UNICHEM 6511-02  
 UNICHEM 6511-A-02  
 UNICHEM 6512  
 UNICHEM 6574  
 UNICHEM 6576  
 UNICHEM 6742  
 UNICHEM 6743 CLEAR  
 UNICHEM 6811  
 UNICHEM 6811-02 BUSCH  
 UNICHEM 6812-02  
 UNICHEM 6812A-02  
 UNICHEM 7000  
 UNICHEM 7003  
 UNICHEM 7003 WHITE  
 UNICHEM 7011 C2-02  
 UNICHEM 7011G-015  
 UNICHEM 7012  
 UNICHEM 7012C-02  
 UNICHEM 7033  
 UNICHEM 7074  
 UNICHEM 7090B  
 UNICHEM 7099  
 UNICHEM 7224 B  
 UNICHEM 7233  
 UNICHEM 7233H  
 UNICHEM 7305  
 UNICHEM 7342 CLEAR  
 UNICHEM 7380 CLEAR  
 UNICHEM 7411-02  
 UNICHEM 7444D  
 UNICHEM 75-103B  
 UNICHEM 7500  
 UNICHEM 7500H  
 UNICHEM 7503  
 UNICHEM 7511B-02  
 UNICHEM 7533  
 UNICHEM 7533 A-F.R.  
 UNICHEM 7588 CLEAR BLUE  
 UNICHEM 7612  
 UNICHEM 7712F-NBBM  
 UNICHEM 7712G-015  
 UNICHEM 7805  
 UNICHEM 7805 CLEAR  
 UNICHEM 7810  
 UNICHEM 7811  
 UNICHEM 7811-30  
 UNICHEM 7815G-015  
 UNICHEM 7816  
 UNICHEM 7834  
 UNICHEM 7849  
 UNICHEM 7933H  
 UNICHEM 80-111K  
 UNICHEM 8000 FR-UV  
 UNICHEM 8000-02  
 UNICHEM 8005

MANUFACTURER

COLORITE PLASTICS CO

DESIGNATION / PRODUCT

UNICHEM 8005-90  
UNICHEM 8011 RADIO-OPAQUE  
UNICHEM 8011A-02  
UNICHEM 8011AG-015  
UNICHEM 8011G-015  
UNICHEM 8011K-02  
UNICHEM 8012  
UNICHEM 8012N-02  
UNICHEM 8034  
UNICHEM 8080  
UNICHEM 8083 NATURAL  
UNICHEM 8090  
UNICHEM 8091  
UNICHEM 8092  
UNICHEM 8099  
UNICHEM 8180 FR-1  
UNICHEM 8190 FR-1  
UNICHEM 82-378-D  
UNICHEM 8200 FR  
UNICHEM 8200-FR-WHITE  
UNICHEM 8311A  
UNICHEM 8311A-02  
UNICHEM 8312B-02  
UNICHEM 84-209 C  
UNICHEM 84-369  
UNICHEM 84-421D  
UNICHEM 85-268 F  
UNICHEM 8511-02  
UNICHEM 8511A-02  
UNICHEM 8512 N-02  
UNICHEM 8512G-015  
UNICHEM 8512N-02  
UNICHEM 8560  
UNICHEM 8562  
UNICHEM 8580  
UNICHEM 8588  
UNICHEM 8634  
UNICHEM 8703  
UNICHEM 8705  
UNICHEM 8705 FR  
UNICHEM 8711A-02  
UNICHEM 8712A-02-HS  
UNICHEM 8715  
UNICHEM 8733  
UNICHEM 8990  
UNICHEM 9000  
UNICHEM 9003  
UNICHEM 9005  
UNICHEM 9011  
UNICHEM 9011 G-015  
UNICHEM 9012G-015  
UNICHEM 9012N-02  
UNICHEM 9034A-FRLS  
UNICHEM 9172C  
UNICHEM 9314 A



MANUFACTURER

COLORITE PLASTICS CO

DESIGNATION / PRODUCT

UNICHEM 9511-A-02  
UNICHEM 9512-15  
UNICHEM 9554-F4  
UNICHEM 9614  
UNICHEM 9811-15  
UNICHEM 9813  
UNICHEM 9814  
UNICHEM 9833  
UNICHEM 9904-03  
UNICHEM AA 6093  
UNICHEM AA 7093  
UNICHEM AG8757E  
UNICHEM CVM 8681  
UNICHEM CVH 8882

COMALLOY INTERNATIONAL CORP

COMALLOY 110-1120  
COMALLOY 110-1140  
COMALLOY 110-1220  
COMALLOY 110-1240  
COMALLOY 110-1320  
COMALLOY 110-1340  
COMALLOY 110-3010  
COMALLOY 110-3020  
COMALLOY 110-3030  
COMALLOY 110-3040  
COMALLOY 120-2430  
COMALLOY 130-3020  
COMALLOY 130-3030  
COMALLOY 130-3040  
COMALLOY 140-2140  
COMALLOY 140-2250  
COMALLOY 140-2335  
COMALLOY 140-3010  
COMALLOY 140-3020  
COMALLOY 140-3030  
COMALLOY 140-3040  
COMALLOY 170-3020  
COMALLOY 170-3030  
COMALLOY 170-3040  
COMALLOY 210-3020  
COMALLOY 210-3030  
COMALLOY 220-3010  
COMALLOY 220-3020  
COMALLOY 220-3030  
COMALLOY 220-3040  
COMALLOY 240-3020  
COMALLOY 240-3030  
COMALLOY 240-3040  
COMALLOY 260-3020  
COMALLOY 260-3030  
COMALLOY 310-3010  
COMALLOY 310-3015  
COMALLOY 310-3020  
COMALLOY 410-2140  
COMALLOY 410-2140-100

MANUFACTURER

COMALLOY INTERNATIONAL CORP

DESIGNATION / PRODUCT

COMALLOY 410-2250  
COMALLOY 410-2250-100  
COMALLOY 410-2355  
COMALLOY 410-3015  
COMALLOY 410-3015-100  
COMALLOY 410-3030  
COMALLOY 410-3030-100  
COMALLOY 410-3045  
COMALLOY 410-3045-100  
COMALLOY 410-3055  
COMALLOY 510-1515  
COMALLOY 510-2615  
COMALLOY 510-3010  
COMALLOY 510-3020  
COMALLOY 510-3030  
COMALLOY 510-3040  
COMALLOY 515-1000  
COMALLOY 610-2140  
COMALLOY 610-2250  
COMALLOY 610-2355  
COMALLOY 610-3015  
COMALLOY 610-3020  
COMALLOY 610-3033  
COMALLOY 610-3043  
COMALLOY 610-3050  
COMALLOY 620-1540  
COMALLOY 620-2140  
COMALLOY 620-2140-100  
COMALLOY 620-2250  
COMALLOY 620-2355  
COMALLOY 620-3015  
COMALLOY 620-3015-100  
COMALLOY 620-3020  
COMALLOY 620-3020-100  
COMALLOY 620-3033  
COMALLOY 620-3043  
COMALLOY 620-3043-100  
COMALLOY 620-3050  
COMALLOY 640-2140  
COMALLOY 640-2250  
COMALLOY 640-2355  
COMALLOY 640-3020  
COMALLOY 640-3033  
COMALLOY 640-3043  
COMALLOY 640-3050  
COMALLOY 660-3015  
COMALLOY 660-3020  
COMALLOY 660-3033  
COMALLOY 660-3043  
COMALLOY 660-3050  
COMALLOY 710-2140  
COMALLOY 710-2250  
COMALLOY 710-2355  
COMALLOY 710-3030  
COMALLOY 710-3040

MANUFACTURER

COMALLOY INTERNATIONAL CORP

DESIGNATION / PRODUCT

COMALLOY 710-3050  
 COMALLOY 740-3020  
 COMALLOY 740-3030  
 COMALLOY 740-3040  
 COMALLOY HILOY-810

COMPOUNDING TECHNOLOGY, INC.

CII ABS AS-10GF  
 CII ABS AS-15CF/000  
 CII ABS AS-20GF  
 CII ABS AS-30GF  
 CII ABS AS-40GF  
 CII ACETAL AT-20GF  
 CII ACETAL AT-30GF  
 CII ACETAL AT-40GF  
 CII AMORPHOUS NYLON AM-20GF  
 CII AMORPHOUS NYLON AM-30GF  
 CII AMORPHOUS NYLON AM-40GF  
 CII NYLON 11 NH-20GF  
 CII NYLON 11 NH-30GF  
 CII NYLON 11 NH-40GF  
 CII NYLON 12 NJ-30GF  
 CII NYLON 6 NY-10GF  
 CII NYLON 6 NY-20GF  
 CII NYLON 6 NY-30CF  
 CII NYLON 6 NY-30GF  
 CII NYLON 6 NY-40GF  
 CII NYLON 6 NY-50GF  
 CII NYLON 6 NY-60GF  
 CII NYLON 6/10 NI-20GF  
 CII NYLON 6/10 NI-30GF  
 CII NYLON 6/10 NI-40GF  
 CII NYLON 6/12 NL-10GF  
 CII NYLON 6/12 NL-20GF  
 CII NYLON 6/12 NL-30GF  
 CII NYLON 6/12 NL-40GF  
 CII NYLON 6/12 NL-50GF  
 CII NYLON 6/12 NL-60GF  
 CII NYLON 6/6 NN-10GF  
 CII NYLON 6/6 NN-20CF  
 CII NYLON 6/6 NN-20GF  
 CII NYLON 6/6 NN-30CF  
 CII NYLON 6/6 NN-30GF  
 CII NYLON 6/6 NN-40CF  
 CII NYLON 6/6 NN-40GF  
 CII NYLON 6/6 NN-50GF  
 CII NYLON 6/6 NN-60CF  
 CII NYLON 6/6 NN-60CF/000  
 CII NYLON 6/6 NN-60GF  
 CII PEEK PK-20CF/000  
 CII PEEK PK-20GF/000  
 CII PEEK PK-40CF/000  
 CII POLYCARBONATE PC-000/10T  
 CII POLYCARBONATE PC-000/15T  
 CII POLYCARBONATE PC-000/20T  
 CII POLYCARBONATE PC-000/5T

MANUFACTURER

COMPOUNDING TECHNOLOGY, INC.

DESIGNATION / PRODUCT

CTI POLYCARBONATE PC-10CF/000  
 CTI POLYCARBONATE PC-10GF/000FR  
 CTI POLYCARBONATE PC-20CF  
 CTI POLYCARBONATE PC-20CF/15T  
 CTI POLYCARBONATE PC-20GF  
 CTI POLYCARBONATE PC-20GF/15T  
 CTI POLYCARBONATE PC-20NCF/000 FCR  
 CTI POLYCARBONATE PC-30CF  
 CTI POLYCARBONATE PC-30CF/20  
 CTI POLYCARBONATE PC-30GF  
 CTI POLYCARBONATE PC-30GF/15T #1  
 CTI POLYCARBONATE PC-30GF/15T #2  
 CTI POLYCARBONATE PC-40CF  
 CTI POLYCARBONATE PC-40GF  
 CTI POLYETHERIMIDE PI-20GF/000  
 CTI POLYETHERIMIDE PI-30CF/000  
 CTI POLYETHERIMIDE PI-30GF/000  
 CTI POLYETHERIMIDE PI-40CF/000  
 CTI POLYETHERIMIDE PI-40GF/000  
 CTI POLYETHERSULFONE ES-20GF/000  
 CTI POLYETHERSULFONE ES-30CF/000  
 CTI POLYETHERSULFONE ES-30GF/000  
 CTI POLYETHERSULFONE ES-40GF/000  
 CTI POLYETHERSULFONE ES-7CF/000  
 CTI POLYPHENYLENE SULFIDE SF-20CF  
 CTI POLYPHENYLENE SULFIDE SF-20CF/000  
 CTI POLYPHENYLENE SULFIDE SF-30CF  
 CTI POLYPHENYLENE SULFIDE SF-30CF/15T  
 CTI POLYPHENYLENE SULFIDE SF-30GF  
 CTI POLYPHENYLENE SULFIDE SF-30GF/15T  
 CTI POLYPHENYLENE SULFIDE SF-40CF  
 CTI POLYPHENYLENE SULFIDE SF-40GF  
 CTI POLYSULFONE PF-000/15T  
 CTI POLYSULFONE PF-10GF/15T  
 CTI POLYSULFONE PF-20GF  
 CTI POLYSULFONE PF-20CF/15T  
 CTI POLYSULFONE PF-30CF  
 CTI POLYSULFONE PF-30GF  
 CTI POLYSULFONE PF-30GF/15T  
 CTI POLYSULFONE PF-40CF  
 CTI SAN SM-20CF  
 CTI SAN SM-30CF  
 CTI SAN SM-40GF  
 CTI THERMOPLASTIC POLYESTER PS-10GF/000  
 CTI THERMOPLASTIC POLYESTER PS-15GF/000  
 CTI THERMOPLASTIC POLYESTER PS-15GF/000FR  
 CTI THERMOPLASTIC POLYESTER PS-20GF/000  
 CTI THERMOPLASTIC POLYESTER PS-30GF  
 CTI THERMOPLASTIC POLYESTER PS-30GF/000 FR

CONAP INC

CONAP COMATHANE TU-960  
 CONAP COMATHANE UC-17  
 CONAP COMATHANE UC-30  
 CONAP COMATHANE UC-31

ORIGINAL PAGE IS  
 OF POOR QUALITY

MANUFACTURER

CONAP INC

DESIGNATION / PRODUCT

CONAP CONATHANE UC-32  
CONAP CONATHANE UC-33  
CONAP CONATHANE UC-34  
CONAP EN-23  
CONAP EN-24  
CONAP EN-30  
CONAPOXY TE-1257/EA-071  
CONAPOXY TE-1257/EA-08  
CONAPOXY TE-1257/EA-113  
CONAPOXY TE-1257/EA-116  
CONAPOXY TE-1257/EA-117  
CONATHANE EN-2541  
CONATHANE EN-2543  
CONATHANE EN-2547  
CONATHANE EN-2548

CONTINENTAL POLYMERS INC

CP-41  
CP-51  
CP-61  
CP-60  
CP-81  
CP-82

COSDEN PETROCHEMICAL

COSDEN 500  
COSDEN 525  
COSDEN 535  
COSDEN 550  
COSDEN 560  
COSDEN 625  
COSDEN 680  
COSDEN 740  
COSDEN 825  
COSDEN 825E  
COSDEN 945

COSMIC PLASTICS, INC.

324  
306  
D33  
D44  
D45  
D62  
D62CH  
D63  
D69  
D72  
D73  
D73F  
E484  
E486  
E487  
E4905  
E4920

MANUFACTURER

COSMIC PLASTICS, INC.

DESIGNATION / PRODUCT

E4930  
K 77  
K31  
K43  
K61  
K66

CURBELL INC

POLYPENCO 25% GLASS FILLED TFE  
POLYPENCO FLUOROSINT 207  
POLYPENCO FLUOROSINT 500  
POLYPENCO TFE FLUOROCARBON  
POLYPENCO IR-1 TFE

CUSTOM RESINS

NYLON 401  
NYLON 402  
NYLON 404  
NYLON 406  
NYLON 409  
NYLON 451  
NYLON 452  
NYLON 453  
NYLON 454  
NYLON 600  
NYLON 601  
NYLON 603  
NYLON 607  
NYLON 609  
NYLON 615  
NYLON NX 2011  
NYLON NX 5703  
NYLON NX 6200

CY/RO INDUSTRIES

CYROFLEX LONGLIFE  
EXOLITE 16 ACRYLIC  
EXOLITE 16 POLYCARBONATE  
EXOLITE 16/32  
EXOLITE 8  
EXOLITE DOUBLE SKINNED ACRYLIC SHEET  
EXOLITE DOUBLE SKINNED POLYCARBONATE SHEET

DART POLYMERS, INC.

DART-PS-102-0  
DART-PS-102-1  
DART-PS-108-1  
DART-PS-118-1  
DART-PS-202  
DART-PS-208  
DART-PS-304  
DART-PS-308

DAYCO CORP/CADILLAC PLASTIC & CHEMICAL CO.

CADCO ABS NATURAL  
CADCO ACRYLIC PHM CAST

MANUFACTURER

DAYCO CORP/CADILLAC PLASTIC & CHEMICAL CO.

DESIGNATION / PRODUCT

CADCO CAST ACRYLIC  
 CADCO CAST NYLON POLYAMIDE TYPE 6  
 CADCO LEXAN POLYCARBONATE EXTRUDED  
 CADCO MD POLYAMIDE MDS2 FILL  
 CADCO NSM POLYAMIDE FILLED 6  
 CADCO NYLON 6/6  
 CADCO NYLON CBL  
 CADCO NYLON CHD  
 CADCO NYLON CNT  
 CADCO NYLON POLYAMIDE TYPE 6  
 CADCO NYLON POLYAMIDE TYPE 6/6  
 CADCO NYLON TYPE 6  
 CADCO OILON FV80  
 CADCO POLACETAL HOMOPOLYMER  
 CADCO POLYPROPYLENE NATURAL  
 CADCO POLYSTYRENE HI-IMPACT  
 CADCO PVC RIGID  
 CADCO TEFLON PTFE VIRGIN  
 CADCO UHMW  
 DELRIN 150  
 DELRIN 590  
 DELRIN AF  
 TEFLON FEP  
 TEFLON IFE  
 UHMW VIRGIN

DEVCON CORP

DEVCON ALUMINUM LIQUID  
 DEVCON ALUMINUM PUTTY  
 DEVCON ALUMINUM VERY LIQUID  
 DEVCON BRONZE PUTTY  
 DEVCON BRUSHABLE CERAMIC COMPOUND  
 DEVCON CARBIDE PUTTY  
 DEVCON CERAMIC WEAR COMPOUND  
 DEVCON FLEXANE 80 LIQUID  
 DEVCON FLEXANE 94 LIQUID  
 DEVCON FLEXANE BRUSHABLE URETHANE  
 DEVCON FLEXANE HIGH PERFORMANCE PUTTY  
 DEVCON FLEXANE PUTTY  
 DEVCON FLOOR GRIP  
 DEVCON FLOOR PATCH  
 DEVCON HIGH TEMP CERAMIC PUTTY  
 DEVCON HIGH TEMP MOLD MAKER  
 DEVCON PLASTIC STEEL 9-MIN PUTTY  
 DEVCON PLASTIC STEEL LIQUID  
 DEVCON PLASTIC STEEL PUTTY  
 DEVCON PUMP REPAIR PUTTY  
 DEVCON STAINLESS STEEL PUTTY  
 DEVCON TANKITE 2  
 DEVCON TITANIUM PUTTY  
 DEVCON WEAR RESISTANT LIQUID  
 DEVCON WEAR RESISTANT PUTTY  
 DEVCON WET SURFACE REPAIR PUTTY

DEWEY & ALMAY CHEMICAL DIV, EMERSON & CUNING

ECCOFOAM PS

MANUFACTURER

DEWEY & ALHAY CHEMICAL DIV. EMERSON & CUNING

DESIGNATION / PRODUCT

ECCOGEL 1365  
ECCOGEL 1365-12  
ECCOGEL 1365-25  
ECCOGEL 1365-35  
ECCOGEL 1365-45  
ECCOGEL 1365-65  
ECCOGEL 1365-80  
ECCOGEL 1365-9  
ECCOGEL 1365-90  
ECCOSEAL 1207  
ECCOSEAL W-67  
ECCOSEAL W19  
ECCOSEAL W28G  
ECCOSHIELD CLV  
ECCOSHIELD SV  
STYCAST 1090  
STYCAST 1267  
STYCAST 1269A  
STYCAST 1495  
STYCAST 2057  
STYCAST 2058  
STYCAST 2072  
STYCAST 2651  
STYCAST 2651-1  
STYCAST 2651-40  
STYCAST 2651MM  
STYCAST 2651MM-1  
STYCAST 2741  
STYCAST 2750FR-N  
STYCAST 2760  
STYCAST 2850FT  
STYCAST 2850KI  
STYCAST 2850HI  
STYCAST 2851FT  
STYCAST 2851KI  
STYCAST 2851MT  
STYCAST 3020SC  
STYCAST 3180M  
STYCAST ALUMINUM

DEXTER CORP. HYSOL DIV

HYSOL C60 STD  
HYSOL C61 STD  
HYSOL C9-4183/HD3485  
HYSOL C9-4186/HD3485  
HYSOL DK-17-01  
HYSOL DK-18-05  
HYSOL DK-27  
HYSOL DK-28  
HYSOL DK-30  
HYSOL DK-32  
HYSOL DK17  
HYSOL DK17-05  
HYSOL EE0036/HD3561  
HYSOL EE0036/HD3615  
HYSOL EE0067/HD3404



MANUFACTURER

DEXTER CORP. HYSOL DIV

DESIGNATION / PRODUCT

HYSOL EEO067/HD3561  
HYSOL EEO067/HD3615  
HYSOL EEO149/HD3561  
HYSOL EE1067/HD3561  
HYSOL EE1088/HD0242  
HYSOL EE1088/HD0243  
HYSOL EE1087/HD3404  
HYSOL EE1087/HD3561  
HYSOL EE1087/HD3615  
HYSOL EE4143/HD3404  
HYSOL EE4143/HD3475 FILLED  
HYSOL EE4143/HD3490  
HYSOL EE4183/HD0242  
HYSOL EE4183/HD0243  
HYSOL EE4183/HD3404  
HYSOL EE4183/HD3410  
HYSOL EE4183/HD3469  
HYSOL EE4183/HD3475 FILLED  
HYSOL EE4183/HD3485  
HYSOL EE4183/HD3490  
HYSOL EE4183/HD3537  
HYSOL EE4183/HD3561  
HYSOL EE4183/HD3615  
HYSOL EE4183/HD3719  
HYSOL EE4183/HD3840  
HYSOL EE4186/HD3537  
HYSOL EE4799/HD3596  
HYSOL EO 0102  
HYSOL EO 0103  
HYSOL EO 0104  
HYSOL EO 0105  
HYSOL EO 0106  
HYSOL EO 0107  
HYSOL EO 0108  
HYSOL EO 0109  
HYSOL EO 0110  
HYSOL EO1016  
HYSOL EO1016 #1  
HYSOL EO1016 #2  
HYSOL EO1035  
HYSOL EO1038  
HYSOL ES-4412  
HYSOL ES0002  
HYSOL ES0007  
HYSOL ES0011  
HYSOL ES0032  
HYSOL ES0033  
HYSOL ES0042  
HYSOL ES0043  
HYSOL ES0047  
HYSOL ES0052  
HYSOL ES0269  
HYSOL ES0329  
HYSOL ES4312  
HYSOL ES4312  
HYSOL ES4322

MANUFACTURER

DEXTER CORP. HYSOL DIV

DESIGNATION / PRODUCT

HYSOL ES4323  
 HYSOL ES4325  
 HYSOL ES4326  
 HYSOL ES4412  
 HYSOL LE 1006/ HD 3831  
 HYSOL LE 4341/HD 3201  
 HYSOL LE 5301/HD 3201  
 HYSOL LE 5301/HD 3824  
 HYSOL LE 6019/HD 3469  
 HYSOL LE 6328/HD 3201  
 HYSOL MG15F  
 HYSOL MG18  
 HYSOL MG25F  
 HYSOL MG25F-LMP  
 HYSOL MG25F-LMP(F)  
 HYSOL MG25F-LMP-1  
 HYSOL MG35F  
 HYSOL MG35F-01  
 HYSOL MG6-0260  
 HYSOL MG8F-0134  
 HYSOL MH19F-0217  
 HYSOL MH19F-0294  
 HYSOL MH2-W254  
 HYSOL MH6-W588  
 HYSOL MH9-02 BLACK  
 HYSOL RE-2039/HD3404  
 HYSOL RE2038/HD3404  
 HYSOL RE2038/HD3475 UNFILLED  
 HYSOL RE2038/HD3490  
 HYSOL RE2039/HD0242  
 HYSOL RE2039/HD0243  
 HYSOL RE2039/HD3404  
 HYSOL RE2039/HD3410  
 HYSOL RE2039/HD3469  
 HYSOL RE2039/HD3475 UNFILLED  
 HYSOL RE2039/HD3490  
 HYSOL RE2039/HD3561  
 HYSOL RE2039/HD3615  
 HYSOL RE2039/HD3719  
 HYSOL RE2039/HD3840  
 TE 1004/H00025  
 TE 1004/HD3888  
 TE 4353/HD3469  
 TE 4353/HD3688  
 TE 5467/HD3615  
 TE 5467/HD3831  
 TE 5467/HD7019  
 TE 6175/HD3561  
 TE 6345/HD 3521  
 TE4351/3688  
 TE4351/HD3688  
 TE5246/H00025  
 TE5246/HD3688

DOLPH (JOHN C) CO

DOLPLEX CC-1015

MANUFACTURER

DOLPH (JOHN C) CO

DESIGNATION / PRODUCT

DOLPHON CB-1054  
DOLPHON CB-1076  
DOLPHON CB-1078  
DOLPHON CB-1078/RE-2000  
DOLPHON CB-1078/RE-2001  
DOLPHON CB-1078/RE-2005  
DOLPHON CB-1078/RE-2009  
DOLPHON CB-1078/RE-2010  
DOLPHON CB-1078/RE-2019  
DOLPHON CB-1112 A/RE-2000  
DOLPHON CB-1112-A/CB-1112-B  
DOLPHON CB-1116  
DOLPHON CC-1079/RE-2000  
DOLPHON CC-1079/RE-2005  
DOLPHON CC-1095  
DOLPHON CC1106  
DOLPHON CR-1035  
DOLPHON CR-1050

DOW CHEMICAL CO.

CALIBRE 200-10  
CALIBRE 200-15  
CALIBRE 200-22  
CALIBRE 200-4  
CALIBRE 200-6  
CALIBRE 2060-10  
CALIBRE 2060-15  
CALIBRE 2060-22  
CALIBRE 2060-4  
CALIBRE 2060-6  
CALIBRE 2080-15  
CALIBRE 2080-4  
CALIBRE 300-10  
CALIBRE 300-15  
CALIBRE 300-22  
CALIBRE 300-4  
CALIBRE 300-6  
CALIBRE 510  
CALIBRE 550  
CALIBRE 700-10  
CALIBRE 700-15  
CALIBRE 700-4  
CALIBRE 700-6  
CALIBRE 800-10  
CALIBRE 800-15  
CALIBRE 800-4  
CALIBRE 800-6  
DERAKANE 411-45  
DERAKANE 470-36  
DERAKANE 510A-40  
DERAKANE 510N  
DERAKANE 530  
DERAKANE 8084  
DOW HDPE 25053-P  
DOW HDPE 35050-P  
DOW HDPE 69065-P

MANUFACTURER

DOW CHEMICAL CO.

DESIGNATION / PRODUCT

DOW SAN 125 (COMPRESSION MOLDED)  
 DOW SAN 125 (INJECTION MOLDED)  
 MAGNUM ABS RESIN 213  
 MAGNUM ABS RESIN 341  
 MAGNUM ABS RESIN 343  
 MAGNUM ABS RESIN 4500 UV  
 MAGNUM ABS RESIN 545  
 MAGNUM ABS RESIN 9010  
 MAGNUM ABS RESIN 9020  
 MAGNUM ABS RESIN 9030  
 MAGNUM ABS RESIN 9408  
 MAGNUM ABS RESIN 941  
 MAGNUM ABS RESIN 9450P  
 MAGNUM ABS RESIN CLR85  
 MAGNUM ABS RESIN FG980  
 PULSE ENGINEERING RESINS 600  
 PULSE ENGINEERING RESINS 700  
 PULSE ENGINEERING RESINS 710  
 PULSE ENGINEERING RESINS 830  
 PULSE ENGINEERING RESINS 855  
 PULSE ENGINEERING RESINS 889  
 STYRON 656D  
 STYRON 666D  
 STYRON 678D  
 STYRON 678U  
 STYRON 685  
 STYRON 685D (COMPRESSION MOLDED)  
 STYRON 685D (INJECTION MOLDED)  
 STYRON 697  
 TYRIL 1000 (COMPRESSION MOLDED)  
 TYRIL 1000 (INJECTION MOLDED)  
 TYRIL 1000B (COMPRESSION MOLDED)  
 TYRIL 1000B (INJECTION MOLDED)  
 TYRIL 1020 (COMPRESSION MOLDED)  
 TYRIL 1020 (INJECTION MOLDED)  
 TYRIL 1021 (COMPRESSION MOLDED)  
 TYRIL 1021 (INJECTION MOLDED)  
 TYRIL 1031 (COMPRESSION MOLDED)  
 TYRIL 1031 (INJECTION MOLDED)  
 TYRIL 880 (COMPRESSION MOLDED)  
 TYRIL 880 (INJECTION MOLDED)  
 TYRIL 880B (COMPRESSION MOLDED)  
 TYRIL 880B (INJECTION MOLDED)

DOW CORNING CORP

DOW CORNING 1-5021  
 DOW CORNING 306  
 DOW CORNING 307  
 DOW CORNING 308  
 DOW CORNING 480  
 DOW CORNING 631  
 DOW CORNING Q1-5036

DUPONT CO, PLASTIC PRODUCTS & RESINS DEPT

ALATHON 20  
 ALATHON 20-6064

MANUFACTURER

DUPONT CO. PLASTIC PRODUCTS & RESINS DEPT

DESIGNATION / PRODUCT

ALATHON 2005  
ALATHON 2010  
ALATHON 2020  
ALATHON 2020T  
DELIRIN 100  
DELIRIN 100 AF  
DELIRIN 100 CL  
DELIRIN 100 D  
DELIRIN 100 F  
DELIRIN 100 ST  
DELIRIN 107  
DELIRIN 150 SA  
DELIRIN 200 PL  
DELIRIN 500  
DELIRIN 500 AF  
DELIRIN 500 CL  
DELIRIN 500 D  
DELIRIN 500 F  
DELIRIN 500 HP  
DELIRIN 500 T  
DELIRIN 507  
DELIRIN 510 AF  
DELIRIN 550 SA  
DELIRIN 570  
DELIRIN 800  
DELIRIN 900 D  
DELIRIN 900 F  
DELIRIN 900 HP  
DELIRIN 907 F  
ELVAMIDE 8023  
ELVAMIDE 8061  
ELVAMIDE 8061 M  
ELVAMIDE 8062 S  
ELVAMIDE 8064  
ELVAMIDE 8066  
ELVAX 150  
ELVAX 240  
ELVAX 250  
ELVAX 260  
ELVAX 265  
ELVAX 350  
ELVAX 360  
ELVAX 40-W  
ELVAX 450  
ELVAX 46  
ELVAX 460  
ELVAX 461  
ELVAX 470  
ELVAX 550  
ELVAX 560  
ELVAX 565  
ELVAX 650  
ELVAX 660  
ELVAX 670  
ELVAX 750

MANUFACTURER

DUPONT CO. PLASTIC PRODUCTS & RESINS DEPT

DESIGNATION / PRODUCT

ELVAX 760  
 ELVAX 770  
 ELVAX LDPE  
 GRZ 70G 13 HS1-L  
 GRZ 70G 13 L  
 GRZ 70G 33 HR-L  
 GRZ 70G 33 HS1-L  
 GRZ 70G 33 L  
 GRZ 70G 43 L  
 GRZ 71G 13 L  
 GRZ 71G 33 L  
 GRZ 77G 33 L  
 GRZ 77G 43 L  
 GRZ 80G 33 HS1-L  
 KELDAX 6826Q  
 KELDAX 8208  
 KELDAX 8208Q  
 KELDAX 9103  
 KELDAX 9105  
 KELDAX 9106  
 MINLON 108  
 MINLON 11C  
 MINLON 121  
 MINLON 208  
 MINLON 21C  
 MINLON 22C  
 MINLON 21C  
 MINLON 91C  
 MINLON FR-60  
 NUCREL 010  
 NUCREL 035  
 NUCREL 403  
 NUCREL 410  
 NUCREL 535  
 NUCREL 599  
 NUCREL 699  
 NUCREL 714  
 NUCREL 925  
 NUCREL 960  
 RYNITE 430  
 RYNITE 530  
 RYNITE 545  
 RYNITE 555  
 RYNITE 935  
 RYNITE 940  
 RYNITE 940 FB  
 RYNITE FR-530  
 RYNITE FR-543  
 RYNITE FR-945  
 RYNITE SSI-35  
 SURLYN 8020  
 SURLYN 8528  
 SURLYN 8350  
 SURLYN 8660  
 SURLYN 8920  
 SURLYN 8940  
 SURLYN 9020

MANUFACTURER

DUPONT CO. PLASTIC PRODUCTS & RESINS DEPT

DESIGNATION / PRODUCT

SURLYN 9450  
 SURLYN 9520  
 SURLYN 9650  
 SURLYN 9721  
 SURLYN 9730  
 SURLYN 9910  
 SURLYN 9950  
 SURLYN 9970  
 TEFLON 120 FEP  
 TEFLON 310  
 TEFLON 8 MOLDED PLAQUES (100 MILS THICK)  
 TEFLON 8 RAM EXTRUDED ROD  
 TEFLON 8A  
 TEFLON 8B  
 TEFLON 8B  
 TEFLON 9B  
 TEFLON FEP 100  
 TEFLON FEP 140  
 TEFLON FEP 160  
 TEFLON PFA 340  
 TEFLON PFA 350  
 TEFLON PIPE 6C  
 TEFLON TFE 30  
 TEFLON TFE 30 B  
 TEFLON TFE 60  
 TEFLON TFE 62  
 TEFLON TFE 64  
 TEFLON TFE 65  
 TEFLON TFE 66  
 TEFLON TFE 67  
 TEFLON TFE 7A (PREFORM PRESSURE 2000 PSI)  
 TEFLON TFE 7A (PREFORM PRESSURE 5000 PSI)  
 TEFLON TFE 7C (PREFORM PRESSURE 2000 PSI)  
 TEFLON TFE 7C (PREFORM PRESSURE 5000 PSI)  
 TEFLON TFE B  
 TEFZEL 200  
 TEFZEL 210  
 TEFZEL 280  
 TEFZEL HT-2004  
 VESPEL SP-1  
 VESPEL SP-21  
 VESPEL SP-22  
 VESPEL SP-3  
 ZYTEL 101  
 ZYTEL 101L  
 ZYTEL 105 BK-10A  
 ZYTEL 109 L  
 ZYTEL 133L  
 ZYTEL 158 L  
 ZYTEL 211  
 ZYTEL 408  
 ZYTEL 408 HS  
 ZYTEL 408 L  
 ZYTEL 42  
 ZYTEL 91 HS  
 ZYTEL ST 801

MANUFACTURER

DUPONT CO. PLASTIC PRODUCTS & RESINS DEPT

DESIGNATION / PRODUCT

ZYTEL ST 811  
ZYTEL ST 811 HS

DUREZ RESIN & HOLDING MATERIALS

DUREZ 111  
DUREZ 115  
DUREZ 11540 BLACK PHENOLIC  
DUREZ 118  
DUREZ 11864 BLACK PHENOLIC  
DUREZ 123  
DUREZ 13124  
DUREZ 13856  
DUREZ 145  
DUREZ 14900 BLACK PHENOLIC  
DUREZ 152  
DUREZ 152 BROWN PHENOLIC  
DUREZ 153  
DUREZ 153 BROWN PHENOLIC  
DUREZ 156  
DUREZ 156 BLACK PHENOLIC  
DUREZ 157  
DUREZ 16038  
DUREZ 161 BLACK PHENOLIC  
DUREZ 16378  
DUREZ 165  
DUREZ 17080  
DUREZ 17156 BLACK PHENOLIC  
DUREZ 17702  
DUREZ 18420 BLACK PHENOLIC  
DUREZ 18441  
DUREZ 18683  
DUREZ 1898 SCARLET PHENOLIC  
DUREZ 21028  
DUREZ 21206  
DUREZ 21210  
DUREZ 21372  
DUREZ 22257  
DUREZ 22486  
DUREZ 22761  
DUREZ 22761 DAP  
DUREZ 22787 BROWN PHENOLIC  
DUREZ 23410  
DUREZ 23570  
DUREZ 24060 BLACK ALKYD  
DUREZ 24150  
DUREZ 24337  
DUREZ 24668  
DUREZ 24776 DAP  
DUREZ 265 BLACK PHENOLIC  
DUREZ 27398 BROWN PHENOLIC  
DUREZ 27962  
DUREZ 28615  
DUREZ 29053  
DUREZ 29237  
DUREZ 29276  
DUREZ 29276 ALKYD



MANUFACTURER

DUREZ RESIN & HOLDING MATERIALS

DESIGNATION / PRODUCT

DUREZ 29281  
 DUREZ 29281 DAP  
 DUREZ 29429  
 DUREZ 29502  
 DUREZ 30169 BLACK PHENOLIC  
 DUREZ 30270 BLACK PHENOLIC  
 DUREZ 30417  
 DUREZ 30814 BLACK PHENOLIC  
 DUREZ 30845  
 DUREZ 30898  
 DUREZ 30725  
 DUREZ 30725 BLACK  
 DUREZ 30725 BROWN  
 DUREZ 30806  
 DUREZ 30859  
 DUREZ 31219  
 DUREZ 31375  
 DUREZ 31375 POLY  
 DUREZ 31572  
 DUREZ 31572 POLY  
 DUREZ 31735  
 DUREZ 3948  
 DUREZ 3948 BROWN PHENOLIC  
 DUREZ 740 BROWN PHENOLIC  
 DUREZ 791  
 DUREZ SI-75  
 DUREZ SI-75 DAP

DYNAMIT NOBEL CHEMICALS

TROGAMID T

DYNAMOLD INC

DYNAMOLD DMS-4-828  
 DYNAMOLD MS-26

EAGLE-PICHER INDUSTRIES INC, PLASTICS DIV

EP-5182  
 EP-5282  
 EP-BGC-184  
 EP-BGC-78-3  
 EP-BLE-70-12  
 EP-SL-142  
 EP-SL-154  
 EP-SL-166  
 EP-SL-174  
 EP-SL-186  
 EP-SL-182-1  
 EP-SL-199  
 EP-SL-201  
 EP-SL-202  
 EP-SL-203  
 EP-SL-208  
 EP-SL-213  
 EP-SL-218-1  
 EP-SLE-114-1  
 EP-SLE-174

## EASTMAN CHEMICAL PRODUCTS INC

KODAR COPOLYESTER A150  
KODAR PEIG COPOLYESTER 6763  
KODAR PEIG COPOLYESTER 6783  
TENITE ACETATE 007 FLOW H COMPRESSION  
TENITE ACETATE 007 FLOW H INJECTION  
TENITE ACETATE 007 FLOW H2 COMPRESSION  
TENITE ACETATE 007 FLOW H2 INJECTION  
TENITE ACETATE 007 FLOW H3 COMPRESSION  
TENITE ACETATE 007 FLOW H3 INJECTION  
TENITE ACETATE 007 FLOW H4 COMPRESSION  
TENITE ACETATE 007 FLOW H4 INJECTION  
TENITE ACETATE 007 FLOW M COMPRESSION  
TENITE ACETATE 007 FLOW M INJECTION  
TENITE ACETATE 007 FLOW MH COMPRESSION  
TENITE ACETATE 007 FLOW MH INJECTION  
TENITE ACETATE 007 FLOW MS COMPRESSION  
TENITE ACETATE 007 FLOW MS INJECTION  
TENITE ACETATE 007 FLOW S COMPRESSION  
TENITE ACETATE 007 FLOW S INJECTION  
TENITE ACETATE 036 FLOW H COMPRESSION  
TENITE ACETATE 036 FLOW H INJECTION  
TENITE ACETATE 036 FLOW H2 COMPRESSION  
TENITE ACETATE 036 FLOW H2 INJECTION  
TENITE ACETATE 036 FLOW H3 COMPRESSION  
TENITE ACETATE 036 FLOW H3 INJECTION  
TENITE ACETATE 036 FLOW H4 COMPRESSION  
TENITE ACETATE 036 FLOW H4 INJECTION  
TENITE ACETATE 036 FLOW M COMPRESSION  
TENITE ACETATE 036 FLOW M INJECTION  
TENITE ACETATE 036 FLOW MH COMPRESSION  
TENITE ACETATE 036 FLOW MH INJECTION  
TENITE ACETATE 036 FLOW MS COMPRESSION  
TENITE ACETATE 036 FLOW MS INJECTION  
TENITE ACETATE 054 FLOW COMPRESSION  
TENITE ACETATE 054 FLOW H INJECTION  
TENITE ACETATE 054 FLOW H2 COMPRESSION  
TENITE ACETATE 054 FLOW H2 INJECTION  
TENITE ACETATE 054 FLOW H3 COMPRESSION  
TENITE ACETATE 054 FLOW H3 INJECTION  
TENITE ACETATE 054 FLOW H4 COMPRESSION  
TENITE ACETATE 054 FLOW H4 INJECTION  
TENITE ACETATE 054 FLOW M COMPRESSION  
TENITE ACETATE 054 FLOW M INJECTION  
TENITE ACETATE 054 FLOW MH COMPRESSION  
TENITE ACETATE 054 FLOW MH INJECTION  
TENITE ACETATE 054 FLOW MS COMPRESSION  
TENITE ACETATE 054 FLOW MS INJECTION  
TENITE ACETATE 054 FLOW S COMPRESSION  
TENITE ACETATE 054 FLOW S INJECTION  
TENITE ACETATE 100 FLOW H COMPRESSION  
TENITE ACETATE 100 FLOW H INJECTION  
TENITE ACETATE 100 FLOW H2 COMPRESSION  
TENITE ACETATE 100 FLOW H2 INJECTION

MANUFACTURER

EASTMAN CHEMICAL PRODUCTS INC

DESIGNATION / PRODUCT

TENITE ACETATE 100 FLOW H3 COMPRESSION  
TENITE ACETATE 100 FLOW H3 INJECTION  
TENITE ACETATE 100 FLOW H4 COMPRESSION  
TENITE ACETATE 100 FLOW H4 INJECTION  
TENITE ACETATE 100 FLOW M COMPRESSION  
TENITE ACETATE 100 FLOW M INJECTION  
TENITE ACETATE 100 FLOW MH COMPRESSION  
TENITE ACETATE 100 FLOW MH INJECTION  
TENITE ACETATE 100 FLOW MS COMPRESSION  
TENITE ACETATE 100 FLOW MS INJECTION  
TENITE ACETATE 103 FLOW H COMPRESSION  
TENITE ACETATE 103 FLOW H INJECTION  
TENITE ACETATE 103 FLOW H2 COMPRESSION  
TENITE ACETATE 103 FLOW H2 INJECTION  
TENITE ACETATE 103 FLOW H3 COMPRESSION  
TENITE ACETATE 103 FLOW H3 INJECTION  
TENITE ACETATE 103 FLOW H4 COMPRESSION  
TENITE ACETATE 103 FLOW H4 INJECTION  
TENITE ACETATE 103 FLOW M COMPRESSION  
TENITE ACETATE 103 FLOW M INJECTION  
TENITE ACETATE 103 FLOW MH COMPRESSION  
TENITE ACETATE 103 FLOW MH INJECTION  
TENITE ACETATE 103 FLOW MS COMPRESSION  
TENITE ACETATE 103 FLOW MS INJECTION  
TENITE ACETATE 104 FLOW H COMPRESSION  
TENITE ACETATE 104 FLOW H INJECTION  
TENITE ACETATE 104 FLOW H2 COMPRESSION  
TENITE ACETATE 104 FLOW H2 INJECTION  
TENITE ACETATE 104 FLOW H3 COMPRESSION  
TENITE ACETATE 104 FLOW H3 INJECTION  
TENITE ACETATE 42 FLOW H COMPRESSION  
TENITE ACETATE 42 FLOW H INJECTION  
TENITE ACETATE 42 FLOW H2 COMPRESSION  
TENITE ACETATE 42 FLOW H2 INJECTION  
TENITE ACETATE 42 FLOW H3 COMPRESSION  
TENITE ACETATE 42 FLOW H3 INJECTION  
TENITE ACETATE 42 FLOW H4 COMPRESSION  
TENITE ACETATE 42 FLOW H4 INJECTION  
TENITE ACETATE 42 FLOW M COMPRESSION  
TENITE ACETATE 42 FLOW M INJECTION  
TENITE ACETATE 42 FLOW MH COMPRESSION  
TENITE ACETATE 42 FLOW MH INJECTION  
TENITE ACETATE 42 FLOW MS COMPRESSION  
TENITE ACETATE 42 FLOW MS INJECTION  
TENITE ACETATE 42 FLOW S COMPRESSION  
TENITE ACETATE 42 FLOW S INJECTION  
TENITE ACETATE 42 FLOW S2 COMPRESSION  
TENITE ACETATE 42 FLOW S2 INJECTION  
TENITE ACETATE 43 FLOW H COMPRESSION  
TENITE ACETATE 43 FLOW H INJECTION  
TENITE ACETATE 43 FLOW H2 COMPRESSION  
TENITE ACETATE 43 FLOW H2 INJECTION  
TENITE ACETATE 43 FLOW H3 COMPRESSION  
TENITE ACETATE 43 FLOW H3 INJECTION  
TENITE ACETATE 43 FLOW H4 COMPRESSION  
TENITE ACETATE 43 FLOW H4 INJECTION

ORIGINAL PAGE IS  
OF POOR QUALITY

MANUFACTURER

EASTMAN CHEMICAL PRODUCTS INC

DESIGNATION / PRODUCT

TENITE ACETATE 43 FLOW H COMPRESSION  
 TENITE ACETATE 43 FLOW M INJECTION  
 TENITE ACETATE 43 FLOW MH COMPRESSION  
 TENITE ACETATE 43 FLOW HH INJECTION  
 TENITE ACETATE 43 FLOW MS COMPRESSION  
 TENITE ACETATE 43 FLOW HS INJECTION  
 TENITE ACETATE 43 FLOW S INJECTION  
 TENITE ACETATE 43 FLOW S2 COMPRESSION  
 TENITE ACETATE 43 FLOW S2 INJECTION  
 TENITE BUTYRATE 203 FLOW H COMPRESSION  
 TENITE BUTYRATE 203 FLOW H INJECTION  
 TENITE BUTYRATE 203 FLOW H2 INJECTION  
 TENITE BUTYRATE 203 FLOW H3 COMPRESSION  
 TENITE BUTYRATE 203 FLOW H3 INJECTION  
 TENITE BUTYRATE 203 FLOW H4 COMPRESSION  
 TENITE BUTYRATE 203 FLOW H4 INJECTION  
 TENITE BUTYRATE 203 FLOW H COMPRESSION  
 TENITE BUTYRATE 203 FLOW M INJECTION  
 TENITE BUTYRATE 203 FLOW MH COMPRESSION  
 TENITE BUTYRATE 203 FLOW HH INJECTION  
 TENITE BUTYRATE 203 FLOW MS COMPRESSION  
 TENITE BUTYRATE 203 FLOW HS INJECTION  
 TENITE BUTYRATE 203 FLOW S COMPRESSION  
 TENITE BUTYRATE 203 FLOW S INJECTION  
 TENITE BUTYRATE 203 FLOW S2 COMPRESSION  
 TENITE BUTYRATE 203 FLOW S2 INJECTION  
 TENITE BUTYRATE 203 H2 COMPRESSION  
 TENITE BUTYRATE 264 FLOW H COMPRESSION  
 TENITE BUTYRATE 264 FLOW H INJECTION  
 TENITE BUTYRATE 264 FLOW H2 COMPRESSION  
 TENITE BUTYRATE 264 FLOW H2 INJECTION  
 TENITE BUTYRATE 264 FLOW H3 COMPRESSION  
 TENITE BUTYRATE 264 FLOW H3 INJECTION  
 TENITE BUTYRATE 264 FLOW H4 COMPRESSION  
 TENITE BUTYRATE 264 FLOW H4 INJECTION  
 TENITE BUTYRATE 264 FLOW M COMPRESSION  
 TENITE BUTYRATE 264 FLOW M INJECTION  
 TENITE BUTYRATE 264 FLOW MH COMPRESSION  
 TENITE BUTYRATE 264 FLOW MH INJECTION  
 TENITE BUTYRATE 264 FLOW MS COMPRESSION  
 TENITE BUTYRATE 264 FLOW MS INJECTION  
 TENITE BUTYRATE 264 FLOW S COMPRESSION  
 TENITE BUTYRATE 264 FLOW S INJECTION  
 TENITE BUTYRATE 264 FLOW S2 COMPRESSION  
 TENITE BUTYRATE 264 FLOW S2 INJECTION  
 TENITE BUTYRATE 479 FLOW H COMPRESSION  
 TENITE BUTYRATE 479 FLOW H INJECTION  
 TENITE BUTYRATE 479 FLOW H2 INJECTION  
 TENITE BUTYRATE 479 FLOW H3 COMPRESSION  
 TENITE BUTYRATE 479 FLOW H3 INJECTION  
 TENITE BUTYRATE 479 FLOW H4 COMPRESSION  
 TENITE BUTYRATE 479 FLOW H4 INJECTION  
 TENITE BUTYRATE 479 FLOW H2 COMPRESSION  
 TENITE BUTYRATE 479 FLOW H COMPRESSION  
 TENITE BUTYRATE 479 FLOW M INJECTION

MANUFACTURER

EASTMAN CHEMICAL PRODUCTS INC

DESIGNATION / PRODUCT

TENITE BUTYRATE 479 FLOW MH COMPRESSION  
 TENITE BUTYRATE 479 FLOW MH INJECTION  
 TENITE BUTYRATE 479 FLOW MS COMPRESSION  
 TENITE BUTYRATE 479 FLOW MS INJECTION  
 TENITE BUTYRATE 525 FLOW H COMPRESSION  
 TENITE BUTYRATE 525 FLOW H INJECTION  
 TENITE BUTYRATE 525 FLOW H2 COMPRESSION  
 TENITE BUTYRATE 525 FLOW H2 INJECTION  
 TENITE BUTYRATE 525 FLOW H3 COMPRESSION  
 TENITE BUTYRATE 525 FLOW H3 INJECTION  
 TENITE BUTYRATE 525 FLOW H4 COMPRESSION  
 TENITE BUTYRATE 525 FLOW H4 INJECTION  
 TENITE BUTYRATE 525 FLOW H INJECTION  
 TENITE BUTYRATE 525 FLOW MH COMPRESSION  
 TENITE BUTYRATE 525 FLOW MH INJECTION  
 TENITE BUTYRATE 525 FLOW MS COMPRESSION  
 TENITE BUTYRATE 525 FLOW MS INJECTION  
 TENITE BUTYRATE 525 FLOW S COMPRESSION  
 TENITE BUTYRATE 525 FLOW S2 INJECTION  
 TENITE BUTYRATE 525 H COMPRESSION  
 TENITE BUTYRATE 544 FLOW S2 COMPRESSION  
 TENITE BUTYRATE 554 FLOW H COMPRESSION  
 TENITE BUTYRATE 554 FLOW H INJECTION  
 TENITE BUTYRATE 554 FLOW H2 COMPRESSION  
 TENITE BUTYRATE 554 FLOW H2 INJECTION  
 TENITE BUTYRATE 554 FLOW H3 COMPRESSION  
 TENITE BUTYRATE 554 FLOW H3 INJECTION  
 TENITE BUTYRATE 554 FLOW H4 COMPRESSION  
 TENITE BUTYRATE 554 FLOW H4 INJECTION  
 TENITE BUTYRATE 554 FLOW H COMPRESSION  
 TENITE BUTYRATE 554 FLOW M INJECTION  
 TENITE BUTYRATE 554 FLOW MH COMPRESSION  
 TENITE BUTYRATE 554 FLOW MH INJECTION  
 TENITE BUTYRATE 554 FLOW MS COMPRESSION  
 TENITE BUTYRATE 554 FLOW MS INJECTION  
 TENITE BUTYRATE 554 FLOW S COMPRESSION  
 TENITE BUTYRATE 554 FLOW S INJECTION  
 TENITE BUTYRATE FORMULA 205 H INJECTION  
 TENITE BUTYRATE FORMULA 205 H2 COMPRESSION  
 TENITE BUTYRATE FORMULA 205 H2 INJECTION  
 TENITE BUTYRATE FORMULA 205 H3 INJECTION  
 TENITE BUTYRATE FORMULA 205 H4 COMPRESSION  
 TENITE BUTYRATE FORMULA 205 H4 INJECTION  
 TENITE BUTYRATE FORMULA 205 M COMPRESSION  
 TENITE BUTYRATE FORMULA 205 M INJECTION  
 TENITE BUTYRATE FORMULA 205 MH COMPRESSION  
 TENITE BUTYRATE FORMULA 205 MH INJECTION  
 TENITE BUTYRATE FORMULA 205 MS COMPRESSION  
 TENITE BUTYRATE FORMULA 205 MS INJECTION  
 TENITE BUTYRATE FORMULA 205 S COMPRESSION  
 TENITE BUTYRATE FORMULA 205 S INJECTION  
 TENITE BUTYRATE FORMULA 205 S2 COMPRESSION  
 TENITE BUTYRATE FORMULA 205 S2 INJECTION  
 TENITE BUTYRATE FORMULA 217 H COMPRESSION

ORIGINAL PAGE IS  
 OF POOR QUALITY

## MANUFACTURER

EASTMAN CHEMICAL PRODUCTS INC

## DESIGNATION / PRODUCT

TENITE BUTYRATE FORMULA 217 H INJECTION  
TENITE BUTYRATE FORMULA 217 H2 COMPRESSION  
TENITE BUTYRATE FORMULA 217 H2 INJECTION  
TENITE BUTYRATE FORMULA 217 H3 COMPRESSION  
TENITE BUTYRATE FORMULA 217 H3 INJECTION  
TENITE BUTYRATE FORMULA 217 H4 COMPRESSION  
TENITE BUTYRATE FORMULA 217 H4 INJECTION  
TENITE BUTYRATE FORMULA 217 M COMPRESSION  
TENITE BUTYRATE FORMULA 217 M INJECTION  
TENITE BUTYRATE FORMULA 217 MH COMPRESSION  
TENITE BUTYRATE FORMULA 217 MH INJECTION  
TENITE BUTYRATE FORMULA 217 MS COMPRESSION  
TENITE BUTYRATE FORMULA 217 MS INJECTION  
TENITE BUTYRATE FORMULA 217 S COMPRESSION  
TENITE BUTYRATE FORMULA 217 S INJECTION  
TENITE BUTYRATE FORMULA 217 S2 COMPRESSION  
TENITE BUTYRATE FORMULA 217 S2 INJECTION  
TENITE BUTYRATE FORMULA 236 H COMPRESSION  
TENITE BUTYRATE FORMULA 236 H INJECTION  
TENITE BUTYRATE FORMULA 236 H2 COMPRESSION  
TENITE BUTYRATE FORMULA 236 H2 INJECTION  
TENITE BUTYRATE FORMULA 236 H3 COMPRESSION  
TENITE BUTYRATE FORMULA 236 H3 INJECTION  
TENITE BUTYRATE FORMULA 236 H4 COMPRESSION  
TENITE BUTYRATE FORMULA 236 H4 INJECTION  
TENITE BUTYRATE FORMULA 236 M INJECTION  
TENITE BUTYRATE FORMULA 236 MH INJECTION  
TENITE BUTYRATE FORMULA 236 MS INJECTION  
TENITE BUTYRATE FORMULA 236 S INJECTION  
TENITE BUTYRATE FORMULA 525 FLOW S INJECTION  
TENITE BUTYRATE FORMULA H COMPRESSION  
TENITE BUTYRATE FORMULA H3 COMPRESSION  
TENITE POLYALLOMER 5020  
TENITE POLYALLOMER 5021  
TENITE POLYALLOMER 512V  
TENITE POLYETHYLENE 1390F  
TENITE POLYETHYLENE 154DF  
TENITE POLYETHYLENE 1550  
TENITE POLYETHYLENE 155W  
TENITE POLYETHYLENE 1572  
TENITE POLYETHYLENE 1810  
TENITE POLYETHYLENE 1811  
TENITE POLYETHYLENE 1830  
TENITE POLYETHYLENE 183H  
TENITE POLYETHYLENE 183M  
TENITE POLYETHYLENE 1840  
TENITE POLYETHYLENE 184L  
TENITE POLYETHYLENE 184H  
TENITE POLYETHYLENE 1870  
TENITE POLYETHYLENE 1880  
TENITE POLYETHYLENE 18DO  
TENITE POLYETHYLENE 1924 P  
TENITE POLYETHYLENE 800  
TENITE POLYETHYLENE 808  
TENITE POLYETHYLENE 811  
TENITE POLYETHYLENE F6838-735

MANUFACTURER

EASTMAN CHEMICAL PRODUCTS INC

DESIGNATION / PRODUCT

TEMITE POLYETHYLENE E6838-849P  
 TEMITE POLYETHYLENE E6838-913P  
 TEMITE POLYETHYLENE E6838-914P  
 TEMITE POLYPROPYLENE  
 TEMITE POLYPROPYLENE 422D  
 TEMITE POLYPROPYLENE 4230  
 TEMITE POLYPROPYLENE 4231A  
 TEMITE POLYPROPYLENE 4231E  
 TEMITE POLYPROPYLENE 4232A  
 TEMITE POLYPROPYLENE 4240  
 TEMITE POLYPROPYLENE 4242  
 TEMITE POLYPROPYLENE 4250A  
 TEMITE POLYPROPYLENE 4250E  
 TEMITE POLYPROPYLENE 4250G  
 TEMITE POLYPROPYLENE 4E11  
 TEMITE POLYPROPYLENE 4E31  
 TEMITE POLYPROPYLENE 4E3V  
 TEMITE POLYPROPYLENE 4G7DP  
 TEMITE POLYPROPYLENE 4J31  
 TEMITE POLYPROPYLENE 4J32  
 TEMITE POLYPROPYLENE 4K31  
 TEMITE POLYPROPYLENE 4K32  
 TEMITE POLYPROPYLENE 4L31  
 TEMITE POLYPROPYLENE 4M0A  
 TEMITE POLYPROPYLENE 4F31  
 TEMITE POLYPROPYLENE 4F32  
 TEMITE POLYPROPYLENE P7673-469P  
 TEMITE POLYPROPYLENE P7673-499P  
 TEMITE POLYPROPYLENE P7673-648G  
 TEMITE POLYPROPYLENE P7673-780A  
 TEMITE POLYPROPYLENE P7673-930P  
 TEMITE POLYPROPYLENE P7673-940  
 TEMITE POLYPROPYLENE P7673-984  
 TEMITE PROPIONATE 306 FLOW H COMPRESSION  
 TEMITE PROPIONATE 306 FLOW H INJECTION  
 TEMITE PROPIONATE 306 FLOW H2 COMPRESSION  
 TEMITE PROPIONATE 306 FLOW H2 INJECTION  
 TEMITE PROPIONATE 306 FLOW H3 COMPRESSION  
 TEMITE PROPIONATE 306 FLOW H3 INJECTION  
 TEMITE PROPIONATE 306 FLOW H4 COMPRESSION  
 TEMITE PROPIONATE 306 FLOW H4 INJECTION  
 TEMITE PROPIONATE 306 FLOW H5 COMPRESSION  
 TEMITE PROPIONATE 306 FLOW H5 INJECTION  
 TEMITE PROPIONATE 306 FLOW H6 COMPRESSION  
 TEMITE PROPIONATE 306 FLOW H6 INJECTION  
 TEMITE PROPIONATE 306 FLOW MH COMPRESSION  
 TEMITE PROPIONATE 306 FLOW MH INJECTION  
 TEMITE PROPIONATE 309 FLOW H2 COMPRESSION  
 TEMITE PROPIONATE 309 FLOW H2 INJECTION  
 TEMITE PROPIONATE 309 FLOW H3 COMPRESSION  
 TEMITE PROPIONATE 309 FLOW H3 INJECTION  
 TEMITE PROPIONATE 309 FLOW H4 COMPRESSION  
 TEMITE PROPIONATE 309 FLOW H4 INJECTION  
 TEMITE PROPIONATE 309 FLOW H5 COMPRESSION  
 TEMITE PROPIONATE 309 FLOW H5 INJECTION  
 TEMITE PROPIONATE 309 FLOW H6 COMPRESSION

MANUFACTURER

EASTMAN CHEMICAL PRODUCTS INC

DESIGNATION / PRODUCT

TENITE PROPIONATE 309 FLOW H6 INJECTION  
TENITE PROPIONATE 311 FLOW H2 COMPRESSION  
TENITE PROPIONATE 311 FLOW H2 INJECTION  
TENITE PROPIONATE 311 FLOW H3 COMPRESSION  
TENITE PROPIONATE 311 FLOW H3 INJECTION  
TENITE PROPIONATE 311 FLOW H4 COMPRESSION  
TENITE PROPIONATE 311 FLOW H4 INJECTION  
TENITE PROPIONATE 311 FLOW H5 COMPRESSION  
TENITE PROPIONATE 311 FLOW H5 INJECTION  
TENITE PROPIONATE 311 FLOW H6 COMPRESSION  
TENITE PROPIONATE 311 FLOW H6 INJECTION  
TENITE PROPIONATE 319 FLOW H2 COMPRESSION  
TENITE PROPIONATE 319 FLOW H2 INJECTION  
TENITE PROPIONATE 319 FLOW H3 COMPRESSION  
TENITE PROPIONATE 319 FLOW H3 INJECTION  
TENITE PROPIONATE 319 FLOW H4 COMPRESSION  
TENITE PROPIONATE 319 FLOW H4 INJECTION  
TENITE PROPIONATE 319 FLOW H5 COMPRESSION  
TENITE PROPIONATE 319 FLOW H5 INJECTION  
TENITE PROPIONATE 319 FLOW H6 COMPRESSION  
TENITE PROPIONATE 319 FLOW H6 INJECTION  
TENITE PROPIONATE 325 FLOW H INJECTION  
TENITE PROPIONATE 325 FLOW H2 COMPRESSION  
TENITE PROPIONATE 325 FLOW H2 INJECTION  
TENITE PROPIONATE 325 FLOW H3 COMPRESSION  
TENITE PROPIONATE 325 FLOW H3 INJECTION  
TENITE PROPIONATE 325 FLOW H4 COMPRESSION  
TENITE PROPIONATE 325 FLOW H4 INJECTION  
TENITE PROPIONATE 325 FLOW H5 COMPRESSION  
TENITE PROPIONATE 325 FLOW H5 INJECTION  
TENITE PROPIONATE 325 FLOW H6 COMPRESSION  
TENITE PROPIONATE 325 FLOW H6 INJECTION  
TENITE PROPIONATE 326 FLOW H2 COMPRESSION  
TENITE PROPIONATE 326 FLOW H2 INJECTION  
TENITE PROPIONATE 326 FLOW H3 COMPRESSION  
TENITE PROPIONATE 326 FLOW H3 INJECTION  
TENITE PROPIONATE 326 FLOW H4 COMPRESSION  
TENITE PROPIONATE 326 FLOW H4 INJECTION  
TENITE PROPIONATE 326 FLOW H5 COMPRESSION  
TENITE PROPIONATE 326 FLOW H5 INJECTION  
TENITE PROPIONATE 326 FLOW H6 COMPRESSION  
TENITE PROPIONATE 326 FLOW H6 INJECTION  
TENITE PROPIONATE 327 FLOW H INJECTION  
TENITE PROPIONATE 327 FLOW H2 COMPRESSION  
TENITE PROPIONATE 327 FLOW H2 INJECTION  
TENITE PROPIONATE 327 FLOW H3 COMPRESSION  
TENITE PROPIONATE 327 FLOW H3 INJECTION  
TENITE PROPIONATE 327 FLOW H4 COMPRESSION  
TENITE PROPIONATE 327 FLOW H4 INJECTION  
TENITE PROPIONATE 327 FLOW H5 COMPRESSION  
TENITE PROPIONATE 327 FLOW H5 INJECTION  
TENITE PROPIONATE 327 FLOW H6 COMPRESSION

ORIGINAL TAIL IS  
OF POOR QUALITY



MANUFACTURER

EASTMAN CHEMICAL PRODUCTS INC

DESIGNATION / PRODUCT

TENITE PROPIONATE 327 FLOW H6 INJECTION  
TENITE PROPIONATE 327 FLOW MH COMPRESSION  
TENITE PROPIONATE 327 FLOW MH INJECTION  
TENITE PROPIONATE 333 FLOW H COMPRESSION  
TENITE PROPIONATE 333 FLOW H INJECTION  
TENITE PROPIONATE 333 FLOW H2 COMPRESSION  
TENITE PROPIONATE 333 FLOW H2 INJECTION  
TENITE PROPIONATE 333 FLOW H3 COMPRESSION  
TENITE PROPIONATE 333 FLOW H3 INJECTION  
TENITE PROPIONATE 333 FLOW H4 COMPRESSION  
TENITE PROPIONATE 333 FLOW H4 INJECTION  
TENITE PROPIONATE 333 FLOW H5 COMPRESSION  
TENITE PROPIONATE 333 FLOW H5 INJECTION  
TENITE PROPIONATE 333 FLOW H6 COMPRESSION  
TENITE PROPIONATE 333 FLOW H6 INJECTION  
TENITE PROPIONATE 333 FLOW H COMPRESSION  
TENITE PROPIONATE 333 FLOW H INJECTION  
TENITE PROPIONATE 333 FLOW MH COMPRESSION  
TENITE PROPIONATE 333 FLOW MH INJECTION  
TENITE PROPIONATE 338 FLOW H COMPRESSION  
TENITE PROPIONATE 338 FLOW H INJECTION  
TENITE PROPIONATE 338 FLOW H2 COMPRESSION  
TENITE PROPIONATE 338 FLOW H2 INJECTION  
TENITE PROPIONATE 338 FLOW H3 COMPRESSION  
TENITE PROPIONATE 338 FLOW H3 INJECTION  
TENITE PROPIONATE 338 FLOW H4 COMPRESSION  
TENITE PROPIONATE 338 FLOW H4 INJECTION  
TENITE PROPIONATE 338 FLOW H5 COMPRESSION  
TENITE PROPIONATE 338 FLOW H5 INJECTION  
TENITE PROPIONATE 338 FLOW H6 COMPRESSION  
TENITE PROPIONATE 338 FLOW H6 INJECTION  
TENITE PROPIONATE 338 FLOW MH COMPRESSION  
TENITE PROPIONATE 338 FLOW MH INJECTION  
TENITE PROPIONATE 350 FLOW H2 COMPRESSION  
TENITE PROPIONATE 350 FLOW H2 INJECTION  
TENITE PROPIONATE 350 FLOW H3 COMPRESSION  
TENITE PROPIONATE 350 FLOW H3 INJECTION  
TENITE PROPIONATE 350 FLOW H4 COMPRESSION  
TENITE PROPIONATE 350 FLOW H4 INJECTION  
TENITE PROPIONATE 350 FLOW H5 COMPRESSION  
TENITE PROPIONATE 350 FLOW H5 INJECTION  
TENITE PROPIONATE 350 FLOW H6 COMPRESSION  
TENITE PROPIONATE 350 FLOW H6 INJECTION  
TENITE PROPIONATE 353 FLOW H INJECTION  
TENITE PROPIONATE 353 FLOW H2 COMPRESSION  
TENITE PROPIONATE 353 FLOW H2 INJECTION  
TENITE PROPIONATE 353 FLOW H3 COMPRESSION  
TENITE PROPIONATE 353 FLOW H3 INJECTION  
TENITE PROPIONATE 353 FLOW H4 COMPRESSION  
TENITE PROPIONATE 353 FLOW H4 INJECTION  
TENITE PROPIONATE 353 FLOW H5 COMPRESSION  
TENITE PROPIONATE 353 FLOW H5 INJECTION  
TENITE PROPIONATE 353 FLOW H6 COMPRESSION  
TENITE PROPIONATE 353 FLOW H6 INJECTION  
TENITE PROPIONATE 353 FLOW H COMPRESSION

ORIGINAL PAGE IS  
OF POOR QUALITY

MANUFACTURER

EASTMAN CHEMICAL PRODUCTS INC

DESIGNATION / PRODUCT

TEMITE PROPIONATE 353 FLOW M INJECTION  
TEMITE PROPIONATE 353 FLOW MH COMPRESSION  
TEMITE PROPIONATE 353 FLOW MH INJECTION  
TEMITE PROPIONATE 353 FLOW MS COMPRESSION  
TEMITE PROPIONATE 353 FLOW MS INJECTION  
TEMITE PROPIONATE 353 FLOW S COMPRESSION  
TEMITE PROPIONATE 353 FLOW S2 COMPRESSION  
TEMITE PROPIONATE 353 FLOW S2 INJECTION  
TEMITE PROPIONATE 354 FLOW H2 COMPRESSION  
TEMITE PROPIONATE 354 FLOW H2 INJECTION  
TEMITE PROPIONATE 354 FLOW H3 COMPRESSION  
TEMITE PROPIONATE 354 FLOW H3 INJECTION  
TEMITE PROPIONATE 358 FLOW H COMPRESSION  
TEMITE PROPIONATE 358 FLOW H INJECTION  
TEMITE PROPIONATE 358 FLOW H2 COMPRESSION  
TEMITE PROPIONATE 358 FLOW H2 INJECTION  
TEMITE PROPIONATE 358 FLOW H3 COMPRESSION  
TEMITE PROPIONATE 358 FLOW H3 INJECTION  
TEMITE PROPIONATE 358 FLOW H4 COMPRESSION  
TEMITE PROPIONATE 358 FLOW H4 INJECTION  
TEMITE PROPIONATE 358 FLOW H5 COMPRESSION  
TEMITE PROPIONATE 358 FLOW H5 INJECTION  
TEMITE PROPIONATE 358 FLOW H6 COMPRESSION  
TEMITE PROPIONATE 358 FLOW H6 INJECTION

EL PASO PRODUCTS CO

REXENE PE106  
REXENE PE101  
REXENE PE102  
REXENE PE103  
REXENE PE106  
REXENE PE107  
REXENE PE108  
REXENE PE109  
REXENE PE111  
REXENE PE118  
REXENE PE119  
REXENE PE121  
REXENE PE122  
REXENE PE125  
REXENE PE126  
REXENE PE127  
REXENE PE128  
REXENE PE142  
REXENE PE143  
REXENE PE147  
REXENE PE171  
REXENE PE172  
REXENE PE178  
REXENE PE179  
REXENE PE181  
REXENE PE200  
REXENE PE202  
REXENE PE204  
REXENE PE204CS239

MANUFACTURER

EL PASO PRODUCTS CO

DESIGNATION / PRODUCT

REXENE PE204CS95  
REXENE PE207  
REXENE PE211  
REXENE PE216  
REXENE PE220  
REXENE PE256  
REXENE PP11520V  
REXENE PP11530V  
REXENE PP11B12A  
REXENE PP11B30V  
REXENE PP11C8A  
REXENE PP11W12A  
REXENE PP11S12A  
REXENE PP11S4A  
REXENE PP13M5A  
REXENE PP13R9A  
REXENE PP13S10A  
REXENE PP13T10A  
REXENE PP14B12A  
REXENE PP14C5A  
REXENE PP14S2A  
REXENE PP14S4A  
REXENE PP14S5A  
REXENE PP14S6A  
REXENE PP17C20A  
REXENE PP17C6A  
REXENE PP17S2A  
REXENE PP17S3A  
REXENE PP17S4A  
REXENE PP17S6A  
REXENE PP18S2A  
REXENE PP18S3A  
REXENE PP18S6A  
REXENE PP23B2  
REXENE PP23B2A  
REXENE PP23M2  
REXENE PP23S2  
REXENE PP23S2A  
REXENE PP23T2A  
REXENE PP24T2A  
REXENE PP31S30V  
REXENE PP31S3A  
REXENE PP31S4A  
REXENE XO-712  
REXENE XO-719  
REXENE XO-754

ENSER INDUSTRIES

GRILAMID L16 GH  
GRILAMID L20 G  
GRILAMID L20 W20  
GRILAMID L20 W40  
GRILAMID L25  
GRILAMID L25 W40  
GRILAMID L25W40NZ

MANUFACTURER  
EMSER INDUSTRIES

DESIGNATION / PRODUCT

GRILAMID LKN-SH  
GRILAMID LV-3H  
GRILAMID LV-43H  
GRILAMID TR55  
GRILAMID TR55 LX  
GRILAMID TR55 UV  
GRILAMID W2291  
GRILAMID W5941  
GRILAMID W6923  
GRILON A23 G, NAT 6165  
GRILON A23 GH  
GRILON A28 GM  
GRILON A28 NX  
GRILON A28 NY  
GRILON A28 NZ  
GRILON A28 VO  
GRILON BT40  
GRILON CASE  
GRILON CR9 NYLON COPOLYMER  
GRILON F40  
GRILON F47  
GRILON I50  
GRILON PV-3H  
GRILON PVN-15H  
GRILON PVN-3H  
GRILON R40  
GRILON R40 GM  
GRILON R47 HW  
GRILON W3941  
GRILON W5744

EXXON CORP/EXXON CHEMICAL AMERICAS

ESCORENE 1012  
ESCORENE 1024  
ESCORENE 1032  
ESCORENE 1042  
ESCORENE 1044  
ESCORENE 1052  
ESCORENE 1063  
ESCORENE 1074  
ESCORENE 1105  
ESCORENE 1154  
ESCORENE 1164  
ESCORENE 1172  
ESCORENE 1222 F  
ESCORENE 1224 F  
ESCORENE 1403F  
ESCORENE 1404 F  
ESCORENE 2072  
ESCORENE 2082  
ESCORENE 2092  
ESCORENE 3014  
ESCORENE 3035  
ESCORENE 3045  
ESCORENE 3114G

MANUFACTURER

EXXON CORP/EXXON CHEMICAL AMERICAS

DESIGNATION / PRODUCT

ESCORENE 3125  
ESCORENE 3145  
ESCORENE 3235  
ESCORENE 3274  
ESCORENE 5022  
ESCORENE 5052  
ESCORENE 5141G  
ESCORENE 5164G  
ESCORENE 5181  
ESCORENE 7022  
ESCORENE 7032  
ESCORENE 7033  
ESCORENE 7034  
ESCORENE 8032  
ESCORENE 8042  
ESCORENE 8051  
ESCORENE 9012  
ESCORENE 9022  
ESCORENE 9032  
ESCORENE 9044  
ESCORENE LD-700  
ESCORENE LD-701  
ESCORENE LD-702

FIBER-RESIN CORP

FR-14/#5 HARDENER  
FR-14/#6 HARDENER

FIBERITE CORP

E-20328  
E-21718X60  
E-21718X61  
E-21718X65  
E-280H  
E-261H  
E-264H  
E-2748  
E-2748-9641CB  
E-7300  
E-8353  
E-8354  
E-8354-19189  
E-8379  
E-8362  
E-8411  
E-8414  
E-8625  
E-8639  
FM-10365  
FM-1132  
FM-1303-8880  
FM-16771  
FM-31288  
FM-3000  
FM-3001  
FM-3002

MANUFACTURER  
FIBERITE CORP

DESIGNATION / PRODUCT

FM-32168  
FM-32175  
FM-32780  
FM-3510  
FM-4002  
FM-4004  
FM-4005  
FM-4005F  
FM-4005X4848  
FM-4007  
FM-4008  
FM-4009  
FM-4011  
FM-4024  
FM-4029F  
FM-4036  
FM-4055  
FM-4056  
FM-4060  
FM-4070  
FM-4555  
FM-50501  
FM-5064  
FM-5085  
FM-510  
FM-5367  
FM-6030  
FM-6130  
FM-6130E  
FM-6720  
FM-6294  
M-2014  
M-2037  
M-2840  
M-6204  
PI-730  
PI-740  
PI-745  
PI-750  
S-660  
S-680  
S-690  
S-695  
S-706  
S-706M  
SI-9002  
SI-9041  
VE-49595  
X-28057

FILLITE USA, INC

FILLITE 100/7  
FILLITE 200/7  
FILLITE 300/7  
FILLITE 52/7/S  
FILLITE M-32

MANUFACTURER

FILLITE USA, INC

DESIGNATION / PRODUCT

FILLITE P-2000  
FILLITE PFA

FLUOROCARBON CO. ANAHEIM DIV

FLUOROGOLD  
FLUOROLOY "A"  
FLUOROLOY "C"  
FLUOROLOY "G"  
FLUOROLOY "H"  
FLUOROLOY "K"  
FLUOROLOY "X"  
FLUOROLOY "Y"  
FLUOROLOY B  
FLUOROTEMP 103  
KEL-F (C.T.F.E.) AMORPHOUS  
KEL-F (C.T.F.E.) CRYSTALLINE  
KYNAR  
TEFLON  
TEFLON (FEP)

FORMULATED RESINS INC

CR-3007  
ER-2020  
ER-2023  
ER-2027  
ER-2028  
ER-2036  
ER-2042  
ER-2047  
ER-2050/ER-2048  
ER-2060  
ER-2061  
ER-2062  
ER-2068  
ER-2070  
ER-2112/CATALYST 63  
ER-2112/CATALYST 78  
ER-2116  
ER-2131 FLEX  
ER-2202  
ER-2205  
ER-2210  
ER-2220  
ER-2287  
ER-2300  
ER-2380  
ER-2381  
ER-2400  
ER-2620  
ER-2773  
ER-2820  
ER-2830  
ER-2900  
ER-2972FR  
FORM-A TOOL 13-301  
TCR 12-200

MANUFACTURER

DESIGNATION / PRODUCT

FURANE PRODUCTS CO

EPOCAST 11B/9812  
EPOCAST 31B/9216  
EPOCAST 31D/9216  
EPOCAST 31D/927  
EPOCAST 32-A/B  
EPOCAST 417  
EPOCAST 420  
EPOCAST 432  
EPOCAST 442  
EPOCAST 443  
EPOCAST 45-A/E  
EPOCAST 458  
EPOCAST 460  
EPOCAST 461  
EPOCAST 471  
EPOCAST 475  
EPOCAST 4B A/9816  
EPOCAST 4D A/951  
EPOCAST 4D A/9833  
EPOCAST 50-A/9449  
EPOCAST 50-A/946  
EPOCAST 50-A/9816  
EPOCAST 88757-A/B  
EPOCAST 9 A/B  
URALANE 1440 A/B  
URALANE 1460 A/B  
URALANE 87645 A/B  
URALANE 87647 A/B

GENERAL ELECTRIC CO. PLASTICS DEPT

LEXAN 101  
LEXAN 103  
LEXAN 104  
LEXAN 121  
LEXAN 123  
LEXAN 124  
LEXAN 141  
LEXAN 141L  
LEXAN 144  
LEXAN 1400  
LEXAN 151  
LEXAN 153  
LEXAN 154  
LEXAN 161  
LEXAN 181  
LEXAN 193  
LEXAN 303  
LEXAN 3412, 20% GLASS  
LEXAN 3413, 30% GLASS  
LEXAN 3414, 40% GLASS  
LEXAN 503  
LEXAN BE-1  
LEXAN HF1110  
LEXAN HF1130



MANUFACTURER

GENERAL ELECTRIC CO. PLASTICS DEPT

DESIGNATION / PRODUCT

LEXAN HF2110  
LEXAN HF2130  
LEXAN HF1  
LEXAN HP2  
LEXAN HP3  
LEXAN HP4  
LEXAN HP5  
LEXAN OQ1  
LEXAN PPC 4501  
LEXAN PPC 4701  
LEXAN WR2210  
MORYL 1222  
MORYL 1390  
MORYL 1391  
MORYL 722  
MORYL 731  
MORYL 844  
MORYL 888  
MORYL CRT300  
MORYL EN185  
MORYL EN212  
MORYL EN265  
MORYL GFN2  
MORYL GFN3  
MORYL GTX 810  
MORYL GTX 820  
MORYL GTX 830  
MORYL GTX 910  
MORYL HB235  
MORYL HS1000  
MORYL HS2000  
MORYL W190  
MORYL N225  
MORYL N300  
MORYL PC180  
MORYL PLUS CRM410  
MORYL PLUS CRM630  
MORYL PLUS RFN420  
MORYL PLUS RFN430  
MORYL PLUS SPN410  
MORYL PLUS SPN420  
MORYL PLUS SPN422L  
MORYL PLUS SPN580  
MORYL PLUS SPN585H  
MORYL PLUS UVN560  
MORYL PN235  
MORYL PX1265  
MORYL SE1  
MORYL SE1-GFN2  
MORYL SE1-GFN3  
MORYL SE100  
MORYL UV180  
ULTEM 1000  
ULTEM 1010  
ULTEM 2100  
ULTEM 2200

MANUFACTURER

GENERAL ELECTRIC CO. PLASTICS DEPT

DESIGNATION / PRODUCT

ULTEM 2300  
ULTEM 2400  
ULTEM 4000  
ULTEM 4001  
ULTEM 6000  
ULTEM 6100  
ULTEM 6200  
ULTEM 6202  
VALOX 310-SEO RESIN  
VALOX 325  
VALOX 357  
VALOX 365  
VALOX 414  
VALOX 420  
VALOX 420-SEO  
VALOX 430  
VALOX 508  
VALOX 553  
VALOX 701  
VALOX 730  
VALOX 735  
VALOX 736  
VALOX 740  
VALOX 752  
VALOX 760  
VALOX 780  
VALOX 815  
VALOX 830  
VALOX 850  
VALOX 855  
VALOX 865  
VALOX DR-48  
VALOX DR-51  
XEMOY 2230  
XEMOY 3220  
XEMOY 3221  
XEMOY 3225  
XEMOY 5220  
XEMOY 6120  
XEMOY 6121  
XEMOY 6123  
XEMOY 6340  
XEMOY 6370  
XEMOY 6380  
XEMOY 6620

GENERAL ELECTRIC CO. SILICONE PRODUCTS DIV

LEXAN 191  
LEXAN 500, 10% GLASS  
LEXAN 820  
LEXAN 920A  
LEXAN 940  
LEXAN 940A  
LEXAN 950  
LEXAN 950A

MANUFACTURER

DESIGNATION / PRODUCT

GENERAL ELECTRIC CO/PLASTICS DEPT

GELOY 1020  
GELOY 1120  
GELOY 1220  
GELOY 1221  
GELOY 1320  
LEXAN 143

GLASTIC CO

GLASROD HIR  
GLASROD MTS  
GLASROD SG-200  
GLASTIC GFO-3

GOODRICH (B F) CO. CHEMICAL GROUP

GEON 2042  
GEON 2024  
GEON 22611  
GEON 23008  
GEON 23332  
GEON 23421  
GEON 23457  
GEON 23463  
GEON 23528  
GEON 23700  
GEON 23718  
GEON 23741  
GEON 23791  
GEON 23794  
GEON 25856  
GEON 26054  
GEON 26135  
GEON 26143  
GEON 26144  
GEON 26153  
GEON 26154  
GEON 26155  
GEON 26188  
GEON 27239  
GEON 27240  
GEON 27241  
GEON 27242  
GEON 27300  
GEON 27302  
GEON 27317  
GEON 27319  
GEON 27321  
GEON 27322  
GEON 27366  
GEON 27371  
GEON 27380  
GEON 2804FR  
GEON 2812  
GEON 2813  
GEON 2814  
GEON 2815

MANUFACTURER

DESIGNATION / PRODUCT

GODRICH (B F) CO. CHEMICAL GROUP

GEON 8857  
GEON 8883

GOODYEAR TIRE & RUBBER CO. CHEMICAL DIV

CLEARTUF 1006  
CLEARTUF 7207  
CLEARTUF 8002

GREENE, TWEED & CO

ARLON 1000  
GTC 160

GULF-WANDES CORP

CHEMIROL CPVC TYPE 4 GRADE 1  
CHEMIROL FP TYPE 1  
CHEMIROL PVC TYPE 1, GRADE 1  
DERAKANE 470-36  
DERAKANE 510 N  
FOAMEX  
KEL-F (C.T.F.E.) AMORPHOUS  
KEL-F (C.T.F.E.) CRYSTALLINE  
KYNAR PVDF  
KYNAR PVF2  
MICARTA 20005  
MICARTA 20007  
MICARTA 213  
MICARTA 219  
MICARTA 221  
MICARTA 223  
MICARTA 238  
MICARTA 254  
MICARTA 259-2  
MICARTA 262  
MICARTA 281  
MICARTA 286  
MICARTA 400  
MICARTA 423  
MICARTA 429  
MICARTA 431  
MICARTA 496  
MICARTA 51  
MICARTA 51F33  
MICARTA 51F60  
MICARTA 51F77  
MICARTA 51P88  
MICARTA 5A1  
MICARTA 5A2  
MICARTA 5A3  
MICARTA 5A4  
MICARTA 76  
MICARTA 79  
MICARTA 91  
MICARTA H-12426  
MICARTA H-17825  
MICARTA H-17800

MANUFACTURER

GULF-WANDES CORP

DESIGNATION / PRODUCT

MICARTA H-18331  
 MICARTA H-18332  
 MICARTA H-18333  
 MICARTA H-18720  
 MICARTA H-19128  
 MICARTA H-19242  
 MICARTA H-19243  
 MICARTA H-22033  
 MICARTA H-23655  
 MICARTA H-23842  
 MICARTA H-24721  
 MICARTA H-24907  
 MICARTA H-25126  
 MICARTA H-25219  
 MICARTA H-26000  
 MICARTA H-2898  
 MICARTA H-5639  
 MICARTA H-9454  
 MICARTA HY-1216  
 MICARTA HY-1293  
 MICARTA HY-1348  
 MICARTA HY-1457  
 MICARTA HY-1527  
 MICARTA HY-1755  
 MICARTA HY-180  
 MICARTA HY-180-1  
 MICARTA HY-1806  
 MICARTA HY-1828  
 MICARTA HY-1928  
 MICARTA HY-2055  
 MICARTA HY-2140  
 MICARTA HY-2180  
 MICARTA HY-278  
 MICARTA HY-290-2  
 MICARTA HY-512  
 MICARTA HY-689  
 MICARTA HY-964  
 NYLAFLOW H TYPE 6/6  
 NYLAFLOW LM (TYPE 11 OR 12)  
 NYLAFLOW LP  
 NYLAFLOW T (TYPE 6/6)  
 PLEXIGLAS 55  
 PLEXIGLAS G  
 PLEXIGLAS II UVA  
 PLEXIGLAS K  
 TEFLON (FEP)  
 TEFLON (TFE)

HAMMOND PLASTICS, INC

POLYPROPYLENE, 20% CALCIUM CARBONATE FILLED  
 POLYPROPYLENE, 20% TALC FILLED  
 POLYPROPYLENE, 40% CALCIUM CARBONATE FILLED  
 POLYPROPYLENE, 40% TALC FILLED  
 SUPER FLOW 390  
 SUPER FLOW 400  
 SUPERDENSE 700

MANUFACTURER

HAMMOND PLASTICS, INC

DESIGNATION / PRODUCT

SUPERDENSE 710  
SUPERFLEX 405  
SUPERFLEX 425  
SUPERFLEX 432  
SUPERFLEX 509  
SUPERFLEX 550  
SUPERFLEX FR-1

HAYSITE REINFORCED PLASTICS CO

HAYSITE 12000  
HAYSITE 13600  
HAYSITE 14100  
HAYSITE 16100  
HAYSITE 16600  
HAYSITE 17000  
HAYSITE 18500  
HAYSITE 20000  
HAYSITE 270 FR II  
HAYSITE 30000  
HAYSITE 40000  
HAYSITE 42000  
HAYSITE 43000  
HAYSITE 44000  
HAYSITE 46000  
HAYSITE 47000  
HAYSITE 48000  
HAYSITE 53000  
HAYSITE 60000  
HAYSITE 70000  
HAYSITE EFM  
HAYSITE EGP-S  
HAYSITE EHC  
HAYSITE EHG-S  
HAYSITE ESA-S  
HAYSITE ESG-S  
HAYSITE ETR-FR-C  
HAYSITE ETS  
HAYSITE ETS-FR  
HAYSITE ETS-FR-II  
HAYSITE H-755  
HAYSITE HST-II

HEXCEL CORPORATION, RESIN CHEMICALS GROUP

EPOLITE 3300  
EPOLITE 3301  
EPOLITE 3302  
EPOLITE 3308  
EPOLITE 3306-1  
EPOLITE 3354  
EPOLITE 3362

HIMONT U.S.A., INC.

PRO-FAX 6323  
PRO-FAX 6331  
PRO-FAX 6331NW  
PRO-FAX 6523

MANUFACTURER

HIMONT U.S.A., INC.

DESIGNATION / PRODUCT

PRO-FAX 6324  
PRO-FAX 65F4-2  
PRO-FAX 65F4-4  
PRO-FAX 65F5-2  
PRO-FAX 65F5-4  
PRO-FAX 6723  
PRO-FAX 6823  
PRO-FAX 7523  
PRO-FAX 75F4-2  
PRO-FAX 75F4-4  
PRO-FAX 75F5-2  
PRO-FAX 75F5-4  
PRO-FAX 7623  
PRO-FAX 7624  
PRO-FAX 7723  
PRO-FAX 7823  
PRO-FAX 8523  
PRO-FAX 8623  
PRO-FAX PD-064  
PRO-FAX PD195  
PRO-FAX SB222PM

HIMONT USA, INC

PRO-FAX 7531

HOECHST

HOSTAFLOX TF 2103  
HOSTAFLOX TF 4215

HUNTSMAN CHEMICAL CORP

HUNTSMAN 201  
HUNTSMAN 202  
HUNTSMAN 203  
HUNTSMAN 206  
HUNTSMAN 208  
HUNTSMAN 210  
HUNTSMAN AH-703  
HUNTSMAN AH-721 M  
HUNTSMAN AH-731  
HUNTSMAN DP 351 HF  
HUNTSMAN DP-3037  
HUNTSMAN DP-355  
HUNTSMAN HCC-201  
HUNTSMAN HCC-208  
HUNTSMAN HCC-271  
HUNTSMAN HCC-360  
HUNTSMAN HCC-50  
HUNTSMAN HCC-702  
HUNTSMAN HCC-705  
HUNTSMAN HCC-707  
HUNTSMAN HCC-730  
HUNTSMAN HCC-760  
HUNTSMAN HCC-765  
HUNTSMAN HCC-779  
HUNTSMAN HCC-817  
HUNTSMAN HCC-840

MANUFACTURER

HUNTSMAN CHEMICAL CORP

DESIGNATION / PRODUCT

HUNTSMAN HCC-850  
HUNTSMAN HCC-851  
HUNTSMAN PS 331  
HUNTSMAN PS 338  
HUNTSMAN PS 345  
HUNTSMAN PS-312  
HUNTSMAN PS-314  
HUNTSMAN PS-316  
HUNTSMAN PS-318  
HUNTSMAN PS-333  
HUNTSMAN PS-335  
HUNTSMAN PS-350  
HUNTSMAN PS-351  
HUNTSMAN SFP 15

INDUSTRIAL DIELECTRICS INC

1D30 HIF  
1D40  
1D50  
2S30  
3D36  
DIELECTRITE 44-0  
DIELECTRITE 44-1 BMC  
DIELECTRITE 44-10 BMC  
DIELECTRITE 44-10 HG  
DIELECTRITE 44-10 HG-C  
DIELECTRITE 44-22 BMC  
DIELECTRITE 44-DR-UL BMC  
DIELECTRITE 46-09 BMC  
DIELECTRITE 46-12 BMC  
DIELECTRITE 46-14  
DIELECTRITE 46-16 BMC  
DIELECTRITE 46-3 BMC  
DIELECTRITE 48-50 BMC  
DIELECTRITE 48-56 BMC  
E-7052  
E-7074  
EM-7302  
INSULSTRUC P-1001-FR BMC  
INSULSTRUC P-5000-GP  
INSULSTRUC P-5003-FR  
H-4135  
POLY-DAP 6120  
POLY-DAP 6120F  
POLY-DAP 6130  
POLY-DAP 6130F  
POLY-DAP 6160  
POLY-DAP 6220  
POLY-DAP 6230  
POLY-DAP 6230F  
POLY-DAP 6260

INTERNATIONAL POLYMER CORPORATION

IPC FX-6000  
IPC FX-6030  
IPC RCF-3020



MANUFACTURER

INTERNATIONAL POLYMER CORPORATION

DESIGNATION / PRODUCT

IPC RCF-3030  
IPC RCF-3040  
IPC RX-171E  
IPC RX-173  
IPC RX-176  
IPC RX-1834  
IPC RX-5308  
IPC-104  
IPC-120  
IPC-170  
IPC-171E  
IPC-173  
IPC-176  
IPC-1832  
IPC-1833  
IPC-1834  
IPC-1836  
IPC-1837  
IPC-5007  
IPC-5100  
IPC-5303  
IPC-5304  
IPC-5308  
IPC-5800.  
IPC-6000  
IPC-6025  
IPC-6045

ISOCHEN RESINS CO

EP 1200 H 130  
EP 1200 H 135  
EP 1200 H 300  
EP 1200 H 350  
EP 1200 H 400  
EP 1200 H 500  
EP 1200 H 600  
EP 1200 H 650  
EP 1200 H 670  
EP 1200 H100  
EP 1200 H150  
EP 1200 H170  
EP 1200 H180  
EP 1200 H190  
EP 1205  
EP 1210 H 300  
EP 1215 H 300  
EP 1220 H 300  
EP 1230 H 300  
EP 1240 H 300  
EP 1251 H 300  
EP 1255 H 300  
EP 1260 H 300  
EP 1300 A/B  
EP 1330 A/B  
EP 1350 A/B

MANUFACTURER

ISOICHEM RESINS CO

DESIGNATION / PRODUCT

EP 1400  
 EP 1400 H 100  
 EP 1400 H 300  
 EP 1470 H 100  
 EP 1470 H 300  
 EP 1500 A/B  
 EP 1505 A/B  
 EP 1525 A/B  
 EP 1548 A/B  
 EP 1561 A/B  
 EP 1582 A/B  
 EP 1800 A/B  
 EP 3200 A/B  
 EP 3203 A/B  
 EP 3230 A/B  
 EP 3250 A/B  
 EP 3280 A/B  
 EP 3281 A/B  
 EP 3285 A/B  
 EP 3351 A/B  
 EP 3500 A/B  
 EP 3501 A/B  
 EP 3641  
 EP 3642  
 EP 3652  
 EP 3680  
 EP 3685  
 EP 4200 H 100  
 EP 4200 H 300  
 EP 4213  
 EP 8200/AB  
 EP 8260 H 190  
 EP 8260 H 350

JOHN CRANE-HOUDAILLE INC

CHEMLOY 10% CARBON/GRAPHITE 90% TFE  
 CHEMLOY 100% TFE  
 CHEMLOY 12.5% GLASS FIBER 12.5% MOS2 75% TFE  
 CHEMLOY 15% GLASS FIBER 5% MOS2 80% TFE  
 CHEMLOY 15% GLASS FIBER 85% TFE  
 CHEMLOY 15% GRAPHITE 85% TFE  
 CHEMLOY 25% CARBON/GRAPHITE 75% TFE  
 CHEMLOY 25% GLASS FIBER 75% TFE  
 CHEMLOY 35% CARBON/GRAPHITE 65% TFE  
 CHEMLOY 40% BRONZE 5% MOS2 55% TFE  
 CHEMLOY 40% BRONZE 60% TFE  
 CHEMLOY 5% GLASS FIBER 5% MOS2 90% TFE  
 CHEMLOY 5% GLASS FIBER 95% TFE  
 CHEMLOY 55% BRONZE 5% MOS2 40% TFE  
 CHEMLOY 60% BRONZE 40% TFE  
 CHEMLOY 70% BRONZE 30% TFE

KEYSOR CORP

KEYSOR KC1201-005  
 KEYSOR KC1201-089  
 KEYSOR KC1251-0095

MANUFACTURER  
KEYSOR CORP

DESIGNATION / PRODUCT

KEYSOR KC1300  
KEYSOR KC1305  
KEYSOR KC1351  
KEYSOR KR113  
KEYSOR KR116  
KEYSOR KR247  
KEYSOR KR255  
KEYSOR KR256  
KEYSOR KR273

KIDDE INC. FENWAL ELECTRONICS DIV

TRU-CAST 111M

L M P CORP

EMI-X DA-30  
EMI-X DA-35  
EMI-X DA-40  
EMI-X DC-1008  
EMI-X EC-1008  
EMI-X IC-1008  
EMI-X MA-40  
EMI-X OC-100-10  
EMI-X PC-100-10  
EMI-X PC-1008  
EMI-X QC-100-10  
EMI-X QC-1008  
EMI-X RA-30  
EMI-X RA-35  
EMI-X RA-40  
EMI-X RC-100-10  
EMI-X RC-100-12  
EMI-X RC-1008  
EMI-X WA-40  
EMI-X WC-1008  
EMI-X ZC-1008  
FLUOROMELT FP-CC-1004  
FLUOROMELT FP-CF-1004  
FLUOROMELT FP-CF-1006  
FLUOROMELT FP-CFL-4024  
FLUOROMELT FP-CL-4020  
FLUOROMELT FP-EC-1004  
FLUOROMELT FP-EC-1006  
FLUOROMELT FP-EF-1004  
FLUOROMELT FP-EF-1006  
FLUOROMELT FP-EFL-4024  
FLUOROMELT FP-EL-4060  
FLUOROMELT FP-FC-1003  
FLUOROMELT FP-FF-1004  
FLUOROMELT FP-FF-1004 M  
FLUOROMELT FP-FL-4020  
FLUOROMELT FP-PC-1003  
FLUOROMELT FP-PCL-4024  
FLUOROMELT FP-PF-1004  
FLUOROMELT FP-PF-1004 M  
FLUOROMELT FP-PL-4020  
FLUOROMELT FP-VC-1003

MANUFACTURER  
L N P CORP

DESIGNATION / PRODUCT

FLUORONELT FP-VCL-4024  
FLUORONELT FP-VM-2550  
FLUORONELT FP-VM-3830  
FLUORONELT FP-VM-3850  
FULTON 404  
LMP ACETAL COPOLYMER  
LMP D-1000  
LMP DA-1004  
LMP EIFE  
LMP KL-4410  
LMP KL-4610  
LMP O-1000  
LMP OFA-1004  
LMP OFA-1008  
LMP P-1000  
LMP PA 6  
LMP PA 6/10  
LMP PA 6/6  
LMP PA-1002  
LMP PA-1004  
LMP PBT 30% GLASS  
LMP PBT 45% GLASS  
LMP PC  
LMP PEEK.  
LMP PES  
LMP PFA  
LMP PP  
LMP PPS  
LMP PSF  
LMP R-1000  
LMP R-5000  
LMP RA-1002  
LMP RA-1004  
LMP RAL-4023  
LMP RCL-4536  
LMP RCL-4736  
LMP RF-5006  
LMP RFL-4536  
LMP RFL-4736LW  
LMP RL-4610  
LMP RL-4620  
LMP SAW  
LMP SMA  
LMP W-1000  
LMP WA-1004  
LUBRICOMP A-1000  
LUBRICOMP AL-4030  
LUBRICOMP AL-4410  
LUBRICOMP B-1000  
LUBRICOMP BEL-4326  
LUBRICOMP BFL-4036  
LUBRICOMP BFL-4536  
LUBRICOMP BL-4030  
LUBRICOMP BL-4410  
LUBRICOMP BL-4530  
LUBRICOMP C-1000

MANUFACTURER  
L N P CORP

DESIGNATION / PRODUCT

LUBRICOMP CL-4030  
LUBRICOMP CL-4410  
LUBRICOMP D-1000  
LUBRICOMP DC-1006  
LUBRICOMP DF-1006  
LUBRICOMP DFL-4034  
LUBRICOMP DFL-4038  
LUBRICOMP DFL-4536  
LUBRICOMP DL-4010  
LUBRICOMP DL-4040  
LUBRICOMP DL-4530  
LUBRICOMP F-1000  
LUBRICOMP FL-4040  
LUBRICOMP FP-C-1000  
LUBRICOMP FP-CF-1003  
LUBRICOMP FP-CF-1004M  
LUBRICOMP FP-CF-1005  
LUBRICOMP FP-E-1000  
LUBRICOMP FP-EC-1003  
LUBRICOMP FP-EC-1006  
LUBRICOMP FP-EF-1002  
LUBRICOMP FP-EF-1003  
LUBRICOMP FP-EF-1004  
LUBRICOMP FP-EF-1004H  
LUBRICOMP FP-EF-1005  
LUBRICOMP FP-EF-1006  
LUBRICOMP FP-EFL-4035  
LUBRICOMP FP-EL-4060  
LUBRICOMP FP-EL-4210  
LUBRICOMP FP-EL-4320  
LUBRICOMP FP-F-1000  
LUBRICOMP FP-FC-1003  
LUBRICOMP FP-FF-1003M  
LUBRICOMP FP-FF-1004M  
LUBRICOMP FP-F-1000  
LUBRICOMP FP-PC-1003PC  
LUBRICOMP FP-PF-1004  
LUBRICOMP FP-PF-1004M  
LUBRICOMP FP-PHL-3312  
LUBRICOMP FP-V-1000  
LUBRICOMP FP-VC-1003  
LUBRICOMP FP-VCL-4024  
LUBRICOMP FP-VM-2550  
LUBRICOMP FP-VM-3850  
LUBRICOMP FULTON 404D  
LUBRICOMP FULTON 441  
LUBRICOMP FULTON 441D  
LUBRICOMP G-1000  
LUBRICOMP GC-1006  
LUBRICOMP GF-1006  
LUBRICOMP GFL-4022  
LUBRICOMP GFL-4036  
LUBRICOMP GL-4030  
LUBRICOMP GL-4520  
LUBRICOMP GHL-4334  
LUBRICOMP H-1000

MANUFACTURER  
L N P CORP

DESIGNATION / PRODUCT

LUBRICOMP HFL-4325  
LUBRICOMP I-1000  
LUBRICOMP IC-1006  
LUBRICOMP IF-1006  
LUBRICOMP IFL-4036  
LUBRICOMP IFL-4536  
LUBRICOMP IL-4040  
LUBRICOMP IL-4410  
LUBRICOMP IL-4940  
LUBRICOMP JFL-4036  
LUBRICOMP JL-4030  
LUBRICOMP K-1000  
LUBRICOMP KC-1004  
LUBRICOMP KF-1006  
LUBRICOMP KFL-4036  
LUBRICOMP KFL-4536  
LUBRICOMP KL-4010  
LUBRICOMP KL-4020  
LUBRICOMP KL-4030  
LUBRICOMP KL-4050  
LUBRICOMP KL-4320  
LUBRICOMP KL-4340  
LUBRICOMP KL-4340D  
LUBRICOMP LCL-4033  
LUBRICOMP LFL-4036  
LUBRICOMP LL-4040  
LUBRICOMP M-1000  
LUBRICOMP MFL-4036 HS  
LUBRICOMP ML-4040 HS  
LUBRICOMP NY-KON P  
LUBRICOMP NY-KON Q  
LUBRICOMP NY-KON R  
LUBRICOMP O-1000  
LUBRICOMP OC-1006  
LUBRICOMP OF-1008  
LUBRICOMP OFL-4326  
LUBRICOMP OFL-4536  
LUBRICOMP OL-4040  
LUBRICOMP P-1000  
LUBRICOMP PC-1006  
LUBRICOMP PDX-4208  
LUBRICOMP PDX-5156  
LUBRICOMP PF-1006  
LUBRICOMP PFL-4036  
LUBRICOMP PFL-4536  
LUBRICOMP PL-4030  
LUBRICOMP PL-4040  
LUBRICOMP PL-4310  
LUBRICOMP PL-4410  
LUBRICOMP PL-4540  
LUBRICOMP Q-1000  
LUBRICOMP QC-1006  
LUBRICOMP QF-1006  
LUBRICOMP QFL-4036  
LUBRICOMP QFL-4536  
LUBRICOMP QL-4040

MANUFACTURER  
L N P CORP

DESIGNATION / PRODUCT

LUBRICOMP QL-4410  
LUBRICOMP QL-4540  
LUBRICOMP R-1000  
LUBRICOMP RC-1004  
LUBRICOMP RC-1008  
LUBRICOMP RC-1008  
LUBRICOMP RF-100-10  
LUBRICOMP RF-1002  
LUBRICOMP RF-1004  
LUBRICOMP RF-1008  
LUBRICOMP RFL-4036  
LUBRICOMP RFL-4416  
LUBRICOMP RFL-4536  
LUBRICOMP RFL-4616  
LUBRICOMP RL-4010  
LUBRICOMP RL-4040  
LUBRICOMP RL-4040 FR  
LUBRICOMP RL-4310  
LUBRICOMP RL-4410  
LUBRICOMP RL-4540  
LUBRICOMP RL-4610  
LUBRICOMP RL-4730  
LUBRICOMP S-1000  
LUBRICOMP SFL-4036  
LUBRICOMP SL-4040  
LUBRICOMP SL-4610  
LUBRICOMP T-1000  
LUBRICOMP TF-1006  
LUBRICOMP TFL-4036  
LUBRICOMP TFL-4536  
LUBRICOMP TL-4030  
LUBRICOMP TL-4410  
LUBRICOMP V-1000  
LUBRICOMP VFL-4036  
LUBRICOMP VICTREX PEEK D450HF30  
LUBRICOMP VICTREX PEEK D450HT15  
LUBRICOMP VICTREX PES 4800G  
LUBRICOMP VICTREX PES FDX 86174  
LUBRICOMP VL-4040  
LUBRICOMP VL-4410  
LUBRICOMP VL-4530  
LUBRICOMP W-1000  
LUBRICOMP WC-1006  
LUBRICOMP WF-1008  
LUBRICOMP WFL-4036  
LUBRICOMP WFL-4536  
LUBRICOMP WL-4040  
LUBRICOMP WL-4410  
LUBRICOMP WL-4540  
LUBRICOMP X-1000  
LUBRICOMP XC-1006  
LUBRICOMP XF-1008  
LUBRICOMP XL-4040  
LUBRICOMP Y-1000  
LUBRICOMP YF-1006

ORIGINAL PAGE IS  
OF POOR QUALITY

MANUFACTURER  
L N P CORP

DESIGNATION / PRODUCT

LUBRICOMP YFL-4536  
LUBRICOMP YL-4030  
LUBRICOMP YL-4410  
LUBRICOMP YL-4530  
LUBRICOMP Z-1000  
LUBRICOMP ZBL-4326  
LUBRICOMP ZFL-4036  
LUBRICOMP ZFL-4323  
LUBRICOMP ZL-4030  
LUBRICOMP ZML-4334  
NY-KON I  
NY-KON P  
NY-KON Q  
NY-KON R  
PDX 84369 PBT  
PDX-82427  
PDX-82428  
PDX-83338  
PDX-83392  
PDX-83393  
PDX-84356  
PDX-84357  
PDX-84367 PEI  
PDX-84440 EVA  
STAT-KON AC-1003  
STAT-KON AS-F  
STAT-KON AS-FE  
STAT-KON BLH  
STAT-KON D  
STAT-KON D-FR  
STAT-KON DC-1003-FR  
STAT-KON DC-1006  
STAT-KON DCF-1006 15C/15G  
STAT-KON DCL-4033  
STAT-KON DF-15  
STAT-KON DF-FR  
STAT-KON EC-1003  
STAT-KON EC-1006  
STAT-KON FE  
STAT-KON FP-CC-1004  
STAT-KON FP-E  
STAT-KON FP-EC-1004  
STAT-KON FP-F  
STAT-KON FP-PC-1004  
STAT-KON FP-VC-1003  
STAT-KON GC-1003  
STAT-KON GC-1006  
STAT-KON H  
STAT-KON IC-1006  
STAT-KON JC-1003  
STAT-KON JC-1006  
STAT-KON KC-1002  
STAT-KON KCL-4022  
STAT-KON LC-1006  
STAT-KON LCL-4033



MANUFACTURER  
L N F CORP

DESIGNATION / PRODUCT

STAT-KON M-1 HI  
STAT-KON M-2  
STAT-KON ME  
STAT-KON MF-15  
STAT-KON MH-3340  
STAT-KON OC-1003  
STAT-KON OC-1006  
STAT-KON OCL-4036  
STAT-KON PC-1002  
STAT-KON PC-1006  
STAT-KON PDX-84368 PC  
STAT-KON QC-1002  
STAT-KON QC-1006  
STAT-KON R  
STAT-KON RC-1002  
STAT-KON RC-1004  
STAT-KON RC-1004-FR  
STAT-KON RC-1006  
STAT-KON RC-1006-HI  
STAT-KON RCF-1006  
STAT-KON RCL-4036  
STAT-KON RCL-4042  
STAT-KON RCL-4536  
STAT-KON RF-15  
STAT-KON T  
STAT-KON VC-1003  
STAT-KON WC-1002  
STAT-KON WC-1006  
STAT-KON ZC-1003  
STAT-KON ZC-1006  
THERMOCOMP AF-1004  
THERMOCOMP AF-1006  
THERMOCOMP AF-1008  
THERMOCOMP BF-1004  
THERMOCOMP BF-1006  
THERMOCOMP BF-1006FR  
THERMOCOMP BF-1007  
THERMOCOMP BF-1008  
THERMOCOMP CF-1004  
THERMOCOMP CF-1006  
THERMOCOMP DC-1003 FR  
THERMOCOMP DC-1006  
THERMOCOMP DC-1006 PC  
THERMOCOMP DF-1004  
THERMOCOMP DF-1006  
THERMOCOMP DF-1008  
THERMOCOMP DFA-113  
THERMOCOMP DFL-4036  
THERMOCOMP DL-4020FR  
THERMOCOMP DL-4030  
THERMOCOMP EC-1006  
THERMOCOMP EC-1008  
THERMOCOMP EF-1004  
THERMOCOMP EF-1006  
THERMOCOMP EF-1008  
THERMOCOMP EFL-4036

MANUFACTURER  
L W P CORP

DESIGNATION / PRODUCT

THERMOCOMP FC-102 CF  
THERMOCOMP FF-1004  
THERMOCOMP FF-1006  
THERMOCOMP FF-1008  
THERMOCOMP FP-EC-1004  
THERMOCOMP FP-FC-1003  
THERMOCOMP FP-VC-1003  
THERMOCOMP FULTON 441  
THERMOCOMP FULTON 441D  
THERMOCOMP GC-1006  
THERMOCOMP GF-1004  
THERMOCOMP GF-1006  
THERMOCOMP GF-1006FR  
THERMOCOMP GF-1008  
THERMOCOMP HF-1006  
THERMOCOMP IC-1006  
THERMOCOMP IF-100-10  
THERMOCOMP IF-100-12  
THERMOCOMP IF-1002  
THERMOCOMP IF-1004  
THERMOCOMP IF-1006  
THERMOCOMP IF-1008  
THERMOCOMP JC-1006  
THERMOCOMP JCL-4036  
THERMOCOMP JF-1006  
THERMOCOMP KB-1008  
THERMOCOMP KC-1004  
THERMOCOMP KF-1006  
THERMOCOMP KFX-1002  
THERMOCOMP KFX-1006  
THERMOCOMP KFX-1008 MG  
THERMOCOMP MF-1002  
THERMOCOMP MF-1002 HI  
THERMOCOMP MF-1004  
THERMOCOMP MF-1004 HI  
THERMOCOMP MF-1004FR  
THERMOCOMP MF-1004HS  
THERMOCOMP MF-1006  
THERMOCOMP MF-1006 HS  
THERMOCOMP MF-1006HI  
THERMOCOMP MF-1008  
THERMOCOMP MF-1008 HI  
THERMOCOMP MF-1008 HS  
THERMOCOMP MFX-1004 HS  
THERMOCOMP MFX-1006 HS  
THERMOCOMP MFX-1008 HS  
THERMOCOMP MOS2 LUBED NYLON  
THERMOCOMP NF-1004  
THERMOCOMP NF-1006  
THERMOCOMP NF-1008  
THERMOCOMP OC-1006  
THERMOCOMP OCL-4036  
THERMOCOMP OF-1006  
THERMOCOMP OF-1008  
THERMOCOMP OFL-4036  
THERMOCOMP PC-1006

MANUFACTURER  
L N F CORP

DESIGNATION / PRODUCT

THERMOCOMP PDX-79738  
THERMOCOMP PDX-81319  
THERMOCOMP PF-100-10  
THERMOCOMP PF-100-12  
THERMOCOMP PF-1002  
THERMOCOMP PF-1002 HI  
THERMOCOMP PF-1004  
THERMOCOMP PF-1004 HI  
THERMOCOMP PF-1006  
THERMOCOMP PF-1006 HI  
THERMOCOMP PF-1006FR  
THERMOCOMP PF-1008  
THERMOCOMP PF-1008 HI  
THERMOCOMP PFL-4216  
THERMOCOMP PFL-4218  
THERMOCOMP POLYESTER  
THERMOCOMP POLYPROPYLENE  
THERMOCOMP QC-1006  
THERMOCOMP QF-100-10  
THERMOCOMP QF-100-12  
THERMOCOMP QF-1002  
THERMOCOMP QF-1004  
THERMOCOMP QF-1006  
THERMOCOMP QF-1006FR  
THERMOCOMP QF-1008  
THERMOCOMP R-1000FR  
THERMOCOMP R-1000FR HS  
THERMOCOMP RC-1002  
THERMOCOMP RC-1004  
THERMOCOMP RC-1006  
THERMOCOMP RC-1006 HI  
THERMOCOMP RC-1006 FC  
THERMOCOMP RC-1008  
THERMOCOMP RCL-4036  
THERMOCOMP RCL-4536  
THERMOCOMP RF-100-10  
THERMOCOMP RF-100-12  
THERMOCOMP RF-1002  
THERMOCOMP RF-1002 HI  
THERMOCOMP RF-1004  
THERMOCOMP RF-1004 HI  
THERMOCOMP RF-1004FR  
THERMOCOMP RF-1004FR-HS  
THERMOCOMP RF-1006  
THERMOCOMP RF-1006 HI  
THERMOCOMP RF-1006FR  
THERMOCOMP RF-1006FR HS  
THERMOCOMP RF-1008  
THERMOCOMP RF-1008 HI  
THERMOCOMP RFL-4216  
THERMOCOMP RFL-4218  
THERMOCOMP RL-4310  
THERMOCOMP SF-100-10  
THERMOCOMP SF-1006  
THERMOCOMP STAT-KOM D  
THERMOCOMP STYRENIC

MANUFACTURER

L N P CORP

DESIGNATION / PRODUCT

THERMOCOMP UF-1008  
 THERMOCOMP UNFORTIFIED ACETAL  
 THERMOCOMP UNFORTIFIED NYLON 6/10  
 THERMOCOMP UNFORTIFIED NYLON 11  
 THERMOCOMP UNFORTIFIED NYLON 12  
 THERMOCOMP UNFORTIFIED NYLON 6  
 THERMOCOMP UNFORTIFIED NYLON 6/12  
 THERMOCOMP UNFORTIFIED NYLON 6/6  
 THERMOCOMP UNFORTIFIED POLYESTER  
 THERMOCOMP UNFORTIFIED POLYETHERIMIDE  
 THERMOCOMP UNFORTIFIED POLYSULFONE  
 THERMOCOMP UNFORTIFIED PPS  
 THERMOCOMP UNMODIFIED ACETAL  
 THERMOCOMP VC-1006  
 THERMOCOMP WC-1006  
 THERMOCOMP WF-1002  
 THERMOCOMP WF-1002 HI  
 THERMOCOMP WF-1004  
 THERMOCOMP WF-1004 HI  
 THERMOCOMP WF-1006  
 THERMOCOMP WF-1006 HI  
 THERMOCOMP WF-1006FR  
 THERMOCOMP WF-1008  
 THERMOCOMP WF-1008 HI  
 THERMOCOMP XC-1006  
 THERMOCOMP XF-1004  
 THERMOCOMP XF-1008  
 THERMOCOMP XF-1008  
 THERMOCOMP XFL-4036  
 THERMOCOMP ZF-1004  
 THERMOCOMP ZF-1006  
 THERMOCOMP ZF-1008  
 VERTON RF-700-10  
 VERTON RF-700-10 EH  
 VERTON RF-7003 FR  
 VERTON RF-7006  
 VERTON RF-7006 EH  
 VERTON RF-7006 FR  
 VICTREX PEEK 450CA30  
 VICTREX PEEK 450G  
 VICTREX PEEK 450GL30  
 VICTREX PEEK D150CA30  
 VICTREX PEEK D150GL30  
 VICTREX PES 4100G  
 VICTREX PES 4101GL20  
 VICTREX PES 410GL30  
 VICTREX PES D4800HF30  
 VICTREX PES D4800HL15

MITSUBISHI CHEMICAL INDUSTRIES AMERICA INC

NOVATEC-L F100  
 NOVATEC-L F101A  
 NOVATEC-L F121  
 NOVATEC-L F131  
 NOVATEC-L F141  
 NOVATEC-L F155

MANUFACTURER

MITSUBISHI CHEMICAL INDUSTRIES AMERICA INC

DESIGNATION / PRODUCT

NOVAITEC-L F161  
NOVAITEC-L F230  
NOVAITEC-L F261  
NOVAITEC-L L300  
NOVAITEC-L L320  
NOVAITEC-L L330  
NOVAITEC-L M400  
NOVAITEC-L M420  
NOVAITEC-L M430  
NOVAITEC-L M450  
NOVAITEC-L M460

MITSUBISHI PETROCHEMICAL CO., LTD.

NOBLEN BC1  
NOBLEN BC2  
NOBLEN BC2A  
NOBLEN BC3  
NOBLEN BC3B  
NOBLEN BC4  
NOBLEN BC4C  
NOBLEN BC5C  
NOBLEN BC6  
NOBLEN BC8  
NOBLEN BC8B  
NOBLEN BC8C  
NOBLEN EC8  
NOBLEN EC9  
NOBLEN EC9B  
NOBLEN EX6  
NOBLEN GX20J  
NOBLEN JF40H  
NOBLEN JL20  
NOBLEN MA2  
NOBLEN MA3  
NOBLEN MA3N  
NOBLEN MA4  
NOBLEN MA7  
NOBLEN MA8  
NOBLEN MG3B  
NOBLEN MH4  
NOBLEN MH6  
NOBLEN MH8  
NOBLEN MK3G  
NOBLEN MK3H  
NOBLEN MX3A  
NOBLEN X1A  
NOBLEN X1B  
YUKALON AH-40  
YUKALON EC-51B  
YUKALON EC-70  
YUKALON EH-30  
YUKALON HE-30  
YUKALON HE-40  
YUKALON HE-60  
YUKALON LK-30  
YUKALON LK-50

MANUFACTURER

-----  
MITSUBISHI PETROCHEMICAL CO., LTD.

DESIGNATION / PRODUCT  
-----

YUKALON LM-30  
YUKALON LM-31  
YUKALON LM-40  
YUKALON LS-30  
YUKALON MS-30  
YUKALON MT-30  
YUKALON MV-30  
YUKALON NF-40  
YUKALON NH-30  
YUKALON YF-30  
YUKALON YK-30  
YUKALON YK-50  
YUKALON YK-60  
YUKALON YH-61  
YUKALON ZC-30  
YUKALON ZC-52  
YUKALON ZE-41  
YUKALON ZE-61  
YUKALON ZF-30  
YUKALON ZF-50  
YUKALON ZF-51  
YUKALON ZF-52  
YUKALON ZF-53

MOBAY CHEMICAL CORP

BAYBLEND  
BAYBLEND DF-2-1439  
BAYBLEND DF-2-1440  
BAYBLEND DF-2-1441  
BAYBLEND DF-2-1482  
BAYBLEND DF-2-1483  
BAYBLEND DF-2-1484  
BAYBLEND HC-2500  
BAYBLEND HC-3200  
BAYBLEND MH6570  
BAYBLEND MH6580  
BAYBLEND MH6595  
BAYBLEND MJ-2500  
HAKROBLEND UT-1018  
MERLON 1143  
MERLON 2407  
MERLON 2458  
MERLON 5V-6485  
MERLON 6395  
MERLON 6455  
MERLON 6655  
MERLON 6680  
MERLON 9415  
MERLON AL-400 1068 TINT  
MERLON FCR-2405  
MERLON FCR-6255  
MERLON HMS 3318  
MERLON M-39 (L)  
MERLON M-40 (H)  
MERLON M-40 (L)  
MERLON M-50 (H)

MANUFACTURER

MOBAY CHEMICAL CORP

DESIGNATION / PRODUCT

MERLON M-50 (L)  
MERLON RX3 1113 TINT  
MERLON SF-600 0.25 INCHES  
MERLON SF-800 0.25 INCHES  
MERLON SF-810 0.25 INCHES  
MERLON SF-820 0.25 INCHES  
MERLON T-85  
MERLON T-89  
NYDUR BC 303  
NYDUR BC 402  
NYDUR BKV 130  
NYDUR BKV 140  
PETLON 3530  
PETLON 4530  
PETLON 7530  
POCAN B1505  
POCAN B3225  
POCAN B3235  
POCAN B4225  
POCAN B4235  
POCAN S1506

MOBIL CHEMICAL CORP, PETROCHEMICAL DIV

PS 1400  
PS 2124  
PS 2824  
PS 3654  
PS 3824  
PS 4154  
PS 4324  
PS 4600  
PS 5400  
PS 8120  
PS 9524  
PS HX7100A

MONMOUTH PLASTICS INC

EMFEE PE 112  
EMFEE PE 113  
EMFEE PE 119  
EMFEE PE 122  
EMFEE PE 125  
EMFEE PE 129  
EMFEE PE 152  
EMFEE PE 161  
EMFEE PP 301  
EMFEE PP 351  
EMFEE PP 401  
EMFEE PP 401 CS  
EMFEE PP 402  
EMFEE PP 554  
EMFEE PP 554CS  
EMFEE PS 921  
EMFEE PS 951

MANUFACTURER

MONSANTO INDUSTRIAL CHEMICALS CO

DESIGNATION / PRODUCT

CADOM 112  
 CADOM 127  
 CADOM 135 PG  
 CADOM 140  
 CADOM 160  
 CADOM 161  
 CADOM 2100  
 CADOM FRX  
 CADOM G1606  
 CADOM G2110  
 CADOM G2120  
 LUSTIRAN ABS 1148  
 LUSTIRAN ABS 248  
 LUSTIRAN ABS 448  
 LUSTIRAN ABS 648  
 LUSTIRAN ABS 743  
 LUSTIRAN ABS 911  
 LUSTIRAN ABS 914 HM  
 LUSTIRAN ABS 921 UV  
 LUSTIRAN ABS PG-298 PLATED  
 LUSTIRAN ABS PG-298 UNPLATED  
 LUSTIRAN ELITE LGH  
 LUSTIRAN ULTRA HX  
 LUSTIRAN ULTRA MX  
 TRIAX 1180  
 TRIAX 1125  
 VIDYNE 21  
 VIDYNE 21SP  
 VIDYNE 21X  
 VIDYNE 22H  
 VIDYNE 22HSP  
 VIDYNE 24NSP  
 VIDYNE 25W  
 VIDYNE 60H  
 VIDYNE 65B  
 VIDYNE 66B  
 VIDYNE 909  
 VIDYNE H-340  
 VIDYNE M-344  
 VIDYNE M-345  
 VIDYNE R-100  
 VIDYNE R-200  
 VIDYNE R-220  
 VIDYNE R-250  
 VIDYNE R-400G  
 VIDYNE R-513  
 VIDYNE R-513H  
 VIDYNE R-533  
 VIDYNE R-533H  
 VIDYNE R-538H-02  
 VIDYNE R-543  
 VIDYNE R-543H

MONTEDISON USA INC

EDISTIR AR  
 EDISTIR ARL



MANUFACTURER

MONTEDISON USA INC

DESIGNATION / PRODUCT

EDISTIR FA  
 EDISTIR FB  
 EDISTIR NA  
 EDISTIR NAU  
 EDISTIR NB  
 EDISTIR NF  
 EDISTIR NL  
 EDISTIR NLU  
 EDISTIR RB  
 EDISTIR RF  
 EDISTIR RH  
 EDISTIR RHL1  
 EDISTIR RHL2  
 EDISTIR RHL3  
 EDISTIR RM  
 EDISTIR RS  
 EDISTIR RT  
 EDISTIR RZ  
 EDISTIR TA  
 EDISTIR TAL  
 EDISTIR UT/SF  
 KOSTIL AF1/PA  
 KOSTIL AF3/PA  
 KOSTIL AF11/PA  
 KOSTIL BF/PA

MORRISON MOLDED FIBER GLASS CO

EXTREN 500  
 EXTREN 525  
 EXTREN 625  
 FIBEROLT 3/8-16 UNC  
 FIBEROLT 1-6 UNC  
 FIBEROLT 1/2-13 UNC  
 FIBEROLT 3/4-10 UNC  
 FIBEROLT 5/8-11 UNC

NAT'L DISTILLERS & CHEMICAL CORP/ USI CHEMICAL DIV

PETROTHENE LB 748  
 PETROTHENE LB 830  
 PETROTHENE LB 832  
 PETROTHENE LB 833  
 PETROTHENE LC 732  
 PETROTHENE LR 723  
 PETROTHENE LR 732  
 PETROTHENE LR 734  
 PETROTHENE LR 920  
 PETROTHENE LS 941  
 PETROTHENE MA 225  
 PETROTHENE NA 279  
 PETROTHENE NA 301  
 ULTRATHENE UE 630 17% VA  
 ULTRATHENE UE 631 19% VA  
 ULTRATHENE UE 634 28% VA  
 ULTRATHENE UE 637 9% VA  
 ULTRATHENE UE 645 28% VA  
 ULTRATHENE UE 658 12% VA

MANUFACTURER

DESIGNATION / PRODUCT

NAT'L DISTILLERS & CHEMICAL CORP./USI CHEMICALS DIV

PETROTHENE LB 603  
 PETROTHENE LB 851  
 PETROTHENE LB 861  
 PETROTHENE LS 404  
 PETROTHENE LS 506  
 PETROTHENE LS 509  
 PETROTHENE LS 511  
 PETROTHENE LS 514  
 PETROTHENE LS 523  
 PETROTHENE LS 525  
 PETROTHENE LS 528  
 PETROTHENE LS 530  
 PETROTHENE LS 545  
 PETROTHENE LS 556  
 PETROTHENE LS 606  
 PETROTHENE LS 609  
 PETROTHENE LS 618  
 PETROTHENE LS 630  
 PETROTHENE LS 901  
 PETROTHENE LY 656  
 PETROTHENE MA 117  
 PETROTHENE MA 171  
 PETROTHENE MA 202  
 PETROTHENE MA 208  
 PETROTHENE MA 213  
 PETROTHENE MA 225  
 PETROTHENE MA 226  
 PETROTHENE MA 241  
 PETROTHENE MA 246  
 PETROTHENE MA 249  
 PETROTHENE MA 254  
 PETROTHENE MA 270  
 PETROTHENE MA 295  
 PETROTHENE MA 301  
 PETROTHENE MA 307  
 PETROTHENE MA 309  
 ULTRATHENE UE 630 17% VA  
 ULTRATHENE UE 631 19% VA  
 ULTRATHENE UE 633 19% VA  
 ULTRATHENE UE 634 28% VA  
 ULTRATHENE UE 635 9% VA  
 ULTRATHENE UE 637 9% VA  
 ULTRATHENE UE 639 9% VA  
 ULTRATHENE UE 656-03 12% VA  
 ULTRATHENE UE 657 12% VA

NORTON CHEMPLAST INC

HALAR E-CIFE  
 KEL-F CIFE  
 TEFLON FEP  
 TEFLON PFA  
 TEFLON TFE  
 TEFZEL E-TFE

MANUFACTURER

DESIGNATION / PRODUCT

NUODEX INC, HULS COMPANY

VESTAMID L 1600  
VESTAMID L 1640  
VESTAMID L 1700  
VESTAMID L 1722  
VESTAMID L 1723  
VESTAMID L 1724  
VESTAMID L 1801  
VESTAMID L 1836  
VESTAMID L 1901  
VESTAMID L 1930  
VESTAMID L 1931  
VESTAMID L 1940  
VESTAMID L 1941  
VESTAMID L 1950  
VESTAMID L 1960  
VESTAMID L 2101  
VESTAMID L 2108  
VESTAMID L 2121  
VESTAMID L 2122  
VESTAMID L 2124  
VESTAMID L 2128  
VESTAMID L 2140  
VESTAMID L 2224

NUODEX INC, PLASTICS GROUP

VESTODUR 1000  
VESTODUR 2000  
VESTODUR 2000 SO  
VESTODUR 3000  
VESTODUR GK 30  
VESTODUR HGF 30  
VESTODUR MIN 125  
VESTODUR SGF 15  
VESTODUR SGF 20  
VESTODUR SGF 20 SO  
VESTODUR SGF 30  
VESTODUR SGF 30 SO  
VESTODUR SGF 50

NYTEF PLASTICS, LTD.

ACETAL COPOLYMER  
ACETAL HOMOPOLYMER  
ACETAL, GLASS FILLED  
DELRYN AF  
NYLON 6/12  
NYLON 6/6  
NYLON, CAST TYPE 6  
NYLON, GLASS REINFORCED  
NYLON, MD FILLED  
NYTEF NORYL  
NYTEF POLYCARBONATE  
NYTEF-ABS

P P G INDUSTRIES INC, COATINGS & RESINS DIV

CR-39

MANUFACTURER

P P G INDUSTRIES INC. COATINGS & RESINS DIV

DESIGNATION / PRODUCT

HIRI II CASTING RESIN (EXTRA)  
HIRI II CASTING RESIN (NON-FLAMMABLE)

PENNWALT CORP, PLASTICS DEPT

KYNAR 460  
KYNAR 461  
KYNAR 710  
KYNAR 720  
KYNAR 721  
KYNAR 723  
KYNAR 730  
KYNAR 740  
KYNAR 741  
KYNAR 760

PETRARCH SYSTEM INC

RINPLAST NYLON 12  
RINPLAST NYLON 6/6  
RINPLAST FTA1201  
RINPLAST FTA1202  
RINPLAST FTA6601  
RINPLAST FTA6602  
RINPLAST FTA6631  
RINPLAST FTEE 601  
RINPLAST FTEE 602  
RINPLAST FISEBS 1204  
RINPLAST FISEBS 2304  
RINPLAST FTUA 102  
RINPLAST FTUA 103  
RINPLAST FTUE 101  
RINPLAST FTUE 102  
RINPLAST FTUE 202  
RINPLAST FTUE 203  
RINPLAST FTUE 205  
RINPLAST FTUE 302  
RINPLAST FTUE 332  
RINPLAST R-1000  
RINPLAST R-5000  
RINPLAST RF-1006  
RINPLAST RF-5006  
RINPLAST RL-4610  
RINPLAST RL-4620

PHILLIPS CHEMICAL CO, PLASTICS DIV

MARLEX 5502  
MARLEX 6003  
MARLEX 6007  
MARLEX BHN 55900  
MARLEX BHN TR-880  
MARLEX CL-100  
MARLEX CL-100 BLACK  
MARLEX CL-50 NATURAL  
MARLEX EHM 6001  
MARLEX EHM 6006  
MARLEX ENH TR-885  
MARLEX ER8-0002

MANUFACTURER

PHILLIPS CHEMICAL CO, PLASTICS DIV

DESIGNATION / PRODUCT

MARLEX ER9-0020  
MARLEX HHM 4515  
MARLEX HHM 4803  
MARLEX HHM 5202  
MARLEX HHM TR-210  
MARLEX HHM TR-228  
MARLEX HHM TR-230  
MARLEX HHM TR-232  
MARLEX HHM TR-250  
MARLEX HHM TR-416  
MARLEX HHN 4550  
MARLEX HHN 5060  
MARLEX HHN 54140  
MARLEX HHN 5580  
MARLEX HHN 6060  
MARLEX HHN TR-938  
MARLEX HHN TR-942  
MARLEX HHN TR-950  
MARLEX HHN TR-954  
MARLEX HXM 50100  
RYTON R-10 5002C BLACK  
RYTON R-10 5004A BLACK  
RYTON R-10 7006A NATURAL  
RYTON R-3  
RYTON R-4  
RYTON R-5  
RYTON R-7  
RYTON R-8

PLASKON ELECTRONICS MATERIALS INC

PLASKON 1960  
PLASKON 1961  
PLASKON 1974  
PLASKON 1985  
PLASKON 2060  
PLASKON 2061  
PLASKON 3100  
PLASKON 3100-7150  
PLASKON 3100LS  
PLASKON 3130  
PLASKON 3200  
PLASKON 3200LS  
PLASKON 3200SF  
PLASKON 3300  
PLASKON 3300S  
PLASKON 3300SH  
PLASKON 4020  
PLASKON 5000  
PLASKON 5000-7097

PLASTICS ENGINEERING CO

PLENCO 00713  
PLENCO 00714  
PLENCO 00732  
PLENCO 00755  
PLENCO 00757

MANUFACTURER

PLASTICS ENGINEERING CO

DESIGNATION / PRODUCT

PLENCO 01500  
PLENCO 01505  
PLENCO 01510  
PLENCO 01529  
PLENCO 01530  
PLENCO 01535  
PLENCO 01580  
PLENCO 01581  
PLENCO 02000  
PLENCO 02300  
PLENCO 02308  
PLENCO 02369  
PLENCO 02408  
PLENCO 02482  
PLENCO 02535  
PLENCO 02567  
PLENCO 02571  
PLENCO 02929  
PLENCO 02957  
PLENCO 03343  
PLENCO 03509  
PLENCO 03537  
PLENCO 03597  
PLENCO 04002  
PLENCO 04300  
PLENCO 04301  
PLENCO 04304  
PLENCO 04309  
PLENCO 04349  
PLENCO 04400  
PLENCO 04414  
PLENCO 04466  
PLENCO 04485  
PLENCO 04527  
PLENCO 04548  
PLENCO 04568  
PLENCO 05115  
PLENCO 05118  
PLENCO 06201  
PLENCO 06203  
PLENCO 06305  
PLENCO 06343  
PLENCO 06553  
PLENCO 06554  
PLENCO 06582/HX582  
PLENCO 07002  
PLENCO 07080  
PLENCO 07200  
PLENCO 07202  
PLENCO 07203  
PLENCO 07307  
PLENCO 07321  
PLENCO 07368  
PLENCO 07417  
PLENCO 07467  
PLENCO 07476

MANUFACTURER

PLASTICS ENGINEERING CO

DESIGNATION / PRODUCT

PLEMCO 07487  
PLEMCO 07500  
PLEMCO 07502  
PLEMCO 07507  
PLEMCO 07523  
PLEMCO 07552  
PLEMCO 07579  
PLEMCO CELLULOSE-FILLED ALKYD  
PLEMCO COPOLYMER ELECTRICAL ALKYD  
PLEMCO ELECTRICAL AND ELECTRONIC ALKYD  
PLEMCO ELECTRICAL HOLDING COMPOUND  
PLEMCO GENERAL PURPOSE ALKYD

POLIFIL INC.

POLIFIL C-20  
POLIFIL C-40  
POLIFIL CAS-40  
POLIFIL HH-20  
POLIFIL HM-40  
POLIFIL M-20  
POLIFIL M-40  
POLIFIL RMC-20  
POLIFIL RMC-40  
POLIFIL RMT-20  
POLIFIL RMT-40  
POLIFIL T-20  
POLIFIL T-40

POLY-CARB INC

MARK-231 EPOXY PUTTY

POLYMER COMPOSITES INCORPORATED

HIMOD M66GL-40  
HIMOD M66KV-20  
HIMOD M6GL-40  
HIMOD M6KV-20  
HIMOD PCGL-40  
HIMOD PETGL-40  
HIMOD PETGL-95  
HIMOD PPGL-50  
HIMOD FUGL-40  
HIMOD FUKV-20

POLYMER CORP

FLUOROSINT 207  
FLUOROSINT 500  
MYLATRON GS  
MYLATRON GSM  
POLYPENCO ACETAL  
POLYPENCO CAST ACRYLIC  
POLYPENCO CROSSLINKED POLYSTYRENE Q200.5  
POLYPENCO MC 901  
POLYPENCO NYLON 101  
POLYPENCO NYLON 101 (TYPE 6/6)  
POLYPENCO OILON PV 80  
POLYPENCO POLYCARBONATE

MANUFACTURER  
POLYMER CORP

DESIGNATION / PRODUCT

POLYPENCO PTFE FLUOROCARBON  
TORLON 4203  
TORLON 4301  
ULTRA-WEAR UHMUPE

POLYSAR INC

POLYSAR 101  
POLYSAR 103  
POLYSAR 200  
POLYSAR 202  
POLYSAR 203  
POLYSAR 205  
POLYSAR 208  
POLYSAR 220  
POLYSAR 2220  
POLYSAR 2400  
POLYSAR 3350  
POLYSAR 415  
POLYSAR 4220  
POLYSAR 4300  
POLYSAR 520  
POLYSAR 5220  
POLYSAR 525  
POLYSAR 555  
POLYSAR 777  
POLYSAR 9720

PREMIX, INC

PREMI-GLAS 1000 BMC 15% GLASS  
PREMI-GLAS 1000 BMC 30% GLASS  
PREMI-GLAS 1100 BMC-LS 15% GLASS  
PREMI-GLAS 1100 BMC-LS 22% GLASS  
PREMI-GLAS 1100 BMC-LS 30% GLASS  
PREMI-GLAS 1100-05  
PREMI-GLAS 1100-10  
PREMI-GLAS 1100-15  
PREMI-GLAS 1200 SMC-LS 15% GLASS  
PREMI-GLAS 1200 SMC-LS 22% GLASS  
PREMI-GLAS 1200 SMC-LS 30% GLASS  
PREMI-GLAS 2000 BMC 10% GLASS  
PREMI-GLAS 2000 BMC 15% GLASS  
PREMI-GLAS 2000 BMC 22% GLASS  
PREMI-GLAS 2000 BMC 30% GLASS  
PREMI-GLAS 2003 BMC 10% GLASS  
PREMI-GLAS 2003 BMC 15% GLASS  
PREMI-GLAS 2003 BMC 22% GLASS  
PREMI-GLAS 2003 BMC 30% GLASS  
PREMI-GLAS 2100 BMC-LS 15% GLASS  
PREMI-GLAS 2100 BMC-LS 22% GLASS  
PREMI-GLAS 2100 BMC-LS 30% GLASS  
PREMI-GLAS 2103 BMC-LS 15% GLASS  
PREMI-GLAS 2103 BMC-LS 22% GLASS  
PREMI-GLAS 2103 BMC-LS 30% GLASS  
PREMI-GLAS 2200 SMC-LS 15% GLASS  
PREMI-GLAS 2200 SMC-LS 22% GLASS



MANUFACTURER  
PREMIX, INC

DESIGNATION / PRODUCT

PREMI-GLAS 2200 SMC-LS 30% GLASS  
PREMI-GLAS 2203 SMC-LS 15% GLASS  
PREMI-GLAS 2203 SMC-LS 22% GLASS  
PREMI-GLAS 2203 SMC-LS 30% GLASS  
PREMI-GLAS 3000 BHC 15% GLASS  
PREMI-GLAS 3000 BHC 30% GLASS  
PREMI-GLAS 3100 BHC-LS 15% GLASS  
PREMI-GLAS 3100 BHC-LS 22% GLASS  
PREMI-GLAS 3100 BHC-LS 30% GLASS  
PREMI-GLAS 3140 MSG  
PREMI-GLAS 3200 SMC-LS 15% GLASS  
PREMI-GLAS 3200 SMC-LS 22% GLASS  
PREMI-GLAS 3200 SMC-LS 30% GLASS  
PREMI-GLAS 4000 BHC 15% GLASS  
PREMI-GLAS 4000 BHC 22% GLASS  
PREMI-GLAS 4000 BHC 30% GLASS  
PREMI-GLAS 4100 BHC-LS 15% GLASS  
PREMI-GLAS 4100 BHC-LS 22% GLASS  
PREMI-GLAS 4100 BHC-LS 30% GLASS  
PREMI-GLAS 4200 SMC-LS 15% GLASS  
PREMI-GLAS 4200 SMC-LS 22% GLASS  
PREMI-GLAS 4200 SMC-LS 30% GLASS  
PREMI-GLAS 7100 BHC 15% GLASS  
PREMI-GLAS 7100 BHC 22% GLASS  
PREMI-GLAS 7200 SMC  
PREMI-GLAS 7200 SMC 15% GLASS  
PREMI-GLAS 7200 SMC 22% GLASS  
PREMI-GLAS 7200 SMC 30% GLASS  
PREMI-GLAS 8140 TMC  
PREMI-GLAS 8200 SMC  
PREMI-GLAS BMC-EMI  
PREMI-GLAS BMC-ESD  
PREMI-GLAS EPOXY 1200E 50% GLASS  
PREMI-GLAS EPOXY 1200E 65% GLASS  
PREMI-GLAS HSMC  
PREMI-GLAS HSMC 3200E 50% GLASS  
PREMI-GLAS SMC  
PREMI-GLAS SMC-EMI  
PREMI-GLAS SMC-ESD  
PREMI-GLAS TMC-EMI  
PREMI-GLAS TMC-ESD  
PREMI-JECT 1100V-BHC-LS  
PREMI-JECT 1140 TMC-LS  
PREMI-JECT 1140V-TMC-LS  
PREMI-JECT 6000 BHC 10% GLASS  
PREMI-JECT 6000 BHC 15% GLASS  
PREMI-JECT 6000 BHC 20% GLASS  
PREMI-JECT 6000 BHC 5% GLASS  
PREMI-JECT 6100 BHC-LS 10% GLASS  
PREMI-JECT 6100 BHC-LS 15% GLASS  
PREMI-JECT 6100 BHC-LS 20% GLASS  
PREMI-JECT 6100 BHC-LS 5% GLASS

RESINOID ENGINEERING CORP

RESINOID 1312  
RESINOID 1320

MANUFACTURER

RESINOID ENGINEERING CORP

DESIGNATION / PRODUCT

RESINOID 1321  
RESINOID 1322  
RESINOID 1323  
RESINOID 1324  
RESINOID 1325  
RESINOID 1340  
RESINOID 1360  
RESINOID 1362  
RESINOID 1370  
RESINOID 1401  
RESINOID 1402  
RESINOID 2002-2  
RESINOID 2002-4  
RESINOID 2002-4P  
RESINOID 2002-CS  
RESINOID 2010  
RESINOID 2016  
RESINOID 2017  
RESINOID 2018  
RESINOID 7003S  
RESINOID 7005  
RESINOID 7051  
RESINOID 7051SS  
RESINOID 7201

RHOWE-POULENC INC

KINEL 3519  
KINEL 4515  
KINEL 5504  
KINEL 5505  
KINEL 5508  
KINEL 5511  
KINEL 5514  
KINEL 5517  
KINEL 5518  
TECHNYL A20  
TECHNYL A20 V25  
TECHNYL A216  
TECHNYL A216 V10  
TECHNYL A216 V15  
TECHNYL A216 V20  
TECHNYL A216 V25  
TECHNYL A216 V30  
TECHNYL A216 V35  
TECHNYL A216 V40  
TECHNYL A216 V50  
TECHNYL A217  
TECHNYL A218  
TECHNYL A218 V20  
TECHNYL A218 V25  
TECHNYL A218 V30  
TECHNYL A218 V40  
TECHNYL A221  
TECHNYL A222  
TECHNYL A228 HT40  
TECHNYL A248 MT30

MANUFACTURER  
RHONE-POULENC INC

DESIGNATION / PRODUCT

TECHNYL A319  
TECHNYL B216  
TECHNYL B216 V20  
TECHNYL B216 V30  
TECHNYL B216 V50  
TECHNYL B217  
TECHNYL B218  
TECHNYL B218 MX30  
TECHNYL B218 MX40  
TECHNYL B230  
TECHNYL C216  
TECHNYL C216 V20  
TECHNYL C216 V30  
TECHNYL C316  
TECHNYL D316  
TECHNYL D317

RICHMOND TECHNOLOGY INC

DUO-GARD

ROBERTSON (H H) CO/FREEMAN CHEMICAL CORP

ACPOL 43-2840 25% GLASS

ACPOL 43-2873  
FREEFLO 49-0301  
MUPOL 46-4001  
MUPOL 46-4003  
MUPOL 46-4004  
MUPOL 46-4008  
MUPOL 46-4013  
MUPOL 46-4020  
MUPOL 46-4076  
MUPOL 46-4250  
MUPOL 46-4400  
MUPOL 46-4435  
MUPOL 46-4440  
MUPOL 46-8000  
MUPOL 46-8012  
MUPOL 46-8016  
STYPOL 047-1000  
STYPOL 047-1050  
STYPOL 40-0087  
STYPOL 40-1021  
STYPOL 40-1029  
STYPOL 40-1037  
STYPOL 40-1102  
STYPOL 40-1117  
STYPOL 40-1124  
STYPOL 40-1507  
STYPOL 40-1602  
STYPOL 40-1603  
STYPOL 40-2025  
STYPOL 40-2028  
STYPOL 40-2057  
STYPOL 40-2072  
STYPOL 40-2092  
STYPOL 40-2304

MANUFACTURER

ROBERTSON (H H) CO/FREEMAN CHEMICAL CORP

DESIGNATION / PRODUCT

STYPOL 40-2353  
STYPOL 40-2364  
STYPOL 40-2405  
STYPOL 40-2448  
STYPOL 40-2465  
STYPOL 40-2584  
STYPOL 40-2711  
STYPOL 40-2780  
STYPOL 40-2782  
STYPOL 40-2874  
STYPOL 40-2888  
STYPOL 40-2889  
STYPOL 40-2990  
STYPOL 40-3267  
STYPOL 40-3303  
STYPOL 40-3323  
STYPOL 40-3904  
STYPOL 40-3906  
STYPOL 40-3909  
STYPOL 40-3925  
STYPOL 40-3925 43% GLASS  
STYPOL 40-3925 50% GLASS  
STYPOL 40-3929  
STYPOL 40-3939  
STYPOL 40-3941  
STYPOL 40-3950  
STYPOL 40-4901  
STYPOL 40-4902  
STYPOL 40-4920  
STYPOL 40-5013  
STYPOL 40-6519  
STYPOL 40-7001  
STYPOL 40-7052  
STYPOL 40-7114  
STYPOL 40-7116  
STYPOL 40-7119  
STYPOL 40-7131  
STYPOL 40-7134  
STYPOL 40-7193  
STYPOL 40-7263  
STYPOL 40-8003  
STYPOL 40-8408  
STYPOL 40-9303  
STYPOL 40-9311  
STYPOL 40-9518  
STYPOL 42-2640  
STYPOL 42-2675  
STYPOL 46-4421  
STYPOL 70-0001  
STYPOL 70-0004  
STYPOL 72-5038  
STYPOL 80-1120  
STYPOL 80-1126  
STYPOL 80-1127  
STYPOL 80-3297  
STYPOL 83-2000

MANUFACTURER

ROBERTSON (H H) CO/FREEMAN CHEMICAL CORP

DESIGNATION / PRODUCT

STYPOL 83-2030  
STYPOL 83-2035  
STYPOL 83-2105  
STYPOL 83-2130  
STYPOL 83-2140

ROGERS CORP

ENVEX 1000  
ENVEX 1115  
ENVEX 1228  
ENVEX 1315  
ENVEX 1330

ROHM & HAAS CO. PLASTICS PRODUCTS

PLEXIGLAS 55  
PLEXIGLAS G  
PLEXIGLAS G-UVT  
PLEXIGLAS II-UVA  
PLEXIGLAS II-UVT  
PLEXIGLAS K  
PLEXIGLAS MC  
TUFFAK A

ROTOIRON CORP

ROTOFLAMÉ RF-1001  
ROTOHEME R-2010  
ROTOHEME R-8107-U  
ROTOHEME R-8305-U  
ROTOHEME R-8307-U  
ROTOHEME R-8405-U  
ROTOHOM XP-1

RTE CORP, EPIC RESINS DIV

EPIC RESINS F 6001  
EPIC RESINS P 6004

RTP CO

PWB 14A  
PWB 14A 100% REGRIND  
PWB 14A VIRGIN  
PWB 14A VIRGIN W/20% REGRIND  
PWB 14A VIRGIN W/50% REGRIND  
PWB 14B  
PWB 14B 100% REGRIND  
PWB 14B BLACK  
PWB 14B BLUE  
PWB 14B GREEN  
PWB 14B RED  
PWB 14B TAN  
PWB 14B VIRGIN  
PWB 14B VIRGIN W/20% REGRIND  
PWB 14B VIRGIN W/50% REGRIND  
PWB 14B YELLOW  
PWB 21A  
PWB 21A 100% REGRIND  
PWB 21A VIRGIN

MANUFACTURER

RTP CO

DESIGNATION / PRODUCT

PWB 21A VIRGIN W/20% REGRIND  
PWB 21A VIRGIN W/50% REGRIND  
PWB 21B  
PWB 21B 100% REGRIND  
PWB 21B VIRGIN  
PWB 21B VIRGIN W/20% REGRIND  
PWB 21B VIRGIN W/50% REGRIND  
RTP 1000 FRA  
RTP 1002 FRA  
RTP 1003  
RTP 1005 FR  
RTP 1005 FRA  
RTP 101 FR  
RTP 103  
RTP 103 CC  
RTP 103 SF  
RTP 105 CC FR  
RTP 1103  
RTP 1105 FR  
RTP 128  
RTP 1303  
RTP 1305  
RTP 1378  
RTP 1383  
RTP 1383 TFE 15  
RTP 1385  
RTP 1385 TFE 15  
RTP 1385-HEC  
RTP 1387  
RTP 1387 HEC  
RTP 1387-HEC  
RTP 1403  
RTP 1605  
RTP 141  
RTP 150  
RTP 152  
RTP 199-22898  
RTP 199-23835  
RTP 199-28016  
RTP 199-28017C  
RTP 199X22898  
RTP 199X23835  
RTP 199X28016  
RTP 199X28016 HI1  
RTP 199X28016 HI2  
RTP 199X28017C  
RTP 199X28559  
RTP 199X50148C  
RTP 199X50466A  
RTP 199X50466B  
RTP 199X50485  
RTP 199X50486A  
RTP 199X50486B  
RTP 199X50487B  
RTP 199X50487B HI1  
RTP 199X50487B HI2

MANUFACTURER

RIP CO

DESIGNATION / PRODUCT

RIP 199X50504  
 RIP 199X50505  
 RIP 200 FR  
 RIP 200 MS  
 RIP 200 TFE 20  
 RIP 200H FR  
 RIP 202 FR  
 RIP 203  
 RIP 203 A  
 RIP 203 D  
 RIP 203 H  
 RIP 203 TFE 20  
 RIP 204 FR  
 RIP 205 FR  
 RIP 205 MS  
 RIP 205D FR  
 RIP 2105  
 RIP 2205  
 RIP 225  
 RIP 283  
 RIP 283 TFE 10  
 RIP 285  
 RIP 285 P  
 RIP 285 TFE 15  
 RIP 285-HEC  
 RIP 287  
 RIP 287 HEC  
 RIP 287 P  
 RIP 287-HEC  
 RIP 289A-27567  
 RIP 301 FR  
 RIP 303  
 RIP 303 FR  
 RIP 303 TFE 10  
 RIP 305 FR  
 RIP 305 TFE 15  
 RIP 307 FR  
 RIP 383  
 RIP 383 FR  
 RIP 383 TFE 20  
 RIP 385  
 RIP 385 TFE 15  
 RIP 385-HEC  
 RIP 387  
 RIP 387-HEC  
 RIP 403  
 RIP 503  
 RIP 603  
 RIP 683  
 RIP 685  
 RIP 685-HEC  
 RIP 687  
 RIP 687-HEC  
 RIP 703  
 RIP 789X50492  
 RIP 800 TFE 20

MANUFACTURER

RTP CO

DESIGNATION / PRODUCT

RTP 803  
 RTP 805 TFE 15  
 RTP 885  
 RTP 903  
 RTP 905

SOLETEX POLYMER CORP

FORTIFLEX A60-70-119  
 FORTIFLEX B35-150-134  
 FORTIFLEX B45-08R-09  
 FORTIFLEX B50-20H  
 FORTIFLEX B50-35H  
 FORTIFLEX B53-35H  
 FORTIFLEX B53-35H-100  
 FORTIFLEX B53-35H-126  
 FORTIFLEX B54-25H  
 FORTIFLEX B54-25H-124  
 FORTIFLEX B54-25H-127  
 FORTIFLEX E35-14F  
 FORTIFLEX F-444A  
 FORTIFLEX F-469A  
 FORTIFLEX F-622  
 FORTIFLEX G60-25-119  
 FORTIFLEX G60-80F  
 FORTIFLEX J60-100-130  
 FORTIFLEX K34-11-121  
 FORTIFLEX K36-55-123  
 FORTIFLEX K38-20-137  
 FORTIFLEX K44-11-128  
 FORTIFLEX K44-19-123  
 FORTIFLEX K44-24-123  
 FORTIFLEX K50-30-135  
 FORTIFLEX T35-3500-129  
 FORTIFLEX T35-600  
 FORTIFLEX T49-1000-129  
 FORTIFLEX T50-1000  
 FORTIFLEX T50-200  
 FORTIFLEX T50-2000  
 FORTIFLEX T50-3600-119  
 FORTIFLEX T50-4400-119  
 FORTIFLEX T50-500  
 FORTIFLEX T50-5500-119  
 FORTIFLEX T60-1500  
 FORTIFLEX T60-3000-119  
 FORTIFLEX T60-4200-119  
 FORTIFLEX T60-500  
 FORTIFLEX T60-800  
 FORTIFLEX XF-337G  
 FORTIFLEX XF-397D  
 FORTIFLEX XF-409  
 FORTIFLEX XF-448  
 FORTIFLEX XF-451  
 FORTIFLEX XF-455  
 FORTIFLEX XF-470  
 FORTIFLEX XF-480A  
 FORTIFLEX XF-528B



MANUFACTURER

SOLTEX POLYMER CORP

DESIGNATION / PRODUCT

FORTIFLEX XF-591H  
FORTIFLEX XF-600  
FORTIFLEX XF-621  
FORTILENE 1001  
FORTILENE 10X03  
FORTILENE 1401  
FORTILENE 1420  
FORTILENE 1602  
FORTILENE 1602A  
FORTILENE 1604  
FORTILENE 1802  
FORTILENE 1803  
FORTILENE 1804  
FORTILENE 1805  
FORTILENE 1902  
FORTILENE 1903  
FORTILENE 21X04  
FORTILENE 2251  
FORTILENE 23X02  
FORTILENE 3151  
FORTILENE 3251  
FORTILENE 3606  
FORTILENE 3651  
FORTILENE 3807  
FORTILENE 3907  
FORTILENE 39X09  
FORTILENE 40X05  
FORTILENE 4104  
FORTILENE 4109  
FORTILENE 4110  
FORTILENE 4141  
FORTILENE 41X03  
FORTILENE 41X08  
FORTILENE 41X11  
FORTILENE 4207  
FORTILENE 4208  
FORTILENE 43X06  
FORTILENE 45X02  
FORTILENE 5402  
FORTILENE 8000  
FORTILENE 9005  
FORTILENE 90X02  
FORTILENE 9101  
FORTILENE 9200  
FORTILENE 9205  
FORTILENE 9226  
FORTILENE 9600  
FORTILENE 9605  
FORTILENE 9625

STAUFFER CHEMICAL CO/SWS SILICONES CORP

RIV SILICONE RUBBER SWS-04478  
RIV SILICONE RUBBER SWS-843

TERNOR APEX CO

APEX 1001

MANUFACTURER  
TEKNOR APEX CO

DESIGNATION / PRODUCT

APEX 1002  
APEX 1003  
APEX 1004  
APEX 1007  
APEX 1008  
APEX 1009  
APEX 1011  
APEX 1013  
APEX 1015  
APEX 1216  
APEX 1217  
APEX 1221  
APEX 1369  
APEX 1464  
APEX 1521  
APEX 1522  
APEX 1523  
APEX 1524  
APEX 1525  
APEX 1526  
APEX 1527  
APEX 1560  
APEX 1561  
APEX 1562  
APEX 1563  
APEX 1564  
APEX 1565  
APEX 1566  
APEX 1581  
APEX 1582  
APEX 1583  
APEX 1584  
APEX 1585  
APEX 1586  
APEX 1587  
APEX 1589  
APEX 1590  
APEX 1835  
APEX 1850  
APEX 1877  
APEX 370  
APEX 4101  
APEX 4103  
APEX 4109  
APEX 4217  
APEX 778

TETRAFLUOR INC

TEFZEL  
TETRAFLUOR AMS 3651  
TETRAFLUOR TF-619  
TETRAFLUOR TFC-021  
TETRAFLUOR TFC-025  
TETRAFLUOR TFC-030  
TETRAFLUOR TFC-031  
TETRAFLUOR TFC-033

MANUFACTURER  
TETRAFLUOR INC

DESIGNATION / PRODUCT

TETRAFLUOR TFC-045  
TETRAFLUOR TFC-082  
TETRAFLUOR TFC-086  
TETRAFLUOR TFC-108  
TETRAFLUOR TFC-608  
TETRAFLUOR TFC-616  
TETRAFLUOR TFC-617  
TETRAFLUOR TFC-618  
TETRAFLUOR VIRGIN TEFLON  
TETRALENE UHMW  
TETRALON  
TETRALON 510  
TETRALON 720  
TETRALON TFC-031  
TETRALON TFC-033

TEXAPOL CORPORATION

TEXALON 1106 A  
TEXALON 1108 A  
TEXALON 1110 A1 FL-2 HS BK-18  
TEXALON 1200 A  
TEXALON 1200 A FR  
TEXALON 1200 A HS  
TEXALON 1200 A ZIP  
TEXALON 1200 A ZIP 10  
TEXALON 1200 A ZIP 10 BK-11  
TEXALON 1203 D ZIP 10  
TEXALON 1308 A  
TEXALON 1310  
TEXALON 600 A  
TEXALON 600 A HS  
TEXALON 600 A HV HS  
TEXALON 600 A FL-2  
TEXALON 600 A ZIP  
TEXALON 600 A ZIP 10  
TEXALON 623 HS BK-13  
TEXALON 680 A  
TEXALON GF 1200 A-33  
TEXALON GF 1308 A-13  
TEXALON GF 1310-13  
TEXALON GF 600 A-33  
TEXALON GMF 600-40  
TEXALON MF 1200 A-40  
TEXALON MF 1200 A1-40  
TEXALON MF 600-40  
TEXALON XP-1286  
TEXALON XP-1317  
TEXALON XP-1319 HS

THERMOFIL INC

THERMOFIL A-20FG-0100  
THERMOFIL A-35FG-0100  
THERMOFIL A1-20FG-0570  
THERMOFIL A1-20FG-0700  
THERMOFIL B-20FG-0100  
THERMOFIL B-35FB-0100

MANUFACTURER  
THERMOFIL INC

DESIGNATION / PRODUCT

THERMOFIL B-35FG-0100  
THERMOFIL D-10FG-0100  
THERMOFIL D-20FG-0100  
THERMOFIL D-20FG-0500  
THERMOFIL D-30FG-0100  
THERMOFIL D-9900-9500  
THERMOFIL E-15FG-0100  
THERMOFIL E-15FG-0590  
THERMOFIL E-30FG-0100  
THERMOFIL E-30FG-0590  
THERMOFIL E-30NF-0100  
THERMOFIL E-40FG-0100  
THERMOFIL E-40MI-0100  
THERMOFIL E-45FM-0319  
THERMOFIL E-45FM-0393  
THERMOFIL E-9900-0590  
THERMOFIL E1-10FG-0100  
THERMOFIL E1-30FG-0100  
THERMOFIL E1-30FG-0584  
THERMOFIL E2-30FG-0100  
THERMOFIL E2-30FG-0578  
THERMOFIL E2-30FG-7100  
THERMOFIL E2-30NF-0100  
THERMOFIL E2-45FM-0393  
THERMOFIL E2-55FG-0100  
THERMOFIL E30-FG-0287  
THERMOFIL F-10FG-0100  
THERMOFIL F-30FG-0100  
THERMOFIL G-20FG-0214  
THERMOFIL G-20NF-0100  
THERMOFIL G-30FG-0100  
THERMOFIL G-9900-0215  
THERMOFIL G-9900-0257  
THERMOFIL K-20FG-0100  
THERMOFIL K-30FG-0100  
THERMOFIL K-30FG-0214  
THERMOFIL K-30NF-0100  
THERMOFIL K2-30FG-0100  
THERMOFIL K2-30NF-0100  
THERMOFIL L-20FG-0100  
THERMOFIL L-30FG-0100  
THERMOFIL L1-30FG-0580  
THERMOFIL N-15FG-0100  
THERMOFIL N-15FG-0500  
THERMOFIL N-30FG-0100  
THERMOFIL N-30FG-0214  
THERMOFIL N-30FG-0500  
THERMOFIL N-30NF-0100  
THERMOFIL N-40BG-0100  
THERMOFIL N-40FM-0100  
THERMOFIL N-40NF-0100  
THERMOFIL N-9900-0500  
THERMOFIL N11-30FG-0100  
THERMOFIL N11-30NF-0100  
THERMOFIL N11-40NF-0350  
THERMOFIL N12-30FG-0100

MANUFACTURER  
THERMOFIL INC

DESIGNATION / PRODUCT

THERMOFIL N12-30FG-0282  
THERMOFIL N12-30FG-0500  
THERMOFIL N12-30NF-0100  
THERMOFIL N3-13FG-0100  
THERMOFIL N3-13FG-0700  
THERMOFIL N3-15FG-0580  
THERMOFIL N3-20NF-0100  
THERMOFIL N3-30FG-0214  
THERMOFIL N3-30FG-0231  
THERMOFIL N3-30FG-0282  
THERMOFIL N3-30FG-0580  
THERMOFIL N3-30NF-0214  
THERMOFIL N3-33FG-0100  
THERMOFIL N3-33FG-0700  
THERMOFIL N3-35FM-0310  
THERMOFIL N3-40NF-0390  
THERMOFIL N3-40NF-8300  
THERMOFIL N3-40NF-0100  
THERMOFIL N3-43FG-0100  
THERMOFIL N3-9900-0200  
THERMOFIL N3-9900-0214  
THERMOFIL N3-9900-0231  
THERMOFIL N3-9900-0279  
THERMOFIL N3-9900-0580  
THERMOFIL N5-15FG-0100  
THERMOFIL N5-30FG-0100  
THERMOFIL N6-30FG-0100  
THERMOFIL N6-30FG-0214  
THERMOFIL N6-30FG-0282  
THERMOFIL N6-30FG-0500  
THERMOFIL N6-30NF-0100  
THERMOFIL N6-9900-0500  
THERMOFIL N7-13FG-0100  
THERMOFIL N7-20FG-0500  
THERMOFIL N7-20NF-0100  
THERMOFIL N7-30FG-0100  
THERMOFIL N7-35NF-7365  
THERMOFIL N7-9900-0500  
THERMOFIL N8-30FG-0100  
THERMOFIL N9-30FG-0100  
THERMOFIL P-10FG-0100  
THERMOFIL P-20FG-0100  
THERMOFIL P-20FG-0500  
THERMOFIL P-20FG-0720  
THERMOFIL P-20MF-0500  
THERMOFIL P-20MI-0100  
THERMOFIL P-30FG-0100  
THERMOFIL P-40CC-0100  
THERMOFIL P-40CC-0720  
THERMOFIL P-40MI-0100  
THERMOFIL P-40MI-0720  
THERMOFIL P-40TC-0100  
THERMOFIL P-9900-0500  
THERMOFIL P-9900-0970  
THERMOFIL P1-10FG-0100  
THERMOFIL P1-20FG-0100

MANUFACTURER  
THERMOFIL INC

DESIGNATION / PRODUCT  
THERMOFIL FI-20FG-0720  
THERMOFIL FI-30FG-0100  
THERMOFIL PG-10FG-0100  
THERMOFIL PG-20FG-0100  
THERMOFIL PG-20FG-0500  
THERMOFIL PG-20FG-0570  
THERMOFIL PG-30FG-0100  
THERMOFIL PG-30FG-0720  
THERMOFIL R-10FG-0100  
THERMOFIL R-10FG-0568  
THERMOFIL R-20NF-0214  
THERMOFIL R-30FG-0100  
THERMOFIL R-30FG-0214  
THERMOFIL R-30FG-0568  
THERMOFIL R-40NF-0100  
THERMOFIL R-9900-0200  
THERMOFIL R-9900-0214  
THERMOFIL R2-10FG-0100  
THERMOFIL R2-30FG-0100  
THERMOFIL S-20FG-0100  
THERMOFIL S-30FG-0214  
THERMOFIL S-30NF-0360  
THERMOFIL S-30NF-0100  
THERMOFIL S-40FG-0100  
THERMOFIL T-20NF-0100  
THERMOFIL T-30FG-0214  
THERMOFIL T-30NF-0214  
THERMOFIL T-40FG-0100  
THERMOFIL T-40NF-0100  
THERMOFIL T-40NG-0848  
THERMOFIL T-50CG-0840  
THERMOFIL T-50FH-0100  
THERMOFIL U-10FG-0100  
THERMOFIL V-10FG-0100  
THERMOFIL V-20FG-0100  
THERMOFIL V-30FG-0100  
THERMOFIL W-10FG-0100  
THERMOFIL W-30FG-0100  
THERMOFIL W-30NF-0100  
THERMOFIL W-30NF-0214  
THERMOFIL Y-20FG-0100  
THERMOFIL Y-20FG-0500  
THERMOFIL Y7-9900-8500

THREE M CO (3M), COMMERCIAL CHEMICALS DIV

KEL-F 800  
KEL-F 81

TRANSENE CO INC

POLY-CLEAR

UBE INDUSTRIES

UBE NYLON 1011FB  
UBE NYLON 1011GC4  
UBE NYLON 1013B  
UBE NYLON 1013NB

MANUFACTURER  
UBE INDUSTRIES

DESIGNATION / PRODUCT

UBE NYLON 1013MH  
UBE NYLON 1013MU2  
UBE NYLON 1013NW8  
UBE NYLON 1013R  
UBE NYLON 1013RU1  
UBE NYLON 1013RW  
UBE NYLON 1015G1  
UBE NYLON 1015GC8  
UBE NYLON 1015GC9  
UBE NYLON 10181  
UBE NYLON 1022B  
UBE NYLON 1022SV2  
UBE NYLON 1030B  
UBE NYLON 1030F  
UBE NYLON 1030QB  
UBE NYLON 2015B  
UBE NYLON 2015SV  
UBE NYLON 2020B  
UBE NYLON 2020GC4  
UBE NYLON 2020GC6  
UBE NYLON 2020GC9  
UBE NYLON 2020GCU  
UBE NYLON 2020H  
UBE NYLON 2020U  
UBE NYLON 2020UW1  
UBE NYLON 3014U  
UBE NYLON 3020LU1  
UBE NYLON 3024LU  
UBE NYLON 3024U  
UBE NYLON 3035J11  
UBE NYLON 3035JU  
UBE NYLON 3035JU6  
UBE NYLON 3035LU  
UBE NYLON 3035U  
UBE NYLON 5013B  
UBE NYLON 5033J12  
UBE NYLON UNC-1

UNION CARBIDE CORP

BAKELITE DPD-6169 NATURAL  
BAKELITE DFDA-6182 NATURAL  
BAKELITE DQDA-6479 NATURAL 7  
BAKELITE DQDA-6480 NATURAL 7  
BAKELITE OFDA-9169 NATURAL  
UCAR DFDA-1137 NATURAL 7  
UCAR DFDA-1138 NATURAL  
UDEL P-1700  
UDEL POLYSULFONE P-1700 CL 2611  
UNION CARBIDE DFD-4960 NATURAL  
UNION CARBIDE DFD-6005 NATURAL  
UNION CARBIDE DFD-6201 NATURAL  
UNION CARBIDE DFDA-0160 NATURAL  
UNION CARBIDE DEDA-0588 BLACK 9885  
UNION CARBIDE DFDA-4964 NATURAL  
UNION CARBIDE DFDA-6059 BLACK 9885  
UNION CARBIDE DFDA-6080 BLACK 4885

MANUFACTURER

UNION CARBIDE CORP

DESIGNATION / PRODUCT

UNION CARBIDE DFDA-6202 NATURAL  
 UNION CARBIDE DFDA-6423 BLACK 9865  
 UNION CARBIDE DFDA-6425 BLACK 9865  
 UNION CARBIDE DFDA-7540 NATURAL  
 UNION CARBIDE DFNF-0092 BLACK  
 UNION CARBIDE DGDA-2400  
 UNION CARBIDE DGDA-2483 BLACK 4865  
 UNION CARBIDE DGDA-3485 NATURAL  
 UNION CARBIDE DGDB-2480 BLACK 4865  
 UNION CARBIDE DGDB-3110 NATURAL  
 UNION CARBIDE DGDJ-3384 NATURAL  
 UNION CARBIDE DGDJ-3479 BLACK 9865  
 UNION CARBIDE DHDA-2463 BLACK 4865  
 UNION CARBIDE DHDA-6497 BLACK 9865  
 UNION CARBIDE DHDA-7704 BLACK 55  
 UNION CARBIDE DHDA-6010 NATURAL  
 UNION CARBIDE DHDA-6020 NATURAL 7  
 UNION CARBIDE DHDA-6143 NATURAL 7  
 UNION CARBIDE DHDA-6145 NATURAL 7  
 UNION CARBIDE DHDA-6147 NATURAL 7  
 UNION CARBIDE DHDA-7154 NATURAL 7-UV  
 UNION CARBIDE DHDA-8920 NATURAL 7  
 UNION CARBIDE DHDA-8940 NATURAL 7  
 UNION CARBIDE DHDA-4070 NATURAL 7  
 UNION CARBIDE DNDC-7148 NATURAL 7  
 UNION CARBIDE DNDC-7150 NATURAL 7  
 UNION CARBIDE DQDA-6832 NATURAL 7  
 UNION CARBIDE G-RESIN 7144 NATURAL 7  
 UNION CARBIDE G-RESIN 7342 NATURAL 7  
 UNION CARBIDE G-RESIN 7441 NATURAL 7  
 UNION CARBIDE G-RESIN 8007 NATURAL 7  
 UNION CARBIDE G-RESIN 8320 NATURAL 7  
 UNION CARBIDE G-RESIN 8940 NATURAL 7  
 UNION CARBIDE GPEP-1000  
 UNION CARBIDE GPEP-703 NATURAL 7  
 UNION CARBIDE GPEP-705 NATURAL 7  
 UNION CARBIDE GPEP-803 NATURAL 7  
 UNION CARBIDE GPEP-805 NATURAL 7  
 UNION CARBIDE GPEP-903 BLACK  
 UNION CARBIDE GPEP-954 NATURAL 7-UV  
 UNION CARBIDE GPSC-2704 BLACK  
 UNION CARBIDE GRSM-1077 NATURAL 7  
 UNION CARBIDE GRSM-7147 NATURAL 7  
 UNION CARBIDE GRSM-7149 NATURAL 7  
 UNION CARBIDE GRSM-7340 NATURAL 7  
 UNION CARBIDE GRSM-7341 NATURAL 7  
 UNION CARBIDE GRSM-7510 NATURAL 7  
 UNION CARBIDE GRSM-8350 NATURAL 7  
 UNION CARBIDE GRSM-8907 NATURAL 7  
 UNION CARBIDE HFDA-0580 BLACK 55  
 UNION CARBIDE HFDA-0581 BLACK 55  
 UNION CARBIDE HFDA-0891 BLACK 55  
 UNION CARBIDE HFDA-5812 BLACK 75  
 UNION CARBIDE HFDA-5830 BLACK 185  
 UNION CARBIDE HFDA-6522 NATURAL  
 UNION CARBIDE HFDE-4201 NATURAL EC





MANUFACTURER  
USI CHEMICALS

DESIGNATION / PRODUCT

NORCHEM NFE 954-1

USI CHEMICALS CO

MICROTHENE MA 778  
MICROTHENE MA 785  
MICROTHENE MA 795-15  
MICROTHENE MC 81035  
MICROTHENE MC 91381  
MICROTHENE MK 91010  
MICROTHENE MK 91018  
MICROTHENE MN 710-20  
MICROTHENE MN 711-20  
MICROTHENE MN 718  
MICROTHENE MN 720-38  
MICROTHENE MN 722  
MICROTHENE MP 732-16  
MICROTHENE MP 736-16  
MICROTHENE MP 744-16  
MICROTHENE NU 760 19% VA  
MICROTHENE NU 763 9% VA  
NORCHEM 1028  
NORCHEM 1028A  
NORCHEM 1510HC  
NORCHEM 1510LC  
NORCHEM 2004NR  
NORCHEM 200GJ  
NORCHEM 2085GW  
NORCHEM 3010  
NORCHEM 3023  
NORCHEM 3025  
NORCHEM 3029  
NORCHEM 3414  
NORCHEM 5003  
NORCHEM 5164  
NORCHEM 5174  
NORCHEM 5204  
NORCHEM 5205  
NORCHEM 5207  
NORCHEM 5210  
NORCHEM 5218  
NORCHEM 5225  
NORCHEM 5240  
NORCHEM 5260  
NORCHEM 5304I  
NORCHEM 5305I  
NORCHEM 5307  
NORCHEM 5310I  
NORCHEM 5405  
NORCHEM 5408G  
NORCHEM 5408G  
NORCHEM 5411G  
NORCHEM 5602  
NORCHEM 5603  
NORCHEM 5604  
NORCHEM 5701  
NORCHEM 5703

MANUFACTURER

USI CHEMICALS CO

DESIGNATION / PRODUCT

NORCHEM 5704  
NORCHEM 5705  
NORCHEM 5707  
NORCHEM 5713  
NORCHEM 6001C  
NORCHEM 6003  
NORCHEM 6004  
NORCHEM 6007  
NORCHEM 6009  
NORCHEM 6206  
NORCHEM 6230  
NORCHEM 6462 HR  
NORCHEM 7001DJ  
NORCHEM 7200AF  
NORCHEM 7300GF  
NORCHEM 7300KF  
NORCHEM 8000GK  
NORCHEM 8001LK  
NORCHEM 8004MR  
NORCHEM 8004ZR  
NORCHEM 8020GU  
NORCHEM 8080GW  
NORCHEM 820  
NORCHEM 831  
NORCHEM 8310GO  
NORCHEM 8310KO  
NORCHEM 836  
NORCHEM 8402TO  
NORCHEM 8404HJ  
NORCHEM 8410ZR  
NORCHEM 8420HK  
NORCHEM 8462HR  
NORCHEM 8470HU  
NORCHEM 8502HK  
NORCHEM 853  
NORCHEM 860  
NORCHEM 8602HJ  
NORCHEM 8752HF  
NORCHEM 8755HK  
NORCHEM 8762HR  
NORCHEM 8770HU  
NORCHEM NHD 5903  
NORCHEM NHD 5905  
NORCHEM NHD 6905  
NORCHEM NHD 6908  
NORCHEM NPE 150  
NORCHEM NPE 190  
NORCHEM NPE 191  
NORCHEM NPE 195  
NORCHEM NPE 210  
NORCHEM NPE 253  
NORCHEM NPE 265  
NORCHEM NPE 283  
NORCHEM NPE 293  
NORCHEM NPE 3601  
NORCHEM NPE 3855

MANUFACTURER

USI CHEMICALS CO

DESIGNATION / PRODUCT

NORCHEM NPE 3865  
 NORCHEM NPE 510  
 NORCHEM NPE 510-3  
 NORCHEM NPP 1602WF  
 PETROTHENE FM704  
 PETROTHENE FR412  
 PETROTHENE FR424  
 PETROTHENE FX702  
 PETROTHENE FX703  
 PETROTHENE FX705  
 PETROTHENE KR21017  
 PETROTHENE KR91028  
 PETROTHENE KR92561  
 PETROTHENE KR92562  
 PETROTHENE LB 710  
 PETROTHENE LB 742  
 PETROTHENE LB 830  
 PETROTHENE LB-832  
 PETROTHENE LC-732  
 PETROTHENE LR 734  
 PETROTHENE LR-920  
 PETROTHENE LR580  
 PETROTHENE LR586  
 PETROTHENE MA 171  
 PETROTHENE MA 301  
 PETROTHENE MA 301 06  
 PETROTHENE MA 307  
 PETROTHENE MA 309  
 PETROTHENE MA 310 05  
 PETROTHENE MA310-06  
 PETROTHENE XLS512  
 PETROTHENE XLS700  
 PETROTHENE XLS421  
 PETROTHENE XLS422  
 PETROTHENE XLS423  
 PETROTHENE XLS461  
 PETROTHENE XLS482  
 PETROTHENE XLS483  
 PETROTHENE XLS484  
 PETROTHENE XLS485  
 PETROTHENE XLS486  
 PETROTHENE XLS487  
 PETROTHENE XL7400  
 PETROTHENE XL7403  
 PETROTHENE XL7410  
 PETROTHENE XL7411  
 PETROTHENE YR19505  
 PETROTHENE YR19512  
 PETROTHENE YR92126  
 PETROTHENE YR92273  
 PETROTHENE YR92411  
 ULTRATHENE UE 634 28% VA  
 ULTRATHENE UE 645 28% VA  
 ULTRATHENE UE 648 19% VA  
 ULTRATHENE UE 656 03 12% VA  
 ULTRATHENE UE 658 12% VA

MANUFACTURER

USI CHEMICALS CO

DESIGNATION / PRODUCT

ULTRATHENE UE-630-17%VA

WASHINGTON PENN PLASTICS CO

WPP ABS-G1FG-2  
 WPP PE-25  
 WPP PE-2FR  
 WPP PE-3CC-3  
 WPP PE-47HF-1  
 WPP PP-1MT-3  
 WPP PP-C2IF-4  
 WPP PP-C3CC-4  
 WPP PP-C3IF-2  
 WPP PP-C4IM-V  
 WPP PP-C9CC-2  
 WPP PP-C6CC-4  
 WPP PP-H1CC-1  
 WPP PP-H2CC-2  
 WPP PP-H2LIF-4  
 WPP PP-H2MFG-3  
 WPP PP-H2MFG-4  
 WPP PP-H2MFS-3  
 WPP PP-H2MFS-4  
 WPP PP-H2IF-2  
 WPP PP-H3HF-2  
 WPP PP-H3MFG-5  
 WPP PP-H4CG-4  
 WPP PP-H4IF-3  
 WPP PP-H6CC-4  
 WPP PP-H7CC-4  
 WPP PP-HFG-1  
 WPP PP-HFG-2  
 WPP PP-HFG-3  
 WPP PP-HFGC-2  
 WPP PP-HFGC-3  
 WPP PP-HIFR  
 WPP PP-TFFR-2  
 WPP VB-511

WELLMAN, INC

WELLMANID 210-N  
 WELLMANID 211-N  
 WELLMANID 21LH-N  
 WELLMANID 21LN2-NNT  
 WELLMANID 21U-NBK1  
 WELLMANID 220-N  
 WELLMANID 22L-N  
 WELLMANID 22LH-N  
 WELLMANID 22LH13-XE-N  
 WELLMANID 22LH14-XE-N  
 WELLMANID 22LH15-XE-N  
 WELLMANID 22LH16-XE-N  
 WELLMANID 22LN2-N  
 WELLMANID 420-N  
 WELLMANID 420-XE-N  
 WELLMANID 42L-N  
 WELLMANID 42L-XE-N

MANUFACTURER  
WELLMAN, INC

DESIGNATION / PRODUCT

WELLAHID 42LH-N  
WELLAHID 42LH-XE-N  
WELLAHID 42LH111-XE-N  
WELLAHID 42LN2-M  
WELLAHID 42LN2-XE-M  
WELLAHID FR22F-M  
WELLAHID FR64-NRD  
WELLAHID FRGF25-66-N  
WELLAHID FRGS25-66-N  
WELLAHID GF13-60 42LH-N  
WELLAHID GF13-66 22LH-N  
WELLAHID GF13-66 XE-N  
WELLAHID GF30-60 42LH-N  
WELLAHID GF30-60 XE-N  
WELLAHID GF33-66 22LH-N  
WELLAHID GF33-66 XE-N  
WELLAHID GF33-66 XE-N1  
WELLAHID GF43-66 XE-N  
WELLAHID GFT13-66 XE-N  
WELLAHID GS25-66 22L-N  
WELLAHID GS25-66 LH-N  
WELLAHID GS40-60 42L-N  
WELLAHID GS40-60 42LH-M  
WELLAHID GS40-66 22L-N  
WELLAHID GSF25/15-66 22L-N  
WELLAHID HR259 22LH-N  
WELLAHID HR409 22H-N  
WELLAHID MR410 22H-N  
WELLAHID MRGF25/15 22H-N  
WELLAHID MRGF25/15 42H-N  
WELLAHID MRGF30/10 42H-N  
WELLITE 9000GP  
WELLITE 9320GR  
WELLITE 9330GR  
WELLITE 9730GRVO  
WELLPET FRGF2030  
WELLPET GF1020  
WELLPET GF1030  
WELLPET GF1045

WESTLAKE PLASTICS CO

POLYMETHYLENETHENE DX 845  
THERMALUX UDEL POLYSULFONE  
ULTEM 1000  
ULTEM 2100  
ULTEM 2200  
ULTEM 2300  
VICTREX PEEK  
WESTLAKE ABS  
WESTLAKE CELCON / UNFILLED  
WESTLAKE CELCON/25% GLASS  
WESTLAKE ETHYLUX  
WESTLAKE KYNAR  
WESTLAKE LENNITE  
WESTLAKE LENNITE UHMW  
WESTLAKE LENNITE XL

MANUFACTURER

WESTLAKE PLASTICS CO

DESIGNATION / PRODUCT

WESTLAKE NORYL EN-185  
 WESTLAKE NORYL EN-285  
 WESTLAKE NORYL SE-1-GFN3  
 WESTLAKE POLYMETHYLPENTENE MX 002  
 WESTLAKE POLYSTYRENE  
 WESTLAKE PROPYLUX  
 WESTLAKE STYROLUX  
 WESTLAKE ULTRA ETHYLUX  
 WESTLAKE VICTREX  
 WESTLAKE VICTREX 4101GL30 (30% GLASS REINFORCED)  
 WESTLAKE ZELUX  
 WESTLAKE ZELUX 10% GLASS REINFORCED  
 WESTLAKE ZELUX 20% GLASS REINFORCED  
 WESTLAKE ZELUX 40% GLASS REINFORCED  
 WESTLAKE ZELUX W

WILSON-FIBERFIL INTERNATIONAL

ABSAFIL G-1200/10  
 ABSAFIL G-1200/20  
 ABSAFIL J-1200/10  
 ABSAFIL J-1200/20  
 ABSAFIL J-1200/30  
 ACRYLAFIL G-40/20/VO  
 ACRYLAFIL G-40/30/VO  
 ACRYLAFIL G-40/35  
 ACRYLAFIL J-40/20  
 ACRYLAFIL J-40/35  
 ELECTRAFIL 50-EC-2  
 ELECTRAFIL 55-EC-1  
 ELECTRAFIL 70-EC-1  
 ELECTRAFIL 75-EC-1  
 ELECTRAFIL 75-EC-3  
 ELECTRAFIL ABS-1200 AF/40/FR  
 ELECTRAFIL G-1/SS/5  
 ELECTRAFIL G-1100/SS/10  
 ELECTRAFIL G-1700/SS/3/BK-5658  
 ELECTRAFIL G-3/10/CF/25  
 ELECTRAFIL G-50/30/CF/10  
 ELECTRAFIL G-50/CF/20  
 ELECTRAFIL G-50/CF/40  
 ELECTRAFIL G-50/CF/5/SS/5  
 ELECTRAFIL G-50/SS/10  
 ELECTRAFIL G-50/SS/5/FR  
 ELECTRAFIL J-1/15/CP/30  
 ELECTRAFIL J-1/CF/10  
 ELECTRAFIL J-1/CF/15/TF/20  
 ELECTRAFIL J-1/CF/20  
 ELECTRAFIL J-1/CF/30  
 ELECTRAFIL J-1/CF/30/TF/13/SI/2  
 ELECTRAFIL J-1/CF/30/TF/15  
 ELECTRAFIL J-1/CF/40  
 ELECTRAFIL J-1/CF/40/VO/OD-5208  
 ELECTRAFIL J-1/CF/50  
 ELECTRAFIL J-1/CN/15  
 ELECTRAFIL J-1/CN/40  
 ELECTRAFIL J-1/CP/20

MANUFACTURER

WILSON-FIBERFIL INTERNATIONAL

DESIGNATION / PRODUCT

ELECTRAFIL J-1/CP/30  
 ELECTRAFIL J-1/CP/40  
 ELECTRAFIL J-100/CF/30  
 ELECTRAFIL J-105/CF/30  
 ELECTRAFIL J-1100/CF/30  
 ELECTRAFIL J-1105/CF/30  
 ELECTRAFIL J-1106/CF/30  
 ELECTRAFIL J-1200/CF/10  
 ELECTRAFIL J-1200/CF/20  
 ELECTRAFIL J-1200/SS/7/BK-2089  
 ELECTRAFIL J-1300/10/CF/S/SS/S  
 ELECTRAFIL J-1300/CF/15/CF/15  
 ELECTRAFIL J-1300/CF/20  
 ELECTRAFIL J-1300/CF/20/MS/10/TF/15  
 ELECTRAFIL J-1300/CF/30  
 ELECTRAFIL J-1300/CF/40  
 ELECTRAFIL J-1300/CF/50/HN  
 ELECTRAFIL J-1300/CN/15  
 ELECTRAFIL J-1300/CN/40  
 ELECTRAFIL J-1400/CF/20  
 ELECTRAFIL J-1405/CF/30  
 ELECTRAFIL J-1500/CF/20  
 ELECTRAFIL J-1500/CF/30  
 ELECTRAFIL J-1700/CF/10  
 ELECTRAFIL J-1700/CF/20  
 ELECTRAFIL J-1800/CF/30  
 ELECTRAFIL J-1850/CF/30  
 ELECTRAFIL J-3/CF/30  
 ELECTRAFIL J-3/CF/40  
 ELECTRAFIL J-3/CF/50  
 ELECTRAFIL J-30/CF/20  
 ELECTRAFIL J-4/CF/30/TF/10  
 ELECTRAFIL J-4/CF/40  
 ELECTRAFIL J-50/CF/10  
 ELECTRAFIL J-50/CF/10/TF/15/FR  
 ELECTRAFIL J-50/CF/20  
 ELECTRAFIL J-50/CF/20/TF/15  
 ELECTRAFIL J-50/CF/30  
 ELECTRAFIL J-50/CF/40  
 ELECTRAFIL J-50/CF/25/FR  
 ELECTRAFIL J-60/CF/30  
 ELECTRAFIL J-60/CF/40  
 ELECTRAFIL J-8/15/CF/15  
 ELECTRAFIL J-8/CF/15  
 ELECTRAFIL J-80/CF/10/TF/10  
 ELECTRAFIL SMA-38/AF/40  
 ETHOFIL G-90/20  
 ETHOFIL G-90/30  
 ETHOFIL J-90/20  
 ETHOFIL J-90/30  
 FIBERFIL G-2/10  
 FIBERFIL G-2/20  
 FIBERFIL G-2/30  
 FIBERFIL G-2/40  
 FIBERFIL J-1105/30



MANUFACTURER

WILSON-FIBERFIL INTERNATIONAL

DESIGNATION / PRODUCT

FIBERFIL J-1108/20  
 FIBERFIL J-1108/30  
 FIBERFIL J-1108/40  
 FIBERFIL J-1300/25/MF/40  
 FIBERFIL J-1700/30  
 FIBERFIL J-1700/40  
 FIBERFIL J-2/10  
 FIBERFIL J-2/20  
 FIBERFIL J-2/30  
 FIBERFIL J-2/40  
 FIBERFIL J/1700/20  
 FORMALDAFIL AC-80/TF/10  
 FORMALDAFIL AC-80/TF/15  
 FORMALDAFIL AC-80/TF/20  
 FORMALDAFIL J-80/10  
 FORMALDAFIL J-80/20  
 FORMALDAFIL J-80/20/TF/15  
 FORMALDAFIL J-80/30  
 FORMALDAFIL J-80/30/TF/15  
 FORMALDAFIL J-82/10  
 FORMALDAFIL J-82/25  
 FORMALDAFIL J-82/40  
 METHAFIL J-98/10  
 METHAFIL J-98/20  
 METHAFIL J-98/30  
 METHAFIL J-98/40  
 NYLAFIL 6  
 NYLAFIL 6/12  
 NYLAFIL G-1/10/CF/30  
 NYLAFIL G-1/30 AND G-1/30/HS  
 NYLAFIL G-1/30/MS/5  
 NYLAFIL G-1/30/SI/2  
 NYLAFIL G-1/30/TF/15  
 NYLAFIL G-1/40  
 NYLAFIL G-1/40/MS/5  
 NYLAFIL G-1/CF/30  
 NYLAFIL G-3/30  
 NYLAFIL G-3/30 MS/5  
 NYLAFIL G-3/40  
 NYLAFIL G-3/40 MS/5  
 NYLAFIL G-4/35  
 NYLAFIL G-4/45  
 NYLAFIL G-8/40  
 NYLAFIL J-1/15/MF/25  
 NYLAFIL J-1/20  
 NYLAFIL J-1/20/FR  
 NYLAFIL J-1/30 AND J-1/30/HS  
 NYLAFIL J-1/30/MS/15  
 NYLAFIL J-1/30/MS/5  
 NYLAFIL J-1/30/SI/3  
 NYLAFIL J-1/30/TF/15  
 NYLAFIL J-1/33 AND J-1-33/HS  
 NYLAFIL J-1/33/TF/13/SI/2  
 NYLAFIL J-1/40/MU/20  
 NYLAFIL J-1/43  
 NYLAFIL J-1/CF/30

MANUFACTURER

WILSON-FIBERFIL INTERNATIONAL

DESIGNATION / PRODUCT

NYLAFIL J-1/CF/30/TF/13/SI/2  
 NYLAFIL J-1/CP/30  
 NYLAFIL J-17/20/VO  
 NYLAFIL J-17/20/VO/TF/15  
 NYLAFIL J-17/30/VO  
 NYLAFIL J-17/30/VO  
 NYLAFIL J-2/30/VO  
 NYLAFIL J-29/33  
 NYLAFIL J-29/8/MB/22  
 NYLAFIL J-3/18/ME/25  
 NYLAFIL J-3/20  
 NYLAFIL J-3/30  
 NYLAFIL J-3/30/VO  
 NYLAFIL J-3/40  
 NYLAFIL J-4/30/TF/15  
 NYLAFIL J-4/30/VO  
 NYLAFIL J-4/35  
 NYLAFIL J-4/45  
 NYLAFIL J-4/CF/40  
 NYLAFIL J-6/25  
 NYLAFIL J-6/50  
 NYLAFIL J-7/13  
 NYLAFIL J-7/33  
 NYLAFIL J-7/43  
 NYLAFIL J-70/30  
 NYLAFIL J-71/20  
 NYLAFIL J-8/13  
 NYLAFIL J-8/30  
 NYLAFIL J-8/33  
 NYLAFIL J-8/43  
 NYLAFIL MG-1/40  
 NYLAFIL NY-1/EC  
 NYLAFIL NY-1/MS/5  
 NYLAFIL NY-1/SI/5  
 NYLAFIL NY-1/TC/30  
 NYLAFIL NY-1/TF/15  
 NYLAFIL NY-16/ME/40  
 NYLAFIL NY-17/ME/40  
 NYLAFIL NY-3/20/75  
 NYLAFIL NY-3/EC  
 NYLAFIL NY-3/TC/40  
 NYLAFIL NY-7  
 NYLAFIL NY-8  
 NYLAFIL NY-8/ME/36  
 NYLAFIL TYPE 6/10 NYLON UNREINFORCED  
 NYLAFIL UNREINFORCED 612  
 NYLAFIL UNREINFORCED SUPER TOUGH TYPE 13  
 NYLAFIL UNREINFORCED TYPE 12  
 NYLAFIL UNREINFORCED TYPE 6  
 NYLAFIL UNREINFORCED TYPE 66  
 NYLAFIL XYLON FR  
 NYLAFIL XYLON/VO  
 NYLAFIL/VO NY-7/VO  
 PLASTALLOY J-1505/10  
 PLASTALLOY J-1505/30  
 PLASTALLOY J-1505/40

MANUFACTURER

WILSON-FIBERFIL INTERNATIONAL

DESIGNATION / PRODUCT

PROFIL PP-61/TC/40  
 PROFIL PP-61/TC/40  
 PROFIL PP-62/CC/20  
 PROFIL PP-62/CC/40  
 PROFIL PP-62/MI/40  
 PROFIL/FOAM F-60/20  
 STYRAFIL G-30/20  
 STYRAFIL G-30/30  
 STYRAFIL G-33/35  
 STYRAFIL J-30/20  
 STYRAFIL J-30/30  
 STYRAFIL J-39/10  
 STYRAFIL J-39/10/E  
 STYRAFIL J-39/20  
 STYRAFIL J-39/20/D  
 STYRAFIL J-39/20/E  
 STYRAFIL J-39/30  
 STYRAFIL J-39/30/E  
 STYRAFIL J-39/40  
 STYRAFIL J-39/40/E  
 SULFIL G-1500/10  
 SULFIL G-1500/20  
 SULFIL J-1100/20  
 SULFIL J-1100/30  
 SULFIL J-1100/40  
 SULFIL J-1109/30  
 SULFIL J-1300/10  
 SULFIL J-1300/20  
 SULFIL J-1300/30  
 SULFIL J-1300/30/TF/15  
 SULFIL J-1300/40  
 SULFIL J-1500/10  
 SULFIL J-1500/20  
 SULFIL J-1500/20/TF/15  
 SULFIL J-1500/30  
 SULFIL J-1500/40  
 SULFIL J-1505/20  
 TETRAFIL J-1800/30  
 TETRAFIL J-1800/30/VO  
 TETRAFIL J-1800/45  
 TETRAFIL J-1800/55  
 TETRAFIL J-1850/15  
 TETRAFIL J-1850/30/VO  
 TETRAFIL J-1875/30/VO  
 XYLON/VO NYLON UNREINFORCED

**Sealant Manufacturer Product Designations**

MANUFACTURER  
SC COMPANY

DESIGNATION  
SC SOUND SEAL ACOUSTICAL SEALANT

ABLESTIK LABORATORIES

ABLEBOND 681-14  
ABLEFILM 550  
ABLEFILM ECFSS0

ADHESIVE ENGINEERING CO

CONCRETSIVE 1422  
CONCRETSIVE 3042 PEN SEAL 50  
PEN SEAL 50

AMERICAN CYANAMID CO. INDUSTRIAL PRODUCTS DIV

FM 1000  
FM 400/BR 400

AMICON CORP. POLYMER PRODUCTS DIV

UNISET 108B  
UNISET D-271-1  
UNISET G-500

AREMCO PRODUCTS INC

AREMCO-SEAL 529

ARROW ADHESIVES COMPANY

80X12  
AA-1104  
AA-1212  
AA-1618

ASSOCIATED ALLIED INDUSTRIES INC

PLASTOHERIC SEALANT

ATLAS MINERALS & CHEMICALS INC

EPOXYBOND ADHESIVE PUTTY

BACON INDUSTRIES INC

FA-1  
FA-13  
FA-8  
LCA-1  
LCA-20  
LCA-4  
LCA-4LV  
LCA-9

BEECHAM INC. BEECHAM LABORATORIES DIV

DAP 230  
DAP ACRYLIC LATEX CAULK WITH SILICONE  
DAP ARCHITECTURAL CAULK  
DAP BLACK-TITE ROOF SEALANT  
DAP BUTYL GUTTER & LAP SEALANT  
DAP BUTYL-FLEX CAULK  
DAP CLEAR '230' SEALANT  
DAP LATEX CONCRETE SEALANT W/SILICONE  
DAP LATEX CONCRETE SEALANT WITH SILICONE

MANUFACTURER

BEECHAM INC. BEECHAM LABORATORIES DIV

DESIGNATION

DAP PAINTER'S ACRYLIC LATEX CAULK  
DAP RELY-ON CAULKING COMPOUND  
DAP WEATHERSTRIP CAULK

BONDED PRODUCTS INC

EPI-SEAL 10-10  
EPI-SEAL IRON PUTTY  
EPI-SEAL SPEC 20-20

BOSTIK DIV

BOSTICK 320  
BOSTICK 620  
BOSTICK 920  
BOSTIK 2000  
BOSTIK 3000  
BOSTIK 4000  
BOSTIK 9732

CASTALL INC

CASTALL S-1277  
CASTALL U-2001  
CASTALL U-2002  
CASTALL U-2003  
CASTALL U-2004  
CASTALL U-2006  
CASTALL U-2007  
CASTALL U-2008  
CASTALL U-2009  
CASTALL U-2010  
CASTALL U-2012  
CASTALL U-2013  
CASTALL U-2017  
CASTALL U-2018  
CASTALL U-2019  
CASTALL U-2020  
CASTALL U-2020FR  
CASTALL U-2024  
CASTALL U-2028  
CASTALL U-2032  
CASTALL U-2036  
CASTALL U-2040  
CASTALL U-2044  
CASTALL U-2048  
CASTALL U-2052

CHEMSECO

SEALUM FM-100  
SEALUM SM-501  
SEALUM SM-506  
SEALUM SM-507  
SEALUM SM-508  
SEALUM SM-532

CHOMERICS SHIELDING TECHNOLOGY INC

CHO-BOND 1029  
CHO-BOND 1035

MANUFACTURER

CHOMERICS SHIELDING TECHNOLOGY INC

DESIGNATION

CHO-BOND 1038  
CHO-BOND 360-20  
CHO-BOND 360-208  
CHO-BOND 4660  
CHO-BOND 4669  
CHO-BOND 584-208  
CHO-BOND 584-29

CONAP INC

CONAPOXY AD-1000  
EASYPOXY K-20  
EASYPOXY K-22  
EASYPOXY K-23A  
EASYPOXY K-256  
EASYPOXY K-26

CREST PRODUCTS CORP

CREST 2132  
CREST 605  
CREST 837 A/B  
CRYOSEAL 2132

DEVCOM CORP

EPOXY SEALER 100

DEWEY & ALMAY CHEMICAL DIV, EMERSON & CUMING

ECCOLITE 82-SI-RS  
ECCOSHIELD VY-81  
ECCOSHIELD VY-NC  
ECCOSHIELD VY-WN  
ECCOSIL 1745  
ECCOSIL 4640  
ECCOSIL 4640  
ECCOSIL 4850  
ECCOSIL GEL  
ECCOSIL TP50  
UNISET UV-900

DEXTER CORP, HYSOL DIV

EPOXI-PATCH 0151  
EPOXI-PATCH 1105  
EPOXI-PATCH 1C  
EPOXI-PATCH 3X  
EPOXI-PATCH 615  
EPOXI-PATCH 6C  
EPOXI-PATCH 9340

DOLPH (JOHN C) CO

DOLPHON CM-1119

DOLPHIN PAINT & CHEMICAL CO

DOLCHEM 3400  
DOLCHEM 3480  
DOLCHEM 6002  
DOLCHEM 6009  
DOLCHEM 6010

MANUFACTURER

DOLPHIN PAINT & CHEMICAL CO

DESIGNATION

DOLCHEM 6021  
DOLCHEM 6029  
DOLCHEM 6034  
DOLCHEM 6040  
DOLCHEM 6046  
DOLCHEM 6060  
DOLCHEM 6065  
DOLCHEM 6067  
DOLCHEM 6068  
DOLCHEM 6070  
DOLCHEM 6072  
DOLCHEM 6080  
DOLCHEM 6100  
DOLCHEM 6101  
DOLCHEM 6109  
DOLCHEM 6110  
DOLCHEM 6111  
DOLCHEM 6115  
DOLCHEM 6116  
DOLCHEM 6181  
DOLCHEM 6203  
DOLCHEM 6210

DOW CORNING CORP

DOW CORNING 111  
DOW CORNING 1890  
DOW CORNING 3-6548  
DOW CORNING 3145 RTV ADHESIVE/SEALANT  
DOW CORNING 4  
DOW CORNING 4-2817  
DOW CORNING 6-1104  
DOW CORNING 6-1125  
DOW CORNING 90-006  
DOW CORNING 92-007  
DOW CORNING 93-006  
DOW CORNING 93-076 RTV  
DOW CORNING 93-104  
DOW CORNING 93-118  
DOW CORNING 94-031  
DOW CORNING 96-081 RTV  
DOW CORNING 96-083 SILICONE ADHESIVE  
SILASTIC 730 RTV/1200 RTV PRIME COAT  
SILASTIC 732 RTV/1200 RTV PRIME COAT  
SILASTIC 734 RTV/1200 RTV PRIME COAT  
SILASTIC 736 RTV/1200 RTV PRIME COAT  
SILASTIC 738 RTV  
SILASTIC 738/1204 PRIMER  
SILASTIC E RTV

E G & G WAKEFIELD ENGINEERING INC

DELTA BOND 155

EPOXY TECHNOLOGY INC

EPO-TEK H82  
EPO-TEK H78  
EPO-TEK H74





MANUFACTURER

GATES ENGINEERING CO INC

DESIGNATION

GACO AL-45

GENERAL ELECTRIC CO, SILICONE PRODUCTS DIV

G 622  
G 623  
G 624  
G 627  
G 635  
G 641  
G 661  
G 662  
G 687  
G 697  
IS 802  
IS 803  
IS 808  
N-SIL RTV 122  
N-SIL RTV 123  
N-SIL RTV 128  
RTV 103  
RTV 106  
RTV 108  
RTV 109  
RTV 112  
RTV 116  
RTV 118  
RTV 133  
RTV 157  
RTV 159  
RTV 161  
RTV 162  
RTV 31  
RTV 60  
RTV 88

GLIDDEN COATINGS & RESINS CO, MACCO ADHESIVES

MACCO AP-138  
MACCO AP-139  
MACCO FS-145  
MACCO LIQUID ROOF REPAIR LR-808  
MACCO LIQUID WEATHER STRIP LW-165

GOAL CHEMICAL SEALANTS CORP

GC-1100  
GC-1500 CLASS A  
GC-1500 CLASS B  
GC-1900  
GC-200 CLASS A  
GC-200 CLASS B  
GC-202 CLASS B  
GC-3007  
GC-401 CLASS A  
GC-401 CLASS B  
GC-401LD CLASS A  
GC-401LD CLASS B

MANUFACTURER

GOAL CHEMICAL SEALANTS CORP

DESIGNATION

GC-407 CLASS A  
GC-407 CLASS B  
GC-408 CLASS A  
GC-408 CLASS B  
GC-409 CLASS B  
GC-414 CLASS B-2  
GC-435  
GC-450 CLASS A  
GC-450 CLASS B  
GC-450 CLASS C  
GC-455 CLASS B  
GC-502  
GC-92

GOODRICH (BF) CO. ADHESIVES PRODUCTS DIV

PL 410  
PL 420  
PL 425

GOODYEAR TIRE & RUBBER CO. CHEMICAL DIV

PLIOBOND 1008

HENKEL CORP/HENKEL ADHESIVES CO

OMNIFIT 1150  
OMNIFIT 1550  
OMNIFIT 1570  
OMNIFIT 1710  
OMNIFIT 1730  
OMNIFIT 1750  
OMNIFIT 1790  
OMNIFIT INSTANT GASKET 10  
OMNIFIT INSTANT GASKET 20

I W INDUSTRIES INC

BRUEM 91  
BRUEM 92

JOMAR INTERNATIONAL, LTD

JOMAR SEAL "GIMME THE GREEN STUFF"  
JOMAR SEAL "THE HEAVYWEIGHT"  
JOMAR SEAL "TUFFER THAN TUFF"  
JOMAR SEAL W. O. G.

LEECH PRODUCTS, INC

SILAPRENE

LOCTITE CORP

BLACK MAX 380  
IMPRUV 365  
LOCTITE 290  
RAILSAFE ENGINE SEAL 12336

LORD CORP. CHEMICAL PRODUCTS GROUP

TYRITE 7602

MANUFACTURER

MASTER BOND INC.

DESIGNATION

BLACK MAGIC

EP11C  
EP18  
EP1S  
EP81  
EP21C1V  
EP21D  
EP21HV  
EP21LP  
EP21LV  
EP21N  
EP22  
EP23  
EP24  
EP25  
EP26  
EP28  
EP28M  
EP3  
EP30  
EP30D-7  
EP30DF4X-2  
EP30DF8  
EP30DF8LV  
EP30HT  
EP30M-1  
EP30S-1  
EP33  
EP33C1V  
EP33LV  
EP34  
EP34LV  
EP35  
EP35C1V  
EP3HTFLM-4  
EP4  
EP45N  
EP5  
EP62  
EP62M  
EP72  
EP73  
EP74  
EP75  
EP76  
EP76M  
EP76M-1  
EP76N-1A  
EP76M-F  
EP76HHP  
EP76MHP  
EP76HHT  
EP76HHTHP  
EP77M-F  
EP8  
EP9

MANUFACTURER

MASTER BOND INC.

DESIGNATION

SUPREME 10  
SUPREME 10 S-1  
SUPREME 10G  
SUPREME 10HT  
SUPREME 10HT-N  
SUPREME 10HT-NHP  
SUPREME 10TI  
SUPREME 11  
SUPREME 11 HT  
SUPREME 3  
SUPREME 3HT  
SUPREME 3T

MCGHAN NUSIL CORPORATION

MCGHAN NUSIL CV-1142  
MCGHAN NUSIL CV-1143  
MCGHAN NUSIL CV-1500  
MCGHAN NUSIL CV-2510  
MCGHAN NUSIL CV-2520  
MCGHAN NUSIL CV-2566  
MCGHAN NUSIL CV-2568  
MCGHAN NUSIL CV1-2570

HERECO PRODUCTS

HERECO XL-330  
HERECO XLM-442  
HERECO XLM-470  
METASIL 5002  
METASIL 5004  
METASIL 5005 RTV  
METASIL XL-152  
METRESET 3661  
METRESET 3662

MIRACLE ADHESIVES CORP

MIRACLE CLEAR SEALANT  
MIRACLE D-617  
MIRACLE D618  
MIRACLE PF-101  
MIRACLE PF-88  
MIRACLE SCS-100  
MIRACLE SILICONE CAULK

NORTHERN PETROCHEMICAL CO

MELTHENE M-1310  
MELTHENE M-5002  
MELTHENE M-5030  
MELTHENE M-5311  
MELTHENE M-5400

PELMOR LABORATORIES, INC

PELMOR FLV-2000

PERMABOND INTERNATIONAL CORP

PERMA-LOK HH 190  
PERMA-LOK HH120

MANUFACTURER

PERMABOND INTERNATIONAL CORP

DESIGNATION

PERMA-LOK HH190  
PERMA-LOK HL126  
PERMA-LOK HH128  
PERMA-LOK LM113  
PERMA-LOK MH015  
PERMA-LOK PAS 10  
PERMALOK HH194  
PERMALOK HH195

PRODUCTS RESEARCH & CHEMICAL CORP

444-R  
898C  
P/S 700  
P/S 706A  
P/S 706B-1/2  
P/S 706B-2  
P/S 714  
P/S 870 C  
P/S 870 CLASS A-1/2  
P/S 870 CLASS A-2  
P/S 870 CLASS B-1/2  
P/S 870 CLASS C-24  
P/S 870B-2  
P/S 870C  
P/S 870C-12  
P/S 872B-1/2  
P/S 872B-2  
P/S 881A-1/6  
P/S 888 CLASS D-1/2  
P/S 888-2  
P/S 890 A-1/2  
P/S 890 A-2  
P/S 890 B-1/2  
P/S 890 B-4  
P/S 890 C-80  
P/S 890 CLASS B-2  
P/S 890C-20  
P/S 898B-1/2  
P/S 898B-2  
P/S 898B-4  
P/S 898B-8  
P/S 898D-2  
P/S 899 CLASS A-1/2  
P/S 899 CLASS A-2  
P/S 899 CLASS B-1/2  
P/S 899 CLASS B-1/4  
P/S 899 CLASS B-2  
P/S 899 CLASS B-4  
P/S 899 CLASS B-6  
PR 1425 B-1/2  
PR 1425 B-2  
PR 1725 B-2  
PR-1403-G A-1/2  
PR-1403-G A-2  
PR-1403-G B-1/2  
PR-1403-G B-2

MANUFACTURER

PRODUCTS RESEARCH & CHEMICAL CORP

DESIGNATION

PR-1422 A-1/2  
PR-1422 A-2  
PR-1422 B-1/2  
PR-1422 B-2  
PR-1422-G CLASS B-1/2  
PR-1422G CLASS B-2  
PR-1426  
PR-1431-G TYPE I  
PR-1431-G TYPE II  
PR-1431-G TYPE III  
PR-1431-G TYPE IV  
PR-1435  
PR-1435-G  
PR-1436-G A-1/2  
PR-1436-G A-2  
PR-1436-G B-2  
PR-1436-G B-4  
PR-1436-G SPRAYABLE  
PR-1440 A-1/2  
PR-1440 A-2  
PR-1440 CLASS B-1/2  
PR-1440 CLASS B-2  
PR-1440 CLASS C-2  
PR-1440 CLASS C-20  
PR-1750 CLASS A-1/2  
PR-1750 CLASS A-2  
PR-1750 CLASS B-1/2  
PR-1750 CLASS B-2  
PR-1750 CLASS B-4  
PR-1750 CLASS B-6  
PR-1755  
PR-702  
PR-703  
PR-810  
PR-812  
PRC PR-1221 CLASS A  
PRC PR-1221 CLASS B  
PRC PR-1321 CLASS A  
PRC PR-1321 CLASS B  
PRC PR-1422-G CLASS A  
PRC PR-380  
PRC PR-383

RAYMARK INDUSTRIAL DIVISION

RAY-BOND R-86009

SIKA CHEMICAL CORP

SIKA-15LM  
SIKAFLEX-1A  
SIKAFLEX-2C NS/NL

SWS CORP

RIV T-200  
RIV T-56  
SILGAN J-500

MANUFACTURER

DESIGNATION

TECHNIT EMI SHIELDING PRODUCTS

TECK-BOND 72-00118  
 TECK-BOND 72-00119  
 TECK-BOND 72-00125

TECHNIT

TECHNIT COM/RIV-1  
 TECHNIT COM/RIV-II  
 TECHNIT COM/RIV-SC

THREE M CO (3M) ADHESIVES, COATINGS & SEALERS DIV

1792  
 EC-1137  
 EC-1239 B/A CLASS A-1/2  
 EC-1239 B/A CLASS A-2  
 EC-1239 B/A CLASS A-4  
 EC-1239 B/A CLASS B-1/2  
 EC-1239 B/A CLASS B-1/4  
 EC-1239 B/A CLASS B-2  
 EC-1239 B/A CLASS B-4  
 EC-1347 B/A  
 SCOTCH-GRIP 4289-NF  
 SCOTCH-GRIP 5230  
 SCOTCH-SEAL 1103  
 SCOTCH-SEAL 1252  
 SCOTCH-SEAL 1279  
 SCOTCH-SEAL 1814  
 SCOTCH-SEAL 2084  
 SCOTCH-SEAL 2084-H  
 SCOTCH-SEAL 5200  
 SCOTCH-SEAL 5200  
 SCOTCH-SEAL 612  
 SCOTCH-SEAL 750  
 SCOTCH-SEAL 800  
 SCOTCH-SEAL 801 B/A  
 SCOTCH-WELD 1838 B/A  
 SCOTCH-WELD 1838 B/A TAN  
 SCOTCH-WELD 1838-L B/A TRANSLUCENT  
 SCOTCH-WELD 2158 B/A  
 SCOTCH-WELD DP-105 CLEAR  
 SCOTCH-WELD DP-110 CLEAR  
 SCOTCH-WELD DP-110 GRAY  
 SCOTCH-WELD DP-190 GRAY  
 SCOTCH-WELD EC-2214 HI-DENSITY  
 SCOTCH-WELD EC-2214 HI-TEMP  
 SCOTCH-WELD EC-3533 B/A GRAY  
 WEATHERBAN 101  
 WEATHERBAN 202  
 WEATHERBAN 404  
 WEATHERBAN 608-NF

TRA-CON INC, RESIN SYSTEMS DIV

TRA-BOND 2115  
 TRA-BOND 2130  
 TRA-BOND 2135 D



MANUFACTURER

TRA-CON INC, RESIN SYSTEMS DIV

DESIGNATION

TRA-BOND 2147  
TRA-BOND 2162D

TRANSENE CO INC

INSUL-BOND EPOXY 10  
INSUL-BOND EPOXY 12  
INSUL-BOND EPOXY 13  
INSUL-BOND EPOXY 14  
INSUL-BOND EPOXY 15  
INSUL-BOND EPOXY 16  
INSUL-BOND EPOXY 17  
TRANSEAL 1175T  
TRANSENE EPOXY 50

UNIROYAL INC, UNIROYAL PLASTICS PRODUCTS

SILAPRENE ADHESIVE/SEALANT  
SILAPRENE ALL WEATHER SEALANT

**Elastomer Manufacturer Product Designations**

MANUFACTURER

ACUSHNET CO

DESIGNATION / PRODUCT

ACUSHNET E-17018  
 ACUSHNET F-13327  
 ACUSHNET F-13329  
 ACUSHNET F-13333  
 ACUSHNET F-13804  
 ACUSHNET F-17018  
 ACUSHNET H-14339  
 ACUSHNET H14136  
 ACUSHNET H14327  
 ACUSHNET L-13388  
 ACUSHNET L-13389  
 ACUSHNET N-18538

ADELL PLASTICS, INC.

KR-14  
 KR-16  
 KR-18

AKRON GASKET & PACKING CO

BILTRITE 10 DUROMETER 50  
 BS-0005

AKRON GASKET AND PACKING CO

BILTRITE 10 DUROMETER 40  
 BILTRITE 10 DUROMETER 60  
 BILTRITE 10 DUROMETER 70  
 BILTRITE 10 DUROMETER 80  
 BILTRITE 15 DUROMETER 50  
 BILTRITE 15 DUROMETER 60  
 BILTRITE 15 DUROMETER 70  
 BILTRITE 20 DUROMETER 75  
 BILTRITE 25 DUROMETER 65  
 BILTRITE 28 DUROMETER 65  
 BILTRITE 28 DUROMETER 40  
 BILTRITE 30 DUROMETER 65  
 BILTRITE 39 DUROMETER 50  
 BILTRITE 35 DUROMETER 60  
 BILTRITE 35 DUROMETER 70  
 BILTRITE 37 DUROMETER 60  
 BILTRITE 40 DUROMETER 65  
 BILTRITE 45 DUROMETER 65  
 BILTRITE 46 DUROMETER 65  
 BILTRITE 48 DUROMETER 65  
 BILTRITE 49 DUROMETER 65  
 BILTRITE 50 DUROMETER 70  
 BILTRITE 60 DUROMETER 60  
 FAIRPRENE AS-0002  
 FAIRPRENE BS-5565  
 FAIRPRENE BS-5580  
 FAIRPRENE CS-0001  
 FAIRPRENE DS-0001  
 FAIRPRENE DS-0002  
 FAIRPRENE FS-0012  
 FAIRPRENE MS-5529  
 FAIRPRENE NS-5550  
 FAIRPRENE NS-5565

MANUFACTURER

AKRON GASKET AND PACKING CO

DESIGNATION / PRODUCT

FAIRPRENE NS-5580  
FAIRPRENE SS-5520  
FAIRPRENE SS-5550  
FAIRPRENE SS-5570  
FAIRPRENE VS-0060  
FAIRPRENE VS-0080  
FAIRPRENE VS-0107  
FAIRPRENE VS-0207  
KLINGER SIL-C-4201  
KLINGER SIL-C-4400  
KLINGER SIL-C-4401  
KLINGER SIL-C-4408W  
KLINGER SIL-C-5401  
KLINGER SIL-C-6401

APPLE RUBBER PRODUCTS INC

APPLE RUBBER 70 BM

ARMCO INC/ C H R INDUSTRIES INC

COHRLASTIC 300  
COHRLASTIC 400  
COHRLASTIC 500  
COHRLASTIC 600  
COHRLASTIC 700  
COHRLASTIC 9030  
COHRLASTIC 9040  
COHRLASTIC 9050  
COHRLASTIC 9070  
COHRLASTIC 9235  
COHRLASTIC 9255  
COHRLASTIC 9750  
COHRLASTIC 9770  
COHRLASTIC 9855

AUBURN MANUFACTURING CO

COHRLASTIC 9235  
COHRLASTIC 9255  
COHRLASTIC 9275  
COHRLASTIC 9750  
COHRLASTIC 9770  
COHRLASTIC 9855  
COHRLASTIC R10450  
COHRLASTIC R10460 MEDIUM  
COHRLASTIC R10470 FIRM  
COHRLASTIC R10470 MEDIUM  
COHRLASTIC R10480 MEDIUM  
COHRLASTIC R10480 SOFT

BACON INDUSTRIES INC

BACON K-31  
BACON K-50  
BACON K-5235  
FLEXOBOND 411  
FLEXOBOND 421  
FLEXOBOND 422  
FLEXOBOND 423

MANUFACTURER

BACON INDUSTRIES INC

DESIGNATION / PRODUCT

FLEXOBOND 423 BA-423  
 FLEXOBOND 424  
 FLEXOBOND 425  
 FLEXOBOND 430  
 K-31  
 K-50  
 K-9235  
 SC-10  
 SC-12  
 SC-14

BERGQUIST

SIL-PAD (.007 THICKNESS)  
 SIL-PAD 1000  
 SIL-PAD 400 (.009 THICKNESS)  
 SIL-PAD K-10  
 SIL-PAD K-4

BOYD CORP.

BOYD NR-35  
 BOYD OR-50  
 BOYD OR-60  
 BOYD OR-70  
 BUNA N NBR-50  
 BUNA N NBR-60  
 BUNA N NBR-70  
 BUNA-S SBR-75 BLACK  
 BUNA-S SBR-75 RED  
 BUTYL IIR-95  
 EPT-60  
 NEOPRENE CR-45  
 NEOPRENE CR-50  
 NEOPRENE CR-60  
 NEOPRENE CR-70  
 NEOPRENE CR-MC  
 SILICONE SI-400  
 SILICONE SI-500  
 SILICONE SI-600  
 SILICONE SI-700

BRIGGS RUBBER PROD.

VITOM 1097

BRUNSWICK

2071  
 2584  
 2591  
 2593  
 2596  
 2603  
 2619  
 2620  
 4100  
 4244  
 4271  
 RS-4100

MANUFACTURER  
BRUNSWICK

DESIGNATION / PRODUCT

RS-4150  
RS-5100  
RS-5150  
RS-6100  
RS-6150  
RS-6250  
RS-7100  
RS-7150  
RS-7200  
RS-7250  
RS-8100  
RS-8150  
RS-9100  
SB-4100  
SB-5050  
SB-5100  
SB-6050  
SB-6100  
SB-6150  
SB-6200  
SB-7050  
SB-7100  
SB-7150  
SB-7200  
SB-8050  
SB-8100  
SB-8150  
SC-4050  
SC-4100  
SC-5050  
SC-5100  
SC-5150  
SC-6050  
SC-6100  
SC-6150  
SC-6200  
SC-7050  
SC-7100  
SC-7150  
SC-7200  
SC-8050  
SC-8100  
SC-8150  
SC-8200

BUCKEYE RUBBER PRODUCTS, INC.

M130  
M140  
M150  
M160  
M170  
M180  
M230  
M240  
M250  
M260

MANUFACTURER

BUCKEYE RUBBER PRODUCTS, INC.

DESIGNATION / PRODUCT

M270  
M280  
M290  
M330  
M340  
M350  
M360  
M370  
M380  
M430  
M440  
M445  
M450  
M460  
M470  
M480  
M490  
M6170  
M6180  
M6185  
M6190  
MIL-G-1086  
MIL-R-3065  
S1630  
S700  
S710  
S720  
S735  
S750  
S765  
S770  
S775  
S780  
S785  
S790  
S805  
S810  
S812  
S842  
S850

CAL POLYMERS INC

CALITHANE 1400  
CALITHANE 1700  
CALITHANE 1900  
CALITHANE ND 1100  
CALITHANE ND 2300  
CALITHANE ND 3200  
CALITHANE NF 1200  
CALITHANE NF 1300  
CALITHANE NF 1300-80A  
CALITHANE NF 1500  
CALITHANE NF 2300  
CALITHANE NF 310 W

MANUFACTURER  
CASTALL INC

DESIGNATION / PRODUCT

S-1200  
S-1200HTC/RED  
S-1200HTC/WHITE  
S-1202  
S-1203  
S-1205FR  
S-1207  
S-1231  
S-1241  
S-1251  
S-1260  
S-1262 A/B  
S-1277  
S-1280 A/B  
S-1281 A/B  
S-1284 A/B  
S-1286 A/B  
S-1287 HTC A/B  
S-1289 A/B  
S-1307 A/B  
S-1332 A/B  
S-1370 FR A/B

CHOMERICS SHIELDING TECHNOLOGY

CHO-FOAM 1501  
CHO-SEAL 1212  
CHO-SEAL 1215  
CHO-SEAL 1217  
CHO-SEAL 1221  
CHO-SEAL 1224  
CHO-SEAL 1236  
CHO-SEAL 1285  
CHO-SEAL 1287  
CHO-SEAL 1350  
CHO-SIL 1401  
CHO-SIL 1485

CHOMERICS SHIELDING TECHNOLOGY INC

CHO-FOAM 1501  
CHO-SEAL 1212  
CHO-SEAL 1215  
CHO-SEAL 1217  
CHO-SEAL 1220  
CHO-SEAL 1221  
CHO-SEAL 1224  
CHO-SEAL 1250  
CHO-SEAL 1285  
CHO-SEAL 1287  
CHO-SEAL 1350  
CHO-SEAL 1401  
CHO-SEAL 1485  
CHO-THERM 1641  
CHO-THERM 1642  
CHO-THERM 1661  
CHO-THERM 1663  
CHO-THERM 1664



MANUFACTURER

CHOMERICS SHIELDING TECHNOLOGY INC

DESIGNATION / PRODUCT

CHO-THERM 1665  
CHO-THERM 1666  
CHO-THERM 1667

CONAP INC

CONAP CONAITANE TU-960  
CONAP CONATHANE DEEN-8536  
CONAP CONATHANE EN-10  
CONAP CONATHANE EN-11  
CONAP CONATHANE EN-12  
CONAP CONATHANE EN-2  
CONAP CONATHANE EN-20  
CONAP CONATHANE EN-21  
CONAP CONATHANE EN-2523  
CONAP CONATHANE EN-2524  
CONAP CONATHANE EN-2525  
CONAP CONATHANE EN-2526  
CONAP CONATHANE EN-2527  
CONAP CONATHANE EN-2528  
CONAP CONATHANE EN-4  
CONAP CONATHANE EN-5  
CONAP CONATHANE EN-6  
CONAP CONATHANE EN-7  
CONAP CONATHANE EN-8  
CONAP CONATHANE EN-9  
CONAP CONATHANE EN-9 (OZR)  
CONAP CONATHANE UC-17  
CONAP CONATHANE UC-30  
CONAP CONATHANE UC-31  
CONAP CONATHANE UC-32  
CONAP CONATHANE UC-33  
CONAP CONATHANE UC-34  
CONAP EN-23  
CONAP EN-24  
CONAP EN-30  
CONAP TU-4010  
CONATHANE EN-22  
CONATHANE EN-2541  
CONATHANE EN-2543  
CONATHANE EN-2545  
CONATHANE EN-2547  
CONATHANE EN-2548  
CONATHANE RN-2000  
CONATHANE RN-2025  
CONATHANE TU-400  
CONATHANE TU-4010  
CONATHANE TU-500  
CONATHANE TU-50A  
CONATHANE TU-600  
CONATHANE TU-65A  
CONATHANE TU-700  
CONATHANE TU-79  
CONATHANE TU-80  
CONATHANE TU-800  
CONATHANE TU-89  
CONATHANE TU-900

MANUFACTURER

CONAF INC

DESIGNATION / PRODUCT

COMATHANE TU-955  
COMATHANE UC-17  
COMATHANE UC-21  
COMATHANE UC-22  
COMATHANE UC-23  
COMATHANE UC-24  
COMATHANE UC-25  
COMATHANE UC-26  
COMATHANE UC-27  
COMATHANE UC-30  
COMATHANE UF-3  
CONOTHANE TU-960

CONOVER INDUSTRIES / CONOVER (C E) & CO INC

REVONOC 01  
REVONOC 02  
REVONOC 03  
REVONOC 04  
REVONOC 05  
REVONOC 06  
REVONOC 07  
REVONOC 08  
REVONOC 09  
REVONOC 10

COOK (HN) BELTING CO

AMS 3195  
AMS 3196  
AMS 3197  
AMS 3198  
AMS 3199  
AMS 3200  
AMS 3201  
AMS 3202  
AMS 3204  
AMS 3205  
AMS 3207  
AMS 3208  
AMS 3209  
AMS 3212  
AMS 3213  
AMS 3215  
AMS 3222  
AMS 3226  
AMS 3227  
AMS 3228  
AMS 3229  
AMS 3240  
AMS 3241  
AMS 3242  
AMS 3250  
AMS 3251  
AMS 3252  
AMS 3301  
AMS 3302  
AMS 3303

MANUFACTURER

COOK (HN) BELTING CO

DESIGNATION / PRODUCT

AMS 3304  
AMS 3305  
AMS 3334  
AMS 3335  
AMS 3336  
AMS 3337  
AMS 3338  
KR 2001  
KR 2006  
KR 2501  
KR 2502  
KR 2503  
KR 2504  
KR 2601  
KR 2602  
KR 2603  
KR 2604  
KR 2605  
KR 2606  
KR 2621  
KR 2622  
KR 2623  
KR 3001  
KR 3002  
KR 3003  
KR 3004  
KR 3502  
KR 3503  
KR 3504  
KR 3601  
KR 3602  
KR 3603  
KR 3604  
KR 3605  
KR 3606  
KR 3621  
KR 3622  
KR 3623  
KR 4002  
KR 4003  
KR 4004  
KR 5002  
KR 5003  
KR 5004  
KR 8002  
MIL-G-1149 TYPE 2  
MIL-G-1149, TYPE 1  
MIL-R-16824  
MIL-R-6855 GRADE 30  
MIL-R-6855 GRADE 40  
MIL-R-6855 GRADE 50  
MIL-R-6855 GRADE 60  
MIL-R-6855 GRADE 70  
MIL-R-6855 GRADE 80  
MIL-R-83248 TYPE 2  
ZZ-R-765 CLASS 1 A9B GRADE 40

MANUFACTURER

COOK (HM) BELTING CO

DESIGNATION / PRODUCT

ZZ-R-765 CLASS 1 A/B GRADE 50  
ZZ-R-765 CLASS 1 A/B GRADE 70  
ZZ-R-765 CLASS 1 A/B GRADE 80  
ZZ-R-765 CLASS 1 GRADE 60

D AIRCRAFT PRODUCTS

#1 BLUE  
#1 YELLOW  
#1-100  
#37  
#38-12  
#38-3  
#50  
#51  
#52  
#54 BLACK  
#54 LH  
#54 WHITE  
#54 YELLOW  
#55  
#57  
#58  
#60  
#88  
FMC 160  
FMC 165  
SMC 1050  
SMC 1150  
SMC 150  
SMC 170  
SMC 180  
SMC 250  
SMC 370  
SMC 425  
SMC 6200/KEVLAR SHEET  
SMC 650  
SMC 655 FR  
SMC 730  
SMC 950

D. AIRCRAFT PRODUCTS

SMC 1050

DEVCON CORP

FLEXANE 80 LIQUID  
FLEXANE 94 LIQUID  
FLEXANE BRUSHABLE URETHANE  
FLEXANE HIGH PERFORMANCE PUTTY  
FLEXANE PUTTY

DEWEY & ALMAY CHEMICAL DIV, EMERSON & CUMING

ECCOFOAM FPH  
ECCOSIL 4553  
ECCOTHANE 7510  
ECCOTHANE CPC-18  
ECCOTHANE CPC-19

MANUFACTURER

DEWEY & ALMAY CHEMICAL DIV, EMERSON & CUMING

DESIGNATION / PRODUCT

ECCOTHANE CPC-39  
ECCOTHANE CPC-41

DEXTER CORP. HYSOL DIV

HYSOL US0059  
HYSOL US0066  
HYSOL US0079  
HYSOL US0081  
HYSOL US0082  
HYSOL US0083  
HYSOL US0084

DIKE-O-SEAL INC

ABRA-SHUN 5015  
ABRA-SHUN 5035  
ABRA-SHUN 5040  
ABRA-SHUN 5045  
ABRA-SHUN 5055  
ABRA-SHUN 5065  
ABRA-SHUN 5075  
ABRA-SHUN 5088  
ABRA-SHUN 5095  
ABRA-SHUN 5097  
ABRA-SHUN 5098

DOW CHEMICAL CO.

PELLETHANE 2102-75A  
PELLETHANE 2102-80A  
PELLETHANE 2102-80AE  
PELLETHANE 2102-80PF  
PELLETHANE 2102-85A  
PELLETHANE 2102-90A  
PELLETHANE 2102-90AE  
PELLETHANE 2102-90AR  
PELLETHANE 2102-90PF  
PELLETHANE 2103-70A  
PELLETHANE 2103-80A  
PELLETHANE 2103-80AE  
PELLETHANE 2103-80AEF  
PELLETHANE 2103-80AES  
PELLETHANE 2103-80PF  
PELLETHANE 2103-80WC  
PELLETHANE 2103-85ACR  
PELLETHANE 2103-85AE  
PELLETHANE 2103-90A  
PELLETHANE 2103-90ACR  
PELLETHANE 2103-90AE  
PELLETHANE 2103-90AEF  
PELLETHANE 2202-93A  
PELLETHANE 2351-85AE  
PELLETHANE 2352-70A  
PELLETHANE 2353-75A  
PELLETHANE 2355-80A  
PELLETHANE 2355-80AE  
PELLETHANE 2355-80AEF

MANUFACTURER

DOW CHEMICAL CO.

DESIGNATION / PRODUCT

PELLETHANE 2355-85ABR  
 PELLETHANE 2355-90A  
 PELLETHANE 2355-90AZ  
 PELLETHANE 2355-95ACR  
 PELLETHANE 2355-95AE  
 PELLETHANE 2355-95AEF  
 PELLETHANE 2355-95AESP  
 PELLETHANE 2363-75A  
 PELLETHANE 2363-80A  
 PELLETHANE 2363-80AZ  
 PELLETHANE 2363-90A  
 PELLETHANE 2363-90AZ

DOW CORNING CORP

DOW CORNING 3-6548  
 DOW CORNING 3-6550  
 DOW CORNING 3110  
 DOW CORNING 3112  
 DOW CORNING 3120  
 DOW CORNING 3140  
 DOW CORNING 92-009  
 DOW CORNING 92-010  
 DOW CORNING 93-500  
 DOW CORNING 96-082  
 DOW CORNING 96-083  
 DOW CORNING S-5370  
 SILASTIC 1890  
 SILASTIC 35U  
 SILASTIC 437 BASE  
 SILASTIC 55U  
 SILASTIC 55U/75U  
 SILASTIC 590  
 SILASTIC 591  
 SILASTIC 595  
 SILASTIC 596  
 SILASTIC 598  
 SILASTIC 599  
 SILASTIC 745U  
 SILASTIC 746U  
 SILASTIC 747U  
 SILASTIC 75U  
 SILASTIC 75U +8 PPH CAB-O-SIL MS-7 + DMBPH  
 SILASTIC E  
 SILASTIC FORMULA A  
 SILASTIC FORMULA B  
 SILASTIC FORMULA C  
 SILASTIC FORMULA D  
 SILASTIC FORMULA E  
 SILASTIC GP-437 +1 PPH HT-1  
 SILASTIC GP-45 +1 PPH HT-1  
 SILASTIC GP-45 +1 PPH HT-1 +35 PPH MIN-U-SIL 5 MICRON  
 SILASTIC GP-70 +1 PPH HT-1 +7 PPH CAB-O-SIL MS-7  
 SILASTIC HS  
 SILASTIC HS-30 +1 PPH HT-1  
 SILASTIC HS-30/HS-50 +1 PPH HT-1  
 SILASTIC HS-50 +1 PPH HT-1

MANUFACTURER

DOW CORNING CORP

DESIGNATION / PRODUCT

SILASTIC HS-50/HS-70 +1 PPH HT-1  
 SILASTIC HS-70 +1 PPH HT-1  
 SILASTIC J  
 SILASTIC L  
 SILASTIC LCS-740 +1 PPH HT-1 +6 PPH CAB-O-SIL MS-7 +150 PPH MIN-U-SIL 5 MICRON  
 SILASTIC LS-2349U  
 SILASTIC LS-2311U  
 SILASTIC LS-2380U  
 SILASTIC LS-2840 +1 PPH HT-1 +1 PPH DMBPH  
 SILASTIC LS-2840/LS-2860 +1 PPH HT-1 + PPH DMBPH  
 SILASTIC LS-2860 +1 PPH HT-1 +1 PPH DMBPH  
 SILASTIC LS-53U  
 SILASTIC LS-63U  
 SILASTIC LS-63U +5 PPH CAB-O-SIL MS-7  
 SILASTIC LT-40 +1 PPH HT-1  
 SILASTIC LT-40 +1 PPH HT-1 +12 PPH CAB-O-SIL MS-7 +100 PPH MIN-U-SIL 5 NU +3 PPH  
 HA-2  
 SILASTIC LT-40 +1 PPH HT-1 +130 PPH MIN-U-SIL 5 NU  
 SILASTIC LT-40 +1 PPH HT-1 +3 PPH HA-2 +1 PPH CAB-O-SIL MS-7 +100 PPH MIN-U-SIL 5  
 NU  
 SILASTIC LT-40 +1 PPH HT-1 +30 PPH MINI-U-SIL 5 NU  
 SILASTIC LT-40 +1 PPH HT-1 +35 PPH MIN-U-SIL 5 NU 3  
 SILASTIC LT-40 +1 PPH HT-1 +5 PPH CAB-O-SIL MS-7 +80 PPH MIN-U-SIL 5 NU  
 SILASTIC LT-40 +1 PPH HT-1 +80 PPH MIN-U-SIL 5 NU  
 SILASTIC LT-50  
 SILASTIC LT-50 +1 PPH HT-1  
 SILASTIC NPC-40 +1 PPH-HT-1  
 SILASTIC NPC-40 +1 PPH HT-1  
 SILASTIC NPC-40 +1 PPH HT-1 +40 PPH MIN-U-SIL 5 MICRON  
 SILASTIC NPC-40/NPC-80 +1 PPH HT-1  
 SILASTIC NPC-80 +1 PPH HT-1  
 SILASTIC NPC-80 +1 PPH HT-1  
 SYLGARD 170  
 SYLGARD 170 FAST CURE  
 SYLGARD 182  
 SYLGARD 184  
 SYLGARD 186  
 SYLGARD 527  
 SYLGARD 567  
 SYLGARD 577

DUPONT CO. PLASTIC PRODUCTS & RESINS DEPT

KALREZ 1018  
 KALREZ 1045  
 KALREZ 1050  
 KALREZ 1058  
 KALREZ 3018  
 KALREZ 3065  
 KALREZ AMS-7278  
 VITON E-46315

EMERSON & CUMING

ECCOSIL 4952

MANUFACTURER

DESIGNATION / PRODUCT

ETHYL CORP. CHEMICALS GROUP

EYPEL-F 4001  
EYPEL-F 6504  
EYPEL-F 7001  
EYPEL-F 7003  
EYPEL-F 7005  
EYPEL-F 7509  
EYPEL-F 8003  
EYPEL-F 8009  
EYPEL-F 9003

EUTSLER TECHNICAL PRODUCTS INC.

JAMAK 7176

FEDERAL-MOGUL CORP. NATIONAL O-RING DIV.

B46-70 (BLACK NBR)  
C90-90 (BLACK NBR)  
E50-70 (BLACK EPDM)  
E59-80 (BLACK EPDM)  
F80-70 (BLUE FSI)  
L57-70 (BLACK ACH)  
M11-70 (BLACK CR)  
S59-70 (RUST SI)  
V14-75 (BLACK FKM)  
V23-90 (BLACK FKM)

FIRESTONE TIRE & RUBBER CO

PNF 240-001  
PNF 255-001  
PNF 260-004  
PNF 265-003  
PNF 285-004  
PNF 270-001  
PNF 270-003  
PNF 275-006  
PNF 275-009  
PNF 280-003  
PNF 280-008  
PNF 280-009  
PNF 285-005  
PNF 290-003

FLUOROCARBON CO. FLO-MED DIV

FLO-MED FMS 510

FURANE PRODUCTS CO

URALANE 1440 A/B  
URALANE 1460 A/B  
URALANE 87645 A/B  
URALANE 87647 A/B

GALLAGHER CORP

GC 980  
GC 1080  
GC 1085  
GC 480



MANUFACTURER

GALLAGHER CORP

DESIGNATION / PRODUCT

GC 855  
GC 975

GATES RUBBER CO

100R10  
3132US  
3319SG  
3652  
4110GB  
4110GI  
4110UB  
4114GA  
4171  
4220UH  
4220UH  
4276EX  
4524F  
4666A  
4684RC  
4684S  
4688UB  
4688US  
4794R  
7760  
8126  
8127  
8450  
8548  
8549  
8573  
8574  
9216  
9217  
B4110US  
B4110P  
B4686US  
B4688US  
G3207US  
G3235L  
G3336S  
G3336US  
G3658GV  
G3658US  
G4107AA  
G4200K  
G4204J  
G4210D  
G4216G  
G4216GG  
G4216GR  
G4654S  
G4654US  
L3336E  
L3336S  
L3805G  
L3805N

MANUFACTURER

GATES RUBBER CO

DESIGNATION / PRODUCT

M3204E  
M3204EB  
M4200K  
M4204J  
M4218G  
M4218GG  
M4218GR  
V4440

GENERAL ELECTRIC CO, SILICONE PRODUCTS DIV

RIV 11  
RIV 12B  
RIV 12C  
RIV 12W  
RIV 31  
RIV 31  
RIV 41  
RIV 511  
RIV 560  
RIV 566  
RIV 567  
RIV 577  
RIV 60  
RIV 615  
RIV 6157  
RIV 616  
RIV 627  
RIV 630  
RIV 655  
RIV 660  
RIV 662  
RIV 664  
RIV 668  
RIV 670  
RIV 700 BETA 1  
RIV 700 BETA 2  
RIV 700 BETA 4  
RIV 700 BETA 5  
RIV 8111  
RIV 8112  
RIV 8262  
RIV 88  
SE 4404U 2,5 DIMETHYL-2,5 DI(T-BUTYLPEROXY) HEXANE 90% ACTIVE  
SE 4404U BIS PEROXIDE 50% ACTIVE  
SE 4404U DICUMYL PEROXIDE 40% ACTIVE  
SE 5211U 2,5 DIMETHYL-2,5 DI(T-BUTYL PEROXY) HEXANE 50% ACTIVE  
SE 5211U BIS (2,4 DICHLOROBENZOYL) PEROXIDE 50% ACTIVE  
SE 5559U  
SE 565U  
SE 7600UX 2,5 DIMETHYL 2,5 DI (T-BUTYL PEROXY) HEXANE 50% ACTIVE  
SE 7600UX DICUMYL PEROXIDE, 40% ACTIVE

GENERAL SEAL COMPANY

S-70

MANUFACTURER

GOODRICH (BF) CO, CHEMICAL GROUP

DESIGNATION / PRODUCT

ESTANE 58013  
ESTANE 58092  
ESTANE 58110  
ESTANE 58122  
ESTANE 58130  
ESTANE 58133  
ESTANE 58134  
ESTANE 58137  
ESTANE 58202  
ESTANE 58206  
ESTANE 58271  
ESTANE 58277  
ESTANE 58300  
ESTANE 58309  
ESTANE 58311  
ESTANE 58360  
ESTANE 58370  
ESTANE 58600  
ESTANE 58610  
ESTANE 58630  
ESTANE 58810  
ESTANE 58863  
ESTANE 58868  
ESTANE 58881  
ESTANE 58887

GROENDYK MFG CO INC

GROENDYK 6303  
GROENDYK 6305  
GROENDYK 6401  
GROENDYK 6402  
GROENDYK 6404  
GROENDYK 6501  
GROENDYK 6502  
GROENDYK 6503  
GROENDYK 6504  
GROENDYK 6505  
GROENDYK 6601  
GROENDYK 6602  
GROENDYK 6603  
GROENDYK 6604  
GROENDYK 6605  
GROENDYK 6701  
GROENDYK 6702  
GROENDYK 6704  
GROENDYK 6705  
GROENDYK 6801  
GROENDYK 6802  
GROENDYK 6804  
GROENDYK 6805  
GROENDYK 8303  
GROENDYK 8305  
GROENDYK 8401  
GROENDYK 8402  
GROENDYK 8404  
GROENDYK 8501

MANUFACTURER

GROENDYK MFG CO INC

DESIGNATION / PRODUCT

GROENDYK 8502  
GROENDYK 8503  
GROENDYK 8504  
GROENDYK 8505  
GROENDYK 8601  
GROENDYK 8602  
GROENDYK 8603  
GROENDYK 8604  
GROENDYK 8701  
GROENDYK 8702  
GROENDYK 8704  
GROENDYK 8705  
GROENDYK 8801  
GROENDYK 8802  
GROENDYK 8804  
GROENDYK 8805

HARDMAN INC

HARDMAN SILICON-7914

HERCULES INC

0001  
0801  
0801  
0802  
0803  
0701  
0702  
0703  
0704  
0705  
0706  
0801  
0802  
0803  
0902  
1301  
1401  
1402  
1501  
1502  
1601  
1602  
1701  
1703  
2401  
2501  
2502  
2801  
2802  
2803  
2701  
2702  
2703  
2801  
3001

MANUFACTURER  
HERCULES INC

DESIGNATION / PRODUCT

3401  
3402  
3901  
3902  
3503  
3504  
3505  
3801  
3802  
3803  
3804  
3605  
3606  
3607  
3608  
3701  
3702  
3703  
3704  
3705  
3706  
3707  
3708  
3801  
3802  
3803  
3804  
3805  
3801  
3902  
4401  
4402  
4403  
4404  
4405  
4501  
4502  
4503  
4504  
4505  
4506  
4507  
4508  
4509  
4601  
4602  
4603  
4604  
4605  
4606  
4607  
4608  
4609  
4701  
4702  
4703

MANUFACTURER  
HERCULES INC

DESIGNATION / PRODUCT

4704  
4705  
4706  
4707  
4708  
4709  
4710  
4711  
4712  
4713  
4714  
4715  
4716  
4717  
4718  
4719  
4720  
4721  
4722  
4723  
4724  
4725  
4726  
4727  
4728  
4729  
4730  
4731  
4732  
4733  
4801  
4802  
4803  
4804  
4805  
4806  
4807  
4808  
4809  
4810  
4811  
4812  
4813  
4814  
4815  
4816  
4817  
4818  
4819  
4901  
4902  
4903  
4904  
4905  
4906  
4907

MANUFACTURER  
HERCULES INC

DESIGNATION / PRODUCT

4908  
4909  
4910  
4911  
4912  
4913  
4914  
4915  
4916  
5401  
5402  
5501  
5502  
5503  
5504  
5505  
5506  
5601  
5602  
5603  
5701  
5702  
5703  
5704  
5705  
5706  
5801  
5802  
5803  
5901  
6601  
6602  
6701  
6702  
6703  
6704  
6705  
6706  
6707  
6708  
6709  
6710  
6711  
6712  
6713  
6714  
6715  
6716  
6801  
6802  
6803  
6804  
6805  
6806  
6807  
6808

MANUFACTURER  
HERCULES INC

DESIGNATION / PRODUCT

6809  
6810  
6901  
6902  
6903  
6904  
7401  
7501  
7502  
7503  
7601  
7602  
7603  
7604  
7605  
7701  
7702  
7703  
7704  
7705  
7706  
7707  
7708  
7709  
7710  
7711  
7712  
7713  
7714  
7801  
7802  
7803  
7804  
7805  
7806  
7807  
7808  
7801  
8701  
8801  
9501  
9502  
9503  
9601  
9602  
9603  
9701  
9702  
9703  
9704  
9705  
9706  
9707  
9801  
9802  
9803



MANUFACTURER  
HERCULES INC

DESIGNATION / PRODUCT  
9901

HEXCEL CHEMICAL PRODUCTS

URALITE 3121-S  
URALITE 3124  
URALITE 3130  
URALITE 3136  
URALITE 3138  
URALITE 3139  
URALITE 3140  
URALITE 3142  
URALITE 3148  
URALITE 3150  
URALITE 3154

ISOICHEM PRODUCTS COMPANY

SILRUB SP6200  
SILRUB SP6250

LORD CORP

CHEMCOK 210

LORD CORP, CHEMICAL PRODUCTS GROUP

ES 6040  
ES 6060  
ES 6071  
ES 6072  
ES 6360  
ES 6461  
ES 6477  
ES 666  
FS 8160  
FS 8273  
FS 8273-70  
FS 8476  
FS 8477  
FS 8490  
FS 8575

MINISINK RUBBER COMPANY, INC.

MIL-G-1149  
MIL-R-3085  
MIL-R-6895  
MIL-R-900

MINNESOTA RUBBER CO

300AN  
301T  
302AB  
309BK  
323AR  
329F  
335GA  
337G  
337Z  
337ZA

MANUFACTURER

MINNESOTA RUBBER CO

DESIGNATION / PRODUCT

366Y  
381BF  
388D  
399BL  
405A  
414BV  
414C  
415H  
420A  
421B  
431T  
444Q  
445A  
446A  
448AF  
458G  
459AB  
459AG  
477B  
478H  
482A  
482BJ  
488CT  
495B  
501C  
513C  
514AD  
514AQ  
514J  
514S  
523A  
527A  
536X  
559N  
560CD  
560CK  
560FM  
560VH  
70116  
70117  
70156A  
71115B  
71116B  
71117C  
71214  
71297A  
71414  
71415  
71416  
71417  
71418  
73116A  
74105  
74113  
74113A  
74114

ORIGINAL PAGE IS  
OF POOR QUALITY

MANUFACTURER

MINNESOTA RUBBER CO

DESIGNATION / PRODUCT

74115A  
74116  
74124A  
74415  
74416  
74417

MOBAY CHEMICAL CORP, FLEIGER PLASTICS

VULKOLLAN 18E  
VULKOLLAN 18K  
VULKOLLAN 18H  
VULKOLLAN 18W  
VULKOLLAN 21K  
VULKOLLAN 21H  
VULKOLLAN 25K  
VULKOLLAN 25H  
VULKOLLAN 30K  
VULKOLLAN 30H

MONSANTO CHEMICAL COMPANY

GEOLAST 701-70  
GEOLAST 701-80  
GEOLAST 701-87  
SANTOPRENE 101-64  
SANTOPRENE 101-73  
SANTOPRENE 101-80  
SANTOPRENE 101-87  
SANTOPRENE 201-64  
SANTOPRENE 201-73  
SANTOPRENE 201-80  
SANTOPRENE 201-87  
SANTOPRENE 251-80  
SANTOPRENE 251-85  
SANTOPRENE 251-92  
SANTOPRENE 252-80  
SANTOPRENE 252-85  
SANTOPRENE 252-92

MOORE (IRVING B) CORP

AMS 3534  
AMS-3193  
AMS-3194  
AMS-3195  
AMS-3196  
AMS-3197  
AMS-3198  
AMS-3199  
AMS-3200  
AMS-3201  
AMS-3202  
AMS-3204  
AMS-3205  
AMS-3207  
AMS-3208  
AMS-3209  
AMS-3210

MANUFACTURER

MOORE ( IRVING B ) CORP

DESIGNATION / PRODUCT

AHS-3212  
AHS-3213  
AHS-3214  
AHS-3215  
AHS-3216  
AHS-3217  
AHS-3220  
AHS-3226  
AHS-3227  
AHS-3228  
AHS-3229  
AHS-3232  
AHS-3237  
AHS-3238  
AHS-3239  
AHS-3240  
AHS-3241  
AHS-3242  
AHS-3243  
AHS-3244  
AHS-3248  
AHS-3249  
AHS-3250  
AHS-3251  
AHS-3252  
AHS-3260  
AHS-3270  
AHS-3273  
AHS-3274  
AHS-3301  
AHS-3302  
AHS-3303  
AHS-3304  
AHS-3305  
AHS-3307  
AHS-3315  
AHS-3320  
AHS-3325  
AHS-3326  
AHS-3327  
AHS-3332  
AHS-3334  
AHS-3335  
AHS-3336  
AHS-3337  
AHS-3338  
AHS-3344  
AHS-3345  
AHS-3346  
AHS-3347  
AHS-3348  
AHS-3349  
AHS-3356  
AHS-3357  
AHS-3358

MANUFACTURER

MOORE (IRVING B) CORP

DESIGNATION / PRODUCT

AMS-3359  
AMS-3360  
AMS-3361  
AMS-3362  
AMS-3363  
AMS-3364  
AMS-3365  
AMS-3366  
AMS-3367  
AMS-3532  
AMS-3533  
AMS-3564  
AMS-3568  
AMS-3569  
AMS-3570  
AMS-3571  
AMS-3572  
AMS-3573  
AMS-3579  
AMS-3580  
AMS-3581  
AMS-3582  
AMS-3583  
AMS-3584  
AMS-3585  
AMS-3586  
AMS-3587  
AMS-3588  
AMS-3589  
AMS-3590  
AMS-3598  
AMS-3601  
AMS-3605  
AMS-3607  
AMS-3608  
AMS-3609  
AMS-3610  
AMS-3611  
AMS-3612  
AMS-3613  
AMS-3614  
AMS-3615  
AMS-3616  
AMS-3617  
AMS-3618  
AMS-3619  
AMS-3620  
AMS-3621  
AMS-3622  
AMS-3623  
AMS-3624  
AMS-3625  
AMS-3626  
AMS-3627  
AMS-3628

MANUFACTURER

MOORE (IRVING B) CORP

DESIGNATION / PRODUCT

AMS-3629  
AMS-3630  
AMS-3631  
AMS-3632  
AMS-3633  
AMS-3634  
AMS-3635  
AMS-3636  
AMS-3637  
AMS-3638  
AMS-3639  
AMS-3640  
AMS-3641  
AMS-3642  
AMS-3643  
AMS-3644  
AMS-3645  
AMS-3646  
AMS-3647  
AMS-3648  
AMS-3649  
AMS-3650  
AMS-3651  
AMS-3652  
AMS-3653  
AMS-3654  
AMS-3655  
AMS-3656  
AMS-3657  
AMS-3658  
AMS-3659  
AMS-3660  
AMS-3661  
AMS-3662  
AMS-3663  
AMS-3664  
AMS-3666  
AMS-3667  
AMS-3668  
AMS-3669  
AMS-3670  
AMS-3674  
AMS-3676  
AMS-3680  
AMS-3681  
AMS-3682  
AMS-3685  
AMS-3687  
AMS-3688  
AMS-3689  
AMS-3690  
AMS-3691  
AMS-3692  
AMS-3693  
AMS-3709  
AMS-3710

MANUFACTURER

MOORE (IRVING B) CORP

DESIGNATION / PRODUCT

AMS-3711  
AMS-3720  
AMS-3722  
AMS-3730  
AMS-3731  
AMS-3734  
AMS-3735  
AMS-3736  
AMS-3737  
AMS-3738  
AMS-3739  
AMS-3740  
AMS-3750  
AMS-3751  
AMS-3815  
AMS-3816  
AMS-3817  
AMS-3821  
AMS-3822  
AMS-3823  
AMS-3824  
AMS-3825  
AMS-3826  
AMS-3827  
AMS-3828  
AMS-3830  
AMS-3832  
AMS-3835  
AMS-3837  
AMS-3839  
AMS-3840  
AMS-3842  
AMS-3843  
AMS-3845  
AMS-3846  
AMS-3847  
AMS-3858  
AMS-3865  
AMS-3870  
AMS-3871  
AMS-3880  
AMS-3883  
AMS-3890  
AMS-3892  
AMS-3894  
AMS-3901  
AMS-3902  
AMS-3911  
AMS-3912  
AMS-7259  
AMS-7260  
AMS-7261  
AMS-7267  
AMS-7270  
AMS-7271  
AMS-7272

MANUFACTURER

MOORE ( IRVING B ) CORP

DESIGNATION / PRODUCT

AMS-7274  
AMS-7276  
AMS-7277  
AMS-7278  
AMS-7279  
AMS-7280  
C-F-206  
DOD-F-15816  
DOD-F-24583  
GG-B-191  
GG-C-744  
GG-C-771  
GG-F-451  
HH-C-976  
HH-G-101  
HH-G-156  
HH-G-76  
HH-I-558  
HH-P-151  
HH-P-31  
HH-P-46  
HH-P-96  
KK-L-165  
L-H-920  
L-P-1035  
L-P-1036  
L-P-1040  
L-P-1125  
L-P-1170  
L-P-1174  
L-P-1183  
L-P-1196  
L-P-315  
L-P-349  
L-P-350  
L-P-370  
L-P-375  
L-P-377  
L-P-378  
L-P-380  
L-P-383  
L-P-385  
L-P-386  
L-P-387  
L-P-389  
L-P-390  
L-P-391  
L-P-392  
L-P-393  
L-P-394  
L-P-395  
L-P-396  
L-P-397  
L-P-398  
L-P-399  
L-P-401



MANUFACTURER

MOORE (IRVING B) CORP

DESIGNATION / PRODUCT

L-P-403  
L-P-406  
L-P-410  
L-P-501  
L-P-503  
L-P-504  
L-P-505  
L-P-506  
L-P-507  
L-P-508  
L-P-509  
L-P-510  
L-P-511  
L-P-512  
L-P-513  
L-P-514  
L-P-516  
L-P-517  
L-P-519  
L-P-520  
L-P-523  
L-P-524  
L-P-527  
L-P-528  
L-P-535  
L-P-540  
L-P-545  
L-P-590  
L-T-80  
MIL-A-1154  
MIL-A-17472  
MIL-A-26824  
MIL-A-38386  
MIL-A-43365  
MIL-A-46050  
MIL-A-46106  
MIL-A-46146  
MIL-A-5070  
MIL-A-5540  
MIL-A-7021  
MIL-A-8576  
MIL-A-907  
MIL-B-4792  
MIL-B-81705  
MIL-C-10387  
MIL-C-10799  
MIL-C-15116  
MIL-C-16173  
MIL-C-16555  
MIL-C-20079  
MIL-C-22750  
MIL-C-23926  
MIL-C-25427  
MIL-C-26861  
MIL-C-27487  
MIL-C-27725

MANUFACTURER

MOORE ( IRVING B ) CORP

DESIGNATION / PRODUCT

MIL-C-3133  
MIL-C-3486  
MIL-C-4003  
MIL-O-4109  
MIL-C-46168  
MIL-C-47113  
MIL-C-51234  
MIL-C-6183  
MIL-C-6985  
MIL-C-8068  
MIL-C-81302  
MIL-C-83286  
MIL-C-8514  
MIL-C-882  
MIL-C-897  
MIL-E-15330  
MIL-F-10336  
MIL-F-1148  
MIL-F-18866  
MIL-F-20042  
MIL-F-3922  
MIL-F-43987  
MIL-F-45911  
MIL-F-52525  
MIL-F-81334  
MIL-F-82042  
MIL-G-1086  
MIL-G-1149  
MIL-G-12803  
MIL-G-14243  
MIL-G-15342  
MIL-G-16265  
MIL-G-17927  
MIL-G-18498  
MIL-G-21032  
MIL-G-21569  
MIL-G-21610  
MIL-G-22050  
MIL-G-23621  
MIL-G-23652  
MIL-G-23983  
MIL-G-24211  
MIL-G-2936  
MIL-G-3036  
MIL-G-4343  
MIL-G-46886  
MIL-G-5914  
MIL-H-10888  
MIL-H-11588  
MIL-H-13444  
MIL-H-13531  
MIL-H-15217  
MIL-H-17505  
MIL-H-18158  
MIL-H-20176  
MIL-H-22240

MANUFACTURER

MOORE ( IRVING B ) CORP

DESIGNATION / PRODUCT

MIL-H-24580  
MIL-H-26521  
MIL-H-27516  
MIL-H-28596  
MIL-H-29210  
MIL-H-370  
MIL-H-3868  
MIL-H-3998  
MIL-H-4497  
MIL-H-52079  
MIL-H-52544  
MIL-H-5593  
MIL-H-6000  
MIL-H-62028  
MIL-H-62082  
MIL-H-62217  
MIL-H-6399  
MIL-H-6615  
MIL-H-7365  
MIL-H-82127  
MIL-H-8794  
MIL-H-8795  
MIL-H-8796  
MIL-I-14911  
MIL-I-15126  
MIL-I-16411  
MIL-I-16562  
MIL-I-17276  
MIL-I-18057  
MIL-I-18622  
MIL-I-18746  
MIL-I-1916  
MIL-I-19161  
MIL-I-19166  
MIL-I-21557  
MIL-I-22076  
MIL-I-22129  
MIL-I-23053  
MIL-I-23128  
MIL-I-23594  
MIL-I-24204  
MIL-I-24244  
MIL-I-2819  
MIL-I-3156  
MIL-I-3190  
MIL-I-3374  
MIL-I-3823  
MIL-I-46852  
MIL-I-631  
MIL-I-742  
MIL-I-7444  
MIL-I-7798  
MIL-I-8776  
MIL-J-2829  
MIL-K-12215  
MIL-L-13188

MANUFACTURER

MOORE ( IRVING B ) CORP

DESIGNATION / PRODUCT

MIL-L-15719  
MIL-L-27694  
MIL-M-14  
MIL-M-17508  
MIL-M-19093  
MIL-M-19098  
MIL-M-38527  
MIL-M-45807  
MIL-M-81999  
MIL-M-16352  
MIL-P-11719  
MIL-P-12420  
MIL-P-13436  
MIL-P-13491  
MIL-P-13607  
MIL-P-13949  
MIL-P-14401  
MIL-P-14591  
MIL-P-15035  
MIL-P-15037  
MIL-P-15047  
MIL-P-15280  
MIL-P-16413  
MIL-P-16414  
MIL-P-16416  
MIL-P-16685  
MIL-P-17091  
MIL-P-17549  
MIL-P-17553  
MIL-P-17578  
MIL-P-17638  
MIL-P-18017  
MIL-P-18080  
MIL-P-18177  
MIL-P-18324  
MIL-P-19119  
MIL-P-19336  
MIL-P-19468  
MIL-P-19735  
MIL-P-19833  
MIL-P-19904  
MIL-P-20689  
MIL-P-20693  
MIL-P-21094  
MIL-P-21105  
MIL-P-21347  
MIL-P-21470  
MIL-P-21922  
MIL-P-22035  
MIL-P-22086  
MIL-P-22241  
MIL-P-22242  
MIL-P-22370  
MIL-P-22296  
MIL-P-22324  
MIL-P-22536

MANUFACTURER

MOORE ( IRVING B ) CORP

DESIGNATION / PRODUCT

MIL-P-22748  
MIL-P-23377  
MIL-P-23536  
MIL-P-23653  
MIL-P-24191  
MIL-P-24333  
MIL-P-24364  
MIL-P-24377  
MIL-P-24503  
MIL-P-2524  
MIL-P-25374  
MIL-P-25395  
MIL-P-25421  
MIL-P-25518  
MIL-P-25690  
MIL-P-25732  
MIL-P-25770  
MIL-P-26314  
MIL-P-26692  
MIL-P-26915  
MIL-P-2693  
MIL-P-27538  
MIL-P-2911  
MIL-P-3054  
MIL-P-3086  
MIL-P-3115  
MIL-P-40619  
MIL-P-43037  
MIL-P-43081  
MIL-P-46036  
MIL-P-46040  
MIL-P-46041  
MIL-P-46060  
MIL-P-46112  
MIL-P-46115  
MIL-P-46120  
MIL-P-46122  
MIL-P-46129  
MIL-P-46131  
MIL-P-46144  
MIL-P-4640  
MIL-P-46897  
MIL-P-4861  
MIL-P-52189  
MIL-P-5315  
MIL-P-5425  
MIL-P-5431  
MIL-P-55010  
MIL-P-5510  
MIL-P-5516  
MIL-P-55617  
MIL-P-6284  
MIL-P-77  
MIL-P-78  
MIL-P-79  
MIL-P-8059

## MANUFACTURER

MOORE (IRVING B) CORP

## DESIGNATION / PRODUCT

MIL-P-81390  
MIL-P-8184  
MIL-P-82540  
MIL-P-8257  
MIL-P-83310  
MIL-P-83461  
MIL-P-8587  
MIL-P-8655  
MIL-P-87175  
MIL-P-9400  
MIL-P-9969  
MIL-P-997  
MIL-R-14328  
MIL-R-15058  
MIL-R-15824  
MIL-R-20092  
MIL-R-21607  
MIL-R-23074  
MIL-R-25897  
MIL-R-25988  
MIL-R-2765  
MIL-R-2879  
MIL-R-3065  
MIL-R-3533  
MIL-R-46082  
MIL-R-46089  
MIL-R-46846  
MIL-R-5001  
MIL-R-5847  
MIL-R-6130  
MIL-R-6855  
MIL-R-7362  
MIL-R-7852  
MIL-R-83248  
MIL-R-83285  
MIL-R-83397  
MIL-R-83485  
MIL-R-900  
MIL-R-9299  
MIL-R-9300  
MIL-S-11031  
MIL-S-19622  
MIL-S-22473  
MIL-S-28600  
MIL-S-2912  
MIL-S-38228  
MIL-S-45180  
MIL-S-45351  
MIL-S-46163  
MIL-S-8660  
MIL-T-22361  
MIL-T-22742  
MIL-T-23142  
MIL-T-24391  
MIL-T-27730  
MIL-T-36966

MANUFACTURER

MOORE ( IRVING B ) CORP

DESIGNATION / PRODUCT

MIL-T-38727  
MIL-T-4053  
MIL-T-43036  
MIL-T-43435  
MIL-T-46114  
MIL-T-47012  
MIL-T-5544  
MIL-T-6841  
MIL-T-790  
MIL-T-81287  
MIL-T-81772  
MIL-T-81914  
MIL-W-16878  
MIL-W-22759  
MIL-W-5044  
MIL-W-80  
MIL-W-85  
MIL-W-85/1  
MIL-Y-1140  
MM-A-1058  
MM-A-121  
MM-A-139  
MAS-1369  
MAS-1523  
MAS-1593  
MAS-1594  
MAS-1595  
MAS-1596  
MAS-1598  
MAS-1611  
MAS-1612  
MAS-1613  
MAS-520  
MAS-521  
MAS-617  
PPFP-C-1752  
SAE-J20  
SAE-J246  
SAE-J248  
SAE-J30  
SAE-J512  
SAE-J513  
SAE-J515  
SAE-J516  
SAE-J90  
TI-P-1757  
TI-S-1543  
TI-S-1657  
TI-S-230  
VV-D-1078  
WW-C-440  
ZZ-H-428  
ZZ-H-461  
ZZ-H-500  
ZZ-H-521  
ZZ-H-561

ORIGINAL PAGE IS  
OF POOR QUALITY

MANUFACTURER

MOORE (IRVING B) CORP

DESIGNATION / PRODUCT

ZZ-H-601  
ZZ-M-71  
ZZ-R-710  
ZZ-R-765  
ZZ-T-831

MOSITES RUBBER CO INC

AMS-3204-D  
 ANS-3207-E  
 ANS-3208-E  
 ANS-3209-E  
 ANS-3227-C  
 ANS-3229-C  
 ANS-3240-D  
 ANS-3241-C  
 ANS-3301-C  
 ANS-3302-C  
 ANS-3303-E  
 ANS-3304-C  
 ANS-3305-E  
 ANS-7278-B  
 ASTM-D-2000 BC-410  
 ASTM-D-2000 BC-515  
 ASTM-D-2000 BC-815  
 ASTM-D-2000 BC-715  
 ASTM-D-2000 FC-510  
 ASTM-D-2000 FC-512  
 ASTM-D-2000 FC-610  
 ASTM-D-2000 GE-407  
 ASTM-D-2000 GE-507  
 ASTM-D-2000 GE-607  
 ASTM-D-2000 GE-707  
 ASTM-D-2000 GE-807  
 ASTM-D-2000 HK-815  
 ASTM-D-2000 HK-715  
 MIL STD 417 SB-415  
 MIL STD 417 SB-515  
 MIL STD 417 SB-615  
 MIL STD 417 SB-715  
 MIL STD 417 SB-910  
 MIL STD 417 SC-415  
 MIL STD 417 SC-515  
 MIL STD 417 SC-615  
 MIL STD 417 SC-715  
 MIL-R-25697-E GRADE 75  
 MIL-R-83248 A  
 MIL-S-6855 CLASS 1 GRADE 40  
 MIL-S-6855 CLASS 1 GRADE 50  
 MIL-S-6855 CLASS 1 GRADE 60  
 MIL-S-6855 CLASS 1 GRADE 70  
 MIL-S-6855 CLASS 1 GRADE 80  
 MIL-S-6855 CLASS 2 GRADE 30  
 MIL-S-6855 CLASS 2 GRADE 40  
 MIL-S-6855 CLASS 2 GRADE 50  
 MIL-S-6855 CLASS 2 GRADE 60  
 MIL-S-6855 CLASS 2 GRADE 70



MANUFACTURER

MOSITES RUBBER CO INC

DESIGNATION / PRODUCT

MIL-S-8853 CLASS 2 GRADE 80  
MOSITES #10125 VITON  
MOSITES #10138 VITON  
MOSITES #10149 VITON  
MOSITES #1028 (1/2)  
MOSITES #1028 (1/4)  
MOSITES #1028 (3/8)  
MOSITES #1028 VITON (1/8)  
MOSITES #1035 VITON  
MOSITES #1453-D  
MOSITES #1495  
MOSITES 10116 VITON  
MOSITES 1097 VITON  
Z2R-765-B CL 2A/2B GRADE 40  
Z2R-765-B CL 2A/2B GRADE 50  
Z2R-765-B CL 2A/2B GRADE 60  
Z2R-765-B CL 2A/2B GRADE 70  
Z2R-765-B CL 2A/2B GRADE 80  
Z2R-765-B CL 3B GRADE 30  
Z2R-765-B CL 3B GRADE 50  
Z2R-765-B CL 3B GRADE 60  
Z2R-765-B CL 3B GRADE 70

NATIONAL O-RINGS

AIR 786  
ARP 1231  
ARP 1232  
ARP 1233  
ARP 1234  
ASTM-D-2000  
ASTM-D-735  
B14-70  
B17-70  
B3-70  
B31-60  
B46-70  
B54-60  
B55-60  
B62-40  
C20-60  
C22-70  
C24-50  
C43-70  
C46-70  
C47-70  
C56-70  
C67-90  
C69  
C71-65  
C72-70  
C77-70  
C78-90  
C83  
C83-70  
C84-70  
C9-70

MANUFACTURER  
NATIONAL O-RINGS

DESIGNATION / PRODUCT

C90-80  
C97-80  
D10-70  
D13-70  
D21-90  
D22-70  
D23-80  
D25  
D26-60  
D29-50  
D32-75  
D33-70  
D37-85  
D38-80  
D6  
D7  
D8-70  
E1-70  
E11-65  
E14-65  
E22-80  
E23-80  
E24-70  
E25-55  
E50-70  
E59-80  
E63-90  
E66-60  
E79  
E92-70  
F1-80  
F2-75  
F52-60  
F80-70  
F81-80  
FED-STD-601  
G22-50  
G43-60  
G58-70  
G62-70  
H8-80  
H9-70  
J14-60  
J31-70  
K4-60  
L51-80  
L57-70  
MIL-HDBK-695  
MIL-I-45208  
MIL-P-4861  
MIL-P-5516  
MIL-R-83248  
MIL-STD-105  
MIL-STD-129  
MIL-STD-130  
MIL-STD-1523

MANUFACTURER

NATIONAL O-RINGS

DESIGNATION / PRODUCT

MIL-STD-190  
MIL-STD-413  
MIL-STD-417  
MIL-STD-45662  
MIL-STD-726  
N10-50  
N11-70  
N14-80  
N2-70  
N27-40  
N30-50  
N32-70  
N43-70  
N6-60  
NAS 1613  
Q1-70  
Q2-80  
Q3-90  
S32-70  
S53-60  
S54-50  
S54-70  
S59-70  
S60-70  
S64-50  
S65-50  
S66-60  
S68-70  
S69-80  
S71-40  
S77-50  
S79-50  
S82-70  
S85-50  
S86-50  
S90-40  
S91-70  
S93-60  
S94-70  
S95-70  
S96-80  
S98-70  
TT-S-735  
U65-80  
U67-70  
U73-70  
U75-60  
V14-75  
V15-75  
V16-60  
V17-75  
V20-75  
V23-90  
V25-95  
V28-75  
V30-90

MANUFACTURER

NATIONAL O-RINGS

DESIGNATION / PRODUCT

V31-60  
V32-75  
V35-75  
V36-90  
V37-75  
V38-70  
V39-75  
V40-70  
V42-70  
V43-75  
V8-90  
23-95  
24-70  
28-60  
29-75  
22-R-765

NEFF-PERKINS CO

L-2240  
L-3128  
L-3129  
L-3218  
L-3388  
L-3390  
L-3616  
L-3929  
L-3990  
L-4143  
L-4224  
L-4296  
L-4325

NORION CO. PLASTICS AND SYNTHETICS DIV

NORPRENE A60F  
NORPRENE A60G  
NORPRENE A70F  
NORPRENE A70G

NUODEX INC. HULS COMPANY

VESTANID E40-S3  
VESTANID E47-S3  
VESTANID E50-C5-S2  
VESTANID E55-S3  
VESTANID E57-C5-S2  
VESTANID E62-S3  
VESTANID E67-C5-S2

PARCO

1148-50  
1235-40  
1235-50  
1235-60  
1235-70  
1235-80  
1317-70  
1332-75

MANUFACTURER  
PARCO

DESIGNATION / PRODUCT

1373-70  
161-70  
1901-50  
1902-60  
1903-70  
1904-75  
1905-80  
2085-70  
2087-90  
2088-70  
2159-40  
2159-50  
2159-60  
228-70  
259-70  
2930-70  
3110-70  
318-80  
378-50  
378-60  
3921-65  
4034-65  
4058-90  
4067-70  
4081-90  
4120-70  
4177-90  
4200-70  
4249-70  
4253-90  
4262-70  
4282-70  
4358-70  
4367-70  
4379-60  
4397-70  
457-60  
483-80  
488-70  
5011-80  
5601-70  
5607-80  
5611-80  
5709-70  
665-70  
6900-75  
823-70  
9009-75  
9009-90  
9021-95  
9041-75  
9067-75

PARKER SEAL GROUP, O-RING DIVISIONS

PARKER 47-071  
PARKER A607-70

MANUFACTURER

PARKER SEAL GROUP. O-RING DIVISIONS

DESIGNATION / PRODUCT

PARKER B318-70  
PARKER B591-80  
PARKER B612-70  
PARKER C148-60  
PARKER C147-70  
PARKER C267-50  
PARKER C356-45  
PARKER C366-55  
PARKER C473-50  
PARKER C518-55  
PARKER C557-70  
PARKER C719-80  
PARKER C739-75  
PARKER C873-70  
PARKER C944-70  
PARKER DBA C557  
PARKER DBA E751  
PARKER DBA F642  
PARKER DBA S604  
PARKER E515-80  
PARKER E529-65  
PARKER E540-80  
PARKER E603-70  
PARKER E652-90  
PARKER E688-70  
PARKER E692-75  
PARKER E740-75  
PARKER E788-70  
PARKER E803-70  
PARKER E810-80  
PARKER E867-60  
PARKER E875-70  
PARKER E883-70  
PARKER E893-80  
PARKER G244-70  
PARKER L308-80  
PARKER L448-65  
PARKER L610-75  
PARKER L677-70  
PARKER L737-65  
PARKER L806-80  
PARKER L946-60  
PARKER L978-50  
PARKER M103-70  
PARKER M109-70  
PARKER N141-65  
PARKER N163-70  
PARKER N174-60  
PARKER N179-70  
PARKER N180-70  
PARKER N183-85  
PARKER N219-70  
PARKER N239-60  
PARKER N256-85  
PARKER N287-70  
PARKER N290-80

MANUFACTURER

PARKER SEAL GROUP, O-RING DIVISIONS

DESIGNATION / PRODUCT

PARKER M299-50  
PARKER N300-90  
PARKER N304-75  
PARKER N380-80  
PARKER N390-75  
PARKER N398-70  
PARKER N406-60  
PARKER N497-70  
PARKER N506-65  
PARKER N507-90  
PARKER N508-75  
PARKER N525-60  
PARKER N532-80  
PARKER N545-40  
PARKER N552-70  
PARKER N552-90  
PARKER N589-70  
PARKER N601-70  
PARKER N602-70  
PARKER N643-60  
PARKER N652-90  
PARKER N674-70  
PARKER N683-70  
PARKER N721-70  
PARKER N733-75  
PARKER N734-75  
PARKER N735-75  
PARKER N738-60  
PARKER N741-75  
PARKER N756-75  
PARKER N778-70  
PARKER N822-70  
PARKER N900-80  
PARKER N922-70  
PARKER P642-70  
PARKER P648-90  
PARKER PSI-30-5  
PARKER S317-60  
PARKER S355-75  
PARKER S383-70  
PARKER S455-70  
PARKER S489-40  
PARKER S595-50  
PARKER S604-70  
PARKER S613-60  
PARKER S614-80  
PARKER S650-70  
PARKER S726-80  
PARKER S780-60  
PARKER S797-40  
PARKER S802-40  
PARKER S829-40  
PARKER S887-50  
PARKER S899-50  
PARKER S928-70  
PARKER T341-65

MANUFACTURER

PARKER SEAL GROUP, O-RING DIVISIONS

DESIGNATION / PRODUCT

PARKER V680-70  
PARKER V709-90  
PARKER V747-75  
PARKER V764-90  
PARKER V766-70  
PARKER V776-70  
PARKER V835-75  
PARKER V859-70  
PARKER V884-75  
PARKER V894-90

POLYMER COMPOSITES INCORPORATED

PUGL-40  
PUKV-20

PORTER SEAL CO

C 706  
E 713  
E 804  
N 619  
M 706  
N 709  
N 910  
S 606  
S 713  
S 808  
V 710  
V 903

PRECISION ASSOCIATES INC

13666  
13699  
13766  
1401  
14601  
14701  
14775  
14875  
1528  
15301  
15402  
15501  
15505  
15605  
15705  
15805  
1620  
1726  
17732  
17737  
1775  
1776  
18991  
19208  
19211  
19331



MANUFACTURER

PRECISION ASSOCIATES INC

DESIGNATION / PRODUCT

19354  
19404  
19411  
19454  
19511  
19524  
19525  
19526  
19554  
19557  
19558  
19566  
19599  
19601  
19611  
19616  
19624  
19626  
19646  
19665  
19701  
19704  
19711  
19717  
19751  
19788  
19811  
19817  
19824  
20462  
20552  
20554  
20562  
20564  
20662  
20663  
20664  
20718  
20762  
20764  
20862  
21610  
21732  
22701  
23411  
23473  
23505  
23511  
23513  
23611  
23649  
23709  
23711  
23718  
23747  
23757

MANUFACTURER

PRECISION ASSOCIATES INC

DESIGNATION / PRODUCT

23775  
23811  
23822  
23850  
25701  
32601  
32701  
32762  
3301  
33415  
3405  
3505  
3506  
3507  
3515  
35415  
3544  
35515  
35575  
35613  
35626  
35675  
35701  
35713  
35715  
35717  
3574  
35775  
35813  
35815  
35817  
35917  
3603  
3610  
3611  
3616  
3625  
3639  
3644  
36574  
3674  
3717  
3718  
3719  
3725  
3730  
3737  
3740  
3744  
3749  
3750  
3771  
3774  
3835  
3839  
3844

MANUFACTURER

PRECISION ASSOCIATES INC

DESIGNATION / PRODUCT

3847  
3874  
3910  
3911  
3917  
3919  
4201  
4203  
4502  
4409  
4423  
4425  
4485  
4486  
4474  
4523  
45297  
4566  
4574  
4624  
4665  
4666  
4674  
4702  
4716  
4752  
4753  
4765  
4766  
4774  
4853  
4866  
4883  
4901  
5474  
5503  
5606  
5703  
5716  
5726  
5747  
5748  
5750  
5767  
5774  
5805  
5847  
5903  
5909  
5939  
7502  
7503  
77602  
77701  
77702  
77703

MANUFACTURER

PRECISION ASSOCIATES INC

DESIGNATION / PRODUCT

77717  
77719  
77801  
8644  
8645  
8718  
8728  
8744  
8745  
8746  
8749  
8778  
8798  
8844  
8845  
8847  
8878  
8927  
8945  
9046  
9096  
9737  
9746  
9747  
9796  
9809  
9837  
9846  
9898  
9927  
9946

PRECISION RUBBER PRODUCTS CORP

PRECISION 10007  
PRECISION 11005  
PRECISION 11006  
PRECISION 11007  
PRECISION 11054  
PRECISION 11205  
PRECISION 11206  
PRECISION 11207  
PRECISION 11208  
PRECISION 11307  
PRECISION 11307 CDN  
PRECISION 11357  
PRECISION 11357 U.S.  
PRECISION 11505  
PRECISION 11506  
PRECISION 11507  
PRECISION 11507 U.S.  
PRECISION 11508  
PRECISION 11555  
PRECISION 11556  
PRECISION 11627  
PRECISION 11646  
PRECISION 11647

MANUFACTURER

PRECISION RUBBER PRODUCTS CORP

DESIGNATION / PRODUCT

PRECISION 11648  
PRECISION 11725  
PRECISION 11737  
PRECISION 11767  
PRECISION 11837  
PRECISION 11887  
PRECISION 1216  
PRECISION 12307  
PRECISION 12308  
PRECISION 12309  
PRECISION 12807  
PRECISION 13007  
PRECISION 13008  
PRECISION 13009  
PRECISION 14507  
PRECISION 1457  
PRECISION 1459  
PRECISION 1487  
PRECISION 15128  
PRECISION 15129  
PRECISION 16129  
PRECISION 16207  
PRECISION 16209  
PRECISION 16507  
PRECISION 16607  
PRECISION 16608  
PRECISION 16609  
PRECISION 16699  
PRECISION 16807  
PRECISION 16959  
PRECISION 1867  
PRECISION 19019  
PRECISION 1919  
PRECISION 19288  
PRECISION 19357  
PRECISION 19359  
PRECISION 19457  
PRECISION 19459  
PRECISION 1957  
PRECISION 1958  
PRECISION 1959  
PRECISION 19857  
PRECISION 19707  
PRECISION 20018  
PRECISION 20019  
PRECISION 21007  
PRECISION 21008  
PRECISION 21009  
PRECISION 2167  
PRECISION 2334  
PRECISION 2335  
PRECISION 2336  
PRECISION 2337  
PRECISION 2337 CDW  
PRECISION 2347  
PRECISION 2347 U. S.

ORIGINAL PAGE IS  
OF POOR QUALITY

MANUFACTURER

PRECISION RUBBER PRODUCTS CORP

DESIGNATION / PRODUCT

PRECISION 2675  
PRECISION 2676  
PRECISION 2677  
PRECISION 2678  
PRECISION 3177  
PRECISION 3178  
PRECISION 3238  
PRECISION 3417  
PRECISION 3447  
PRECISION 3448  
PRECISION 3957  
PRECISION 3958  
PRECISION 3959  
PRECISION 40101  
PRECISION 4087  
PRECISION 4088  
PRECISION 6317  
PRECISION 6447  
PRECISION 7076  
PRECISION 7077  
PRECISION 7177  
PRECISION 7185  
PRECISION 7186  
PRECISION 7187  
PRECISION 7377  
PRECISION 7446  
PRECISION 7509  
PRECISION 7507  
PRECISION 7509  
PRECISION 7657  
PRECISION 7667  
PRECISION 7677  
PRECISION 7757  
PRECISION 7799  
PRECISION 7866  
PRECISION 8157  
PRECISION 8185  
PRECISION 8186  
PRECISION 8187  
PRECISION 8188  
PRECISION 8305  
PRECISION 8306  
PRECISION 8307  
PRECISION 8308  
PRECISION 8309  
PRECISION 8328  
PRECISION 8357  
PRECISION 8777  
PRECISION 9467

QUINN (KJ) AND CO INC

PE192-101  
PE88-100  
PE88-400  
PS440-300  
PS455-100  
PS62-300

MANUFACTURER

DESIGNATION / PRODUCT

RM INDUSTRIAL PRODUCTS CO INC

EP6923  
RM 830  
RM REFSET

RTP CO

RTP 1203-80D  
RTP 1203-90A  
RTP 1299X34515B  
RTP 1503-40D  
RTP 1503-55D

SARGENT INDUSTRIES, STILLMAN SEAL DIV

STILLMAN MIL-R-3065  
STILLMAN SR 2702-75  
STILLMAN SR 2724-75  
STILLMAN SR 334-60  
STILLMAN SR 334-70  
STILLMAN SR 350-40  
STILLMAN SR 531-30  
STILLMAN SR 532-50  
STILLMAN SR 534D-80  
STILLMAN SR 535A-40  
STILLMAN SR 542A-30  
STILLMAN SR 543-90  
STILLMAN SR 586-70  
STILLMAN SR 592-70  
STILLMAN SR 604-70  
STILLMAN SR 624-40  
STILLMAN SR 724-60  
STILLMAN SR 828B-60  
STILLMAN SR 834-60  
STILLMAN SR 834-70  
STILLMAN SR 839-50  
STILLMAN SR 846-40  
STILLMAN SR 847-60  
STILLMAN SR 888-50  
STILLMAN SR 898-75  
STILLMAN SR-102-80  
STILLMAN SR-111-60  
STILLMAN SR-113-40  
STILLMAN SR-2704-90  
STILLMAN SR-276-70  
STILLMAN SR-276-90  
STILLMAN SR-373-70  
STILLMAN SR-529-40  
STILLMAN SR-529A-60  
STILLMAN SR-529A-70  
STILLMAN SR-529A-80  
STILLMAN SR-559-60  
STILLMAN SR-728A-65  
STILLMAN SR-8011-50  
STILLMAN SR-826-70  
STILLMAN SR-826-80

MANUFACTURER

SARGENT INDUSTRIES, STILLMAN SEAL DIV

DESIGNATION / PRODUCT

STILLMAN SR-826C-80  
STILLMAN SR-832-75  
STILLMAN SR-833A-40  
STILLMAN SR-855-70  
STILLMAN SR2702-75  
STILLMAN SR2704-80  
STILLMAN SR309-70  
STILLMAN SR309-80  
STILLMAN SR310-70  
STILLMAN SR385-70  
STILLMAN SR392-70  
STILLMAN SR592-70  
STILLMAN SR721-80  
STILLMAN SR723-70  
STILLMAN SR725-80  
STILLMAN SR8007-80  
STILLMAN SR8014-75  
STILLMAN SR810B-90  
STILLMAN SR822A-60  
STILLMAN SR832-75  
STILLMAN SR836-70  
STILLMAN SR837A-70  
STILLMAN SR849-65  
STILLMAN SR855-70  
STILLMAN SR873B-70  
STILLMAN TH 1006  
STILLMAN TH 1014  
STILLMAN TH 1030R  
STILLMAN TH 1088  
STILLMAN TH 1087  
STILLMAN TH 1167  
STILLMAN TH 1172  
STILLMAN TH 1194  
STILLMAN TH 1195  
STILLMAN TH 1196  
STILLMAN TH 1202  
STILLMAN TH 1206  
STILLMAN TH 1217  
STILLMAN TH 1241  
STILLMAN TH 1242  
STILLMAN TH 1243  
STILLMAN TH 1245  
STILLMAN TH 1247  
STILLMAN TH 1248  
STILLMAN TH-1006  
STILLMAN TH-1014  
STILLMAN TH-1030R  
STILLMAN TH-1088  
STILLMAN TH-1087  
STILLMAN TH-1167  
STILLMAN TH-1172  
STILLMAN TH-1194  
STILLMAN TH-1195  
STILLMAN TH-1196  
STILLMAN TH-1199  
STILLMAN TH-1202



MANUFACTURER

SARGENT INDUSTRIES, STILLMAN SEAL DIV

DESIGNATION / PRODUCT

STILLMAN TH-1206  
STILLMAN TH-1217  
STILLMAN TH-1236  
STILLMAN TH-1241  
STILLMAN TH-1242  
STILLMAN TH-1243  
STILLMAN TH-1244  
STILLMAN TH-1245  
STILLMAN TH-1247  
STILLMAN TH-1248  
STILLMAN TH-1257  
STILLMAN TH-1258  
STILLMAN TH1217

SORBOTHANE INC

SORBOTHANE FIRM  
SORBOTHANE MEDIUM  
SORBOTHANE SOFT

STAR-GLO INDUSTRIES, INC.

A10001  
A1003  
A1018  
A1038  
A1085  
A1097  
A1104  
A1105  
A1111  
A1126  
A1138  
A1147  
A1160  
A1164  
A1167  
A1220  
A1241  
AR1904  
AR1922  
AR1924  
AR1928  
AR1929  
AR1930  
B7000  
B7001  
B7007  
B7009  
B7010  
B7012  
B7014  
B7015  
B7022  
B7023  
B7027  
B7033  
B7041

MANUFACTURER

STAR-GLO INDUSTRIES, INC.

DESIGNATION / PRODUCT

B7043  
B7045  
B7046  
B7047  
B7053  
B7064  
B7067  
B7070  
B7073  
B7081  
B7150  
B7155  
H4002  
H4008  
H4016  
H4046  
H4051  
H4068  
H4070  
H4093  
H4101  
H4102  
H4110  
H4115  
H4119  
H4129  
H4146  
H4152  
H4178  
H4184  
H4200  
H4209  
H4252  
H4274  
H4275  
H4280  
H4914  
H4927  
HR4908  
HR4980  
K8018  
K8022  
K8025-S  
L5010  
L5014  
L5019  
L5025  
L5032  
L5037  
L5043  
L5044  
L5046  
L5060  
L5062  
L5066  
L5067

MANUFACTURER

STAR-GLO INDUSTRIES, INC.

DESIGNATION / PRODUCT

L5070  
L5970  
LR5904  
LR5906  
LR5908  
P2009  
P2011  
P2020  
P2033  
P2041  
P2036  
P2064  
P2070  
P2077  
P2083  
P2085  
P2088  
P2092  
P2097  
P2101  
P2102  
P2110  
P2111  
P2117  
P2123  
P2146  
P2148  
P2149  
P2152  
P2169  
P2174  
P2220  
P2225  
P2250  
P2251  
P2252  
P2261  
P2265  
P2271  
P2911  
P2919  
P2957  
PR2900  
PR2902  
PR2904  
PR2905  
PR2906  
PR2910  
PR2918  
PR2930  
PR2936  
PR2952  
S6049  
S6181  
S6276  
S6286  
S6360

MANUFACTURER

STAR-GLO INDUSTRIES, INC.

DESIGNATION / PRODUCT

S6365  
S6368  
T8206  
T8208  
T8210  
T8213  
T8215  
T8217  
V8103  
V8105  
V8116  
V8119  
V8124  
V8127  
V8128  
V8130  
V8133  
W3025  
W3029  
W3031  
W3033  
W3044  
W3053  
W3057  
W3903

STOCKWELL RUBBER CO INC

STOCKWELL 1050  
STOCKWELL 1117  
STOCKWELL 1119  
STOCKWELL 1908  
STOCKWELL 1943  
STOCKWELL 1945  
STOCKWELL 1983  
STOCKWELL 2242  
STOCKWELL 4212  
STOCKWELL 4247  
STOCKWELL 9040  
STOCKWELL 9090  
STOCKWELL 9070  
STOCKWELL 9235  
STOCKWELL 9255  
STOCKWELL 9275  
STOCKWELL FS-501  
STOCKWELL FS-502  
STOCKWELL M5580  
STOCKWELL NBR-1117  
STOCKWELL NBR-1119  
STOCKWELL NR-3532  
STOCKWELL NR-6025  
STOCKWELL PNR-10  
STOCKWELL PNR-20  
STOCKWELL PO-650  
STOCKWELL PO-652  
STOCKWELL PO-655  
STOCKWELL SCR-1908

MANUFACTURER

STOCKWELL RUBBER CO INC

DESIGNATION / PRODUCT

STOCKWELL SCR-1930  
 STOCKWELL SCR-1943  
 STOCKWELL SCR-1963  
 STOCKWELL SCR-5010  
 STOCKWELL SCR-7014  
 STOCKWELL SCR-7485  
 STOCKWELL VS-75-1  
 STOCKWELL VS-80

SYWAIR

DUOTHANE N1545A  
 DUOTHANE N1545B  
 DUOTHANE N1545C  
 DUOTHANE N1545D  
 DUOTHANE N4209  
 DUOTHANE N6766  
 DUOTHANE S300  
 DUOTHANE S401  
 DUOTHANE S502  
 DUOTHANE S504  
 DUOTHANE S600  
 DUOTHANE S601  
 DUOTHANE S602  
 DUOTHANE S603 (REDCOTE)  
 DUOTHANE S700  
 DUOTHANE S701  
 DUOTHANE S702  
 DUOTHANE S800  
 DUOTHANE S802  
 DUOTHANE S803  
 DUOTHANE S900  
 DUOTHANE S901  
 MONOTHANE A-10  
 MONOTHANE A-100  
 MONOTHANE A-20  
 MONOTHANE A-30  
 MONOTHANE A-40  
 MONOTHANE A-50  
 MONOTHANE A-60  
 MONOTHANE A-70  
 MONOTHANE A-80  
 MONOTHANE A-90  
 MONOTHANE A40-HR  
 MONOTHANE A45-SR

TEKNIT

CONDUCTIVE FLUOROSILICONE CONSIL-C 875  
 CONDUCTIVE FLUOROSILICONE CONSIL-R 854  
 CONSIL-R(HI)  
 VULCON MIL-R-25988B CLASS 1 GRADE 40 TYPE 2  
 VULCON SILICONE  
 VULCON 22-R-765 CLASS 2 GRADE 40

TEKNOR APEX CO

TELCAR 101  
 TELCAR 102

DESIGNATION PRODUCT

MANUFACTURER

TEKNOR APEX CO

TEL CAR 150  
TEL CAR 301  
TEL CAR 302  
TEL CAR 310  
TEL CAR 312  
TEL CAR 332  
TEL CAR 340  
TEL CAR 340 S  
TEL CAR 340E  
TEL CAR 358

THE ANCHOR PACKING CO

2411  
2521  
2620  
3413  
3513  
3613  
3618  
3713  
4413  
4416  
4417  
4513  
4516  
4517  
4612  
4613  
4614  
4615  
4616  
4617  
4619  
4713  
4715  
4716  
4717  
4813

TRANSENE CO INC

MBS 106  
MBS 154

TSE INDUSTRIES INC.

M-76-72-P  
M76-2-P/S  
M76-2-P/S TYPE S  
M76-20  
M76-21  
M76-30  
M76-31  
M76-32  
M76-40  
M76-40-P  
M76-41  
M76-42

**Specification Standards**

-----  
SPECIFICATION

AMS 3193A  
AMS 3200F  
AMS 3201H  
AMS 3202H  
AMS 3204G  
AMS 3205G  
AMS 3207H  
AMS 3208G  
AMS 3208H  
AMS 3209G  
AMS 3210D  
AMS 3212L  
AMS 3213J  
AMS 3214J  
AMS 3215J  
AMS 3216  
AMS 3220E  
AMS 3222E  
AMS 3226E  
AMS 3227E  
AMS 3228E  
AMS 3229E  
AMS 3229F  
AMS 3237  
AMS 3238C  
AMS 3239D  
AMS 3240G  
AMS 3241F  
AMS 3242E  
AMS 3243C  
AMS 3244C  
AMS 3248A  
AMS 3249A  
AMS 3260A  
AMS 3301F  
AMS 3302F  
AMS 3303G  
AMS 3304E  
AMS 3305G  
AMS 3307A  
AMS 3325C  
AMS 3327A  
AMS 3332B  
AMS 3334B  
AMS 3335B  
AMS 3336B  
AMS 3337B  
AMS 3338D  
AMS 3345C  
AMS 3346O  
AMS 3346C  
AMS 3347A  
AMS 3348A  
AMS 3349A  
AMS 3356C  
AMS 3357E



SPECIFICATION

AMS 3358  
 AMS 3359  
 AMS 3360  
 AMS 3361  
 AMS 3362B  
 AMS 3363C  
 AMS 3364A  
 AMS 3453E  
 AMS 3532A  
 AMS 7259  
 AMS 7267E  
 AMS 7270G  
 AMS 7271F  
 AMS 7272D  
 AMS 7273B  
 AMS 7274F  
 AMS 7276A  
 AMS 7278E  
 AMS 7279F  
 AMS 7280C  
 ASTM-D-2000-77A-1AA430  
 ASTM-D-2000-77A-1AA712-A13-B13-F17-EA14  
 ASTM-D-2000-77A-1BA712-A14-B13-F17  
 ASTM-D-2000-77A-2AA612-A13-F17-EA14-Z1  
 ASTM-D-2000-77A-2AA625  
 ASTM-D-2000-77A-2AA712-A13-F17-EA14  
 ASTM-D-2000-77A-2AA712-A13-F17-EA14-Z1  
 ASTM-D-2000-77A-2AA715-A13-C12-C20-F17-EA14  
 ASTM-D-2000-77A-2AA815-A13-F17-EA14  
 ASTM-D-2000-77A-2AA815-A13-F17-EA14-Z1  
 ASTM-D-2000-77A-2AA820-A13-C12-C20-F17-EA14  
 ASTM-D-2000-77A-2AA820-A13-C12-C20-OF17-EA14  
 ASTM-D-2000-77A-2AA910-A13-F17-EA14  
 ASTM-D-2000-77A-2BC310-A14-B14-F17  
 ASTM-D-2000-77A-2BC415-A14-B14-E034-F17-Z1  
 ASTM-D-2000-77A-2BC515-A14-B14-E014-E034-F17  
 ASTM-D-2000-77A-2BE415-A14-B14-E014-E034-F17  
 ASTM-D-2000-77A-2BE515-A14-B14-E014-E034-F17  
 ASTM-D-2000-77A-2BE615-A14-B14-E014-E034-F17  
 ASTM-D-2000-77A-2BE620-A14-B14-E014-E034-F17-Z1  
 ASTM-D-2000-77A-2BE715-A14-B14-C12-E014-E034  
 ASTM-D-2000-77A-2BE720-A14-B14-E014-E034-F17  
 ASTM-D-2000-77A-2BE725-A14-B14-C12-E014-E034-F17  
 ASTM-D-2000-77A-2BE815-A14-B14-E014-E034-F17  
 ASTM-D-2000-77A-2BF720-B34-E014-E034  
 ASTM-D-2000-77A-2BG415-B34-E014-E034-EF21-EA14  
 ASTM-D-2000-77A-2BG515-B34-E014-E034-EF11-EF21-F17-EA14  
 ASTM-D-2000-77A-2BG520-B14-E034-EF11-F17-EF21-EA14  
 ASTM-D-2000-77A-2BG612-B34-E014-EF21-F17-EA14-Z1  
 ASTM-D-2000-77A-2BG615-B14-B34-E034-EF11-EF21-F17  
 ASTM-D-2000-77A-2BG615-B14-B34-F17  
 ASTM-D-2000-77A-2BG615-B14-E014-E034-EF11-EF21-F17-EA14  
 ASTM-D-2000-77A-2BG615-B34-E034-Z1  
 ASTM-D-2000-77A-2BG620-B14-B34-E014-E034-EA14  
 ASTM-D-2000-77A-2BG620-B34-E014-EF11-EF21-EA14

SPECIFICATION

ASTM-D-2000-77A-2BG712-E014-E034-EF11-EF21-EA14  
ASTM-D-2000-77A-2BG712-E014-E034-EF11-EF21-F17-EA14  
ASTM-D-2000-77A-2BG712-E034-EF11-EF21-F17  
ASTM-D-2000-77A-2BG715-A14-B14-E034  
ASTM-D-2000-77A-2BG715-B14-B34-EF11-EF21-EA14  
ASTM-D-2000-77A-2BG715-B14-E014-EF11-EF21-EA14  
ASTM-D-2000-77A-2BG715-B34-E014-E034-EF21-F17-EA14-Z1  
ASTM-D-2000-77A-2BG715-E014-E034-EF11-EF21-F17-EA14  
ASTM-D-2000-77A-2BG715-E034-EF11-EF21-F17  
ASTM-D-2000-77A-2BG720-B14-B34-EF11-EF21  
ASTM-D-2000-77A-2BG720-B14-B34-EF11-EF21-F17-EA14  
ASTM-D-2000-77A-2BG720-B14-B34-E014-E034-EA14  
ASTM-D-2000-77A-2BG720-B14-B34-E014-E034-EA14-F17  
ASTM-D-2000-77A-2BG720-B14-B34-E014-E034-EF11-EF21-EA14  
ASTM-D-2000-77A-2BG720-B14-EF11-E014-E034-EA14-F17-EA14  
ASTM-D-2000-77A-2BG915-B14-B34-E014-E034-EF11-EF21-EA14  
ASTM-D-2000-77A-2CA615-A25-B44-C12  
ASTM-D-2000-77A-2CA620-A25-B44-Z1  
ASTM-D-2000-77A-2CA720-A25-B44-C12  
ASTM-D-2000-77A-2CH610-A25-B34-E016-E036-Z  
ASTM-D-2000-77A-2CH610-A25-B44-G21-Z1  
ASTM-D-2000-77A-2CH612-A25-B34-F17-Z1  
ASTM-D-2000-77A-2CH710-A25-B34-E016-E036  
ASTM-D-2000-77A-2CH712-A25-E016-E036  
ASTM-D-2000-77A-2CH712-A25-E035-F17  
ASTM-D-2000-77A-2CH712-E016-E036  
ASTM-D-2000-77A-2CH715-A25-B34-E016-E036-Z1  
ASTM-D-2000-77A-2CH715-A25-E035-F17  
ASTM-D-2000-77A-2DA614-A2-B36-G11  
ASTM-D-2000-77A-2FK608-A19-EA36-EF31  
ASTM-D-2000-77A-2FK608-A19-EA36-EF31-Z  
ASTM-D-2000-77A-2FK608-A19-EA36-F19-Z1  
ASTM-D-2000-77A-2FK708-A19-EA36-F19  
ASTM-D-2000-77A-2GE403-A19-B37-E016-G11  
ASTM-D-2000-77A-2GE407-A19-B37-E016-E036-F19-G11-EA14  
ASTM-D-2000-77A-2GE503-A19-B37-E016-G11  
ASTM-D-2000-77A-2GE703-A19-B37-E016-G11  
ASTM-D-2000-77A-2HK610-A10-B38-E078  
ASTM-D-2000-77A-2HK715-A10-B37-B38-C12-C20-EF31-E078-F15  
ASTM-D-2000-77A-2HK715-A10-B37-B38-EF31-E078-F15-Z1  
ASTM-D-2000-77A-2HK715-A10-B37-B38-EF31-E078-F15-Z2  
ASTM-D-2000-77A-2HK715-A10-B37-C12-C20-EF31-E078  
ASTM-D-2000-77A-2HK810-A10-B37  
ASTM-D-2000-77A-3AA715-B13-B33-C20-F17-EA14  
ASTM-D-2000-77A-3BA520-A14-B13-F17  
ASTM-D-2000-77A-3BA620-A14-B13-F17  
ASTM-D-2000-77A-3BA715-A14-B13-C12-F17-F19  
ASTM-D-2000-77A-3BA720-A14-B13-C12-F19  
ASTM-D-2000-77A-3BA720-A14-B13-F17  
ASTM-D-2000-77A-3BA820-A14-B13-C12-F19  
ASTM-D-2000-77A-3BA910-A14-B13-C12-F17  
ASTM-D-2000-77A-3BC615-A14-B14-C20-E34-F19-C21  
ASTM-D-2000-77A-3BC620-A14-B14-E014-E034-F17-Z1  
ASTM-D-2000-77A-3BC715-A14-B14-C12-E014-E034  
ASTM-D-2000-77A-3BC715-A14-B14-E014-E034

SPECIFICATION

ASTM-D-2000-77A-3BC720-A14-B14-E014-E034-F17  
 ASTM-D-2000-77A-3BC725-A14-B14-C12-E014-E034-F17  
 ASTM-D-2000-77A-3BE715-A14-B14-C12-E014-E034  
 ASTM-D-2000-77A-3BE715-A14-B14-E014-E034  
 ASTM-D-2000-77A-3CH720-A25-B14-B34-E016-E036  
 ASTM-D-2000-77A-3CH815-A25-E016-Z1  
 ASTM-D-2000-77A-3CH915-B34-E016-E036  
 ASTM-D-2000-77A-3DH715-A26-B16-B36-C12-C20-E016-E036-E086-F13  
 ASTM-D-2000-77A-3DH715-A26-B16-E016-E036-F13  
 ASTM-D-2000-77A-3GE505-A19-B37-E016-E036-F19-G11-EA14  
 ASTM-D-2000-77A-3GE605-A19-B37-E016-E036-F19-G11-EA14  
 ASTM-D-2000-77A-3HK915-A110-B31-C12-C20-EF31-E078  
 ASTM-D-2000-77A-3HK915-A110-B37-B38-EF31-E078  
 ASTM-D-2000-77A-3HK915-A110-E37-B38-EF31-E078-Z1  
 ASTM-D-2000-77A-4AA715-A13-B13-B33-C12-C20-F17-EA14  
 ASTM-D-2000-77A-4AA715-A13-B13-F17  
 ASTM-D-2000-77A-4BA715-A14-C12-F17  
 ASTM-D-2000-77A-4BA820-A14-C12-F17  
 ASTM-D-2000-77A-4BG515-B13-F19  
 ASTM-D-2000-77A-4BG720-A24-B14-B34-EF11-EF21  
 ASTM-D-2000-77A-4BG730-B14-E014-E034  
 ASTM-D-2000-77A-4BK610-B14-EF11-EF21-E014-E034  
 ASTM-D-2000-77A-4BK715-A24-B14-E014-EF11-EF21  
 ASTM-D-2000-77A-4BK725-A24-B14-EF11-EF21  
 ASTM-D-2000-77A-4CA715-A25-B35-C32-F17-F18-F19-G21  
 ASTM-D-2000-77A-4CH610-A25-B14-EF31-E035-F17  
 ASTM-D-2000-77A-4CH820-A25-B14-E015-E035-F17  
 ASTM-D-2000-77A-4FC307-A19-B37-E016-G11  
 ASTM-D-2000-77A-4FC507-A19-B37-E016-G11  
 ASTM-D-2000-77A-4FC707-A19-B37-E016-G11  
 ASTM-D-2000-77A-4HK715-A111-B38-C12-C20-EF31-E078  
 ASTM-D-2000-77A-4HK715-A111-B38-EF31-E078-Z1  
 ASTM-D-2000-77A-5AA715-A13-B33-C20-F17-EA14-B13  
 ASTM-D-2000-77A-5BC715-A14-B14-C12-E014-E034  
 ASTM-D-2000-77A-5BG415-A14-B34-E014-E034  
 ASTM-D-2000-77A-5BG715-A14-B14-E014  
 ASTM-D-2000-77A-5BG720-A14-B14-B34-E014-E034  
 ASTM-D-2000-77A-5CA715-A25-B35-C32-F17-F18-G21  
 ASTM-D-2000-77A-5GE407-A19-B37-E016-E036-F19  
 ASTM-D-2000-77A-5GE506-A19-B37-E016-E036-G11-Z1  
 ASTM-D-2000-77A-5GE508-A19-B37-G11  
 ASTM-D-2000-77A-5GE507-A19-B37-E016-E036-F19  
 ASTM-D-2000-77A-5GE606-A19-B37-G11  
 ASTM-D-2000-77A-5GE607-A19-B37-E016-E036-F19  
 ASTM-D-2000-77A-5GE65-A19-B37-E016-E036-G11  
 ASTM-D-2000-77A-5GE79-B37-E016-E036-F19-G11-EA14  
 ASTM-D-2000-77A-5HK915-A111-B37-C12-C20-EF31-E078  
 ASTM-D-2000-77A-5HK915-A111-B38-EF31-E078-F15  
 ASTM-D-2000-77A-5HK915-A111-B38-EF31-E078-F15-Z1  
 ASTM-D-2000-77A-6BC715-A14-B14-C12-E014-E034  
 ASTM-D-2000-77A-6BC725-A14-B14-C12-E014-E034-F17  
 ASTM-D-2000-77A-6BG815-A14-B14-E014-E034  
 ASTM-D-2000-77A-6BG915-A14-B14-E014-E034-F17  
 ASTM-D-2000-77A-6BG915-A14-E014-E034

ORIGINAL PAGE IS  
 UNCLASSIFIED

ORIGINAL PAGE IS  
OF POOR QUALITY

SPECIFICATION

ASTM-D-2000-77A-GE805-A19-B37-E016-E036-F19-G11-EA14  
ASTM-D-2000-77A-7BG815-E014-EF11-EF21-EA14-Z1  
ASTM-D-2000-77A-7BG815-E014-E034-EF11-EF21-F16-EA14-Z1  
ASTM-D-2000-77A-7BG820-B14-E014-E034-EA14-Z1  
ASTM-D-2000-77A-7BG820-B14-E014-E034-EF11-EF21-EA14  
ASTM-D-2000-77A-7BG820-E014-E034-EF11-EF21-EA14-Z2  
ASTM-D-2000-77A-7BG915-B14-E014-E034-EF11-EF21-EA14  
ASTM-D-2000-77A-7BG915-B14-E014-E034-EF11-EF21-F16-EA14  
ASTM-D-2000-77A-7BG915-E014-E034-EF11-EF21-EA14  
ASTM-D-2000-77A-7CA820-A25-B35-C32-F17-F18  
ASTM-D-2000-77A-7CA820-A25-B35-C32-F17-F18-G21-EA14  
ASTM-D-2000-77A-7GE707-A19-B37-E016-E036-F19  
ASTM-D-2000-77A-7GE707-A19-B37-E016-E036-F19-G11-EA14  
ASTM-D-2000-77A-7GE807-A19-B37-E016-E036-F19  
ASTM-D-2000-77A-8BA712-B13-Z1  
ASTM-D-2000-77A-8CA820-A25-B35-C32-F17-EA14  
ASTM-D-2000-77A-8CA820-A25-B35-C32-F17-G21-EA14  
ASTM-D-2000-77A-8GE408-A19-B37-G11  
ASTM-D-2000-77A-AK  
ASTM-D-2000-77A-BC410  
ASTM-D-2000-77A-BC615  
ASTM-D-2000-77A-BC715  
ASTM-D-2000-77A-BF  
ASTM-D-2000-77A-CE  
ASTM-D-2000-77A-DA  
ASTM-D-2000-77A-DF  
ASTM-D-2000-77A-EG  
ASTM-D-2000-77A-FC510  
ASTM-D-2000-77A-FC512  
ASTM-D-2000-77A-FC610  
ASTM-D-2000-77A-FE  
ASTM-D-2000-77A-GE47  
ASTM-D-2000-77A-GE57  
ASTM-D-2000-77A-GE67  
ASTM-D-2000-77A-GE77  
ASTM-D-2000-77A-GE87  
ASTM-D-2000-77A-HK615  
ASTM-D-2000-77A-HK715  
MIL-C-10387H CLASS A  
MIL-C-10387H CLASS B  
MIL-G-1086D  
MIL-G-1086D TYPE 1  
MIL-G-1149B TYPE 1 CLASS 1  
MIL-G-1149B TYPE 1 CLASS 2  
MIL-G-1149B TYPE 1 CLASS 3  
MIL-G-1149B TYPE 1 CLASS 5  
MIL-G-1149B TYPE 2 CLASS 1  
MIL-G-1149B TYPE 2 CLASS 2  
MIL-G-1149B TYPE 2 CLASS 3  
MIL-G-1149B TYPE 2 CLASS 5  
MIL-G-18586B CLASS 1  
MIL-G-18586B CLASS 2  
MIL-G-21569B(SHIPS) CLASS 1  
MIL-G-21569B(SHIPS) CLASS 2

SPECIFICATION

MIL-G-21610B TYPE 1  
 MIL-G-21610B TYPE 2  
 MIL-G-22050C GRADE 1  
 MIL-G-22050C GRADE 2  
 MIL-G-23652 TYPE 1  
 MIL-G-23652 TYPE 2  
 MIL-G-23983  
 MIL-G-3036C COMPOSITION A  
 MIL-G-3036C COMPOSITION B  
 MIL-G-83528  
 MIL-G-83528 MATERIAL TYPE B  
 MIL-G-83528 MATERIAL TYPE C  
 MIL-G-83528 MATERIAL TYPE D  
 MIL-G-83528 MATERIAL TYPE E  
 MIL-G-83528 MATERIAL TYPE F  
 MIL-G-83528 MATERIAL TYPE G  
 MIL-G-83528 MATERIAL TYPE H  
 MIL-G-83528 MATERIAL TYPE J  
 MIL-G-83528 MATERIAL TYPE K  
 MIL-H-26521F  
 MIL-I-46852B  
 MIL-P-17553A  
 MIL-P-25732C  
 MIL-P-5315B  
 MIL-P-5510C  
 MIL-P-5516C CLASS A  
 MIL-P-5516C CLASS B  
 MIL-P-83461B  
 MIL-R-14328B  
 MIL-R-14328B(ME)  
 MIL-R-15624E CLASS 1  
 MIL-R-15624E CLASS 2  
 MIL-R-15624E CLASS 3  
 MIL-R-25897E TYPE 1 CLASS 1  
 MIL-R-25897E TYPE 1 CLASS 2  
 MIL-R-25897E TYPE 2 CLASS 1  
 MIL-R-25897E TYPE 2 CLASS 2  
 MIL-R-25988A(USAF) TYPE 1 CLASS 1 GRADE 40  
 MIL-R-25988A(USAF) TYPE 1 CLASS 1 GRADE 50  
 MIL-R-25988A(USAF) TYPE 1 CLASS 1 GRADE 60  
 MIL-R-25988A(USAF) TYPE 1 CLASS 1 GRADE 70  
 MIL-R-25988A(USAF) TYPE 1 CLASS 1 GRADE 80  
 MIL-R-25988A(USAF) TYPE 1 CLASS 2 GRADE 50  
 MIL-R-25988A(USAF) TYPE 1 CLASS 3 GRADE 75  
 MIL-R-25988A(USAF) TYPE 2 CLASS 1 GRADE 40  
 MIL-R-25988A(USAF) TYPE 2 CLASS 1 GRADE 50  
 MIL-R-25988A(USAF) TYPE 2 CLASS 1 GRADE 60  
 MIL-R-25988A(USAF) TYPE 2 CLASS 1 GRADE 70  
 MIL-R-25988A(USAF) TYPE 2 CLASS 1 GRADE 80  
 MIL-R-25988A(USAF) TYPE 2 CLASS 2 GRADE 50  
 MIL-R-25988A(USAF) TYPE 2 CLASS 3 GRADE 75  
 MIL-R-25988B TYPE 1 CLASS 1 GRADE 60  
 MIL-R-25988B TYPE 1 CLASS 1 GRADE 70  
 MIL-R-25988B TYPE 1 CLASS 1 GRADE 80  
 MIL-R-25988B TYPE 1 CLASS 3 GRADE 75  
 MIL-R-25988B TYPE 2 CLASS 1 GRADE 40

SPECIFICATION

MIL-R-25988B TYPE 2 CLASS 1 GRADE 50  
MIL-R-25988B TYPE 2 CLASS 1 GRADE 60  
MIL-R-25988B TYPE 2 CLASS 1 GRADE 70  
MIL-R-25988B TYPE 2 CLASS 1 GRADE 80  
MIL-R-25988B TYPE 2 CLASS 2 GRADE 50  
MIL-R-25988B TYPE 2 CLASS 3 GRADE 75  
MIL-R-2785C  
MIL-R-3533B TYPE 1 GRADE A  
MIL-R-3533B TYPE 1 GRADE B  
MIL-R-3533B TYPE 2 GRADE A  
MIL-R-3533B TYPE 2 GRADE B  
MIL-R-47211 (MI) TYPE 1  
MIL-R-47211 (MI) TYPE 2  
MIL-R-47211 (MI) TYPE 3  
MIL-R-47211 (MI) TYPE 4  
MIL-R-6855C CLASS 1  
MIL-R-6855C CLASS 1 GRADE 40  
MIL-R-6855C CLASS 1 GRADE 50  
MIL-R-6855C CLASS 1 GRADE 60  
MIL-R-6855C CLASS 1 GRADE 70  
MIL-R-6855C CLASS 1 GRADE 80  
MIL-R-6855C CLASS 2 GRADE 30  
MIL-R-6855C CLASS 2 GRADE 40  
MIL-R-6855C CLASS 2 GRADE 50  
MIL-R-6855C CLASS 2 GRADE 60  
MIL-R-6855C CLASS 2 GRADE 70  
MIL-R-6855C CLASS 2 GRADE 80  
MIL-R-6855C CLASS 3 GRADE 30  
MIL-R-6855C CLASS 3 GRADE 40  
MIL-R-6855C CLASS 3 GRADE 50  
MIL-R-6855C CLASS 3 GRADE 60  
MIL-R-6855C CLASS 3 GRADE 70  
MIL-R-6855C CLASS 3 GRADE 80  
MIL-R-6855C CLASS 4 GRADE 30  
MIL-R-6855C CLASS 4 GRADE 40  
MIL-R-6855C CLASS 4 GRADE 50  
MIL-R-6855C CLASS 4 GRADE 60  
MIL-R-6855C CLASS 4 GRADE 70  
MIL-R-6855C CLASS 4 GRADE 80  
MIL-R-6855C CLASS 5 GRADE 30  
MIL-R-6855C CLASS 5 GRADE 40  
MIL-R-6855C CLASS 5 GRADE 50  
MIL-R-6855C CLASS 5 GRADE 60  
MIL-R-6855C CLASS 5 GRADE 70  
MIL-R-6855C CLASS 5 GRADE 80  
MIL-R-6855D CLASS 1 GRADE 30  
MIL-R-6855D CLASS 1 GRADE 40  
MIL-R-6855D CLASS 1 GRADE 50  
MIL-R-6855D CLASS 1 GRADE 70  
MIL-R-6855D CLASS 1 GRADE 80  
MIL-R-6855D CLASS 2 GRADE 30 TYPE A  
MIL-R-6855D CLASS 2 GRADE 30 TYPE B  
MIL-R-6855D CLASS 2 GRADE 40 TYPE A  
MIL-R-6855D CLASS 2 GRADE 40 TYPE B  
MIL-R-6855D CLASS 2 GRADE 50 TYPE A  
MIL-R-6855D CLASS 2 GRADE 50 TYPE B

SPECIFICATION

MIL-R-6855D CLASS 2 GRADE 60 TYPE A  
 MIL-R-6855D CLASS 2 GRADE 60 TYPE B  
 MIL-R-6855D CLASS 2 GRADE 70 TYPE A  
 MIL-R-6855D CLASS 2 GRADE 80 TYPE A  
 MIL-R-6855D CLASS 2 GRADE 80 TYPE B  
 MIL-R-6855D CLASS 3 GRADE 30  
 MIL-R-6855D CLASS 3 GRADE 40  
 MIL-R-6855D CLASS 3 GRADE 50  
 MIL-R-6855D CLASS 3 GRADE 60  
 MIL-R-6855D CLASS 3 GRADE 70  
 MIL-R-6855D CLASS 3 GRADE 80  
 MIL-R-6855D CLASS 4 GRADE 30 TYPE A  
 MIL-R-6855D CLASS 4 GRADE 30 TYPE B  
 MIL-R-6855D CLASS 4 GRADE 40 TYPE A  
 MIL-R-6855D CLASS 4 GRADE 40 TYPE B  
 MIL-R-6855D CLASS 4 GRADE 50 TYPE A  
 MIL-R-6855D CLASS 4 GRADE 50 TYPE B  
 MIL-R-6855D CLASS 4 GRADE 60 TYPE A  
 MIL-R-6855D CLASS 4 GRADE 60 TYPE B  
 MIL-R-6855D CLASS 4 GRADE 70 TYPE A  
 MIL-R-6855D CLASS 4 GRADE 70 TYPE B  
 MIL-R-6855D CLASS 4 GRADE 80 TYPE A  
 MIL-R-6855D CLASS 4 GRADE 80 TYPE B  
 MIL-R-6855D CLASS 5 GRADE 30  
 MIL-R-6855D CLASS 5 GRADE 40  
 MIL-R-6855D CLASS 5 GRADE 50  
 MIL-R-6855D CLASS 5 GRADE 60  
 MIL-R-6855D CLASS 5 GRADE 70  
 MIL-R-6855D CLASS 5 GRADE 80  
 MIL-R-6855D CLASS GRADE 60  
 MIL-R-7362 TYPE 1  
 MIL-R-7362 TYPE 2  
 MIL-R-7362D TYPE 1  
 MIL-R-7362D TYPE 2  
 MIL-R-83248A TYPE 1 CLASS 1  
 MIL-R-83248A TYPE 1 CLASS 2  
 MIL-R-83248A TYPE 2 CLASS 1  
 MIL-R-83248A TYPE 2 CLASS 2  
 MIL-R-83285 GRADE 60  
 MIL-R-83285 GRADE 80  
 MIL-R-83397A CLASS 1  
 MIL-R-83397A CLASS 2  
 MIL-R-83412A(USAF) TYPE 1  
 MIL-R-83412A(USAF) TYPE 2  
 MIL-R-83412A(USAF) TYPE 3  
 MIL-R-83465(USAF) TYPE 1  
 MIL-R-83465(USAF) TYPE 2  
 MIL-R-900F  
 MIL-S-21923  
 MIL-S-2912E TYPE I  
 MIL-S-2912E TYPE II  
 ZZ-R-765B CLASS 1A GRADE 40  
 ZZ-R-765B CLASS 1A GRADE 50  
 ZZ-R-765B CLASS 1A GRADE 60  
 ZZ-R-765B CLASS 1A GRADE 70  
 ZZ-R-765B CLASS 1A GRADE 80

SPECIFICATION

22-R-765B CLASS 1B GRADE 40  
22-R-765B CLASS 1B GRADE 50  
22-R-765B CLASS 1B GRADE 60  
22-R-765B CLASS 1B GRADE 70  
22-R-765B CLASS 1B GRADE 80  
22-R-765B CLASS 2A GRADE 25  
22-R-765B CLASS 2A GRADE 40  
22-R-765B CLASS 2A GRADE 50  
22-R-765B CLASS 2A GRADE 60  
22-R-765B CLASS 2A GRADE 70  
22-R-765B CLASS 2A GRADE 80  
22-R-765B CLASS 2B GRADE 25  
22-R-765B CLASS 2B GRADE 40  
22-R-765B CLASS 2B GRADE 50  
22-R-765B CLASS 2B GRADE 60  
22-R-765B CLASS 2B GRADE 70  
22-R-765B CLASS 2B GRADE 80  
22-R-765B CLASS 3A GRADE 30  
22-R-765B CLASS 3A GRADE 50  
22-R-765B CLASS 3B GRADE 30  
22-R-765B CLASS 3B GRADE 50  
22-R-765B CLASS 3B GRADE 60  
22-R-765B CLASS 3B GRADE 70  
22-R-765B CLASS 3B GRADE 80  
22-R-765C/GEN CLASS 1A GRADE 40  
22-R-765C/GEN CLASS 1A GRADE 50  
22-R-765C/GEN CLASS 1A GRADE 60  
22-R-765C/GEN CLASS 1A GRADE 70  
22-R-765C/GEN CLASS 1A GRADE 80  
22-R-765C/GEN CLASS 1B GRADE 40  
22-R-765C/GEN CLASS 1B GRADE 50  
22-R-765C/GEN CLASS 1B GRADE 60  
22-R-765C/GEN CLASS 1B GRADE 70  
22-R-765C/GEN CLASS 1B GRADE 80  
22-R-765C/GEN CLASS 2A GRADE 25  
22-R-765C/GEN CLASS 2A GRADE 40  
22-R-765C/GEN CLASS 2A GRADE 50  
22-R-765C/GEN CLASS 2A GRADE 60  
22-R-765C/GEN CLASS 2A GRADE 70  
22-R-765C/GEN CLASS 2A GRADE 80  
22-R-765C/GEN CLASS 2B GRADE 25  
22-R-765C/GEN CLASS 2B GRADE 40  
22-R-765C/GEN CLASS 2B GRADE 50  
22-R-765C/GEN CLASS 2B GRADE 60  
22-R-765C/GEN CLASS 2B GRADE 70  
22-R-765C/GEN CLASS 2B GRADE 80  
22-R-765C/GEN CLASS 3A GRADE 30  
22-R-765C/GEN CLASS 3A GRADE 50  
22-R-765C/GEN CLASS 3B GRADE 30  
22-R-765C/GEN CLASS 3B GRADE 50  
22-R-765C/GEN CLASS 3B GRADE 60  
22-R-765C/GEN CLASS 3B GRADE 70  
22-R-765C/GEN CLASS 3B GRADE 80  
22-R-768A



Sample Manufacturer Data; Adhesives

111



# EASYPOXY® SPECIFICATIONS

EASYPOXY KIT NOS.	K-20	K-22	K-26	K-23A	K-40	K-45	K-230	K-256
-------------------	------	------	------	-------	------	------	-------	-------

## GENERAL PROPERTIES

	GENERAL PURPOSE			ALUMINUM FILLED	GREY SEMI-FLEX	FAST-CURE CLEAR	OPTICALLY CLEAR	HIGH VISC. WHITE
	CLEAR	BLACK	WHITE					
Viscosity at 25°C	Paste	Paste	Paste	Heavy Paste	Heavy Paste	Light Paste	Light Paste	Heavy Paste
Specific Gravity at 25°C	1.40	1.40	1.40	1.53	1.24	1.16	1.11	1.58
Minimum Shelf Life, Mos.	12	12	12	12	12	12	12	12

## HANDLING PROPERTIES

Mixing Ratio, parts by weight—Resin/Hardener	100/45	100/45	100/45	100/45	100/100	100/100	100/45	100/45
Pot Life (100 gm mass 25°C) Min.	20	20	20	20	60	5	60	20
Cure, Hours at 25°C	24	24	24	24	24	24	36	24
Cure, Hours at 60°C	1	1	1	2	2	1	2	1

## TYPICAL CURED PROPERTIES

Tensile Shear, al/al @77°F, psi	2520	2520	2520	2120	2320	2520	2450	3320
@-67°F, psi	1620	1620	1620	1530	1690	1800	1360	1980
@180°F, psi	2320	2320	2320	1260	1270	440	1520	1800
Thermal Conductivity cal/sec/cm <sup>2</sup> /°C/cm x 10 <sup>-4</sup>	5.7	5.7	5.7	11	5	5	5	7
Linear Shrinkage, in/in	.007	.007	.007	.002	.002	.010	.0067	.007
Water Absorption, 24 hr., %	.40	.40	.40	.19	.60	1.30	.37	.30
Flexural Strength, psi	6,000	6,000	6,000	5,500	8,500	7,800	10,000	9,000
Compressive Strength, psi	18,000	18,000	18,000	12,000	15,000	15,000	18,000	12,000

## TYPICAL ELECTRICAL PROPERTIES

Dielectric Constant 1KHz @25°C	4.6	4.6	4.6	8.25	3.50	4.10	4.6	4.63
Dissipation Factor 1 KHz @25°C	.012	.012	.012	.140	.025	.018	.012	.020
Volume Resistivity @25°C, ohm-cm	4.0 x 10 <sup>13</sup>	4.0 x 10 <sup>13</sup>	4.0 x 10 <sup>13</sup>	8.5 x 10 <sup>13</sup>	3.5 x 10 <sup>14</sup>	2.5 x 10 <sup>14</sup>	4.0 x 10 <sup>13</sup>	1.45 x 10 <sup>14</sup>

## CHEMICAL RESISTANCE (Measured on Sample 1/8" x 1" x 3" Cured 2 hours @140°F)

Motor Oil	3 mos.	UNAFFECTED
Climatic Exposure	1 yr.	UNAFFECTED
Salt Spray	1200 Hr.	UNAFFECTED
Carbon Tetrachloride	2 wks.	UNAFFECTED
Toluene	2 wks.	UNAFFECTED
Tap Water	3 mos.	UNAFFECTED

## AVAILABILITY

Ounces Per Tube Kit	3.5	3.5	3.5	3.2	4.0	5.5	3.5	3.0
Pounds Per Quart Unit	3.6	3.6	3.6	4.75	4.5	4.5	3.25	4.25
Pounds Per Gallon Unit	14.5	14.5	14.5	18.0	18.0	18.0	13.0	19.0
Pounds Per 5-Gallon Unit	72.5	72.5	72.5	94.3	90.0	90.0	65.5	95.0

## APPLICATION NOTES

- Do not interchange caps on base and hardener tubes.
- Do not mix more than can be used during the pot life time given in specifications table above.
- Apply to dry, oil free, clean surface. Do not apply over paint films, scale, or rust. Pre-wipe bond surfaces with a solvent such as acetone and abrade with sandpaper.
- If possible, apply Easy epoxy to both joining surfaces.
- Wipe away excess material before it hardens.

NOTE: Precautionary labels and Material Safety Data Sheet(s) for all materials referred to, whether the materials are produced by CONAP or other manufacturers, should be fully read and understood by all supervisory personnel and employees before using. For additional safety and health information, contact CONAP. Purchaser has the responsibility for determining any applicability of and compliance with federal, state and local laws and/or regulations involving labeling, use and waste disposal, particularly in making consumer products.

Easy epoxy is a Registered Trademark of Conap, Inc.

The information presented here is based on carefully conducted laboratory tests and is believed to be accurate. However, results cannot be guaranteed and it is suggested that customers confirm results in their own laboratory before plant

tests are made. Nothing contained in this bulletin shall be construed as a recommendation to use any product or process in violation of the claims of any patent now in effect.



Conap, Inc.  
1405 Buffalo Street • Olean, NY 14760  
(716) 372-9650 • Telex 510-245-2769

ORIGINAL PAGE IS  
OF POOR QUALITY

Sample Manufacturer Data; Plastics

111

# SEMICONDUCTOR MOLDING COMPOUNDS

6043-BA-7  
6043-BA-8  
6043-BA-9  
6043-BA-10  
6043-BA-11  
6044-BA-1  
6044-BA-2

PROPERTIES	DOW CORNING MOLDING COMPOUNDS						
	306	307	308	480	1-5021	Q1-5036	631
Specific Gravity	✓1.88	✓1.85	✓1.86	✓1.92	✓1.92	✓1.88	✓1.84
Flexural Strength, psi × 10 <sup>3</sup>	✓8.8 ± 0.7	✓7.5 ± 0.8	✓9.2 ± 1.4	✓9.1 ± 1.1	✓8.9 ± 1.1	✓12.0 ± 1.0	✓17.0 ± 1.1
Flexural Modulus, psi × 10 <sup>6</sup>	✓1.2	0.7	✓1.2	✓1.5	✓1.5	—	✓2.2
Compressive Strength, psi	✓15,500	✓10,000	✓14,000	✓18,000	✓18,000	—	✓28,700
Tensile Strength, psi	✓5,000	✓4,500	✓5,200	✓5,000	✓5,000	—	✓7,960
Izod Impact Strength, ft-lbs/in notch <sup>(1)</sup>	✓0.34	✓0.34	0.26	✓0.24	✓0.24	—	✓0.3
Water Absorption, percent	✓0.1	✓0.1	✓0.1	✓0.1	✓0.1	✓0.1	✓0.1
Flammability, UL 94, 0.0625 in <sup>(2)</sup>	✓V0	✓V0	✓V0	✓V0	✓V0	✓V0	✓V0
Thermal Conductivity, cal/sec C-cm × 10 <sup>-4</sup>	✓15	✓14	✓16	✓18	✓18	✓15	✓16
Thermal Expansion by TMA, determined on oil inch postcured cube							
122 - 302 F (50 - 150 C), in/in/C × 10 <sup>-6</sup>	32	✓34	36	✓30	29	✓34	32
302 - 482 F (150 - 250 C), in/in/C × 10 <sup>-6</sup>	✓31	✓36	✓32	27	✓27	✓28	✓27
Stability to 70 C C/93 percent RH after 10,000 hours, weight change, percent	+1.4	+1.5	—	—	—	—	—
Dimension Change, percent	+0.14	+0.16	—	—	—	—	—
Arc Resistance, seconds	✓290	✓270	✓280	✓300	✓—	—	—
Dielectric Strength, in oil, volts/mil <sup>(3)</sup>	✓320	✓310	✓290	✓300	✓370	—	✓338
Volume Resistivity, Condition A <sup>(4)</sup> , ohm-cm × 10 <sup>11</sup>	✓2.8	2.7	✓2.8	✓2.8	✓2.6	—	1.0
Condition D <sup>(5)</sup> , ohm-cm × 10 <sup>11</sup>	✓2.7	2.7	✓2.8	✓2.8	✓2.5	—	1.0
Dielectric Constant at 10 <sup>6</sup> Hz, Condition A <sup>(4)</sup>	✓3.55	✓3.61	✓2.68	✓3.60	✓3.49	✓3.60	✓3.43
Condition D <sup>(5)</sup>	✓3.60	✓3.64	✓3.72	✓3.65	✓3.53	✓3.61	✓3.51
Dissipation Factor at 10 <sup>6</sup> Hz, Condition A <sup>(4)</sup>	✓0.0016	✓0.0018	✓0.0018	✓0.0014	✓0.0012	✓0.005	✓0.01
Condition D <sup>(5)</sup>	✓0.0019	✓0.0027	✓0.0019	✓0.0019	✓0.0015	✓0.004	✓0.01
Molding Pressure, psi minimum <sup>(6)</sup>	✓400	✓500	✓400	✓500	✓500	✓500	✓500
Molding Temperature, degrees C <sup>(7)</sup>	✓150 - 180	✓160 - 180	✓160 - 180	✓160 - 180	✓150 - 180	✓150 - 180	✓150 - 180
Molding Time, minutes <sup>(8)</sup>	✓1 - 3	✓1.5 - 3	✓0.5 - 2.5	✓1.25 - 1.25	✓1 - 2	✓1 - 2	✓1 - 2
Molding Shrinkage, in/in × 10 <sup>-1</sup> as molded	✓5	✓5	✓4	✓4	✓4	✓3	✓4
post cured 2 hrs/175 C + 2 hrs/200 C	3	4	3	3	3	3	4
Suggested Post Cure, hrs/C <sup>(9)</sup>	✓2/200	✓2/200	✓2/200	✓1/175	✓2/200	✓2/200	✓4/175
Spiral Flow, inches (1,000 psi/177 C)	47 ± 7	28 ± 7	21 ± 6	27 ± 4	22 ± 5	25 ± 5	27 ± 6
Flow Duration, seconds minimum	15	11	10	16	10	8	8
Hot Hardness <sup>(10)</sup> mold time, minutes	2.5	3	1.5	1.5	1.5	1.5	1.5
durometer D, minimum	45	45	45	50	50	45	50
Orifice Flow <sup>(11)</sup> , grams minimum	10	10	10	10	10	10	10

NOTE: All values are typical of production materials and are not intended for use in preparing specifications.

<sup>(1)</sup>Not corrected for energy to loss.

<sup>(2)</sup>UL yellow card listed.

<sup>(3)</sup>Tested under 1/4-inch electrodes. 500 volts/second rise, 1/8-inch-thick specimen.

<sup>(4)</sup>Condition A = as received.

<sup>(5)</sup>Condition D = after 24-hour immersion in distilled water at 23 C (75 F).

<sup>(6)</sup>Optimum pressure will depend on length of runner, size of part to be filled and gate size.

<sup>(7)</sup>Suggested molding temperature 177 C (350 F). Lower temperatures will lead to longer molding times.

<sup>(8)</sup>At 177 C (350 F). Molding time will depend on part size.

<sup>(9)</sup>Other post cure times and temperatures may be employed depending on compound and device.

<sup>(10)</sup>Measured on 2-inch diameter by 1/8-inch-thick transfer molded disk.

<sup>(11)</sup>Orifice size 8 × 80 × 460 mils, 1,000 psi at 177 C (350 F).

ORIGINAL PAGE IS  
OF POOR QUALITY

# COSMIC EPOX, MOLDING COMPOUNDS

## Electrical Grade

Glass-Fiber filled		7686
		#3 E487
#1 E484	7685	#3 E487
1.84 ✓	1.86 ✓	1.85 ✓
2.2	2.2	2.2
280-350	280-350	280-350
100-5000	100-5000	100-5000
.002-.004 ✓	.002-.004 ✓	.002-.004 ✓

## Encapsulation Grade

Mineral-Glass filled		7688	7689
		#4 E4930	#5 E4920
#4 E4930	7687	#4 E4930	#5 E4920
1.85 ✓	1.85 ✓	1.74 ✓	1.90 ✓
2.0	2.0	2.0	2.0
250-350	250-350	25-350	250-350
50-1000	50-1000	50-1000	50-1000
.004-.006 ✓	.004-.006 ✓	.004-.006 ✓	.004-.006 ✓

## Molded Properties

0.2 ✓	0.3 ✓	0.3 ✓	0.3 ✓
450 ✓	500 ✓	380 ✓	380 ✓
23.0 ✓	16.4 ✓	26.0 ✓	26.2 ✓

Water absorption: 48 hrs. @122°F: %  
 Heat distortion: °F, 264 psi  
 Thermal Expansion: linear coefficient/°C x 10<sup>-6</sup>

## Mechanical Properties

11,000 ✓	12,000 ✓	11,500 ✓	11,000 ✓
0.6 ✓	0.6 ✓	0.5 ✓	0.5 ✓
19000 ✓	18000 ✓	16000 ✓	15000 ✓
32000 ✓	34000 ✓	31000 ✓	30000 ✓

Tensile strength: psi  
 Impact strength: ft-lb/in. Izod ✓  
 Flexural strength: psi  
 Compressive strength: psi

## Electrical Properties

186 ✓	180 ✓	180 ✓	180 ✓
400 ✓	370 ✓	400 ✓	400 ✓
4.7 ✓	5.0 ✓	4.7 ✓	4.4 ✓
.012 ✓	.012 ✓	.012 ✓	.012 ✓
10x10 <sup>6</sup> ✓	10x10 <sup>6</sup> ✓	10x10 <sup>6</sup> ✓	10x10 <sup>6</sup> ✓
10x10 <sup>6</sup> ✓	10x10 <sup>6</sup> ✓	10x10 <sup>6</sup> ✓	10x10 <sup>6</sup> ✓

Arc resistance: seconds  
 Dielectric strength: s/s, v/m  
 Dielectric constant: 1 MHz  
 Dissipation factor: 1 MHz  
 Volume resistance: as is: megohms  
 Surface resistance: as is: megohms

## Physical Properties

77 ✓	75 ✓	68 ✓	65 ✓
VO ✓	VO ✓	VO ✓	VO
6-30	6-30	10-40	10-60

Barcol Hardness  
 UL-94 Flammability: 1/8"  
 Flow: EMMI spiral: inches

Sample Manufacturer Data; Adhesive/Sealants

111

# Master Bond Microelectronic Resin Systems

## APPLICATION SELECTOR GUIDE

### Adhesive/Sealants, Coatings/Impregnants, Encapsulants and Potting Resins

#### ADHESIVE/SEALANTS — One Part — Electrically Insulating — Epoxy

Master Bond Grade	Viscosity cps, RT	Color Code	Storage Stability, RT	Gel Time Minutes	Cure Schedule Minutes	Service Temp. Range, Continuous	Application Recommendations
EP3	90-100,000	Brown	6 Months Minimum	2 min. @ 250°F 50 sec. @ 300°F	30 min. @ 250°F 10 min. @ 300°F	-60° to +250°F	Fast curing general purpose adhesive/sealant with superior mechanical and electrical properties, corrosion resistant. <span style="float: right;">ADH SEA</span>
EP3T #90	250-300,000	Black	6 Months Minimum	2 min. @ 250°F 50 sec. @ 300°F	30 min. @ 250°F 10 min. @ 300°F	-60° to +250°F	Surface mounting adhesive. <span style="float: right;">ADH</span>
EP3HTND #91	300-350,000	Black	6 Months Minimum	2 min. @ 250°F 50 sec. @ 300°F	30 min. @ 250°F 10 min. @ 300°F	-60° to +400°F	Surface mounting adhesive. <span style="float: right;">ADH</span>
Supreme 3	100,000	Tan	6 Months Minimum	2 min. @ 250°F 50 sec. @ 300°F	30 min. @ 250°F 10 min. @ 300°F	-80° to +250°F	High peel strength version of EP3 with extra thermal shock properties and superior low temperature service characteristics. <span style="float: right;">ADH SEA</span>
Supreme 3HT *	150,000	Tan	6 Months Minimum	1½ min. @ 250°F 45 sec. @ 300°F	30 min. @ 250°F 10 min. @ 300°F	-60° to +350°F	High peel strength, heat resistant version of EP3.
EP7 *	Paste	Cream	6 Months Minimum	2 min. @ 250°F 60 sec. @ 300°F	30 min. @ 250°F 10 min. @ 300°F	-60° to +275°F	Non-metallic filled composition for superior electrical insulation and corrosion resistance.
EP11 *	10-12,000	Brown	6 Months Minimum	15-20 min. @ 300°F	60-80 min. @ 300°-350°F	-60° to +350°F	High strength, low viscosity compound with excellent electrical insulation properties and superior corrosion resistance.
EP13 *	Paste	Gray	6 Months Minimum	15-20 min. @ 280°F	60-80 min. @ 300°-350°F	-60° to +400°F	Heat resistant, high strength adhesive/sealant for structural bonding of mechanical and electrical components.
Supreme 10 *	30-35,000	Gray	6 Months Minimum	20 min. @ 300°F	60 min. @ 325°-350°F	-60° to +350°F	High performance adhesive/sealant for structural bonding featuring high peel strength and outstanding thermal shock resistance.
Supreme 10HT #92	50,000	Gray	6 Months Minimum	20 min. @ 300°F	60 min. @ 325°-350°F	-60° to +400°F	Heat resistant version of Supreme 10: suitable for service up to 400°F.

#### Cyanoacrylates

Master Bond Grade	Viscosity cps, RT	Color Code	Storage Stability	Setting Time (Seconds)	Service Temp. Range, Continuous	Application Recommendations
MB302 #93	75-100	Colorless Transparent Liquid	12 Months @ 5°C	5-30 sec.	-30°F to +225°F	Super fast adhesive with high insulative properties for plastic, rubber, ceramic and metal bonding, PC board assemblies. <span style="float: right;">ADH</span>
MB303 #94	80-100	Colorless Transparent Liquid	12 Months @ 5°C	5-30 sec.	-30°F to +225°F	Super fast adhesive with high insulative properties recommended for metal bonding, staking components; printed circuit assembly. <span style="float: right;">ADH</span>



# THERMAL INSULATION MATERIALS

PROPERTIES	DOW CORNING®								SILASTIC® RUBBER FS-8 E
	ABLATIVES		FOAM	SEALANTS					
	3-6077	93-104	3-6548	90-006	92-007	93-006	93-076	93-118	
Physical Nature (as cured)	Rubber	Rubber	Foam	Rubber	Rubber	Rubber	Rubber	Rubber	Rubber
Color	White	Black	Black	Red	White	Gray	Gray	Black	White
Viscosity at 77 F (25 C), poises	19,000	2,400	45	11,000	7	8,000	3,600	3,000	600
Specific Gravity at 77 F (25 C) (ASTM D 702)	1.56	1.47	1.05	1.48	1.5	1.35	1.10	0.73	1.12
Shelf Life, months	6	6	12	6	6	6	6	6	6
Pot Life <sup>11</sup> at 77 F (25 C) (ASTM D 702), hrs	2	5	10	10	na	1.6	1/2, 2	12 to 18	2
Cure Time/Temperature, hr/°C	24/25	1/150	5 min/23	24/25	24/25	10	24/25	2 1/2/150 + 1/204	24/25
Radiation Resistance <sup>12</sup> , megarads	na	na	>100	na	15-18	na	na	na	200
Flash Point (open cup), °C (ASTM D 92)	na	na	243	na	15-18	na	na	na	na
Useful Temperature Range, °C	-57 - 204	-65 - 204	-57 - 260	-57 - 204	-65 - 260	-57 - 204	-63 - 260	-57 - 260	-55 - 200
Thermal Conductivity, at 77 - 212 F (25 - 100°C) cal/cm <sup>2</sup> /°C/sec/cm (Cenco Fitch)	6.9 x 10 <sup>-4</sup>	6.9 x 10 <sup>-4</sup>	1.8 x 10 <sup>-4</sup>	6.4 x 10 <sup>-4</sup>	na	na	na	5.2 x 10 <sup>-4</sup>	4.0 x 10 <sup>-4</sup>
Thermal Shock, at -67 - 266 F (-55° - 130 C) 10 cycles (MIL-I-16923C)	na	na	na	na	na	na	na	na	Pass
Self-extinguishing, UL 94	na	na	na	na	na	na	na	na	Yes
Volume Expansion, from 77 - 302 F (25 - 150 C) cc/cc-°C	na	7.5 x 10 <sup>-4</sup>	na	9.0 x 10 <sup>-4</sup>	na	na	na	na	7.2 x 10 <sup>-4</sup>
Specific Heat, at 77 F (25°C), cal/gm-°C	0.25	0.30 <sup>13</sup>	0.328	0.35	na	na	na	na	0.34
Corrosion Resistance (MIL-S-23586D)	na	na	na	na	na	na	na	na	Pass
Tensile Strength, psi (ASTM D 412)	490	220	33	550	250	425	640	250	700
Elongation, percent (ASTM D 412)	60	55	na	150	300	180	480	150	400
Durometer, Hardness, Shore A, points (ASTM D 2240)	70	72	na	52	25	40	40	60	40
Tear Strength, ppi (ASTM D 412)	na	55	na	na	na	na	110	na	90
Shrinkage, after 3 days at 77 F (25 C), percent	na	na	na	na	na	na	na	na	Nil
Deep Section Cure, in. thickness	Yes	Yes	Yes	Yes	No	Yes	Yes	Yes	Yes
40 BTU/hr <sup>2</sup> , O/A Torch: Penetration Rate, in./sec Char Retention	1.4 x 10 <sup>-460</sup> Fair	2.1 x 10 <sup>-4</sup> Excellent	na	1.3 x 10 <sup>-3</sup> Good	na	na	8.7 x 10 <sup>-4</sup> Good	0.0016 Medium	1.0 x 10 <sup>-3</sup> Fair
750 BTU/hr <sup>2</sup> , O/A Torch: Penetration Rate, in./sec Char Resistance	na	1.2 x 10 <sup>-4</sup> Excellent	na	3.5 x 10 <sup>-3</sup> Poor	na	na	5.5 x 10 <sup>-3</sup> Poor	0.0022 Medium	5.7 x 10 <sup>-3</sup> Poor
Dielectric Factor, at 100 Hz (ASTM D 150)	na	na	na	na	na	na	3.2	2.48	2.8
Dissipation Factor, at 100 KHz (ASTM D 150)	na	na	0.00505	na	na	na	0.01	0.1018	0.0017
Dielectric Strength, volts/mil (ASTM D 149)	na	na	165	na	na	na	400	300	550
Volume Resistivity, ohm/cm (ASTM D 257)	na	na	2.24 x 10 <sup>13</sup>	na	na	na	1.0 x 10 <sup>11</sup>	6.9 x 10 <sup>11</sup>	5.1 x 10 <sup>14</sup>

NOTE: All values are typical of production materials and are not intended for use in preparing specifications.

na = not applicable.

<sup>11</sup>Pot Life is defined as time required to double viscosity after catalyst addition.

<sup>12</sup>Useful after exposure to this megarad dose.

<sup>13</sup>Specific heat at 212 F (100 C).

<sup>14</sup>460 BTU/hr<sup>2</sup>, O/A Torch.

ORIGINAL PAGE IS  
OF POOR QUALITY

Sample Manufacturer Data; Elastomer

C-4e



016 7308-TS-[45-59] DO CL 10471

0 AIRCRAFT PRODUCTS & CALENDERED SILICONES

ORIGINAL PAGE IS OF POOR QUALITY

PROPERTY PRODUCT	COLOR	HARDNESS SHORE "A"	TENSILE PSI	ELONGATION %	TEAR STRENGTH PLI	COMPRESSION SET %	TEMPERATURE RANGE °F	APPLICATION
45 SMC 150 742	YELLOW	50	850	300	65	22	to 500	GENERAL PURPOSE-LOW COST SILICONE RUBBER
46 SMC 170 745	YELLOW	70	900	210	70	28	to 500	GENERAL PURPOSE-LOW COST SILICONE RUBBER
47 SMC 180 744	GREY	80	1100	200	70	30	to 500	SMC180 IS ALSO SUPPLIED AS EXTRUSION
48 SMC250 745	RED	50	750	450	75	32	to 600	HEAT RESISTANT SILICONE RUBBER
49 SMC370 746	BLACK	60	650	150	50	25	-80 to 400	ELECTRICALLY CONDUCTIVE SILICONE RUBBER
50 SMC 425 747	RED	22	950	950	80	35	TO 450	LOW HARDNESS, HIGHEST, ELONGATION SOFT ROLLS, INFLATABLE MANDRELS
51 SMC 650 748	YELLOW	50	1,200	600	220	36	to 450	GENERAL PURPOSE, HIGH TEAR SILICONE RUBBER
52 SMC 730 749	CLEAR	30	1,100	750	180	28	to 425	LOW HARDNESS, HIGH ELONGATION SILICONE RUBBER FOR BAGGING
53 SMC 950 750	CLEAR	50	1,200	650	300	39	to 425	TOUGH, NICK & TEAR RESISTANT SILICONE RUBBER FOR BAGGING
54 SMC 1050 751	GREY	50	1,100	600	200	28	-180 to 600	HIGH AND LOW TEMPERATURE GENERAL PURPOSE SILICONE RUBBER
55 SMC1150 752	YELLOW OR CLEAR	60	1,200	600	250	45	to 400	HIGH TEAR STRENGTH CURED ONLY SILICONE RUBBER
56 FMC 165 753	BLACK OR DK AMBER	65	1,000	350	160	35	to 600	FLUORO RUBBER WITH GOOD THERMAL AND CHEMICAL RESISTANCE
57 VMC 160 754	BLACK	60	1,800	450	150	40	to 375	LOW COST CAULS AND VACUUM BAGS
58 SMC 655 FR 755	WHITE	55	1,200	500	190	35	-80 to 400	FLAME RESISTANT SILICONE RUBBER
59 IC 6200/ VLAR SHEET	GREY	50	6,000	1-2	---	---	---	INFLATABLE MANDRELS FOR FILAMENT WINDING

Sample Data; Government Specifications

*Done already*

MIL-R-83397A  
2 January 1979  
SUPERSEDING  
MIL-R-83397  
3 October 1972

MILITARY SPECIFICATION

RUBBER, POLYURETHANE, CASTABLE, HUMIDITY RESISTANT

This specification is approved for use by all Departments and Agencies of the Department of Defense.

1. SCOPE

1.1 Scope. This specification covers parts made from castable, general purpose, polyurethane rubber.

1.2 Classification. The polyurethane rubber parts covered by this specification shall be of the following classes, as specified (see 6.2):

- Class 1 - 80 +5 hardness
- Class 2 - 90 +5 hardness

2. APPLICABLE DOCUMENTS

2.1 Issues of documents. The following documents of the issue in effect on date of invitation for bids or request for proposal, form a part of this specification to the extent specified herein:

SPECIFICATIONS

FEDERAL

UU-P-268	Paper, Kraft, Untreated Wrapping
PPP-B-601	Boxes, Wood, Cleated-Plywood
PPP-B-636	Box, Fiberboard
PPP-T-45	Tape; Paper, Gummed (Sealing and Securing)

Beneficial comments (recommendations, additions, deletions) and any pertinent data which may be of use in improving this document should be addressed to the Air Force Materials Laboratory, MXA, WPAFB, Ohio 45433, by using the self-addressed Standardization Document Improvement Proposal (DD Form 1426) appearing at the end of this document or by letter.

MIL-R-83397A

to the polyurethane rubber. The marking shall not be obliterated by normal handling. When identification marking of the product is impracticable, the unit package shall show the identification. The identification shall show the specification number, the manufacturer, the manufacturer's designation (compound number), hardness, and the cure date by quarter and year.

Example: MIL-R-83397  
 The Delectable Rubber Company  
 Compound No. 1980  
 80 Hardness  
 Cure Date 3Q77

TABLE I. Properties.

PROPERTIES	REQUIREMENTS	
	Class 1 80 Hardness	Class 2 90 Hardness
Specific gravity*	As Determined	As Determined
Tensile strength, psi, min.	4000	4500
Elongation, %, min.	400	300
Hardness, points	80 + 5	90 + 5
Tear strength, pounds/inch, min.	250	400
Temperature retraction (TR-10) °F, max.	-45	-20
After aging 22 ± 1/4 hours at 158° ± 2°F (70° ± 1°)		
Compression set, %, max.	35	35
After aging 7 days at 212° ± 2°F (100° ± 1°C)		
Tensile strength change, %	+ 20	+ 20
Elongation change, %	+ 20	+ 30
Hardness change, points	+ 5	+ 5
After aging 120 days at 160° ± 2°F (71° ± 1°) and 95% Relative Humidity		
Tensile strength change, %	+ 25	+ 25
Elongation change, %	+ 20	+ 20
Hardness change, points	+ 10	+ 10
After aging 4 days at 180° ± 2°F (82° ± 1°C) over water (short term test)		
Tensile strength change, %	+ 20	+ 20
Ultraviolet resistance		
Tensile strength change, %	+ 20	+ 20
Elongation change, %	+ 20	+ 20

\* The permissible variation in specific gravity during actual production from that value established in preproduction tests shall be ±0.02.

MILITARY SPECIFICATION

RUBBER, ETHYLENE-PROPYLENE, GENERAL PURPOSE

1. SCOPE

1.1 Scope. This specification covers two grades of ethylene-propylene rubber having excellent resistance to ozone and hot water, but poor resistance to hydrocarbon oils or solvents,

1.2 Classification. The rubber covered by this specification shall be of the following grades, as specified (see 6.2):

Grade 60	60 nominal Durometer Shore A hardness.
Grade 80	80 nominal Durometer Shore A hardness.

2. APPLICABLE DOCUMENTS

2.1 The following documents of the issue in effect on date of invitation for bids or request for proposal, form a part of the specification to the extent specified herein.

SPECIFICATIONS

Federal

UU-P-268	Paper, Kraft, Untreated Wrapping
PPP-B-585	Box, Wood, Wirebound
PPP-B-591	Box, Fiberboard, Cleated
PPP-B-601	Boxes, Wood, Cleated-Plywood
PPP-B-621	Box, Wood, Nailed and Lock Corner
PPP-B-636	Box, Fiberboard
PPP-T-45	Tape, Gummed, Paper, Reinforced and Plain, For Sealing and Securing

Military

MIL-P-4861	Packing, Preformed, Rubber Packing, Packaging of
------------	---



MIL-R-83285 (USAF)

3.3.3 O-Rings. Unless otherwise specified, dimensions and tolerances of O-rings shall be in accordance with MS 33666.

3.4 Physical properties. The physical properties of the ethylene-propylene rubber shall be as specified in table II.

Table II. Physical properties

Property and condition	Grade		Test method
	60	80	
Original physical values:			
Tensile, psi, min	2000	2000	ASTM D 412
Elongation, %, min	300	150	ASTM D 412
Tear, pli, min	120	100	ASTM D 614
Hardness, Durometer, Shore A	60+5	80+5	ASTM D 2240
Brittle Point, °F, max	-65	-65	ASTM D 746
Specific gravity	1/	1/	ASTM D 217
Ozone resistance, 1000 pphm @ 22°F, bent loop, hr. to first crack min	168	168	ASTM D 1149
Compression set - method B, 70 ± 1 hr. @100°C (212°F): % of original deflection	20	25	ASTM D 395
Dry heat resistance, 70 ± 1 hr. @125°C (257°F)			
Tensile change, %, max	-15	-15	ASTM D 412
Elongation change, %, max	-20	-20	ASTM D 412
Hardness change, max	+10	+10	ASTM D 2240
Resistance to hot water, 7 days @100°C (212°F)			
Tensile change, %, max 2/	-15	-15	ASTM D 412
Elongation, change, %, max	-20	-20	ASTM D 412
Hardness change, max	+5	+5	ASTM D 2240
Volume change %	0 to +5	0 to +5	ASTM D 471

1/ "As Determined". This denotes that the value shall be determined during preproduction testing. The quality conformance test values shall not deviate from the original "As Determined" values by more than ± 0.02.

2/ Based on area before immersion.

**Listing of Various Mediums for Resistance Characteristics Tables**

1. ACETALDEHYDE
2. ACETIC ACID
3. ACETONE
4. ACETONITRILE
5. ALUM
6. ALUMINUM CHLORIDE
7. ALUMINUM NITRATE
8. ALUMINUM POTASSIUM SULFATE
9. ALUMINUM SULFATE
10. AMMONIUM CHLORIDE
11. AMMONIUM HYDROXIDE
12. AMMONIUM NITRATE
13. AMMONIUM PERSULFATE
14. AMMONIUM SULFATE
15. AMYL ACETATE
16. AMYL ALCOHOL
17. ANILINE
18. ANILINE SULFATE
19. ANTIMONY TRICHLORIDE
20. AQUA REGIA
21. BARIUM CHLORIDE
22. BARIUM HYDROXIDE
23. BARIUM NITRATE
24. BARIUM SULFIDE
25. BENZENE
26. BENZENE SULFONIC ACID
27. BENZOIC ACID
28. BLEACH LIQUOR
29. BORIC ACID
30. BROMINE WATER
31. BUTYL ACETATE
32. BUTYL ALCOHOL
33. BUTYRIC ACID
34. CADMIUM CHLORIDE
35. CADMIUM NITRATE
36. CADMIUM SULFATE
37. CALCIUM BISULFATE
38. CALCIUM CHLORATE
39. CALCIUM CHLORIDE
40. CALCIUM HYDROXIDE
41. CALCIUM HYPOCHLORITE
42. CALCIUM NITRATE
43. CARBON DIOXIDE
44. CARBON DISULFIDE
45. CARBON TETRACHLORIDE
46. CHLORINE DIOXIDE
47. CHLORINE GAS
48. CHLORINE WATER
49. CHLOROACETIC ACID
50. CHLOROBENZENE
51. CHLOROFORM
52. CHROMIC ACID
53. CITRIC ACID
54. COPPER CHLORIDE
55. COPPER NITRATE
56. COPPER SULFATES
57. CUPRIC NITRATE
58. DIALLYL PHTHALTATE
59. DICHLOROACETIC ACID
60. DICHLOROBENZENE
61. DIETHYL ETHER
62. DIETHYL KETONE
63. DIETHYLENE GLYCOL
64. DIPROPYLENE GLYCOL
65. ETHYL ACETATE
66. ETHYL ACETATE
67. ETHYL ALCOHOL
68. ETHYL SULFATE
69. ETHYLENE CHLORIDE
70. ETHYLENE DICHLORIDE
71. ETHYLENE GLYCOL
72. FATTY ACIDS -
73. FERRIC CHLORIDE -
74. FERRIC NITRATE -
75. FERRIC SULFATE
76. FERROUS CHLORIDE
77. FERROUS NITRATE
78. FERROUS SULFATE
79. FLUOSILICIC ACID
80. FORMALDEHYDE
81. FORMIC ACID
82. FURFURAL
83. GASOLINE
84. GLYCERINE
85. GOLD CYANIDE
86. HEXANE
87. HYDROBROMIC ACID
88. HYDROCHLORIC ACID
89. HYDROCYANIC ACID
90. HYDROFLUORIC ACID
91. HYDROFLUOSILICIC
92. HYDROGEN PEROXIDE
93. HYDROGEN SULFIDE GAS
94. HYPOCHLORITE BLEACH
95. IRON CHLORIDES
96. IRON NITRATES
97. IRON SULFATES
98. ISOPROPYL ETHER
99. KEROSENE
100. LACTIC ACID

101.	LEAD ACETATE	151.	SILVER NITRATE
102.	LEAD NITRATE	152.	SODIUM ACETATE
103.	LINSEED OIL	153.	SODIUM BICARBONATE
104.	MAGNESIUM CARBONATE	154.	SODIUM CARBONATE
105.	MAGNESIUM CHLORIDE	155.	SODIUM CHLORIDE
106.	MAGNESIUM NITRATE	156.	SODIUM CYANIDE
107.	MAGNESIUM SULFATE	157.	SODIUM HYDROCHLORITE
108.	MALEIC ACID	158.	SODIUM HYDROXIDE
109.	MERCURIC ACETATE	159.	SODIUM NITRATE
110.	MERCURIC CHLORIDE	160.	SODIUM NITRITE
111.	MERCUROUS CHLORIDE	161.	SODIUM SULFATE
112.	METHYL ACETATE	162.	SODIUM SULFIDE
113.	METHYL ALCOHOL	163.	SODIUM SULFITE
114.	METHYL ETHYL KETONE	164.	SODIUM THIOSULFATE
115.	METHYL ISOBUTYL KETONE	165.	SOYA OIL
116.	METHYL SULFATE	166.	STANNIC CHLORIDE
117.	MINERAL OIL	167.	STANNOUS CHLORIDE
118.	MINERAL SPIRITS	168.	STEARIC ACID
119.	MURIATIC ACID	169.	SULFUR DIOXIDE
120.	NAPHTHA	170.	SULFUR TRIOXIDE GAS
121.	NAPHTHALENE	171.	SULFURIC ACID
122.	NICKEL CHLORIDE	172.	SULFUROUS ACID
123.	NICKEL NITRATE	173.	TANNIC ACID
124.	NICKEL SULFATE	174.	TARTARIC ACID
125.	NITRIC ACID	175.	TIN CHLORIDE
126.	NITROBENZENE	176.	TIN SULFATE
127.	OLEIC ACID	177.	TOLUENE
128.	OXALIC ACID	178.	TRICHLOROACETIC ACID
129.	PERCHLORIC ACID	179.	TRICHLOROETHYLENE
130.	PERCHLOROETHYLENE	180.	TRISODIUM PHOSPHATE
131.	PHENOL	181.	TUNG OIL
132.	PHOSPHORIC ACID	182.	UREA
133.	PHOSPHOROUS ACID	183.	WATER
134.	PHOSPHOROUS TRICHLORIDE		
135.	PHTHALIC ACID		
136.	PICRIC ACID		
137.	POTASSIUM BICARBONATE		
138.	POTASSIUM CARBONATE		
139.	POTASSIUM CHLORIDE		
140.	POTASSIUM CYANIDE		
141.	POTASSIUM DICHROMATE		
142.	POTASSIUM FERRICYANIDE		
143.	POTASSIUM FERROCYANIDE		
144.	POTASSIUM HYDROXIDE		
145.	POTASSIUM NITRATE		
146.	POTASSIUM SULFATE		
147.	PROPYLENE GLYCOL		
148.	PYRIDINE		
149.	ROCHELLE SALT		
150.	SALICYLIC ACID		

Written Coorespondance;  
Follow-Up for Data Solicitation

ORIGINAL PAGE IS  
OF POOR QUALITY

December 2, 1985

&Name/O&  
&Company&  
&Addr1/O&  
&Addr2/O&  
&Addr3/O&  
&CityStateZip/O&

Re: Non-metallic Materials

Dear &Salutation&:

We are soliciting information, at the direction of NASA, to implement an automated data base for non-metallic material properties and have researched a number of sources with less than satisfactory results. Our conclusion is that the manufacturer will be the most viable and accurate source for the data that NASA requires in its work.

Our initial effort is geared toward adhesives, with other non-metallic materials to follow. Your company has been identified as a producer of materials which should be included in NASA's data base, and any data sheets, brochures, or other information you can provide will be appreciated. No reimbursement can be offered for the information, but the data will be given visibility to all NASA centers and aerospace contractors.

If you have suggestions to facilitate transferring your data to, and maintaining current information in, an automated data base, they would also be most welcome.

Please feel free to call us collect at (205) 882-3374 should the need arise.

Sincerely,

John E. Luzziatti  
Senior Engineer  
NASA Materials Project

February 25, 1986

ORIGINAL PAGE IS  
OF POOR QUALITY

Angie Glenn  
General Electric  
205 Scientific Dr.  
Norcross, Georgia  
30092

Re: Product Information

Dear Ms. Glenn:

This letter is to follow-up our recent telephone conversation concerning product information.

We are soliciting information, at the direction of NASA, to implement an automated data base for non-metallic material properties and have researched a number of sources with less than satisfactory results. Our conclusion is that the manufacturer will be the most viable and accurate source for the data that NASA requires in its work.

Our current effort is geared toward elastomers and rubbers, with other non-metallic materials to follow. Your company has been identified as a producer of materials which should be included in NASA's data base, and any data sheets, brochures, or other information you can provide will be appreciated. No reimbursement can be offered for the information, but the data will be given visibility to all NASA centers and aerospace contractors. A list of your products which are in NASA's current data base is attached. Please provide information on these products as well as any additional non-metals you produce.

Please feel free to call us collect at (205) 882-3374 should the need arise.

Sincerely,

John E. Luzietti  
Senior Engineer  
NASA Materials Project

Enclosure

Written Coorespondance;

Request for "Most Wanted" Material Properties  
Data.



ORIGINAL PAGE IS  
OF POOR QUALITY

MAY 28, 1987

&ADDR1&  
&ADDR2&  
&ADDR3&  
&ADDR4&

Dear &N&:

This letter is to follow-up our recent telephone conversation concerning product information.

As I mentioned before, we are soliciting information at the direction of NASA, to implement an automated data base for non-metallic material properties. We have received some printed matter from &ADDR1& on the enclosed list of materials and that data has already been included in this data base.

In order to fully and functionally categorize these materials, NASA has implemented a testing criterion that utilizes some of the most often included technical data obtained by the manufacturer. This list is entitled "The Ten Most Wanted Properties".

The enclosures include the name of your materials already included in the data base and a listing of those properties in NASA's reference list, that are not included in the brochure which you sent us.

If this additional technical data is available and can be provided for the data base, it would provide NASA the necessary data to evaluate your materials and make their recommendations to all NASA Centers and their associated aerospace contractors. Your cooperation is greatly appreciated.

Please feel free to call at (205) 536-4400 if you have any questions.

Sincerely,

&N&  
Systems Analyst  
NASA Materials Project

Enclosure

May 5, 1987

ORIGINAL PAGE IS  
OF POOR QUALITY

Angie Glenn  
General Electric  
205 Scientific Dr.  
Norcross, Georgia  
30092

Dear Ms. Glenn:

This letter is to follow-up our recent telephone conversation concerning product information.

As I mentioned before, we are soliciting information at the direction of NASA, to implement an automated data base for non-metallic material properties. We have received some printed matter from you on the enclosed list of materials and that data has already been included in this data base.

In order to fully and functionally categorize these materials, NASA has implemented a testing criterion that utilizes some of the most often included technical data obtained by the manufacturer. This list is entitled "The Ten Most Wanted Properties".

The enclosures include the name of your materials already included in the data base and a listing of those properties in NASA's reference list, that are not included in the brochure which you sent us.

If this additional technical data is available and can be provided for the data base, it would provide NASA the necessary data to evaluate your materials and make their recommendations to all NASA Centers and their associated aerospace contractors. Your cooperation is greatly appreciated.

Please feel free to call at (205) 881-8796 if you have any questions.

Sincerely,

Richard M. Adair  
Systems Analyst  
NASA Materials Project

Enclosure

Materials Without Material Codes

MANUFACTURER

DESIGNATION

81294 CORP

EMI-X WC-1008

81955 CORP

LUBRICOMP HFL-4325

85052ORNING CORP

SILASTIC MPC-00/NPC-80 +1 PPH HT-1

A. SCHULMAN INC.

POLYVIN 8818

ABLESTIK LABORATORIES

ABLEBOND 968-2

ACUSHNET CO

ACUSHNET E-17016  
ACUSHNET F-13327  
ACUSHNET F-13329  
ACUSHNET F-13333  
ACUSHNET F-13864  
ACUSHNET F-17018  
ACUSHNET H-14339  
ACUSHNET H14136  
ACUSHNET H14327  
ACUSHNET L-13388  
ACUSHNET L-13389  
ACUSHNET N-18538

AEROMAT PLASTICS

NYLATRON GS NYLON  
POLYPENCO ACETAL  
POLYPENCO CAST ACRYLIC  
POLYPENCO POLYCARBONATE

AKRON GASKET & PACKING CO

BILTRITE 10 DUROMETER 50  
BS-0005

AKRON GASKET AND PACKING CO

BILTRITE 10 DUROMETER 40  
BILTRITE 10 DUROMETER 60  
BILTRITE 10 DUROMETER 70  
BILTRITE 10 DUROMETER 80  
BILTRITE 15 DUROMETER 50  
BILTRITE 15 DUROMETER 60  
BILTRITE 15 DUROMETER 70  
BILTRITE 20 DUROMETER 75  
BILTRITE 25 DUROMETER 65  
BILTRITE 26 DUROMETER 65  
BILTRITE 28 DUROMETER 40

ORIGINAL PAGE IS  
OF POOR QUALITY

NONMETALS WITHOUT MATERIAL CODES

MANUFACTURER

AKRON GASKET AND PACKING CO

DESIGNATION

- BILTRITE 30 DUROMETER 65
- BILTRITE 35 DUROMETER 50
- BILTRITE 39 DUROMETER 60
- BILTRITE 35 DUROMETER 70
- BILTRITE 37 DUROMETER 60
- BILTRITE 40 DUROMETER 65
- BILTRITE 45 DUROMETER 65
- BILTRITE 46 DUROMETER 65
- BILTRITE 48 DUROMETER 65
- BILTRITE 49 DUROMETER 65
- BILTRITE 50 DUROMETER 70
- BILTRITE 60 DUROMETER 60
- FAIRPRENE AS-0002
- FAIRPRENE BS-5565
- FAIRPRENE BS-5580
- FAIRPRENE CS-0001
- FAIRPRENE DS-0001
- FAIRPRENE DS-0002
- FAIRPRENE FS-0012
- FAIRPRENE NS-5529
- FAIRPRENE NS-5550
- FAIRPRENE NS-5565
- FAIRPRENE NS-5580
- FAIRPRENE SS-5520
- FAIRPRENE SS-5550
- FAIRPRENE SS-5570
- FAIRPRENE VS-0060
- FAIRPRENE VS-0080
- FAIRPRENE VS-0107
- FAIRPRENE VS-0207
- KLINGER SIL-C-4201
- KLINGER SIL-C-4400
- KLINGER SIL-C-4401
- KLINGER SIL-C-4408W
- KLINGER SIL-C-5401
- KLINGER SIL-C-6401

AL-FLA PLASTICS, INC

- ERTACETAL C
- ERTACETAL H
- ERTALON 665A
- ERTALON 665AH
- ERTALON 6PLA
- ERTALON LFX
- ERTALYTE

ALLIED CORP/ALLIED FIBERS AND PLASTICS CO

- CAPRON 82065
- CAPRON 8218 HS BK 102
- CAPRON 8233G HS
- CAPRON 823IG HS

ORIGINAL PAGE IS OF POOR QUALITY

NONMETALS WITHOUT MATERIAL CODES

MANUFACTURER

AKRON GASKET AND PACKING CO

DESIGNATION

BILTRITE 30 DURONETER 65  
 BILTRITE 35 DURONETER 50  
 BILTRITE 35 DURONETER 80  
 BILTRITE 35 DURONETER 70  
 BILTRITE 37 DURONETER 60  
 BILTRITE 40 DURONETER 65  
 BILTRITE 45 DURONETER 65  
 BILTRITE 46 DURONETER 65  
 BILTRITE 48 DURONETER 65  
 BILTRITE 49 DURONETER 65  
 BILTRITE 50 DURONETER 70  
 BILTRITE 60 DURONETER 60  
 FAIRPRENE AS-0002  
 FAIRPRENE BS-5565  
 FAIRPRENE BS-5580  
 FAIRPRENE CS-0001  
 FAIRPRENE DS-0001  
 FAIRPRENE DS-0002  
 FAIRPRENE FS-0012  
 FAIRPRENE NS-5529  
 FAIRPRENE NS-5550  
 FAIRPRENE NS-5565  
 FAIRPRENE NS-5580  
 FAIRPRENE SS-5520  
 FAIRPRENE SS-5550  
 FAIRPRENE SS-5570  
 FAIRPRENE VS-0060  
 FAIRPRENE VS-0080  
 FAIRPRENE VS-0107  
 FAIRPRENE VS-0207  
 KLINGER SIL-C-4201  
 KLINGER SIL-C-4400  
 KLINGER SIL-C-4401  
 KLINGER SIL-C-4408W  
 KLINGER SIL-C-5401  
 KLINGER SIL-C-6401

AL-FLA PLASTICS, INC

ERTACETAL C  
 ERTACETAL H  
 ERTALON 665A  
 ERTALON 665AM  
 ERTALON 6PLA  
 ERTALON LFX  
 ERTALYTE

ALLIED CORP/ALLIED FIBERS AND PLASTICS CO

CAPRON 82065  
 CAPRON 8216 HS BK 102  
 CAPRON 8233G HS  
 CAPRON 823IG HS

ORIGINAL PAGE IS OF POOR QUALITY

NONMETALS WITHOUT MATERIAL CODES

Wed May 18

MANUFACTURER

APPLE RUBBER PRODUCTS INC

DESIGNATION

RUBBER 70 BN

AUBURN MANUFACTURING CO

COHRLASTIC 9750  
COHRLASTIC 9770

BACON INDUSTRIES INC

FLEXOBOND 411  
FLEXOBOND 421  
FLEXOBOND 422  
FLEXOBOND 423  
FLEXOBOND 424  
FLEXOBOND 425  
FLEXOBOND 430  
K-31  
K-50  
K-5235  
SC-10  
SC-12  
SC-14

BASF WYANDOTTE CORP. COLORS & INTERMEDIATES GROUP

METLBOND 1133

BEECHAM INC. BEECHAM LABORATORIES DIV

DAP 230  
DAP ACRYLIC LATEX CAULK WITH SILICONE  
DAP ARCHITECTURAL CAULK  
DAP BLACK-TITE ROOF SEALANT  
DAP BUTYL GUTTER & LAP SEALANT  
DAP BUTYL-FLEX CAULK  
DAP CLEAR '230' SEALANT  
DAP LATEX CONCRETE SEALANT W/SILICONE  
DAP LATEX CONCRETE SEALANT WITH SILICONE  
DAP PAINTER'S ACRYLIC LATEX CAULK  
DAP RELY-ON CAULKING COMPOUND  
DAP WEATHERSTRIP CAULK

BEECHAM/HOME IMPROVEMENT PRODUCTS INC

DAP FUN-1AK

BERGQUIST

SIL-PAD (.007 THICKNESS)  
SIL-PAD 1000  
SIL-PAD 400 (.009 THICKNESS)  
SIL-PAD K-10  
SIL-PAD K-4

BP PERFORMANCE POLYMERS INC

POLYBOND CHEM. COUPLED P/P

BRUNSWICK

2071

ORIGINAL PAGE IS  
OF POOR QUALITY

NONMETALS WITHOUT MATERIAL CODES

MANUFACTURER

BRUNSWICK

DESIGNATION

- 2591
- 2591
- 2593
- 2598
- 2603
- 2619
- 2620
- 4100
- 4244
- 4271
- RS-4100
- RS-4150
- RS-5100
- RS-5150
- RS-6100
- RS-6150
- RS-6250
- RS-7100
- RS-7150
- RS-7200
- RS-7250
- RS-8100
- RS-8150
- RS-9100
- SB-4100
- SB-5050
- SB-5100
- SB-6050
- SB-6100
- SB-6150
- SB-6200
- SB-7050
- SB-7100
- SB-7150
- SB-7200
- SB-7200
- SB-8050
- SB-8100
- SB-8150
- SC-4100
- SC-5050
- SC-5100
- SC-5150
- SC-6100
- SC-6150
- SC-6200
- SC-7050
- SC-7100
- SC-7150
- SC-7200
- SC-8050
- SC-8100

ORIGINAL PAGE IS  
OF POOR QUALITY



MANUFACTURER  
BRUNSWICK

DESIGNATION

SC1190  
SC1200

BUCKEYE RUBBER PRODUCTS, INC.

- M130
- M140
- M150
- M160
- M170
- M180
- M230
- M240
- M250
- M260
- M270
- M280
- M290
- M330
- M340
- M350
- M360
- M370
- M380
- M430
- M440
- M445
- M450
- M460
- M470
- M480
- M490
- M6170
- M6180
- M6185
- M6190
- MIL-G-1086
- MIL-R-3065
- S1630
- S700
- S710
- S720
- S735
- S750
- S765
- S770
- S775
- S780
- S785
- S790
- S805
- S810
- S812
- S842

ORIGINAL PAGE IS  
OF POOR QUALITY

NONMETALS WITHOUT MATERIAL CODES

MANUFACTURER

BUCKEYE RUBBER PRODUCTS, INC.

DESIGNATION

S850

BUNDY CORP/DIXON INDUSTRIES CORP

PENNTUBE TFE

CASTALL INC

CASTALL S-1277  
 S-1200  
 S-1200HTC/RED  
 S-1200HTC/WHITE  
 S-1202  
 S-1203  
 S-1205FR  
 S-1207  
 S-1231  
 S-1241  
 S-1251  
 S-1260  
 S-1262 A#B  
 S-1280 A#B  
 S-1281 A#B  
 S-1284 A#B  
 S-1286 A#B  
 S-1287 HTC A#B  
 S-1289 A#B  
 S-1307 A#B  
 S-1332 A#B  
 S-1370 FR A#B

CHEVRON CHEMICAL COMPANY

HID 9118

CHOMERICS SHIELDING TECHNOLOGY

CHO-SEAL 1236  
 CHO-SIL 1401  
 CHO-SIL 1485

CIBA-GEIGY CORP, REN PLASTICS DIV

RP-4036/RP 1500H

CIBA-GEIGY CORP/RESINS DEPARTMENT

CIBA-GEIGY ECN 1235/964/064

CONAP INC

CONATHANE RN-2000  
 CONATHANE RN-2025

CONOVER INDUSTRIES/ CONOVER (C E) & CO INC

REVNOC 01  
 REVNOC 02  
 REVNOC 03  
 REVNOC 04  
 REVNOC 05

ORIGINAL PAGE IS OF POOR QUALITY

MANUFACTURER

CONOVER INDUSTRIES/ CONOVER (C E) & CO INC

DESIGNATION

REVONOC 06  
REVONOC 07  
REVONOC 08  
REVONOC 09  
REVONOC 10

COOK (HN) BELTING CO

AMS 3195  
AMS 3196  
AMS 3197  
AMS 3198  
AMS 3199  
AMS 3200  
AMS 3201  
AMS 3202  
AMS 3204  
AMS 3205  
AMS 3207  
AMS 3208  
AMS 3209  
AMS 3212  
AMS 3213  
AMS 3215  
AMS 3222  
AMS 3226  
AMS 3227  
AMS 3228  
AMS 3229  
AMS 3240  
AMS 3241  
AMS 3242  
AMS 3250  
AMS 3251  
AMS 3252  
AMS 3301  
AMS 3302  
AMS 3303  
AMS 3304  
AMS 3305  
AMS 3334  
AMS 3335  
AMS 3336  
AMS 3337  
AMS 3337  
AMS 3338  
MIL-G-1149 TYPE 2  
MIL-G-1149, TYPE 1  
MIL-R-15624

CY/RO INDUSTRIES

CYROFLEX LONGLIFE  
EXOLITE 16 ACRYLIC  
EXOLITE 16 POLYCARBONATE

ORIGINAL PAGE IS  
OF POOR QUALITY

NONMETALS WITHOUT MATERIAL CODES

MANUFACTURER

CY-RO INDUSTRIES

DESIGNATION

EXOLITE 16/32  
EXOLITE 8

D AIRCRAFT PRODUCTS

- #1 BLUE
- #1 YELLOW
- #1-100
- #37
- #38-12
- #38-3
- #50
- #51
- #52
- #54 BLACK
- #54 LH
- #54 WHITE
- #54 YELLOW
- #55
- #57
- #58
- #60
- #88
- FMC 160
- FMC 165
- SMC 1150
- SMC 150
- SMC 170
- SMC 180
- SMC 250
- SMC 370
- SMC 425
- SMC 6200-KEVLAR SHEET
- SMC 650
- SMC 655 FR
- SMC 730
- SMC 950

D. AIRCRAFT PRODUCTS

SMC 1050

DEWEY & ALMAY CHEMICAL DIV, EMERSON & CUMING

STYCAST 2072  
STYCAST ALUMINUM

DEXTER CORP, HYSOL DIV

- EA 901 NA/B-1
- HYSOL ES0011
- TE 1004/H00025
- TE 1004/HD3888
- TE 4353/HD3469
- TE 4353/HD3688
- TE 5467/HD3615
- TE 5467/HD3831

ORIGINAL PAGE IS  
OF POOR QUALITY

NONMETALS WITHOUT MATERIAL CODES

MANUFACTURER

DEXTER CORP., HYSOL DIV

DESIGNATION

TE 5487/HD7019  
TE 6175/HD3561  
TE 6345/HD 3521  
TE4351/3888  
TE4351/HD3688  
TE5246/HD0025  
TE5246/HD3688

DIKE-O-SEAL INC

DUPONT CO. PLASTIC PRODUCTS & RESINS DEPT

KALREZ AHS-7278  
TEFLON 310  
TEFLON PFA 340  
TEFLON PFA 350  
TEFLON TFE 30  
TEFLON TFE 30 B  
TEFLON TFE 7A (PREFORM PRESSURE 2000 PSI)  
TEFLON TFE 7A (PREFORM PRESSURE 5000 PSI)  
TEFLON TFE 7C (PREFORM PRESSURE 2000 PSI)  
TEFLON TFE 7C (PREFORM PRESSURE 5000 PSI)  
TEFLON TFE B  
TEFZEL 200  
TEFZEL 210  
TEFZEL 280  
TEFZEL HT-2004

DYNAMIT NOBEL CHEMICALS

TROGAMID T

E G & G WAKEFIELD ENGINEERING INC

DELTA BOND 152/B-4

EAGLE-PICHER INDUSTRIES INC, PLASTICS DIV

EP-SL-182-1

EASTMAN CHEMICAL PRODUCTS INC

TENITE ACETATE 036 FLOW H3 COMPRESSION  
TENITE ACETATE 036 FLOW H3 INJECTION  
TENITE ACETATE 036 FLOW H4 COMPRESSION  
TENITE ACETATE 036 FLOW H4 INJECTION  
TENITE ACETATE 036 FLOW M COMPRESSION  
TENITE ACETATE 036 FLOW M INJECTION  
TENITE ACETATE 036 FLOW MH COMPRESSION  
TENITE ACETATE 036 FLOW MH INJECTION  
TENITE ACETATE 036 FLOW MS COMPRESSION  
TENITE ACETATE 036 FLOW MS INJECTION  
TENITE ACETATE 054 FLOW H COMPRESSION  
TENITE ACETATE 054 FLOW H INJECTION  
TENITE ACETATE 054 FLOW H2 COMPRESSION  
TENITE ACETATE 054 FLOW H2 INJECTION  
TENITE ACETATE 054 FLOW H3 COMPRESSION

ORIGINAL PAGE IS  
OF POOR QUALITY

NONMETALS WITHOUT MATERIAL CODES

MANUFACTURER

EASTMAN CHEMICAL PRODUCTS INC

DESIGNATION

TENITE ACETATE 054 FLOW H3 INJECTION  
 TENITE ACETATE 054 FLOW H4 COMPRESSION  
 TENITE ACETATE 054 FLOW H4 INJECTION  
 TENITE ACETATE 054 FLOW M COMPRESSION  
 TENITE ACETATE 054 FLOW M INJECTION  
 TENITE ACETATE 054 FLOW MH COMPRESSION  
 TENITE ACETATE 054 FLOW MH INJECTION  
 TENITE ACETATE 054 FLOW MS COMPRESSION  
 TENITE ACETATE 054 FLOW S COMPRESSION  
 TENITE ACETATE 054 FLOW S INJECTION  
 TENITE ACETATE 100 FLOW H COMPRESSION  
 TENITE ACETATE 100 FLOW H INJECTION  
 TENITE ACETATE 100 FLOW H2 COMPRESSION  
 TENITE ACETATE 100 FLOW H2 INJECTION  
 TENITE ACETATE 100 FLOW H3 COMPRESSION  
 TENITE ACETATE 100 FLOW H3 INJECTION  
 TENITE ACETATE 100 FLOW H4 COMPRESSION  
 TENITE ACETATE 100 FLOW H4 INJECTION  
 TENITE ACETATE 100 FLOW M COMPRESSION  
 TENITE ACETATE 100 FLOW M INJECTION  
 TENITE ACETATE 100 FLOW MH COMPRESSION  
 TENITE ACETATE 100 FLOW MH INJECTION  
 TENITE ACETATE 100 FLOW MS COMPRESSION  
 TENITE ACETATE 100 FLOW MS INJECTION  
 TENITE ACETATE 103 FLOW H COMPRESSION  
 TENITE ACETATE 103 FLOW H INJECTION  
 TENITE ACETATE 103 FLOW H2 COMPRESSION  
 TENITE ACETATE 103 FLOW H2 INJECTION  
 TENITE ACETATE 103 FLOW H3 COMPRESSION  
 TENITE ACETATE 103 FLOW H3 INJECTION  
 TENITE ACETATE 103 FLOW H4 COMPRESSION  
 TENITE ACETATE 103 FLOW H4 INJECTION  
 TENITE ACETATE 103 FLOW M COMPRESSION  
 TENITE ACETATE 103 FLOW M INJECTION  
 TENITE ACETATE 103 FLOW MH COMPRESSION  
 TENITE ACETATE 103 FLOW MH INJECTION  
 TENITE ACETATE 103 FLOW MS COMPRESSION  
 TENITE ACETATE 103 FLOW MS INJECTION  
 TENITE ACETATE 104 FLOW H COMPRESSION  
 TENITE ACETATE 104 FLOW H INJECTION  
 TENITE ACETATE 104 FLOW H2 COMPRESSION  
 TENITE ACETATE 104 FLOW H2 INJECTION  
 TENITE ACETATE 104 FLOW H3 COMPRESSION  
 TENITE ACETATE 104 FLOW H3 INJECTION  
 TENITE ACETATE 42 FLOW H COMPRESSION  
 TENITE ACETATE 42 FLOW H INJECTION  
 TENITE ACETATE 42 FLOW H2 COMPRESSION  
 TENITE ACETATE 42 FLOW H2 INJECTION  
 TENITE ACETATE 42 FLOW H3 COMPRESSION  
 TENITE ACETATE 42 FLOW H3 INJECTION  
 TENITE ACETATE 42 FLOW H4 COMPRESSION  
 TENITE ACETATE 42 FLOW H4 INJECTION

ORIGINAL PAGE IS  
OF POOR QUALITY

NONMETALS WITHOUT MATERIAL CODES

MANUFACTURER

EASTMAN CHEMICAL PRODUCTS INC

DESIGNATION

TENITE ACETATE 42 FLOW M COMPRESSION  
 TENITE ACETATE 42 FLOW M INJECTION  
 TENITE ACETATE 42 FLOW MH COMPRESSION  
 TENITE ACETATE 42 FLOW MH INJECTION  
 TENITE ACETATE 42 FLOW MS COMPRESSION  
 TENITE ACETATE 42 FLOW MS INJECTION  
 TENITE ACETATE 42 FLOW S COMPRESSION  
 TENITE ACETATE 42 FLOW S INJECTION  
 TENITE ACETATE 42 FLOW S2 COMPRESSION  
 TENITE ACETATE 42 FLOW S2 INJECTION  
 TENITE ACETATE 43 FLOW H COMPRESSION  
 TENITE ACETATE 43 FLOW H INJECTION  
 TENITE ACETATE 43 FLOW H2 COMPRESSION  
 TENITE ACETATE 43 FLOW H2 INJECTION  
 TENITE ACETATE 43 FLOW H3 COMPRESSION  
 TENITE ACETATE 43 FLOW H3 INJECTION  
 TENITE ACETATE 43 FLOW H4 COMPRESSION  
 TENITE ACETATE 43 FLOW H4 INJECTION  
 TENITE ACETATE 43 FLOW M COMPRESSION  
 TENITE ACETATE 43 FLOW M INJECTION  
 TENITE ACETATE 43 FLOW MH COMPRESSION  
 TENITE ACETATE 43 FLOW MH INJECTION  
 TENITE ACETATE 43 FLOW MS COMPRESSION  
 TENITE ACETATE 43 FLOW MS INJECTION  
 TENITE ACETATE 43 FLOW S COMPRESSION  
 TENITE ACETATE 43 FLOW S INJECTION  
 TENITE ACETATE 43 FLOW S2 COMPRESSION  
 TENITE ACETATE 43 FLOW S2 INJECTION  
 TENITE BUTYRATE 203 FLOW H COMPRESSION  
 TENITE BUTYRATE 203 FLOW H INJECTION  
 TENITE BUTYRATE 203 FLOW H2 INJECTION  
 TENITE BUTYRATE 203 FLOW H3 COMPRESSION  
 TENITE BUTYRATE 203 FLOW H3 INJECTION  
 TENITE BUTYRATE 203 FLOW H4 COMPRESSION  
 TENITE BUTYRATE 203 FLOW H4 INJECTION  
 TENITE BUTYRATE 203 FLOW M COMPRESSION  
 TENITE BUTYRATE 203 FLOW M INJECTION  
 TENITE BUTYRATE 203 FLOW MH COMPRESSION  
 TENITE BUTYRATE 203 FLOW MH INJECTION  
 TENITE BUTYRATE 203 FLOW MS COMPRESSION  
 TENITE BUTYRATE 203 FLOW MS INJECTION  
 TENITE BUTYRATE 203 FLOW S COMPRESSION  
 TENITE BUTYRATE 203 FLOW S INJECTION  
 TENITE BUTYRATE 203 FLOW S2 COMPRESSION  
 TENITE BUTYRATE 203 FLOW S2 INJECTION  
 TENITE BUTYRATE 203 H2 COMPRESSION  
 TENITE BUTYRATE 264 FLOW H COMPRESSION  
 TENITE BUTYRATE 264 FLOW H INJECTION  
 TENITE BUTYRATE 264 FLOW H2 COMPRESSION  
 TENITE BUTYRATE 264 FLOW H2 INJECTION  
 TENITE BUTYRATE 264 FLOW H3 COMPRESSION  
 TENITE BUTYRATE 264 FLOW H3 INJECTION

ORIGINAL PAGE IS OF POOR QUALITY

NONMETALS WITHOUT MATERIAL CODES

MANUFACTURER

EASTMAN CHEMICAL PRODUCTS INC

DESIGNATION

TENITE BUTYRATE 264 FLOW H4 COMPRESSION  
 TENITE BUTYRATE 264 FLOW H4 INJECTION  
 TENITE BUTYRATE 264 FLOW M COMPRESSION  
 TENITE BUTYRATE 264 FLOW M INJECTION  
 TENITE BUTYRATE 264 FLOW MH COMPRESSION  
 TENITE BUTYRATE 264 FLOW MH INJECTION  
 TENITE BUTYRATE 264 FLOW MS COMPRESSION  
 TENITE BUTYRATE 264 FLOW MS INJECTION  
 TENITE BUTYRATE 264 FLOW S COMPRESSION  
 TENITE BUTYRATE 264 FLOW S INJECTION  
 TENITE BUTYRATE 264 FLOW S2 COMPRESSION  
 TENITE BUTYRATE 264 FLOW S2 INJECTION  
 TENITE BUTYRATE 479 FLOW H COMPRESSION  
 TENITE BUTYRATE 479 FLOW H INJECTION  
 TENITE BUTYRATE 479 FLOW H2 INJECTION  
 TENITE BUTYRATE 479 FLOW H3 COMPRESSION  
 TENITE BUTYRATE 479 FLOW H3 INJECTION  
 TENITE BUTYRATE 479 FLOW H4 COMPRESSION  
 TENITE BUTYRATE 479 FLOW H4 INJECTION  
 TENITE BUTYRATE 479 FLOW HZ COMPRESSION  
 TENITE BUTYRATE 479 FLOW M COMPRESSION  
 TENITE BUTYRATE 479 FLOW M INJECTION  
 TENITE BUTYRATE 479 FLOW MH COMPRESSION  
 TENITE BUTYRATE 479 FLOW MH INJECTION  
 TENITE BUTYRATE 479 FLOW MS COMPRESSION  
 TENITE BUTYRATE 479 FLOW MS INJECTION  
 TENITE BUTYRATE 525 FLOW H COMPRESSION  
 TENITE BUTYRATE 525 FLOW H INJECTION  
 TENITE BUTYRATE 525 FLOW H2 COMPRESSION  
 TENITE BUTYRATE 525 FLOW H2 INJECTION  
 TENITE BUTYRATE 525 FLOW H3 COMPRESSION  
 TENITE BUTYRATE 525 FLOW H3 INJECTION  
 TENITE BUTYRATE 525 FLOW H4 COMPRESSION  
 TENITE BUTYRATE 525 FLOW H4 INJECTION  
 TENITE BUTYRATE 525 FLOW M INJECTION  
 TENITE BUTYRATE 525 FLOW MH COMPRESSION  
 TENITE BUTYRATE 525 FLOW MH INJECTION  
 TENITE BUTYRATE 525 FLOW MS COMPRESSION  
 TENITE BUTYRATE 525 FLOW MS INJECTION  
 TENITE BUTYRATE 525 FLOW S COMPRESSION  
 TENITE BUTYRATE 525 FLOW S2 COMPRESSION  
 TENITE BUTYRATE 525 FLOW S2 INJECTION  
 TENITE BUTYRATE 525 H COMPRESSION  
 TENITE BUTYRATE 544 FLOW S2 COMPRESSION  
 TENITE BUTYRATE 554 FLOW H COMPRESSION  
 TENITE BUTYRATE 554 FLOW H INJECTION  
 TENITE BUTYRATE 554 FLOW H2 COMPRESSION  
 TENITE BUTYRATE 554 FLOW H2 INJECTION  
 TENITE BUTYRATE 554 FLOW H3 COMPRESSION  
 TENITE BUTYRATE 554 FLOW H3 INJECTION  
 TENITE BUTYRATE 554 FLOW H4 COMPRESSION  
 TENITE BUTYRATE 554 FLOW H4 INJECTION  
 TENITE BUTYRATE 554 FLOW M COMPRESSION

ORIGINAL PAGE IS OF POOR QUALITY



NONMETALS WITHOUT MATERIAL CODES

MANUFACTURER

EASTMAN CHEMICAL PRODUCTS INC

DESIGNATION

TENITE BUTYRATE 554 FLOW M INJECTION  
 TENITE BUTYRATE 554 FLOW MH COMPRESSION  
 TENITE BUTYRATE 554 FLOW MH INJECTION  
 TENITE BUTYRATE 554 FLOW MS COMPRESSION  
 TENITE BUTYRATE 554 FLOW MS INJECTION  
 TENITE BUTYRATE 554 FLOW S COMPRESSION  
 TENITE BUTYRATE 554 FLOW S INJECTION  
 TENITE BUTYRATE 554 FLOW S2 INJECTION  
 TENITE BUTYRATE FORMULA 205 H INJECTION  
 TENITE BUTYRATE FORMULA 205 H2 COMPRESSION  
 TENITE BUTYRATE FORMULA 205 H2 INJECTION  
 TENITE BUTYRATE FORMULA 205 H3 INJECTION  
 TENITE BUTYRATE FORMULA 205 H4 COMPRESSION  
 TENITE BUTYRATE FORMULA 205 H4 INJECTION  
 TENITE BUTYRATE FORMULA 205 M COMPRESSION  
 TENITE BUTYRATE FORMULA 205 M INJECTION  
 TENITE BUTYRATE FORMULA 205 MH COMPRESSION  
 TENITE BUTYRATE FORMULA 205 MH INJECTION  
 TENITE BUTYRATE FORMULA 205 MS COMPRESSION  
 TENITE BUTYRATE FORMULA 205 MS INJECTION  
 TENITE BUTYRATE FORMULA 205 S COMPRESSION  
 TENITE BUTYRATE FORMULA 205 S INJECTION  
 TENITE BUTYRATE FORMULA 205 S2 COMPRESSION  
 TENITE BUTYRATE FORMULA 205 S2 INJECTION  
 TENITE BUTYRATE FORMULA 217 H COMPRESSION  
 TENITE BUTYRATE FORMULA 217 H INJECTION  
 TENITE BUTYRATE FORMULA 217 H2 COMPRESSION  
 TENITE BUTYRATE FORMULA 217 H2 INJECTION  
 TENITE BUTYRATE FORMULA 217 H3 COMPRESSION  
 TENITE BUTYRATE FORMULA 217 H3 INJECTION  
 TENITE BUTYRATE FORMULA 217 H4 COMPRESSION  
 TENITE BUTYRATE FORMULA 217 H4 INJECTION  
 TENITE BUTYRATE FORMULA 217 M COMPRESSION  
 TENITE BUTYRATE FORMULA 217 M INJECTION  
 TENITE BUTYRATE FORMULA 217 MH COMPRESSION  
 TENITE BUTYRATE FORMULA 217 MH INJECTION  
 TENITE BUTYRATE FORMULA 217 MS COMPRESSION  
 TENITE BUTYRATE FORMULA 217 MS INJECTION  
 TENITE BUTYRATE FORMULA 217 S COMPRESSION  
 TENITE BUTYRATE FORMULA 217 S INJECTION  
 TENITE BUTYRATE FORMULA 217 S2 COMPRESSION  
 TENITE BUTYRATE FORMULA 217 S2 INJECTION  
 TENITE BUTYRATE FORMULA 236 H COMPRESSION  
 TENITE BUTYRATE FORMULA 236 H INJECTION  
 TENITE BUTYRATE FORMULA 236 H2 COMPRESSION  
 TENITE BUTYRATE FORMULA 236 H2 INJECTION  
 TENITE BUTYRATE FORMULA 236 H3 COMPRESSION  
 TENITE BUTYRATE FORMULA 236 H3 INJECTION  
 TENITE BUTYRATE FORMULA 236 H4 COMPRESSION  
 TENITE BUTYRATE FORMULA 236 H4 INJECTION  
 TENITE BUTYRATE FORMULA 236 M INJECTION  
 TENITE POLYETHYLENE 1572  
 TENITE POLYPROPYLENE 4250A

ORIGINAL PAGE IS  
OF POOR QUALITY

NONMETALS WITHOUT MATERIAL CODES

MANUFACTURER

DESIGNATION

ETHYL CORP, CHEMICALS GROUP

EYPEL-F 8009

FEDERAL-MOGUL CORP, NATIONAL O-RING DIV.

- B46-70 (BLACK NBR)
- C90-90 (BLACK NBR)
- E50-70 (BLACK EPDM)
- E59-80 (BLACK EPDM)
- F80-70 (BLUE FSI)
- L57-70 (BLACK ACM)
- N11-70 (BLACK CR)
- S59-70 (RUST SI)
- V14-75 (BLACK FKM)
- V23-90 (BLACK FKM)

FORMULATED RESINS INC

- CR-3007
- ER-2042
- ER-2050/ER-2048
- ER-2080
- ER-2061
- ER-2062
- ER-2068
- ER-2070
- ER-2112/CATALYST 63
- ER-2112/CATALYST 78
- ER-2116
- ER-2131 FLEX
- ER-2202
- ER-2205
- ER-2210
- ER-2220
- ER-2287
- ER-2620
- ER-2773
- ER-2820
- ER-2830
- ER-2900
- ER-2972FR
- FORM-A-TOOL 13-301
- TCR 12-200

GALLAGHER CORP

- GC 980
- GC 1080
- GC 1085
- GC 480
- GC 855
- GC 975

GATES RUBBER CO

100R10

ORIGINAL PAGE IS  
OF POOR QUALITY

NONMETALS WITHOUT MATERIAL CODES

Wed May 18

MANUFACTURER

GATES RUBBER CO

DESIGNATION

3132US  
 3319SG  
 3652  
 4110GB  
 4110GT  
 4110UB  
 4114GA  
 4171  
 4220UH  
 4220UH  
 4276EX  
 4524F  
 4666A  
 4684RC  
 4684S  
 4688UB  
 4688US  
 4794R  
 7790  
 8126  
 8127  
 8450  
 8548  
 8549  
 8573  
 8574  
 9216  
 9216  
 9217  
 9217  
 B4110US  
 B4110P  
 B4688US  
 B4688US  
 G3207US  
 G3235L  
 G3336S  
 G3336US  
 G3658GV  
 G3658US  
 G4107AA  
 G4200K  
 G4204J  
 G4210D  
 G4216G  
 G4216GG  
 G4216GR  
 G4654S  
 G4654US  
 L3336E  
 L3336S  
 L3605G  
 L3605N

ORIGINAL PAGE IS OF POOR QUALITY

NONMETALS WITHOUT MATERIAL CODES

MANUFACTURER

GATES RUBBER CO

DESIGNATION

M3204E  
M3204EB  
M4200K  
M4204J  
M4216G  
M4216GG  
M4216GR  
V4440

GENERAL ELECTRIC CO. PLASTICS DEPT

NORYL PLUS CRN650

GENERAL ELECTRIC CO. SILICONE PRODUCTS DIV

SE 7600UX DICUMYL PEROXIDE, 40% ACTIVE

GENERAL ELECTRIC CO/PLASTICS DEPT

GELOY 1020  
GELOY 1120  
GELOY 1220  
GELOY 1221  
GELOY 1320  
LEXAN 143

GENERAL SEAL COMPANY

S-70

GROENDYK MFG CO INC

GROENDYK 6303  
GROENDYK 6305  
GROENDYK 6401  
GROENDYK 6402  
GROENDYK 6404  
GROENDYK 6501  
GROENDYK 6502  
GROENDYK 6503  
GROENDYK 6504  
GROENDYK 6505  
GROENDYK 6601  
GROENDYK 6602  
GROENDYK 6603  
GROENDYK 6604  
GROENDYK 6605  
GROENDYK 6701  
GROENDYK 6702  
GROENDYK 6704  
GROENDYK 6705  
GROENDYK 6801  
GROENDYK 6802  
GROENDYK 6804  
GROENDYK 6805  
GROENDYK 8303  
GROENDYK 8305  
GROENDYK 8401

ORIGINAL PAGE IS  
OF POOR QUALITY

NONMETALS WITHOUT MATERIAL CODES

MANUFACTURER

GROENDYK MFG CO INC

DESIGNATION

- GROENDYK 8402
- GROENDYK 8404
- GROENDYK 8501
- GROENDYK 8502
- GROENDYK 8503
- GROENDYK 8504
- GROENDYK 8505
- GROENDYK 8601
- GROENDYK 8602
- GROENDYK 8603
- GROENDYK 8604
- GROENDYK 8701
- GROENDYK 8702
- GROENDYK 8704
- GROENDYK 8705
- GROENDYK 8801
- GROENDYK 8802
- GROENDYK 8804
- GROENDYK 8805
- GROENDYK 8805

HARDMAN INC

HARDMAN SILICON-7914

HERCULES INC

- 0001
- 0501
- 0601
- 0602
- 0603
- 0701
- 0702
- 0703
- 0704
- 0705
- 0706
- 0801
- 0802
- 0803
- 0902
- 1301
- 1401
- 1402
- 1501
- 1502
- 1601
- 1602
- 1701
- 1703
- 2401
- 2501
- 2502
- 2601

ORIGINAL PAGE IS OF POOR QUALITY

NONMETALS WITHOUT MATERIAL CODES

MANUFACTURER

HERCULES INC

DESIGNATION

- 2602
- 2603
- 2701
- 2702
- 2703
- 2801
- 3001
- 3401
- 3402
- 3501
- 3502
- 3503
- 3504
- 3505
- 3601
- 3602
- 3603
- 3604
- 3605
- 3606
- 3607
- 3608
- 3701
- 3702
- 3703
- 3704
- 3705
- 3706
- 3707
- 3708
- 3801
- 3802
- 3803
- 3804
- 3805
- 3901
- 3902
- 4401
- 4402
- 4403
- 4404
- 4405
- 4501
- 4502
- 4503
- 4504
- 4505
- 4506
- 4507
- 4508
- 4509
- 4601
- 4602

ORIGINAL PAGE IS  
OF POOR QUALITY

NONMETALS WITHOUT MATERIAL CODES

MANUFACTURER  
HERCULES INC

DESIGNATION

- 4603
- 4604
- 4605
- 4606
- 4607
- 4608
- 4609
- 4701
- 4702
- 4703
- 4704
- 4705
- 4706
- 4707
- 4708
- 4709
- 4710
- 4711
- 4712
- 4713
- 4714
- 4715
- 4716
- 4717
- 4718
- 4719
- 4720
- 4721
- 4722
- 4723
- 4724
- 4725
- 4726
- 4727
- 4728
- 4729
- 4730
- 4731
- 4732
- 4733
- 4801
- 4802
- 4803
- 4804
- 4805
- 4806
- 4807
- 4808
- 4809
- 4810
- 4811
- 4812
- 4813

ORIGINAL PAGE IS  
OF POOR QUALITY

NONMETALS WITHOUT MATERIAL CODES

MANUFACTURER  
HERCULES INC

DESIGNATION

- 4814
- 4815
- 4816
- 4817
- 4818
- 4819
- 4901
- 4902
- 4903
- 4904
- 4905
- 4906
- 4907
- 4908
- 4909
- 4910
- 4911
- 4912
- 4913
- 4914
- 4915
- 4916
- 5401
- 5402
- 5501
- 5502
- 5503
- 5504
- 5505
- 5506
- 5601
- 5602
- 5603
- 5701
- 5702
- 5703
- 5704
- 5705
- 5706
- 5801
- 5802
- 5803
- 5901
- 6601
- 6602
- 6701
- 6702
- 6703
- 6704
- 6705
- 6706
- 6707
- 6708



NONMETALS WITHOUT MATERIAL CODES

MANUFACTURER  
HERCULES INC

DESIGNATION

- 6709
- 6710
- 6711
- 6712
- 6713
- 6714
- 6715
- 6716
- 6801
- 6802
- 6803
- 6804
- 6805
- 6806
- 6807
- 6808
- 6809
- 6810
- 6901
- 6902
- 6903
- 6904
- 7401
- 7501
- 7502
- 7503
- 7601
- 7602
- 7603
- 7604
- 7605
- 7701
- 7702
- 7703
- 7704
- 7705
- 7706
- 7707
- 7708
- 7709
- 7710
- 7711
- 7712
- 7713
- 7714
- 7801
- 7802
- 7803
- 7804
- 7805
- 7806
- 7807
- 7808

NONMETALS WITHOUT MATERIAL CODES

MANUFACTURER  
HERCULES INC

DESIGNATION

7901  
8701  
8901  
9501  
9502  
9503  
9601  
9602  
9603  
9701  
9702  
9703  
9704  
9705  
9706  
9707  
9801  
9802  
9803  
9901

HIMONT USA, INC

PRO-FAX 7531

ISOICHEM PRODUCTS COMPANY

SILRUB SP6200  
SILRUB SP6250

KEYSOR CORP

KEYSOR KC1201-005  
KEYSOR KC1201-099  
KEYSOR KC1251-0055  
KEYSOR KC1300  
KEYSOR KC1305  
KEYSOR KC1351  
KEYSOR KR113  
KEYSOR KR116  
KEYSOR KR247  
KEYSOR KR255  
KEYSOR KR256  
KEYSOR KR273

L N P CORP

EMI-X PC-1008  
LNP E1FE  
LNP PBT 30% GLASS  
LNP PBT 45% GLASS  
LNP PC  
LNP PEEK  
LNP PES  
LNP PFA  
LNP PP  
LNP PPS

NONMETALS WITHOUT MATERIAL CODES

MANUFACTURER

L N P CORP

DESIGNATION

LNP PSF  
 LNP SAN  
 LNP SMA  
 LUBRICOMP IL-4540  
 LUBRICOMP FL-4410  
 LUBRICOMP RL-4040  
 STAT-KON ZC-1006  
 THERMOCOMP POLYESTER  
 THERMOCOMP POLYPROPYLENE  
 THERMOCOMP UNFORTIFIED ACETAL  
 THERMOCOMP UNFORTIFIED POLYESTER  
 THERMOCOMP UNFORTIFIED POLYETHERIMIDE  
 THERMOCOMP UNFORTIFIED POLYSULFONE  
 THERMOCOMP UNFORTIFIED PPS  
 THERMOCOMP UNMODIFIED ACETAL  
 THERMOCOMP XF-1008

MASTER BOND INC.

EP34CA

MINISINK RUBBER COMPANY, INC.

MIL-G-1149  
 MIL-R-3065  
 MIL-R-6855  
 MIL-R-900

MINNESOTA RUBBER CO

300AN  
 301T  
 302AB  
 309BK  
 323AR  
 329F  
 335GA  
 337G  
 337Z  
 337ZA  
 366Y  
 381BF  
 388D  
 399BL  
 405A  
 414BV  
 414C  
 414C  
 415H  
 420A  
 421B  
 431T  
 431T  
 431T  
 444Q  
 445A

ORIGINAL PAGE IS OF POOR QUALITY

NONMETALS WITHOUT MATERIAL CODES

MANUFACTURER

MINNESOTA RUBBER CO

DESIGNATION

- 446A
- 448AF
- 458G
- 459AB
- 459AG
- 477B
- 478H
- 482A
- 482BJ
- 486CT
- 495B
- 501C
- 501C
- 513C
- 514AD
- 514AQ
- 514J
- 514S
- 523A
- 527A
- 536X
- 559N
- 560CD
- 560CK
- 560FM
- 560VH
- 70116
- 70117
- 70156A
- 71115B
- 71115B
- 71116B
- 71117C
- 71214
- 71297A
- 71414
- 71415
- 71416
- 71417
- 71418
- 73116A
- 74105
- 74113
- 74113A
- 74114
- 74115A
- 74115A
- 74116
- 74116
- 74124A
- 74415
- 74415
- 74416

ORIGINAL PAGE IS  
OF POOR QUALITY

NONMETALS WITHOUT MATERIAL CODES

MANUFACTURER

MINNESOTA RUBBER CO

DESIGNATION

74417

MOBAY CHEMICAL CORP. FLEIGER PLASTICS

VULKOLLAN 18E  
VULKOLLAN 18K  
VULKOLLAN 18M  
VULKOLLAN 18W  
VULKOLLAN 21K  
VULKOLLAN 21H  
VULKOLLAN 25K  
VULKOLLAN 25H  
VULKOLLAN 30K  
VULKOLLAN 30H

MONMOUTH PLASTICS INC

EMPEE PE 112  
EMPEE PE 113  
EMPEE PE 119  
EMPEE PE 122  
EMPEE PE 125  
EMPEE PE 129  
EMPEE PE 152  
EMPEE PE 161  
EMPEE PP 301  
EMPEE PP 351  
EMPEE PP 401  
EMPEE PP 401 CS  
EMPEE PP 402  
EMPEE PP 554  
EMPEE PP 554CS  
EMPEE PS 921  
EMPEE PS 951

MONSANTO CHEMICAL COMPANY

GEOLAST 701-70  
GEOLAST 701-80  
GEOLAST 701-87  
SANTOPRENE 101-64  
SANTOPRENE 101-73  
SANTOPRENE 101-80  
SANTOPRENE 101-87  
SANTOPRENE 201-64  
SANTOPRENE 201-73  
SANTOPRENE 201-80  
SANTOPRENE 201-87  
SANTOPRENE 251-80  
SANTOPRENE 251-85  
SANTOPRENE 251-92  
SANTOPRENE 252-80  
SANTOPRENE 252-85  
SANTOPRENE 252-92

COPIES SENT TO  
OF POOR QUALITY

NONMETALS WITHOUT MATERIAL CODES

MANUFACTURER

MONTEDISON USA INC

DESIGNATION

- EDISTIR AR
- EDISTIR ARL
- EDISTIR FA
- EDISTIR FB
- EDISTIR NA
- EDISTIR NAU
- EDISTIR NB
- EDISTIR NF
- EDISTIR NL
- EDISTIR MLU
- EDISTIR RB
- EDISTIR RF
- EDISTIR RH
- EDISTIR RHL1
- EDISTIR RHL2
- EDISTIR RHL3
- EDISTIR RH
- EDISTIR RS
- EDISTIR RT
- EDISTIR RZ
- EDISTIR TA
- EDISTIR TAL
- EDISTIR UT/SF

MOORE (IRVING B) CORP

- AMS 3534
- AMS-3193
- AMS-3194
- AMS-3195
- AMS-3196
- AMS-3197
- AMS-3198
- AMS-3199
- AMS-3200
- AMS-3201
- AMS-3202
- AMS-3204
- AMS-3205
- AMS-3207
- AMS-3208
- AMS-3209
- AMS-3210
- AMS-3212
- AMS-3213
- AMS-3214
- AMS-3215
- AMS-3216
- AMS-3217
- AMS-3220
- AMS-3222
- AMS-3226
- AMS-3227
- AMS-3228

ORIGINAL PAGE IS  
OF POOR QUALITY

NONMETALS WITHOUT MATERIAL CODES

MANUFACTURER

MOORE ( IRVING B ) CORP

DESIGNATION

- AMS-3229
- AMS-3232
- AMS-3237
- AMS-3238
- AMS-3239
- AMS-3240
- AMS-3241
- AMS-3242
- AMS-3243
- AMS-3244
- AMS-3248
- AMS-3249
- AMS-3250
- AMS-3251
- AMS-3252
- AMS-3260
- AMS-3270
- AMS-3273
- AMS-3274
- AMS-3301
- AMS-3302
- AMS-3303
- AMS-3304
- AMS-3305
- AMS-3307
- AMS-3315
- AMS-3320
- AMS-3325
- AMS-3326
- AMS-3327
- AMS-3332
- AMS-3334
- AMS-3335
- AMS-3336
- AMS-3337
- AMS-3338
- AMS-3344
- AMS-3345
- AMS-3346
- AMS-3347
- AMS-3348
- AMS-3349
- AMS-3356
- AMS-3357
- AMS-3358
- AMS-3359
- AMS-3360
- AMS-3361
- AMS-3362
- AMS-3363
- AMS-3364
- AMS-3365
- AMS-3366

NONMETALS WITHOUT MATERIAL CODES

MANUFACTURER

MOORE (IRVING B) CORP

DESIGNATION

- AMS-3367
- AMS-3532
- AMS-3533
- AMS-3564
- AMS-3568
- AMS-3569
- AMS-3570
- AMS-3571
- AMS-3572
- AMS-3573
- AMS-3579
- AMS-3580
- AMS-3581
- AMS-3582
- AMS-3583
- AMS-3584
- AMS-3585
- AMS-3586
- AMS-3587
- AMS-3588
- AMS-3589
- AMS-3590
- AMS-3591
- AMS-3598
- AMS-3601
- AMS-3605
- AMS-3607
- AMS-3608
- AMS-3609
- AMS-3610
- AMS-3611
- AMS-3612
- AMS-3613
- AMS-3614
- AMS-3615
- AMS-3616
- AMS-3617
- AMS-3618
- AMS-3619
- AMS-3620
- AMS-3621
- AMS-3622
- AMS-3623
- AMS-3624
- AMS-3625
- AMS-3626
- AMS-3627
- AMS-3628
- AMS-3629
- AMS-3630
- AMS-3631
- AMS-3632
- AMS-3633



NONMETALS WITHOUT MATERIAL CODES

MANUFACTURER

MOORE ( IRVING B ) CORP

DESIGNATION

- AMS-3634
- AMS-3635
- AMS-3636
- AMS-3637
- AMS-3638
- AMS-3639
- AMS-3640
- AMS-3641
- AMS-3642
- AMS-3643
- AMS-3644
- AMS-3645
- AMS-3646
- AMS-3647
- AMS-3648
- AMS-3649
- AMS-3650
- AMS-3652
- AMS-3653
- AMS-3654
- AMS-3655
- AMS-3656
- AMS-3657
- AMS-3658
- AMS-3659
- AMS-3660
- AMS-3661
- AMS-3662
- AMS-3663
- AMS-3664
- AMS-3666
- AMS-3667
- AMS-3668
- AMS-3669
- AMS-3670
- AMS-3674
- AMS-3676
- AMS-3680
- AMS-3681
- AMS-3682
- AMS-3685
- AMS-3687
- AMS-3688
- AMS-3689
- AMS-3690
- AMS-3691
- AMS-3692
- AMS-3693
- AMS-3709
- AMS-3710
- AMS-3711
- AMS-3720

NONMETALS WITHOUT MATERIAL CODES

MANUFACTURER

MOORE (IRVING B) CORP

DESIGNATION

- AHS-3722
- AHS-3730
- AHS-3731
- AHS-3734
- AHS-3735
- AHS-3738
- AHS-3737
- AHS-3738
- AHS-3739
- AHS-3740
- AHS-3750
- AHS-3751
- AHS-3815
- AHS-3818
- AHS-3817
- AHS-3821
- AHS-3822
- AHS-3823
- AHS-3824
- AHS-3825
- AHS-3826
- AHS-3827
- AHS-3828
- AHS-3830
- AHS-3832
- AHS-3835
- AHS-3837
- AHS-3839
- AHS-3840
- AHS-3842
- AHS-3843
- AHS-3845
- AHS-3846
- AHS-3847
- AHS-3858
- AHS-3865
- AHS-3870
- AHS-3871
- AHS-3880
- AHS-3883
- AHS-3890
- AHS-3892
- AHS-3894
- AHS-3901
- AHS-3902
- AHS-3911
- AHS-3912
- AHS-7259
- AHS-7260
- AHS-7261
- AHS-7267
- AHS-7270
- AHS-7271

NONMETALS WITHOUT MATERIAL CODES

MANUFACTURER

MOORE ( IRVING B ) CORP

DESIGNATION

- AMS-7272
- AMS-7274
- AMS-7276
- AMS-7277
- AMS-7278
- AMS-7279
- AMS-7280
- C-F-208
- DOD-F-15816
- DOD-F-24583
- GG-B-191
- GG-C-744
- GG-C-771
- GG-F-451
- HH-C-576
- HH-G-101
- HH-G-156
- HH-G-76
- HH-I-558
- HH-P-151
- HH-P-31
- HH-P-46
- HH-P-86
- KK-L-165
- L-H-520
- L-P-1035
- L-P-1036
- L-P-1040
- L-P-1125
- L-P-1170
- L-P-1174
- L-P-1183
- L-P-1196
- L-P-315
- L-P-349
- L-P-350
- L-P-370
- L-P-375
- L-P-377
- L-P-378
- L-P-380
- L-P-383
- L-P-385
- L-P-386
- L-P-387
- L-P-388
- L-P-389
- L-P-390
- L-P-391
- L-P-394
- L-P-393
- L-P-394
- L-P-395
- L-P-396

NONMETALS WITHOUT MATERIAL CODES

MANUFACTURER

MOORE (IRVING B) CORP

DESIGNATION

- L-P-397
- L-P-398
- L-P-399
- L-P-401
- L-P-403
- L-P-408
- L-P-410
- L-P-501
- L-P-503
- L-P-504
- L-P-505
- L-P-506
- L-P-507
- L-P-508
- L-P-509
- L-P-510
- L-P-511
- L-P-512
- L-P-513
- L-P-514
- L-P-516
- L-P-517
- L-P-519
- L-P-520
- L-P-523
- L-P-524
- L-P-527
- L-P-528
- L-P-535
- L-P-540
- L-P-545
- L-P-590
- L-T-80
- MIL-A-1154
- MIL-A-17472
- MIL-A-26824
- MIL-A-38386
- MIL-A-43365
- MIL-A-46050
- MIL-A-46108
- MIL-A-46146
- MIL-A-5070
- MIL-A-5540
- MIL-A-7021
- MIL-A-8576
- MIL-A-907
- MIL-B-4782
- MIL-B-81705
- MIL-C-10387
- MIL-C-10799
- MIL-C-15116
- MIL-C-16173
- MIL-C-16555

NONMETALS WITHOUT MATERIAL CODES

MANUFACTURER

MOORE ( IRVING B ) CORP

- DESIGNATION
- MIL-C-20079
  - MIL-C-22750
  - MIL-C-23928
  - MIL-C-25427
  - MIL-C-26861
  - MIL-C-27487
  - MIL-C-27725
  - MIL-C-3133
  - MIL-C-3486
  - MIL-C-4003
  - MIL-C-4109
  - MIL-C-46168
  - MIL-C-47113
  - MIL-C-51234
  - MIL-C-6183
  - MIL-C-6985
  - MIL-C-8068
  - MIL-C-81302
  - MIL-C-83286
  - MIL-C-8514
  - MIL-C-882
  - MIL-C-897
  - MIL-E-15330
  - MIL-F-10336
  - MIL-F-1148
  - MIL-F-18866
  - MIL-F-20042
  - MIL-F-3922
  - MIL-F-43987
  - MIL-F-45911
  - MIL-F-52525
  - MIL-F-81334
  - MIL-F-82042
  - MIL-G-1086
  - MIL-G-1149
  - MIL-G-12803
  - MIL-G-14243
  - MIL-G-15342
  - MIL-G-16265
  - MIL-G-17927
  - MIL-G-18498
  - MIL-G-21032
  - MIL-G-21569
  - MIL-G-21610
  - MIL-G-22050
  - MIL-G-23621
  - MIL-G-23652
  - MIL-G-23983
  - MIL-G-24211
  - MIL-G-2936
  - MIL-G-3036
  - MIL-G-4343
  - MIL-G-46886

NONMETALS WITHOUT MATERIAL CODES

MANUFACTURER

MOORE (IRVING B) CORP

DESIGNATION

- MIL-H-5514
- MIL-H-10888
- MIL-H-11588
- MIL-H-13444
- MIL-H-13531
- MIL-H-15217
- MIL-H-17505
- MIL-H-18158
- MIL-H-20176
- MIL-H-22240
- MIL-H-24580
- MIL-H-26521
- MIL-H-27516
- MIL-H-28596
- MIL-H-29210
- MIL-H-370
- MIL-H-3868
- MIL-H-3992
- MIL-H-4497
- MIL-H-52079
- MIL-H-52544
- MIL-H-5583
- MIL-H-6000
- MIL-H-62028
- MIL-H-62082
- MIL-H-62217
- MIL-H-6399
- MIL-H-6615
- MIL-H-7365
- MIL-H-82127
- MIL-H-8784
- MIL-H-8785
- MIL-H-8796
- MIL-I-14511
- MIL-I-15126
- MIL-I-16411
- MIL-I-16562
- MIL-I-17276
- MIL-I-18057
- MIL-I-18622
- MIL-I-18746
- MIL-I-1916
- MIL-I-19161
- MIL-I-19166
- MIL-I-21557
- MIL-I-22076
- MIL-I-22129
- MIL-I-23053
- MIL-I-23128
- MIL-I-23594
- MIL-I-24204
- MIL-I-24244
- MIL-I-2819

ORIGINAL PAGE IS  
OF POOR QUALITY

NONMETALS WITHOUT MATERIAL CODES

MANUFACTURER

MOORE ( IRVING B ) CORP

- DESIGNATION
- MIL-I-3158
  - MIL-I-3190
  - MIL-I-3374
  - MIL-I-3825
  - MIL-I-46852
  - MIL-I-631
  - MIL-I-742
  - MIL-I-744
  - MIL-I-7798
  - MIL-I-8776
  - MIL-J-2829
  - MIL-K-12215
  - MIL-L-13188
  - MIL-L-15719
  - MIL-L-27694
  - MIL-M-14
  - MIL-M-17508
  - MIL-M-19093
  - MIL-M-19098
  - MIL-M-38527
  - MIL-M-45907
  - MIL-M-81999
  - MIL-M-18352
  - MIL-P-11719
  - MIL-P-12420
  - MIL-P-13436
  - MIL-P-13491
  - MIL-P-13607
  - MIL-P-13949
  - MIL-P-14401
  - MIL-P-14591
  - MIL-P-15035
  - MIL-P-15037
  - MIL-P-15047
  - MIL-P-15280
  - MIL-P-16413
  - MIL-P-16414
  - MIL-P-16416
  - MIL-P-16885
  - MIL-P-17091
  - MIL-P-17549
  - MIL-P-17553
  - MIL-P-17578
  - MIL-P-17638
  - MIL-P-18017
  - MIL-P-18080
  - MIL-P-18177
  - MIL-P-18324
  - MIL-P-19119
  - MIL-P-19336
  - MIL-P-19468
  - MIL-P-19735
  - MIL-P-19833

ORIGINAL PAGE IS  
OF POOR QUALITY

NONMETALS WITHOUT MATERIAL CODES

MANUFACTURER

MOORE ( IRVING B ) CORP

DESIGNATION

- MIL-P-19904
- MIL-P-20689
- MIL-P-20693
- MIL-P-21094
- MIL-P-21105
- MIL-P-21347
- MIL-P-21470
- MIL-P-21922
- MIL-P-22035
- MIL-P-22096
- MIL-P-22241
- MIL-P-22242
- MIL-P-22270
- MIL-P-22296
- MIL-P-22324
- MIL-P-22536
- MIL-P-22748
- MIL-P-23377
- MIL-P-23536
- MIL-P-23653
- MIL-P-24191
- MIL-P-24333
- MIL-P-24664
- MIL-P-24377
- MIL-P-24503
- MIL-P-2524
- MIL-P-25374
- MIL-P-25395
- MIL-P-25421
- MIL-P-25518
- MIL-P-25690
- MIL-P-25732
- MIL-P-25770
- MIL-P-26514
- MIL-P-26692
- MIL-P-26915
- MIL-P-2693
- MIL-P-27538
- MIL-P-2911
- MIL-P-3054
- MIL-P-3086
- MIL-P-3115
- MIL-P-40619
- MIL-P-43037
- MIL-P-43081
- MIL-P-46036
- MIL-P-46040
- MIL-P-46041
- MIL-P-46060
- MIL-P-46112
- MIL-P-46115
- MIL-P-46120
- MIL-P-46122

ORIGINAL PAGE IS  
OF POOR QUALITY



NONMETALS WITHOUT MATERIAL CODES

MANUFACTURER

MOORE ( IRVING B ) CORP

DESIGNATION

- MIL-P-46129
- MIL-P-46131
- MIL-P-46144
- MIL-P-46440
- MIL-P-46897
- MIL-P-4861
- MIL-P-52189
- MIL-P-5315
- MIL-P-5425
- MIL-P-5431
- MIL-P-55010
- MIL-P-5510
- MIL-P-5516
- MIL-P-55617
- MIL-P-6264
- MIL-P-77
- MIL-P-78
- MIL-P-79
- MIL-P-8059
- MIL-P-81390
- MIL-P-8184
- MIL-P-82540
- MIL-P-8257
- MIL-P-83310
- MIL-P-83461
- MIL-P-8587
- MIL-P-8655
- MIL-P-87175
- MIL-P-8400
- MIL-P-9989
- MIL-P-997
- MIL-R-14328
- MIL-R-15058
- MIL-R-15624
- MIL-R-20092
- MIL-R-21607
- MIL-R-23074
- MIL-R-25897
- MIL-R-25988
- MIL-R-2765
- MIL-R-2879
- MIL-R-3065
- MIL-R-3533
- MIL-R-46082
- MIL-R-46089
- MIL-R-46846
- MIL-R-5001
- MIL-R-5847
- MIL-R-6130
- MIL-R-6855
- MIL-R-7362
- MIL-R-7852
- MIL-R-83248

ORIGINAL PAGE IS OF POOR QUALITY

NONMETALS WITHOUT MATERIAL CODES

Wed May 18

MANUFACTURER

MOORE (IRVING B) CORP

DESIGNATION

- MIL-A-83285
- MIL-A-83397
- MIL-R-83485
- MIL-R-900
- MIL-R-9299
- MIL-R-9300
- MIL-S-11031
- MIL-S-19622
- MIL-S-22473
- MIL-S-28600
- MIL-S-2912
- MIL-S-38228
- MIL-S-45180
- MIL-S-45351
- MIL-S-46163
- MIL-S-8680
- MIL-T-22361
- MIL-T-22742
- MIL-T-23142
- MIL-T-24391
- MIL-T-27730
- MIL-T-36906
- MIL-T-38727
- MIL-T-4053
- MIL-T-43036
- MIL-T-43435
- MIL-T-46114
- MIL-T-47012
- MIL-T-5544
- MIL-T-6841
- MIL-T-790
- MIL-T-81287
- MIL-T-81772
- MIL-T-81914
- MIL-W-16878
- MIL-W-22759
- MIL-W-5044
- MIL-W-80
- MIL-W-85
- MIL-W-85/1
- MIL-Y-1140
- MHM-A-1058
- MHM-A-121
- MHM-A-139
- NAS-1369
- NAS-1523
- NAS-1593
- NAS-1594
- NAS-1595
- NAS-1596
- NAS-1598
- NAS-1611
- NAS-1612

ORIGINAL PAGE IS  
OF POOR QUALITY

NONMETALS WITHOUT MATERIAL CODES

MANUFACTURER

MOORE (IRVING B) CORP

DESIGNATION

- NA-1613
- NA-1620
- NAS-521
- NAS-617
- PPPP-C-1752
- SAE-J20
- SAE-J246
- SAE-J248
- SAE-J30
- SAE-J512
- SAE-J513
- SAE-J515
- SAE-J516
- SAE-J90
- II-F-1757
- II-S-1543
- II-S-1657
- II-S-230
- VV-D-1078
- WW-C-440
- ZZ-H-428
- ZZ-H-461
- ZZ-H-500
- ZZ-H-521
- ZZ-H-561
- ZZ-H-601
- ZZ-M-71
- ZZ-R-710
- ZZ-R-765
- ZZ-T-831

MORRISON MOLDED FIBER GLASS CO

- EXTREM 500
- EXTREM 525
- EXTREM 625
- FIBREBOLT 3/8-16 UNC
- FIBREBOLT 1-8 UNC
- FIBREBOLT 1/2-13 UNC
- FIBREBOLT 3/4-10 UNC
- FIBREBOLT 5/8-11 UNC

MOSITES RUBBER CO INC

- AMS-3204-D
- AMS-3207-E
- AMS-3208-E
- AMS-3209-E
- AMS-3227-C
- AMS-3229-C
- AMS-3240-D
- AMS-3241-C
- AMS-3301-C
- AMS-3302-C
- AMS-3303-E

ORIGINAL PAGE IS OF POOR QUALITY

NONMETALS WITHOUT MATERIAL CODES

MANUFACTURER

MOSITES RUBBER CO INC

DESIGNATION

- AMS-3304-C
- AMS-3305-E
- AMS-7278-B
- ASTM-D-2000 BC-410
- ASTM-D-2000 BC-515
- ASTM-D-2000 BC-615
- ASTM-D-2000 BC-715
- ASTM-D-2000 FC-510
- ASTM-D-2000 FC-512
- ASTM-D-2000 FC-610
- ASTM-D-2000 GE-407
- ASTM-D-2000 GE-507
- ASTM-D-2000 GE-607
- ASTM-D-2000 GE-707
- ASTM-D-2000 GE-807
- ASTM-D-2000 HK-615
- ASTM-D-2000 HK-715
- MIL STD 417 SB-415
- MIL STD 417 SB-515
- MIL STD 417 SB-615
- MIL STD 417 SB-715
- MIL STD 417 SB-910
- MIL STD 417 SC-415
- MIL STD 417 SC-515
- MIL STD 417 SC-615
- MIL STD 417 SC-715
- MIL-R-25897-E GRADE 75
- MIL-R-83248 A
- MIL-S-6855 CLASS 1 GRADE 40
- MIL-S-6855 CLASS 1 GRADE 50
- MIL-S-6855 CLASS 1 GRADE 60
- MIL-S-6855 CLASS 1 GRADE 70
- MIL-S-6855 CLASS 1 GRADE 80
- MIL-S-6855 CLASS 2 GRADE 30
- MIL-S-6855 CLASS 2 GRADE 40
- MIL-S-6855 CLASS 2 GRADE 50
- MIL-S-6855 CLASS 2 GRADE 60
- MIL-S-6855 CLASS 2 GRADE 70
- MIL-S-6855 CLASS 2 GRADE 80
- MOSITES #10125 VITON
- MOSITES #10138 VITON
- MOSITES #10149 VITON
- MOSITES #1028 (1/2)
- MOSITES #1028 (1/4)
- MOSITES #1028 (3/8)
- MOSITES #1028 VITON (1/8)
- MOSITES #1035 VITON
- MOSITES #1453-D
- MOSITES #1495
- MOSITES 10116 VITON
- MOSITES 1097 VITON
- ZZR-765-B CL 2A/2B GRADE 40
- ZZR-765-B CL 2A/2B GRADE 50

ORIGINAL PAGE IS  
OF POOR QUALITY

ORIGINAL PAGE IS  
OF POOR QUALITY

NONMETALS WITHOUT MATERIAL CODES

MANUFACTURER

MOSITES RUBBER CO INC

DESIGNATION

ZZR-765-B CL 2A/2B GRADE 60  
ZZR-765-B CL 2A/2B GRADE 70  
ZZR-765-B CL 2A/2B GRADE 80  
ZZR-765-B CL 3B GRADE 30  
ZZR-765-B CL 3B GRADE 50  
ZZR-765-B CL 3B GRADE 60  
ZZR-765-B CL 3B GRADE 70

NAT'L DISTILLERS & CHEMICAL CORP/ USI CHEMICAL DIV

PETROTHENE LB 748  
PETROTHENE LB 830  
PETROTHENE LB 852  
PETROTHENE LB 833  
PETROTHENE LC 732  
PETROTHENE LR 723  
PETROTHENE LR 732  
PETROTHENE LR 734  
PETROTHENE LR 920  
PETROTHENE LS 941  
PETROTHENE MA 279  
PETROTHENE MA 301  
ULTRATHENE UE 645 28% VA  
ULTRATHENE UE 658 12% VA

NATIONAL O-RINGS

AIR 786  
ARP 1231  
ARP 1232  
ARP 1233  
ARP 1234  
ASTM-D-2000  
ASTM-D-735  
B14-70  
B17-70  
B3-70  
B31-60  
B46-70  
B54-60  
B55-60  
B62-40  
C20-60  
C22-70  
C24-50  
C43-70  
C46-70  
C47-70  
C56-70  
C67-90  
C69  
C71-65  
C72-70  
C77-70  
C78-90

NONMETALS WITHOUT MATERIAL CODES

MANUFACTURER

NATIONAL O-RINGS

DESIGNATION

- C87-70
- C88-70
- C84-70
- C9-70
- C90-80
- C97-80
- D10-70
- D13-70
- D21-90
- D22-70
- D23-80
- D25
- D26-60
- D29-50
- D32-75
- D33-70
- D37-85
- D38-80
- D6
- D7
- D8-70
- E1-70
- E11-65
- E14-65
- E22-80
- E23-80
- E24-70
- E25-55
- E50-70
- E59-80
- E63-90
- E66-60
- E79
- E92-70
- F1-80
- F2-75
- F52-60
- F80-70
- F81-80
- FED-STD-601
- G22-50
- G43-60
- G58-70
- G62-70
- H8-80
- H9-70
- J14-60
- J31-70
- K4-60
- L51-80
- L57-70
- MIL-HDBK-695
- MIL-I-45208

ORIGINAL PAGE IS  
OF POOR QUALITY

NONMETALS WITHOUT MATERIAL CODES

MANUFACTURER

NATIONAL O-RINGS

DESIGNATION

- MIL-R-1861
- MIL-R-3516
- MIL-R-83248
- MIL-STD-105
- MIL-STD-129
- MIL-STD-130
- MIL-STD-1523
- MIL-STD-190
- MIL-STD-413
- MIL-STD-417
- MIL-STD-45062
- MIL-STD-726
- M10-50
- M11-70
- M14-80
- M2-70
- M27-40
- M30-50
- M32-70
- M43-70
- M6-60
- MAS 1613
- Q1-70
- Q2-80
- Q3-90
- S32-70
- S53-60
- S54-50
- S54-70
- S59-70
- S60-70
- S64-50
- S65-50
- S66-60
- S68-70
- S69-80
- S71-40
- S77-50
- S79-50
- S82-70
- S85-50
- S86-50
- S90-40
- S91-70
- S93-60
- S94-70
- S95-70
- S96-80
- S98-70
- TT-S-735
- U65-80
- U67-70
- U73-70

ORIGINAL PAGE IS  
OF POOR QUALITY

NONMETALS WITHOUT MATERIAL CODES

MANUFACTURER  
NATIONAL O-RINGS

DESIGNATION

- V7-90
- V14-75
- V15-75
- V16-60
- V17-75
- V20-75
- V23-90
- V25-95
- V29-75
- V30-90
- V31-60
- V32-75
- V35-75
- V36-90
- V37-75
- V38-70
- V39-75
- V40-70
- V42-70
- V43-75
- V9-90
- Z3-95
- Z4-70
- Z8-80
- Z9-75
- ZZ-X-765

NEFF-PERKINS CO

- L-2240
- L-3128
- L-3129
- L-3218
- L-3388
- L-3390
- L-3616
- L-3929
- L-3990
- L-4143
- L-4224
- L-4396
- L-4325

MORION CO. PLASTICS AND SYNTHETICS DIV

- MORPRENE A60F
- MORPRENE A60F
- MORPRENE A60G
- MORPRENE A60G
- MORPRENE A70F
- MORPRENE A70F
- MORPRENE A70G
- MORPRENE A70G

ORIGINAL PAGE IS  
OF POOR QUALITY



NONMETALS WITHOUT MATERIAL CODES

Wed May 18

MANUFACTURER

NUODEX INC., HULS COMPANY

DESIGNATION

- VESTAMID L 1600
- VESTAMID L 1640
- VESTAMID L 1700
- VESTAMID L 1722
- VESTAMID L 1723
- VESTAMID L 1724
- VESTAMID L 1801
- VESTAMID L 1836
- VESTAMID L 1901
- VESTAMID L 1930
- VESTAMID L 1931
- VESTAMID L 1940
- VESTAMID L 1941
- VESTAMID L 1950
- VESTAMID L 1960
- VESTAMID L 2101
- VESTAMID L 2106
- VESTAMID L 2121
- VESTAMID L 2122
- VESTAMID L 2124
- VESTAMID L 2128
- VESTAMID L 2140
- VESTAMID L 2224

ORIGINAL PAGE IS  
OF POOR QUALITY

- 1148-50
- 1235-40
- 1235-50
- 1235-60
- 1235-70
- 1235-70
- 1235-80
- 1317-70
- 1332-75
- 1373-70
- 161-70
- 1901-50
- 1902-60
- 1903-70
- 1904-75
- 1905-60
- 2065-70
- 2067-90
- 2068-70
- 2159-40
- 2159-50
- 2159-60
- 228-70
- 259-70
- 2930-70
- 3110-70
- 318-80
- 376-50

PARCO

NONMETALS WITHOUT MATERIAL CODES

Wed May 18

DESIGNATION

MANUFACTURER

PARCO

- 3741-70
- 3981-65
- 4024-65
- 4058-90
- 4087-70
- 4081-90
- 4120-70
- 4177-90
- 4200-70
- 4249-70
- 4253-90
- 4282-70
- 4358-70
- 4387-70
- 4379-60
- 4397-70
- 457-80
- 483-80
- 488-70
- 5011-80
- 5601-70
- 5607-80
- 5611-80
- 5709-70
- 665-70
- 6900-75
- 823-70
- 9009-75
- 9009-90
- 9021-95
- 9041-75
- 9087-75

PARKER SEAL GROUP, O-RING DIVISIONS

- PARKER 47-071
- PARKER A607-70
- PARKER B318-70
- PARKER B591-80
- PARKER B612-70
- PARKER C146-60
- PARKER C147-70
- PARKER C267-50
- PARKER C356-45
- PARKER C366-55
- PARKER C473-50
- PARKER C518-55
- PARKER C597-70
- PARKER C719-80
- PARKER C739-75
- PARKER C873-70
- PARKER C944-70
- PARKER DBA C557

ORIGINAL PAGE IS OF POOR QUALITY

NONMETALS WITHOUT MATERIAL CODES

MANUFACTURER

PARKER SEAL GROUP, O-RING DIVISIONS

DESIGNATION

- PARKER DBA E751
- PARKER DBA F642
- PARKER DBA S604
- PARKER E515-80
- PARKER E529-65
- PARKER E540-80
- PARKER E603-70
- PARKER E652-90
- PARKER E888-70
- PARKER E692-75
- PARKER E740-75
- PARKER E798-70
- PARKER E803-70
- PARKER E810-80
- PARKER E867-60
- PARKER E875-70
- PARKER E883-70
- PARKER E893-80
- PARKER G244-70
- PARKER L308-80
- PARKER L449-65
- PARKER L610-75
- PARKER L677-70
- PARKER L737-65
- PARKER L806-80
- PARKER L946-60
- PARKER L978-50
- PARKER N103-70
- PARKER N109-70
- PARKER N141-65
- PARKER N163-70
- PARKER N174-60
- PARKER N179-70
- PARKER N180-70
- PARKER N183-85
- PARKER N219-70
- PARKER N239-60
- PARKER N256-85
- PARKER N287-70
- PARKER N290-80
- PARKER N299-50
- PARKER N300-90
- PARKER N304-75
- PARKER N380-80
- PARKER N390-75
- PARKER N398-70
- PARKER N408-60
- PARKER N497-70
- PARKER N506-65
- PARKER N507-90
- PARKER N508-75
- PARKER N525-60
- PARKER N532-80

ORIGINAL PAGE IS  
OF POOR QUALITY

ORIGINAL PAGE IS  
OF POOR QUALITY

NONMETALS WITHOUT MATERIAL CODES

MANUFACTURER

PARKER SEAL GROUP, O-RING DIVISIONS

DESIGNATION

- PARKER N545-40
- PARKER N552-70
- PARKER N552-90
- PARKER N589-70
- PARKER N601-70
- PARKER N602-70
- PARKER N643-60
- PARKER N652-90
- PARKER N674-70
- PARKER N683-70
- PARKER N721-70
- PARKER N733-75
- PARKER N734-75
- PARKER N739-75
- PARKER N738-60
- PARKER N741-75
- PARKER N756-75
- PARKER N778-70
- PARKER N822-70
- PARKER N900-90
- PARKER N922-70
- PARKER P642-70
- PARKER P648-90
- PARKER PSI-30-5
- PARKER S317-60
- PARKER S355-75
- PARKER S383-70
- PARKER S455-70
- PARKER S469-40
- PARKER S595-50
- PARKER S604-70
- PARKER S613-60
- PARKER S614-80
- PARKER S650-70
- PARKER S728-80
- PARKER S780-60
- PARKER S797-40
- PARKER S802-40
- PARKER S829-40
- PARKER S897-50
- PARKER S899-50
- PARKER S928-70
- PARKER T341-65
- PARKER V680-70
- PARKER V709-90
- PARKER V747-75
- PARKER V764-90
- PARKER V766-70
- PARKER V776-70
- PARKER V835-75
- PARKER V859-70
- PARKER V884-75
- PARKER V894-90

NONMETALS WITHOUT MATERIAL CODES

MANUFACTURER

DESIGNATION

POLYMER COMPOSITES INCORPORATED

- HIMOD N66GL-40
- HIMOD N66KV-20
- HIMOD N6GL-40
- HIMOD N6KV-20
- HIMOD FCGL-40
- HIMOD PETGL-40

POLYMER CORP

- POLYPENCO OILON PV 80
- POLYPENCO PTFE FLUOROCARBON
- POLYPENCO Q200.2

PORTER SEAL CO

- C 706
- E 713
- E 804
- N 619
- N 706
- N 708
- N 910
- S 606
- S 713
- S 808
- V 710
- V 903

PRECISION ASSOCIATES INC

- 13666
- 13699
- 13766
- 1401
- 14601
- 14701
- 14775
- 14875
- 1528
- 15301
- 15402
- 15501
- 15505
- 15605
- 15705
- 15805
- 1620
- 1726
- 17732
- 17737
- 1775
- 1776
- 18991
- 19208

ORIGINAL PAGE IS OF POOR QUALITY

ORIGINAL PAGE IS  
OF POOR QUALITY

NONMETALS WITHOUT MATERIAL CODES

Wed May 18

MANUFACTURER

PRECISION ASSOCIATES INC

DESIGNATION

- 19331
- 19354
- 19404
- 19411
- 19454
- 19511
- 19524
- 19525
- 19526
- 19554
- 19557
- 19558
- 19586
- 19599
- 19601
- 19611
- 19616
- 19624
- 19626
- 19646
- 19665
- 19701
- 19704
- 19711
- 19717
- 19751
- 19788
- 19811
- 19817
- 19824
- 20462
- 20552
- 20554
- 20562
- 20564
- 20662
- 20663
- 20664
- 20718
- 20762
- 20764
- 20862
- 21610
- 21732
- 22701
- 23411
- 23473
- 23505
- 23511
- 23513
- 23611
- 23649

NONMETALS WITHOUT MATERIAL CODES

MANUFACTURER

PRECISION ASSOCIATES INC

DESIGNATION

- 23401
- 23411
- 23718
- 23747
- 23757
- 23775
- 23811
- 23822
- 23850
- 25701
- 32801
- 32701
- 32782
- 3301
- 33415
- 3405
- 3505
- 3506
- 3507
- 3515
- 35415
- 3544
- 35515
- 35575
- 35813
- 35826
- 35675
- 35701
- 35713
- 35715
- 35717
- 3574
- 35775
- 35813
- 35815
- 35817
- 35917
- 3603
- 3610
- 3611
- 3616
- 3625
- 3639
- 3644
- 36574
- 3674
- 3717
- 3718
- 3719
- 3725
- 3730
- 3737
- 3740

ORIGINAL PAGE IS  
OF POOR QUALITY

NONMETALS WITHOUT MATERIAL CODES

Wed May 18

MANUFACTURER

PRECISION ASSOCIATES INC

DESIGNATION

- 3749
- 3750
- 3771
- 3774
- 3835
- 3839
- 3844
- 3847
- 3874
- 3910
- 3911
- 3917
- 3919
- 4201
- 4203
- 4302
- 4409
- 4423
- 4425
- 4465
- 4466
- 4474
- 4523
- 45297
- 4566
- 4574
- 4624
- 4665
- 4666
- 4674
- 4702
- 4716
- 4752
- 4753
- 4765
- 4766
- 4774
- 4853
- 4866
- 4883
- 4901
- 5474
- 5503
- 5606
- 5716
- 5728
- 5747
- 5748
- 5750
- 5767
- 5774

ORIGINAL PAGE IS  
OF POOR QUALITY



NONMETALS WITHOUT MATERIAL CODES

MANUFACTURER

PRECISION ASSOCIATES INC

DESIGNATION

58711  
58712  
58713  
58714  
58715  
58716  
58717  
58718  
58719  
58720  
58721  
58722  
58723  
58724  
58725  
58726  
58727  
58728  
58729  
58730  
58731  
58732  
58733  
58734  
58735  
58736  
58737  
58738  
58739  
58740  
58741  
58742  
58743  
58744  
58745  
58746  
58747  
58748  
58749  
58750  
58751  
58752  
58753  
58754  
58755  
58756  
58757  
58758  
58759  
58760  
58761  
58762  
58763  
58764  
58765  
58766  
58767  
58768  
58769  
58770  
58771  
58772  
58773  
58774  
58775  
58776  
58777  
58778  
58779  
58780  
58781  
58782  
58783  
58784  
58785  
58786  
58787  
58788  
58789  
58790  
58791  
58792  
58793  
58794  
58795  
58796  
58797  
58798  
58799  
58800  
58801  
58802  
58803  
58804  
58805  
58806  
58807  
58808  
58809  
58810  
58811  
58812  
58813  
58814  
58815  
58816  
58817  
58818  
58819  
58820  
58821  
58822  
58823  
58824  
58825  
58826  
58827  
58828  
58829  
58830  
58831  
58832  
58833  
58834  
58835  
58836  
58837  
58838  
58839  
58840  
58841  
58842  
58843  
58844  
58845  
58846  
58847  
58848  
58849  
58850  
58851  
58852  
58853  
58854  
58855  
58856  
58857  
58858  
58859  
58860  
58861  
58862  
58863  
58864  
58865  
58866  
58867  
58868  
58869  
58870  
58871  
58872  
58873  
58874  
58875  
58876  
58877  
58878  
58879  
58880  
58881  
58882  
58883  
58884  
58885  
58886  
58887  
58888  
58889  
58890  
58891  
58892  
58893  
58894  
58895  
58896  
58897  
58898  
58899  
58900  
58901  
58902  
58903  
58904  
58905  
58906  
58907  
58908  
58909  
58910  
58911  
58912  
58913  
58914  
58915  
58916  
58917  
58918  
58919  
58920  
58921  
58922  
58923  
58924  
58925  
58926  
58927  
58928  
58929  
58930  
58931  
58932  
58933  
58934  
58935  
58936  
58937  
58938  
58939  
58940  
58941  
58942  
58943  
58944  
58945  
58946  
58947  
58948  
58949  
58950  
58951  
58952  
58953  
58954  
58955  
58956  
58957  
58958  
58959  
58960  
58961  
58962  
58963  
58964  
58965  
58966  
58967  
58968  
58969  
58970  
58971  
58972  
58973  
58974  
58975  
58976  
58977  
58978  
58979  
58980  
58981  
58982  
58983  
58984  
58985  
58986  
58987  
58988  
58989  
58990  
58991  
58992  
58993  
58994  
58995  
58996  
58997  
58998  
58999  
59000

ORIGINAL PAGE IS OF POOR QUALITY

PRECISION RUBBER PRODUCTS CORP

PRECISION 10007  
PRECISION 11005  
PRECISION 11006  
PRECISION 11007  
PRECISION 11054  
PRECISION 11205  
PRECISION 11206  
PRECISION 11207  
PRECISION 11208

NONMETALS WITHOUT MATERIAL CODES

MANUFACTURER

PRECISION RUBBER PRODUCTS CORP

DESIGNATION

- PRECISION 11307
- PRECISION 11307 CDN
- PRECISION 11357
- PRECISION 11357 U.S.
- PRECISION 11505
- PRECISION 11506
- PRECISION 11507
- PRECISION 11507 U.S.
- PRECISION 11508
- PRECISION 11555
- PRECISION 11556
- PRECISION 11627
- PRECISION 11646
- PRECISION 11647
- PRECISION 11648
- PRECISION 11725
- PRECISION 11737
- PRECISION 11767
- PRECISION 11837
- PRECISION 11887
- PRECISION 1216
- PRECISION 12307
- PRECISION 12308
- PRECISION 12309
- PRECISION 12807
- PRECISION 13007
- PRECISION 13008
- PRECISION 13009
- PRECISION 14507
- PRECISION 1457
- PRECISION 1459
- PRECISION 1487
- PRECISION 15128
- PRECISION 15129
- PRECISION 16129
- PRECISION 16207
- PRECISION 16209
- PRECISION 16507
- PRECISION 16607
- PRECISION 16608
- PRECISION 16609
- PRECISION 16699
- PRECISION 16807
- PRECISION 16959
- PRECISION 1867
- PRECISION 19019
- PRECISION 1919
- PRECISION 19288
- PRECISION 19357
- PRECISION 19359
- PRECISION 19457
- PRECISION 19459
- PRECISION 1957

ORIGINAL PAGE IS OF POOR QUALITY

NONMETALS WITHOUT MATERIAL CODES

MANUFACTURER

PRECISION RUBBER PRODUCTS CORP

DESIGNATION

- PRECISION 1958
- PRECISION 1959
- PRECISION 19657
- PRECISION 19707
- PRECISION 20018
- PRECISION 20019
- PRECISION 21007
- PRECISION 21008
- PRECISION 21009
- PRECISION 2167
- PRECISION 2334
- PRECISION 2335
- PRECISION 2336
- PRECISION 2337
- PRECISION 2337 CDN
- PRECISION 2347
- PRECISION 2347 U.S.
- PRECISION 2675
- PRECISION 2676
- PRECISION 2677
- PRECISION 2678
- PRECISION 3177
- PRECISION 3238
- PRECISION 3417
- PRECISION 3447
- PRECISION 3448
- PRECISION 3957
- PRECISION 3958
- PRECISION 3959
- PRECISION 40101
- PRECISION 4087
- PRECISION 4088
- PRECISION 6317
- PRECISION 6447
- PRECISION 7076
- PRECISION 7077
- PRECISION 7177
- PRECISION 7185
- PRECISION 7186
- PRECISION 7187
- PRECISION 7377
- PRECISION 7446
- PRECISION 7505
- PRECISION 7507
- PRECISION 7509
- PRECISION 7657
- PRECISION 7667
- PRECISION 7677
- PRECISION 7757
- PRECISION 7799
- PRECISION 7866
- PRECISION 8157
- PRECISION 8185

ORIGINAL PAGE IS OF POOR QUALITY

NONMETALS WITHOUT MATERIAL CODES

MANUFACTURER

PRECISION RUBBER PRODUCTS CORP

DESIGNATION

PRECISION 8186  
 PRECISION 8187  
 PRECISION 8188  
 PRECISION 8305  
 PRECISION 8306  
 PRECISION 8307  
 PRECISION 8308  
 PRECISION 8309  
 PRECISION 8328  
 PRECISION 8357  
 PRECISION 8777  
 PRECISION 9467

PREMIX, INC

PREMI-GLAS 4100 BMC-LS 15% GLASS

PRODUCTS RESEARCH & CHEMICAL CORP

P/S 870B-2  
 P/S 890 C-80  
 P/S 890 CLASS B-2  
 P/S 890C-20  
 P/S 898B-1/2  
 P/S 898B-2  
 P/S 898B-4

QUINN (KJ) AND CO INC

PE192-101  
 PE88-100  
 PE88-400  
 PS440-300  
 PS495-100  
 PS82-300

RTP CO

RTP 1385-HEC  
 RTP 1387-HEC  
 RTP 199-28016  
 RTP 199X22898  
 RTP 199X23835  
 RTP 199X28016  
 RTP 199X28016 H12

SARGENT INDUSTRIES, STILLMAN SEAL DIV

STILLMAN MIL-R-3065  
 STILLMAN SR 2702-75  
 STILLMAN SR 2702-75  
 STILLMAN SR 2724-75  
 STILLMAN SR 334-80  
 STILLMAN SR 334-70  
 STILLMAN SR 350-40  
 STILLMAN SR 531-30  
 STILLMAN SR 532-50  
 STILLMAN SR 534D-80

ORIGINAL PAGE IS OF POOR QUALITY

ORIGINAL PAGE IS  
OF POOR QUALITY

NONMETALS WITHOUT MATERIAL CODES

DESIGNATION

MANUFACTURER  
SARGENT INDUSTRIES, STILLMAN SEAL DIV

- STILLMAN SR 535A-40
- STILLMAN SR 539-60
- STILLMAN SR 539-60
- STILLMAN SR 542A-50
- STILLMAN SR 543-50
- STILLMAN SR 586-70
- STILLMAN SR 592-70
- STILLMAN SR 604-70
- STILLMAN SR 624-40
- STILLMAN SR 724-60
- STILLMAN SR 826B-60
- STILLMAN SR 834-80
- STILLMAN SR 834-70
- STILLMAN SR 839-50
- STILLMAN SR 846-40
- STILLMAN SR 847-60
- STILLMAN SR 886-50
- STILLMAN SR 898-75
- STILLMAN SR-102-80
- STILLMAN SR-111-60
- STILLMAN SR-113-40
- STILLMAN SR-2704-90
- STILLMAN SR-276-70
- STILLMAN SR-278-90
- STILLMAN SR-375-70
- STILLMAN SR-529-40
- STILLMAN SR-529A-60
- STILLMAN SR-529A-70
- STILLMAN SR-529A-80
- STILLMAN SR-559-60
- STILLMAN SR-728A-65
- STILLMAN SR-8011-50
- STILLMAN SR-826-70
- STILLMAN SR-826-80
- STILLMAN SR-826C-60
- STILLMAN SR-832-75
- STILLMAN SR-833A-40
- STILLMAN SR-855-70
- STILLMAN SR2702-75
- STILLMAN SR2702-75
- STILLMAN SR2702-75
- STILLMAN SR2704-90
- STILLMAN SR2704-90
- STILLMAN SR2704-90
- STILLMAN SR305-70
- STILLMAN SR309-60
- STILLMAN SR310-70
- STILLMAN SR385-70
- STILLMAN SR392-70
- STILLMAN SR592-70
- STILLMAN SR721-80
- STILLMAN SR723-70
- STILLMAN SR725-80

ORIGINAL PAGE IS  
OF POOR QUALITY

NONMETALS WITHOUT MATERIAL CODES

DESIGNATION

MANUFACTURER  
SARGENT INDUSTRIES, STILLMAN SEAL DIV

- STILLMAN SR8007-90
- STILLMAN SR8014-75
- STILLMAN SR810B-90
- STILLMAN SR822A-80
- STILLMAN SR832-75
- STILLMAN SR832-75
- STILLMAN SR836-70
- STILLMAN SR837A-70
- STILLMAN SR849-85
- STILLMAN SR855-70
- STILLMAN SR873B-70
- STILLMAN TH 1006
- STILLMAN TH 1014
- STILLMAN TH 1014
- STILLMAN TH 1030R
- STILLMAN TH 1068
- STILLMAN TH 1087
- STILLMAN TH 1167
- STILLMAN TH 1172
- STILLMAN TH 1194
- STILLMAN TH 1195
- STILLMAN TH 1196
- STILLMAN TH 1202
- STILLMAN TH 1206
- STILLMAN TH 1217
- STILLMAN TH 1217
- STILLMAN TH 1241
- STILLMAN TH 1242
- STILLMAN TH 1243
- STILLMAN TH 1245
- STILLMAN TH 1247
- STILLMAN TH 1247
- STILLMAN TH 1248
- STILLMAN TH 1248
- STILLMAN TH-1006
- STILLMAN TH-1014
- STILLMAN TH-1030R
- STILLMAN TH-1068
- STILLMAN TH-1087
- STILLMAN TH-1167
- STILLMAN TH-1172
- STILLMAN TH-1194
- STILLMAN TH-1195
- STILLMAN TH-1196
- STILLMAN TH-1199
- STILLMAN TH-1202
- STILLMAN TH-1206
- STILLMAN TH-1217
- STILLMAN TH-1217
- STILLMAN TH-1236
- STILLMAN TH-1241
- STILLMAN TH-1242
- STILLMAN TH-1243

ORIGINAL PAGE IS  
OF POOR QUALITY

NONMETALS WITHOUT MATERIAL CODES

Wed May 18

DESIGNATION

MANUFACTURER

SARGENT INDUSTRIES, STILLMAN SEAL DIV

STILLMAN TH-1244  
STILLMAN TH-1245  
STILLMAN TH-1247  
STILLMAN TH-1248  
STILLMAN TH-1257  
STILLMAN TH-1257  
STILLMAN TH-1258  
STILLMAN TH1217

STAR-GLO INDUSTRIES, INC.  
A10001  
A1003  
A1018  
A1038  
A1038  
A1085  
A1097  
A1104  
A1105  
A1111  
A1126  
A1138  
A1147  
A1160  
A1164  
A1167  
A1220  
A1241  
AR1904  
AR1922  
AR1924  
AR1928  
AR1929  
AR1930  
B7000  
B7001  
B7007  
B7009  
B7010  
B7012  
B7014  
B7015  
B7022  
B7023  
B7027  
B7033  
B7041  
B7043  
B7045  
B7046  
B7047  
B7053  
B7064

NONMETALS WITHOUT MATERIAL CODES

MANUFACTURER

STAR-GLO INDUSTRIES, INC.

DESIGNATION

- B7073
- B7081
- B7150
- B7155
- H4002
- H4006
- H4016
- H4046
- H4051
- H4068
- H4070
- H4093
- H4101
- H4102
- H4110
- H4115
- H4119
- H4129
- H4146
- H4152
- H4178
- H4184
- H4200
- H4209
- H4252
- H4274
- H4275
- H4280
- H4914
- H4927
- HR4908
- HR4990
- K8018
- K8022
- K8025-S
- L5010
- L5014
- L5019
- L5025
- L5032
- L5037
- L5042
- L5044
- L5048
- L5060
- L5062
- L5068
- L5087
- L5070
- L5970
- LR5904

ORIGINAL PAGE IS  
OF POOR QUALITY



NONMETALS WITHOUT MATERIAL CODES

MANUFACTURER

STAR-GLO INDUSTRIES, INC.

DESIGNATION

- LR2000
- P2006
- P2011
- P2020
- P2035
- P2041
- P2056
- P2064
- P2070
- P2077
- P2083
- P2085
- P2088
- P2092
- P2097
- P2097
- P2101
- P2102
- P2110
- P2111
- P2117
- P2123
- P2146
- P2148
- P2149
- P2152
- P2169
- P2174
- P2220
- P2225
- P2250
- P2251
- P2252
- P2261
- P2265
- P2271
- P2911
- P2919
- P2957
- PR2900
- PR2902
- PR2904
- PR2905
- PR2906
- PR2910
- PR2918
- PR2930
- PR2936
- PR2952
- S6049
- S6181
- S6278
- S6886

ORIGINAL PAGE IS  
OF POOR QUALITY

NONMETALS WITHOUT MATERIAL CODES

MANUFACTURER

STAR-GLO INDUSTRIES, INC.

DESIGNATION

S8865  
 S8368  
 T8206  
 T8208  
 T8210  
 T8213  
 T8215  
 T8217  
 V8103  
 V8105  
 V8116  
 V8116  
 V8119  
 V8124  
 V8127  
 V8128  
 V8130  
 V8133  
 W3025  
 W3029  
 W3031  
 W3033  
 W3044  
 W3053  
 W3057  
 W3903

STOCKWELL RUBBER CO INC

STOCKWELL 1050  
 STOCKWELL 1117  
 STOCKWELL 1119  
 STOCKWELL 1808  
 STOCKWELL 1943  
 STOCKWELL 1945  
 STOCKWELL 1963  
 STOCKWELL 2242  
 STOCKWELL 4212  
 STOCKWELL 4247  
 STOCKWELL 9040  
 STOCKWELL 9050  
 STOCKWELL 9070  
 STOCKWELL 9235  
 STOCKWELL 9255  
 STOCKWELL 9275  
 STOCKWELL FS-501  
 STOCKWELL FS-502  
 STOCKWELL M5580  
 STOCKWELL NBR-1117  
 STOCKWELL NBR-1119  
 STOCKWELL NR-3532  
 STOCKWELL NR-6025  
 STOCKWELL PNR-10

ORIGINAL PAGE IS  
OF POOR QUALITY

NONMETALS WITHOUT MATERIAL CODES

MANUFACTURER

STOCKWELL RUBBER CO INC

DESIGNATION

STOCKWELL PNR-20  
 STOCKWELL PO 650  
 STOCKWELL PO 652  
 STOCKWELL PO 655  
 STOCKWELL SCR-1908  
 STOCKWELL SCR-1930  
 STOCKWELL SCR-1943  
 STOCKWELL SCR-1963  
 STOCKWELL SCR-5010  
 STOCKWELL SCR-7014  
 STOCKWELL SCR-7465  
 STOCKWELL VS-75-1  
 STOCKWELL VS-80

TETRAFLUOR INC

TETRAFLUOR AMS 3651  
 TETRAFLUOR IF-619  
 TETRAFLUOR TFC-021  
 TETRAFLUOR TFC-025  
 TETRAFLUOR TFC-030  
 TETRAFLUOR TFC-031  
 TETRAFLUOR TFC-033  
 TETRAFLUOR TFC-045  
 TETRAFLUOR TFC-082  
 TETRAFLUOR TFC-086  
 TETRAFLUOR TFC-108  
 TETRAFLUOR TFC-608  
 TETRAFLUOR TFC-616  
 TETRAFLUOR TFC-617  
 TETRAFLUOR TFC-618  
 TETRAFLUOR VIRGIN TEFION  
 TETRALENE UHMW

THE ANCHOR PACKING CO

2411  
 2521  
 2620  
 3413  
 3513  
 3613  
 3618  
 3713  
 4413  
 4416  
 4417  
 4513  
 4516  
 4517  
 4612  
 4613  
 4614  
 4615  
 4616

ORIGINAL PAGE IS OF POOR QUALITY

NONMETALS WITHOUT MATERIAL CODES

MANUFACTURER

THE ANCHOR PACKING CO

DESIGNATION

4619  
4619-1  
4713  
4715  
4716  
4717  
4813

THREE M CO (3M) ADHESIVES, COATINGS & SEALERS DIV

SCOTCH-WELD 1838-L B/A TRANSLUCENT  
SCOTCH-WELD 2214 NON-METALLIC  
SCOTCH-WELD 2216 B/A GRAY  
SCOTCH-WELD 3549 B/A

TSE INDUSTRIES INC.

M-76-72-P  
M76-2-P/S  
M76-2-P/S TYPE S  
M76-20  
M76-21  
M76-30  
M76-31  
M76-32  
M76-40  
M76-40-P  
M76-41  
M76-42  
M76-50  
M76-50-P  
M76-51  
M76-51-P  
M76-52  
M76-52-P  
M76-53  
M76-54  
M76-55  
M76-56  
M76-57  
M76-58  
M76-59  
M76-60  
M76-60-P  
M76-60A  
M76-60A-P  
M76-60D-P  
M76-61  
M76-61-P  
M76-62  
M76-62-P  
M76-62D-P  
M76-63  
M76-63-P  
M76-63D-P

ORIGINAL PAGE IS  
OF POOR QUALITY

NONMETALS WITHOUT MATERIAL CODES

MANUFACTURER

TSE INDUSTRIES INC.

DESIGNATION

- M78-64-P
- M78-65
- M78-65-P
- M78-66-P
- M78-67
- M78-67-P
- M78-68
- M78-68-P TYPE A
- M78-68-P TYPE B
- M78-69
- M78-69-P
- M78-70
- M78-70P
- M78-71
- M78-71-P
- M78-72
- M78-73
- M78-73-P
- M78-73-P TYPE A
- M78-74
- M78-74-P
- M78-75-P
- M78-80
- M78-80-P
- M78-81
- M78-81-P
- M78-82
- M78-82-P
- M78-80
- M78-90-P
- M78-91
- M78-91-P
- M78-A-P TYPE A
- M78-A-P TYPE B
- M78-A-P TYPE C

USI CHEMICALS

- NORCHEM 3304
- NORCHEM 3305
- NORCHEM 3312
- NORCHEM 3355
- NORCHEM 3365
- NORCHEM NHD 5003
- NORCHEM NPE 952
- NORCHEM NPE 953
- NORCHEM NPE 954
- NORCHEM NPE 954-1

USI CHEMICALS CO

NORCHEM 8770HU

ORIGINAL PAGE IS  
OF POOR QUALITY

ORIGINAL PAGE IS  
OF POOR QUALITY

NONMETALS WITHOUT MATERIAL CODES

MANUFACTURER  
WILSON-FIBERFIL INTERNATIONAL

DESIGNATION  
PROFIL J-60/30/E3  
PROFIL J-60/30/E4

3261 records selected.  
SQL. SPOOL OFF