

General Disclaimer

One or more of the Following Statements may affect this Document

- This document has been reproduced from the best copy furnished by the organizational source. It is being released in the interest of making available as much information as possible.
- This document may contain data, which exceeds the sheet parameters. It was furnished in this condition by the organizational source and is the best copy available.
- This document may contain tone-on-tone or color graphs, charts and/or pictures, which have been reproduced in black and white.
- This document is paginated as submitted by the original source.
- Portions of this document are not fully legible due to the historical nature of some of the material. However, it is the best reproduction available from the original submission.

N.I.



BORG-WARNER CONTROLS

DIVISION OF BORG-WARNER CORPORATION
SANTA ANA · CALIFORNIA · 92702

FACILITY FORM 602

(ACCESSION NUMBER) 11527

(THRU)

90

(PAGES)

(CODE)

CR-97778

(NASA CR OR TMX OR AD NUMBER)

08

(CATEGORY)



FINAL REPORT FOR
SERVO CONTROL
AND
DATA SYNCHRONIZATION STUDY
REPORT NO. 70-007-F2
UNCLASSIFIED

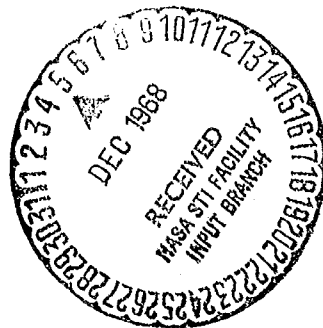

24 September 1968

Prepared by:

Benton Bejach

Benton Bejach
Staff Engineer

Edited by:

William Vaughn

William Vaughn
Technical Editor

Approved by:

John E. Coolidge

John E. Coolidge
Vice President, Engineering

JPL Contract No. 951659, Final Report.

This work was performed for the Jet Propulsion Laboratory, California Institute of Technology, sponsored by the National Aeronautics and Space Administration under Contract NAS7-100.

BORG-WARNER CONTROLS
DIVISION OF BORG-WARNER CORPORATION
3300 SOUTH HALLADAY STREET
SANTA ANA, CALIFORNIA

..... **BORG-WARNER CONTROLS**

DIVISION OF BORG-WARNER CORPORATION

NOTICE

This report was prepared as an account of Government-sponsored work. Neither the United States, nor the National Aeronautics and Space Administration (NASA), nor any person acting on behalf of NASA:

a. Makes warranty or representation, expressed or implied, with respect to the accuracy, completeness, or usefulness of the information contained in this report, or that the use of any information, apparatus, method, or process disclosed in this report may not infringe privately-owned rights; or

b. Assumes any liabilities with respect to the use of, or for damages resulting from the use of any information, apparatus, method, or process disclosed in this report.

As used above, "person acting on behalf of NASA" includes any employee or contractor of NASA, or employee of such contractor, to the extent that such employee or contractor of NASA, or employee of such contractor prepares, disseminates, or provides access to, any information pursuant to his employment with such contractor.

Requests for copies of this report should be referred to:

National Aeronautics and Space Administration
Office of Scientific and Technical Information
Washington 25, D.C.
Attention: AFSS-A

No new technology has been discovered to date of this report as a result of this study.

..... **BORG-WARNER CONTROLS**

DIVISION OF BORG-WARNER CORPORATION

ABSTRACT

The objective of the study was to investigate the feasibility of producing a magnetic tape recorder-reproducer with three distinct capabilities: accepting data pulses at varying rates, making maximum usage of storage space by recording data at a constant packing density, and retrieving the recorded data at a rate synchronized to an external clock.

For digital recording on magnetic tape, maximum usage of data storage is obtained when the data rate is constant. Specialized equipment has been used to achieve a constant recording density, even during periods of varying data rates. Such equipment changes the tape speed to equalize the desired recording rate with the incoming data rate. Because tape speed cannot be changed instantaneously to match a data rate change, a buffer storage system has been used between the data input and the recording head.

Tape speed changes are controlled by a closed-loop electromechanical servo system. Error signal for the servo is derived from the incoming data rate and the amount of data in the buffer storage. Tape speed is adjusted so that gaps are not recorded on the tape and so that incoming data never overflows the buffer storage's capacity.

For data retrieval, the process is somewhat reversed. Data are read from the tape into the buffer storage. Data output from the buffer storage is synchronized to a master clock. The tape speed is then derived from the requirements of the data output rate and from the amount of data in buffer storage.

..... **BORG-WARNER CONTROLS**

DIVISION OF BORG-WARNER CORPORATION

TABLE OF CONTENTS

	<u>Page</u>
NOTICE.	ii
ABSTRACT	iii
1.0 INTRODUCTION	1
2.0 SERVO AND ASSOCIATED CIRCUITRY	2
2.1 DEJITTERING (DATA BUFFER)	2
2.2 D/A CONVERTER	4
2.2.1 Phase Comparator (Wide Dynamic Range Quantized Output Phase Comparator)	4
2.2.2 Expanded Range Comparator	7
2.3 FEEDBACK AND FEED-FORWARD DISCRIMINATORS	8
2.3.1 Feedback Discriminator	8
2.3.2 Feed-Forward Discriminator.	9
2.4 TACHOMETER SIGNAL AMPLIFIER AND LIMITING AMPLIFIER	9
2.5 PULSE DOUBLER	11
2.6 SIGNAL MIXER AND FOUR POLE FILTER	11
2.7 PASSIVE FILTER SERVO PREAMPLIFIER AND POWER AMPLIFIER	12
3.0 SERVO SYSTEM OPERATION	15
4.0 SIGNAL ELECTRONICS	16
4.1 RECORD AMPLIFIERS.	16
4.2 REPRODUCE PREAMPLIFIERS.	16
4.3 DATA AND CLOCK INPUT BUFFERS	16
4.4 PEAK DETECTOR	16
4.5 OUTPUT SIGNAL CONDITIONER	17
5.0 INTERCONNECTION DIAGRAMS AND MISCELLANEOUS	18
5.1 CONTROL SWITCH CARD	18
5.2 MISCELLANEOUS DRAWINGS	18
5.3 MECHANICAL DRAWINGS	18
6.0 TESTS.	19
6.1 TEST RESULTS	19
6.1.1 Servo System Step Function Responses	19

..... **BORG-WARNER CONTROLS**

DIVISION OF BORG-WARNER CORPORATION

TABLE OF CONTENTS (Continued)

	<u>Page</u>
6.1.2 Data Buffer Step Function Responses.	19
6.2 CONCLUSIONS DERIVED FROM TEST RESULTS	19
6.2.1 Servo System	19
6.2.2 Data Buffer.	19
7.0 FUTURE WORK AREAS.	23
8.0 CONCLUSION	24
9.0 NEW TECHNOLOGY.	25
10.0 APPLICABLE DRAWINGS	26
APPENDIX A	A-1
APPENDIX B	B-1

..... **BORG-WARNER CONTROLS**

DIVISION OF BORG-WARNER CORPORATION

LIST OF ILLUSTRATIONS

<u>Figure</u>		<u>Page</u>
1.	D/A Converter Synchronization.	4
2.	D/A Converter Summed Output	6
3.	Flip-Flop Output Waveform	5
4.	Steady State Performance	10
5.	Step Frequency 440 Hz to 1454 Hz, Δ 1014 Hz.	20
6.	Record Step Response.	21

..... **BORG-WARNER CONTROLS**

DIVISION OF BORG-WARNER CORPORATION

1.0 INTRODUCTION

The purpose of this report is to present the findings of the Servo Control and Data Synchronization Study. The study was conducted by BWC for Jet Propulsion Laboratory, California Institute of Technology, under JPL Contract 951659, as sponsored by the National Aeronautics and Space Administration under Contract NAS7-100.

This report presents the study's findings by individually describing each segment of the developed system and how that segment functions with reference to other segments. The report also includes such standard considerations as tests, future work areas, conclusions, and new technology. Additionally, all drawings relative to the system have been included to aid the reader's understanding of the system and its individual circuits.

..... **BORG-WARNER CONTROLS**

DIVISION OF BORG-WARNER CORPORATION

2.0 SERVO AND ASSOCIATED CIRCUITRY

2.1 DEJITTERING (DATA BUFFER)

The schematics S-7841, S-7843, S-7474, and S-8103 pertain to the BWC dejittering, or Data Buffer subsystem. This Data Buffer subsystem consists of three major elements, as shown in block diagram S-7474 and as listed below.

1. The Buffer Register (four, 16 bit I.C. shift registers)
2. Inputting and outputting logic for the Buffer Register
3. Dual Ripple Counters

Also shown in S-7474 is a dual D/A Converter which is used in the servo system but is driven by the Ripple Counters.

The three elements are also shown schematically on drawing S-7843. Each of the elements is separately shown on individual schematics. The Ripple Counters are schematically represented on drawing S-8098. Drawing S-8103 represents the Buffer Register and most of the inputting and outputting logic. The balance of the outputting logic (called gate flip-flop) is represented on S-8108. All cards for the Data Buffer consist entirely of integrated circuits.

The Data Buffer subsystem was exhaustively described in Quarterly Progress Report number 70-007-Q1. For this final report, its operation is summarized as follows.

NOTE

Because the title "Buffer Register" technically applied to the specific buffer register circuit and had been applied as the nomenclature for the subsystem of which it is a member, the subsystem nomenclature has been changed from "Buffer Register" to "Data Buffer". In past reports, references to the Buffer Register should be read as the Data Buffer.

BORG-WARNER CONTROLS

DIVISION OF BORG-WARNER CORPORATION

2.1 DEJITTERING (DATA BUFFER) (Continued)

The Data Buffer provides 64 bits of temporary data storage for the serial data tape recorder system during either the record or reproduce modes of operation. The circuitry has essentially three inputs and one output. The two synchronous inputs (inphase and bit rate) are the input data and input clock. In the record mode these two inputs originate from circuits external to the recorder's electronics. The third input signal is called the output clock, and in the record mode it originates from the capstan tape drive digital tachometer. The single output is the data output. The signal from the data output is processed by the Record Amplifier and recorded on the tape. The output clock and output data signals are synchronous inphase and bit rate. The input and output clocks become synchronous in bit rate by the action of the electromechanical capstan servo system. This means that their long term average bit rates are identical. However, in the record mode the input and output clocks (and input and output data signals) may become asynchronous in the bit rate sense, yet remain synchronized inphase. This can occur since the usual definition of "synchronous" implies a one-to-one correspondence between bits of the two clocks, whereas with the Data Buffer subsystem, only the long term average bit rate of the two clocks (and data pulse trains) must coincide. An analogy of a mechanical analog system could consider two cars on a highway which always keep within a fixed distance of each other. One would proceed at a steady rate while the other could accelerate and decelerate violently with accompanying large velocity variations, yet, would always remain within a finite fixed distance of the first car.

The BWC Data Buffer is 50% efficient. Of the four, 16 bit shift register capacity, 32 bits are available for storage; the remaining 32 bits are rendered unavailable, since the register cannot simultaneously have data clocked into it while data is clocked out. Since the Data Buffer is normally operated symmetrically, ± 16 bits of storage are normally available. The Data Buffer requires a NRZL data format, which is transformed from the JPL RZ data format before it reaches the Data Buffer.

Inputs and the output of the Data Buffer are completely different in the reproduce mode. Input clock and input data

..... **BORG-WARNER CONTROLS**

DIVISION OF BORG-WARNER CORPORATION

2.1 DEJITTERING (DATA BUFFER) (Continued)

are derived from the tape reproduce electronics system. The third input is the output clock, which is supplied externally from the recorder. The output data is the Data Buffer's output. It is synchronous inphase and bit rate with the output clock, hence "dejittered" is the appropriate adjective for this signal.

2.2 D/A CONVERTER

2.2.1 Phase Comparator (Wide Dynamic Range Quantized Output Phase Comparator)

Previous dejittering systems built at BWC provide an output to a capstan servo system which permits the tape signal to be synchronized with an external reference oscillator. For this contract, the dejittering system that was to provide the input to the servo system had to be redesigned to account for the substitution of an ac for a dc motor. The discussion that follows is restricted to a description of that portion of the dejittering system that was redesigned to provide an improved input for the servo system.

The Buffer Register built for this contract is shown on schematic S-7843. The two ± 64 counters shown on this schematic provide the inputs to the Digital-to-Analog (D/A) Converter, shown on schematic S-7842. The D/A Converter is synchronized as shown in figure 1.

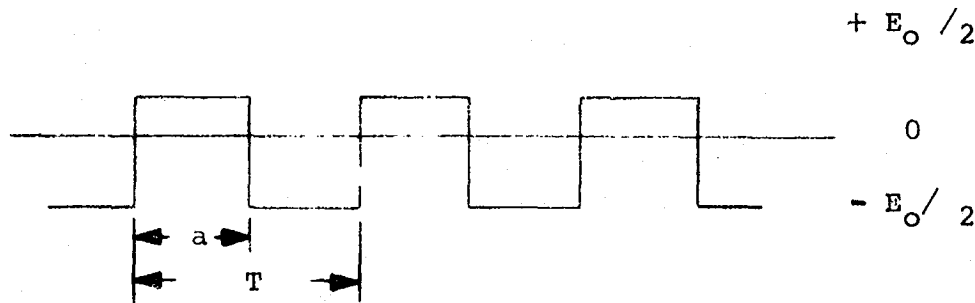

Figure 1. D/A Converter Synchronization

..... **BORG-WARNER CONTROLS**

DIVISION OF BORG-WARNER CORPORATION

2.2.1 Phase Comparator (Wide Dynamic Range Quantized Output Phase Comparator) (Continued)

The period T of this waveform is the period of the input bit rate, multiplied by the modulus of the counter, in this case 64. The duty cycle of the rectangular wave is represented by the letter a , which can vary from 0 to T (0 to 100%).

When the bit rate is low, such as 300 BPS as specified in the JPL/BWC contract, the period of the D/A Converter's rectangular wave is $\frac{1}{300} \times 64$ second $\approx 210,000$ microseconds and

its frequency is less than 5 BPS. The average value of the D/A Converter's summed output is always zero (see figure 2).

In order to provide an analog output proportional to phase (i.e. to operate properly), the additional circuit element shown in S-7558 was added to the D/A Converter. This element is a simple set-reset flip-flop phased to "hum buck" the ≈ 5 BPS ripple shown in figure 2C. The flip-flop is driven by the MSB (most significant bit) of each Ripple Counter (S-8098). Considered separately, its output's waveform is a square wave of the form shown in figure 3.

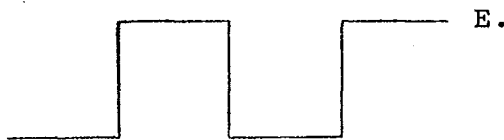

Figure 3. Flip-Flop Output Waveform

When the waveforms of figures 3 and 1, or 2C, are appropriately summed, the resulting waveform is constant, producing a constant phase relationship between the waveforms of figures 2A and 2B. As the phase varies, the summed output varies in proportion with an average delay of $T/2$ (where T is the period of the input bit rate), which is the same as any sampled data system. Two advantages of this circuit are listed below.

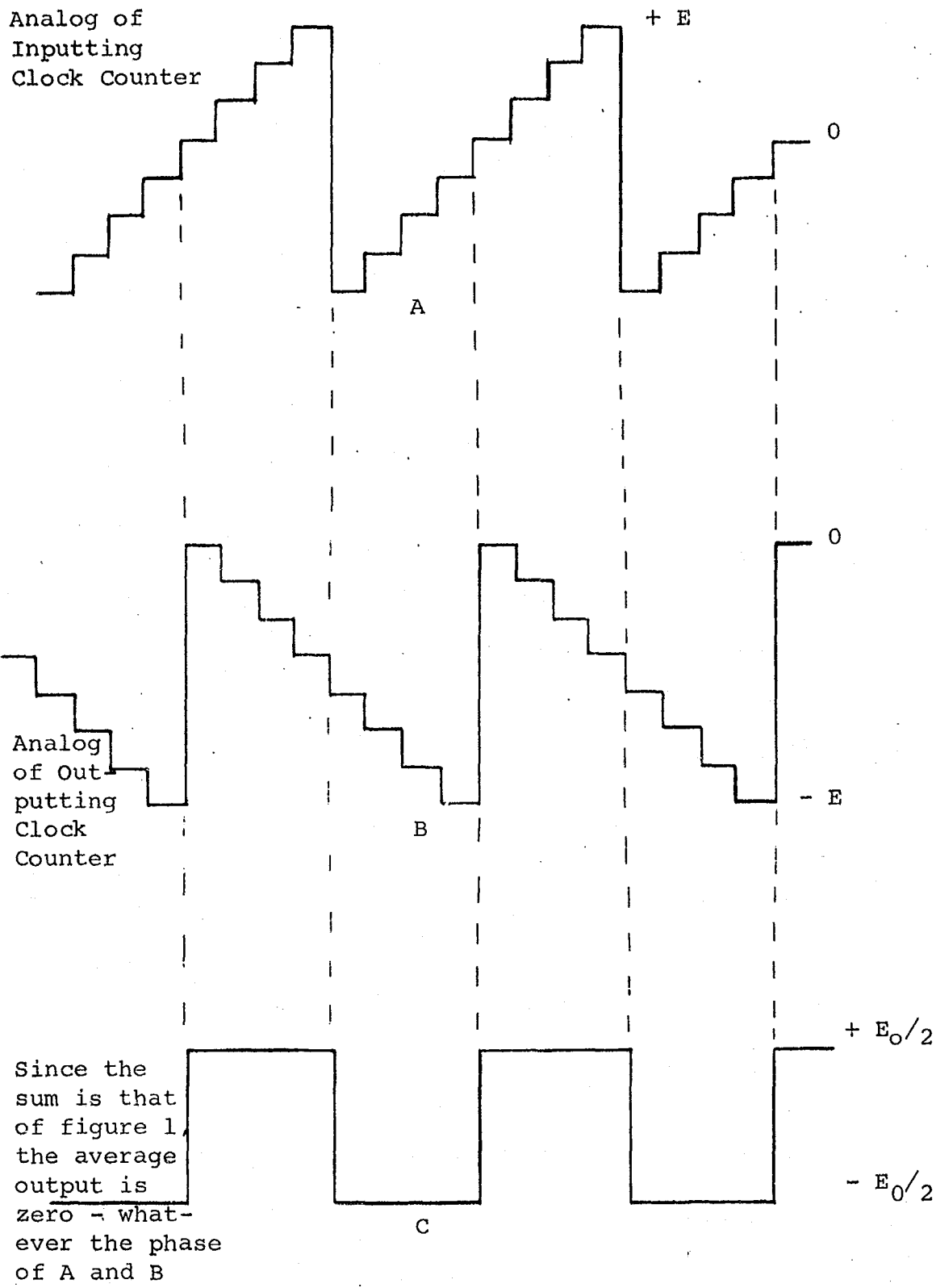

Figure 2.

D/C Converter Summed Output

..... **BORG-WARNER CONTROLS**

DIVISION OF BORG-WARNER CORPORATION

2.2.1 Phase Comparator (Wide Dynamic Range Quantized Output Phase Comparator) (Continued)

1. The dynamic range is increased by a factor of 64, as applied to this contract. It is this large dynamic range which permits synchronization to be maintained during large increasing steps of the input frequency.

2. The output of the circuit is quantized at the input data rate but with the same number of states as the factor by which the dynamic range is increased. In this case 64 quantization levels are provided. For this and many applications, this degree of quantization is virtually as useful as a continuous analog voltage of the phase comparison and has the added advantage of not requiring ripple filtering. Since ripple filtering inevitably produces phase lag and some signal attenuation, improved fidelity of phase angle measurement is provided by this circuit. Since a larger, more stable bandwidth can be provided with this Phase Comparator than is available when using a conventional single flip-flop, phase comparator and four pole ripple filter, performance of the digital servo systems is improved.

The block diagram for the servo system is shown as part of S-7841, which is the block diagram for the complete system. A simplified version is shown in figure 3 of Quarterly Progress Report 70-007-Q2. The servo block diagram for the system is presented in Appendix A.

2.2.2 Expanded Range Comparator

Schematic S-7842 describes the dual D/A Converter. The drawing is reasonably self-explanatory, showing the interconnections to the Ripple Counters from the inputting and outputting clock signals. Since it was undesirable to have to change connections to terminals 1B through 6B, and 7B through 12B, when it was necessary to make a transfer from the record mode to the reproduce mode, these connections were permanently made. It was then necessary, in order to always provide negative feedback, to invert the output of either Z101 or Z103 through the inverter stage, Z102, selectively; for this purpose relay K3 is used. In either case, the output of Z102 is mixed with the non-inverted

BORG-WARNER CONTROLS

DIVISION OF BORG-WARNER CORPORATION

2.2.2 Expanded Range Comparator (Continued)

output from either Z101 or Z103 in mixing amplifier Z104. The third signal, the hum-bucking input (pin 6Z), is also mixed in Z104. It is this connection that permits relatively high frequency signals to be demodulated.

Schematic S-8108 shows the schematic of hum-bucking flip-flop Z102. Potentiometer R103, the circuit's mixing resistor, is used as a one time adjustment that provides for an optimum effect of this circuit. The balance of the schematic is the earlier mentioned partial outputting logic of the Data Buffer and is built on this circuit's card for physical convenience only.

2.3 FEEDBACK AND FEED-FORWARD DISCRIMINATORS

The circuits referenced in this paragraph are shown on drawings S-8073 and S-7839. The circuits are virtually identical and consist of two, dual transistor one-shots, driving two transistor buffer circuits. Potentiometer R108 in each schematic is a gain adjusting potentiometer which varies the output voltage of the circuit. The schematics differ primarily in that the output of the Feed-Forward Discriminator is inverted in comparison to the output from the Feedback Discriminator. The theory of the use of a one-shot as a frequency discriminator is described in Appendix A.

2.3.1 Feedback Discriminator

The function of the Feedback Discriminator is to take the pulses generated by the tachometer, mounted on the capstan motor shaft of the tape transport, and generate an average output voltage proportional to the frequency. The Feedback Discriminator is connected so that when pulses are not received, the output voltage is high; this is the essential source of the negative feedback required for stable servo operation. Because the output voltage is high, full voltage is applied to the dc amplifier, which drives the inverter and, in turn, drives the capstan motor. If too many pulses are received, the average voltage from the Feedback Discriminator approaches a very low value which turns off the dc power supply inverter, causing

BORG-WARNER CONTROLS

DIVISION OF BORG-WARNER CORPORATION

2.3.1 Feedback Discriminator (Continued)

the motor to slow down. At the correct operating point, determined by a reference voltage, the frequency discriminator will establish a stable operating point. The theory for this inner-loop, or velocity loop servo system, is described in Appendix A.

Integrated circuit gate Z101 is used with the Feedback Discriminator to shape the pulse from the Pulse Doubler, needed to provide the proper voltage level input to the Ripple Counter. Thus, this feedback circuit is a signal conditioner required between the Pulse Doubler and the Ripple Counter.

2.3.2 Feed-Forward Discriminator

The use of the Feed-Forward Discriminator permits a frequency reference to be used instead of a voltage reference. This second discriminator does not invert its output. Its average output voltage is directly proportional to the input frequency. A calibration curve of the coarse speed control system is shown in figure 4. The purpose of this curve is to show how closely the motion of the tape transport can be controlled by frequency mode control alone. The primary function of these frequency discriminators is to ensure that the system is operating at approximately the correct speed, which prevents any false mode operation (i.e. improper operation at the feedback frequency of double the reference frequency) of the Phase Comparator used in this system.

2.4 TACHOMETER SIGNAL AMPLIFIER AND LIMITING AMPLIFIER

The next schematic to be described is S-7844, which contains a two transistor linear amplifier and two stages of limiting amplifiers. Input to the amplifier is derived from the magnetic tachometer pickup shown in figures 4 and 5 of Quarterly Progress Report 70-007-Q2. The output of such magnetic pickups is directly proportional to both speed and frequency. The greatest gain is at low frequency. This amplifier contains an integrating capacitor C103 which provides a constant output voltage at the linear amplifier, thus preventing clipping which would distort the zero axis crossings of the feedback signal. The signal-to-noise ratio at the amplifier output is a function

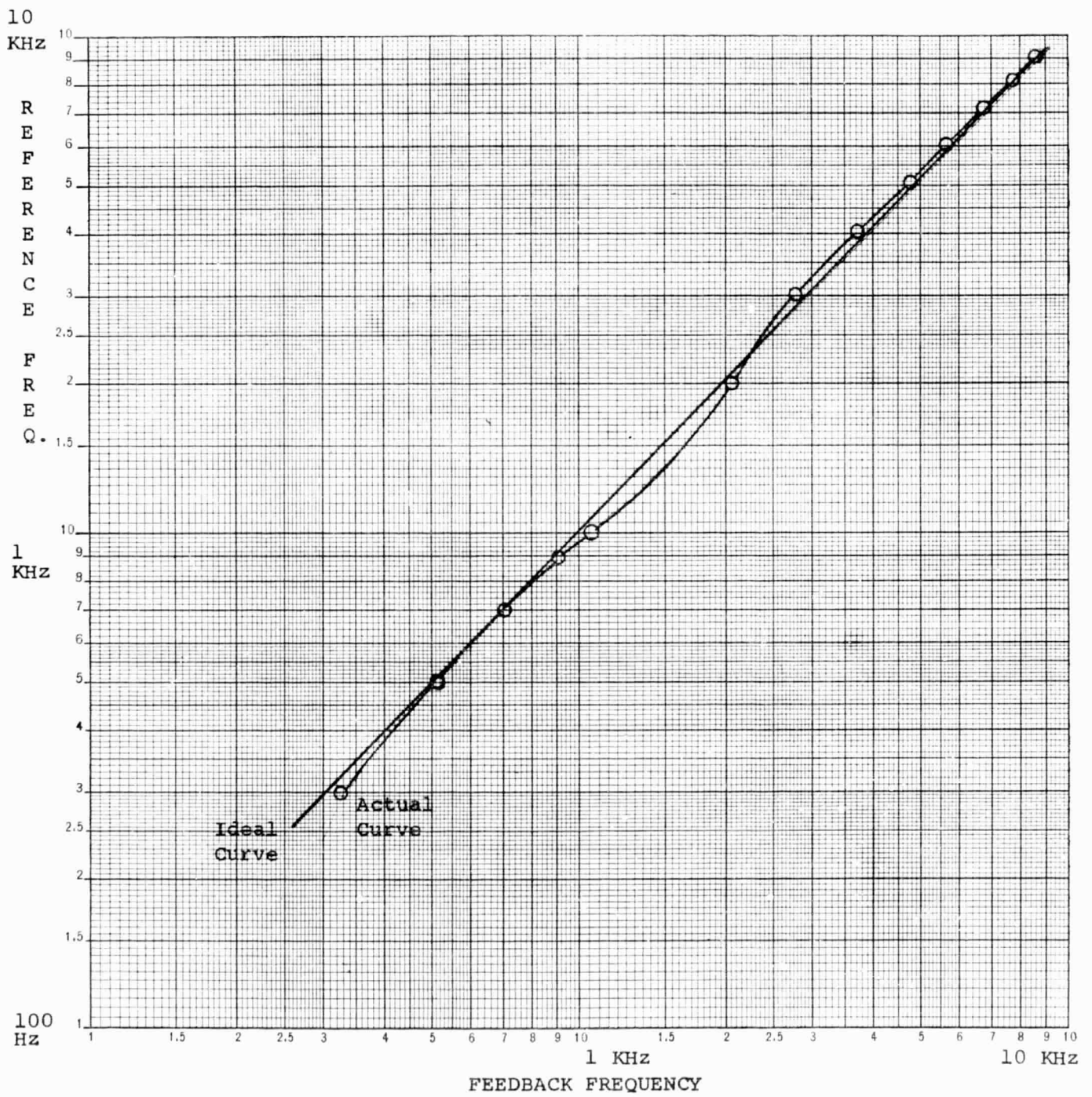

Figure 4. STEADY STATE PERFORMANCE

..... **BORG-WARNER CONTROLS**

DIVISION OF BORG-WARNER CORPORATION

2.4 TACHOMETER SIGNAL AMPLIFIER AND LIMITING AMPLIFIER
(Continued)

of frequency, with less noise present at high frequencies than low frequencies. The primary reason that this system will not operate at a frequency lower than 300 Hz is that the quality of the signal from the magnetic pick-up at such a low speed is considerably degraded. This is one reason that an optical tachometer should be considered for future applications.

The limiting amplifier contains back-to-back feedback diodes which limit the output level at approximately 1.4 volts peak to peak. Two stages of 20 db each are quite adequate for this application.

2.5 PULSE DOUBLER

Schematic S-7840 describes the Pulse Doubler which immediately follows the limiting amplifier in the overall schematic. Pulse doubling is accomplished by using phase splitting transistor Q102, which follows gain stage Q101. Pulses from Q102's collector and emitter are differentiated and positive pulses from each output are then summed at the base of Q103. The latter transistor converts the pulses which are then used to drive the frequency discriminator one-shot circuit (Feedback Discriminator) and, with appropriate signal conditioning, are also used to trigger one of the Ripple Counters in the Data Buffer.

2.6 SIGNAL MIXER AND FOUR POLE FILTER

The circuit of schematic S-7838 performs three functions: amplification, mixing, and filtering. The output from the D/A Converter-Phase Comparator, is amplified by a factor of four by the two transistor amplifier, Q101 and Q102. The amplifier's output is fed into the Four Pole Filter along with the mixed signals from the Feed-Forward and Feedback Discriminators.

Pin 5 of this circuit, labeled as the dc output, can be thought of as the summing point for the four signal voltages used to establish the proper operating point for the servo system. The sources of the four voltages to be summed are listed below:

BORG-WARNER CONTROLS

DIVISION OF BORG-WARNER CORPORATION

2.6 SIGNAL MIXER AND FOUR POLE FILTER (Continued)

1. Feed-Forward Discriminator
2. Feedback Discriminator
3. The Amplified D/A Converter-Phase Comparator Output
4. A bias voltage from R109.

Mixing resistors R106, R107, R108, and R109 are used for two purposes: to add the voltages and to provide a means of establishing gain from the four sources. As an example of the latter, if more phase comparator gain is required, the magnitude of R107 should be decreased.

Potentiometer R109, the mixing resistor for the bias voltage, is mounted on the front panel and controlled by a knob so that adjustments can be made as required. By varying the bias voltage setting, the duty cycle of the Phase Comparator is changed; thus the Phase Comparator's duty cycle can be moved to any spot over its large dynamic range by merely adjusting R109.

The Active Four Pole Filter is designed for a 200 Hz corner frequency. Its characteristics are completely described and test results shown in Appendix B. The purpose of this filter is to attenuate the carrier frequency of the servo system so that no significant ripple voltage, which could cause nonlinear operation of the succeeding amplifier, could occur at the carrier frequency. At the same time, the filter must pass the dc output as well as significant low frequency ac components which should also be preserved inphase so that correction of signals may be applied to the succeeding amplifier stage. The reason that the dc output has been isolated and separately provided at pin 5 is that the particular active filter that has been used would ordinarily introduce unnecessary drift into the system. Such dc drift has been completely avoided through the use of the "dc bypass". The ac output at pin 7 is the normal output of the active low pass filter. The signals from the two outputs are recombined at the Passive Filter Servo Preamplifier.

2.7 PASSIVE FILTER SERVO PREAMPLIFIER AND POWER AMPLIFIER

Shown on schematic S-7837 are the phase equalizing filter and dc amplifier used in the servo system. In conjunction with

..... **BORG-WARNER CONTROLS**

DIVISION OF BORG-WARNER CORPORATION

2.7 PASSIVE FILTER SERVO PREAMPLIFIER AND POWER AMPLIFIER
(Continued)

this circuitry a discussion of the signal inverter for the dc amplifier concludes the description of the S-7837 schematic.

The dc and ac outputs from the Active Filter are fed into the dc and ac inputs of this circuit. The ac input is capacitively coupled through pin 8 and capacitor C101. The dc input is resistively coupled through R101. Because of the manner in which components C101 and R101 function, they can be thought of as filter elements. At pin 6 the dc input sees a low pass RC filter; conversely, the ac input at pin 8 sees a high pass RC filter. In each case the low and high pass filters consist of the same components, providing identical time constants. Since the Active Filter and the dc bypass perform their functions of suppressing the ripple and defeating any drift tendency in the Active Filter itself, and since the Passive Filter's time constants are identical, uniform cross-over was achieved.

Transistors Q101 and Q102 comprise a two transistor pre-amplifier with a dc gain of approximately 40. The preamplifier is diode coupled through CR103 to a similar four transistor power amplifier, consisting of Q103, Q104, Q106, and the externally mounted 2N2151 (connected through pin 10). The Power Amplifier has a gain of approximately 3. Transistor Q105 provides current limiting, sensing the voltage drop across a one ohm resistor in series with the 2N2151 transistor. This Power Amplifier is normally connected directly to a dc, permanent magnet, shunt characteristic motor. However, as an ac motor was used, the Power Amplifier was required to provide a varying voltage to the fixed frequency, 400 Hz, Two-Phase Inverter. The same Power Amplifier was found to be capable of successfully driving the Inverter built to the JPL schematic. Thus the Two-Phase Inverter and the ac motor it drives can be considered as equivalent to the dc motor alone.

The exception to the above statement occurs when deceleration is required. This would be typical of a case when the input frequency would be reduced by a step function of 1,000 Hz. Such a step function would reduce the voltage output of the dc

..... **BORG-WARNER CONTROLS**

DIVISION OF BORG-WARNER CORPORATION

2.7 PASSIVE FILTER SERVO PREAMPLIFIER AND POWER AMPLIFIER
(Continued)

amplifier to zero. Unlike a dc motor drive system, negative voltage cannot be applied to the Inverter, nor is dynamic braking readily available. Schematic S-7881 illustrates a circuit which was developed, at the request of JPL, to permit phase reversal of one of the motor phases, allowing the necessary braking torques to be developed. This circuit contains a threshold potentiometer, R205, which is used to trigger reversing relay K1. Proper execution of this function also requires inversion of the signal through the dc amplifier. This additional circuitry was never implemented, due to low priority in executing this CPFF program. Thus, this circuit is included in the breadboard, but potentiometer R205 is adjusted in such a way that renders the circuit inoperative.

3.0 SERVO SYSTEM OPERATION

The theory of operation of the capstan servo system was previously described in Quarterly Progress Report 70-007-Q1.

Closed loop operation of the servo system was first obtained using the inner loop, or Feed-Forward and Feedback Discriminator, subsystem only. This subsystem is described in Appendix A. At that time it was readily apparent that the nonlinearity in the initial system posed an upper limit on the frequency response of the servo system. The reason that the nonlinearity existed, as discussed fully in Quarterly Report 70-007-Q1, is that the ac motor could not be decelerated as rapidly as it could be accelerated. Similarly, the rise time characteristics for a step upward in frequency indicates that there is an upper limit to the frequency response, due to still another type of nonlinearity. The latter nonlinearity is essentially that of the maximum voltage, 28 Vdc, supplied to the Inverter. The 28 Vdc, converted to the 400 Hz ac voltage and applied to the motor, provides only limited accelerating torque for the motor used in the tape transport supplied by JPL. When the inertia of the tape transport system was significantly increased by the addition of the gear-tooth tachometer disc to the motor shaft (see Quarterly Progress Report 70-007-Q2), it became apparent that a low bandwidth and relatively low dynamic performance servo system would result from the use of the ac motor and inverter system.

..... **BORG-WARNER CONTROLS**

DIVISION OF BORG-WARNER CORPORATION

4.0 SIGNAL ELECTRONICS

4.1 RECORD AMPLIFIERS

As previously discussed, the inputs to the two Record Amplifiers are derived from the outputs of the Data Buffer and the output clock. In this case, the output clock is the tachometer, mounted on the capstan motor shaft. The integrated circuits, DTL 932 gates, shown on schematic S-7880 are used for record head drivers. The output of the gates is balanced with respect to ground, permitting current reversal in the record heads. Resistors R116 and R117 control the record current. The format of the recorded data on the tape is NRZL.

4.2 REPRODUCE PREAMPLIFIERS

Drawing S-7882 is a schematic for the integrated circuit linear preamplifiers and output buffer transistors. These preamplifiers are low input impedance devices. As specified, at the 1,000 bit per inch packing density, the output waveforms from the tape recorder and the Applied Magnetics Corporation heads have a great deal of inflection and low pulse crowding characteristics.

4.3 DATA AND CLOCK INPUT BUFFERS

Drawing S-8072 shows the interface between the JPL supplied data and clock input lines, pins 3 and 4, and the Data Buffer. The input data format is RZ while the data format from the buffers to the Data Buffer is NRZL.

4.4 PEAK DETECTOR

Drawing S-7877 illustrates the dual Peak Detector which receives the data and clock outputs from the preamplifiers. The clock output is reconstructed as a squarewave while the preamplifier data output is formatted to NRZL, which is necessary for proper operation of the Data Buffer as used in the reproduce mode. Note that the outputs from the Peak Detectors become the input clock and input data to the Data Buffer.

..... **BORG-WARNER CONTROLS**

DIVISION OF BORG-WARNER CORPORATION

4.5 OUTPUT SIGNAL CONDITIONER

After the dejittered data leaves the Data Buffer it is converted to the RZ format. Data is then ready to be received by JPL equipment.

BORG-WARNER CONTROLS

DIVISION OF BORG-WARNER CORPORATION

5.0 INTERCONNECTION DIAGRAMS AND MISCELLANEOUS

Drawing S-8104 is an interconnection diagram between all cards, the power supplies, inputs and outputs, and the cable supplied for use with the tape transport.

5.1 CONTROL SWITCH CARD

Drawing S-8107 shows the mode switching wafer interconnections. This card also contains the reverse relay, used with a manual reversing switch to change the direction of tape movement. In future applications, its coil could be operated by appropriate circuitry so that the end-of-tape sensors would automatically reverse the direction of tape travel.

5.2 MISCELLANEOUS DRAWINGS

Most of the BWC circuitry operates from a regulated 28 volt supply. In order to avoid an extra laboratory power supply, a three transistor, 20 volt regulated supply is provided. Its schematic is on drawing S-7878. The regulated 20 volts is derived from the 28 volt supply which is also used for the capstan motor and inverter power supply. Also shown on this schematic are the end-of-tape sensor amplifiers. Another miscellaneous drawing is S-8105, which shows the cable connections mounted to a vector card.

5.3 MECHANICAL DRAWINGS

BWC does not provide the tape transport, thus a set of mechanical drawings is not required. The only exception to this is a gear tachometer which was installed by BWC as necessary to the completion of this contract. The assembly drawing for the tachometer is S-8101, showing the gear and hub assembly. Each of these items is shown separately in drawings S-8099 and S-8100, respectively. To adapt the tachometer to the shaft of the capstan motor, the spacer shown in S-8106 is required. The spacer prevents interference between the tachometer and the first stage of Mylar* belt reduction. A photograph of the assembly installed on the tape recorder is shown in figure 4 of Quarterly Progress Report 70-007-Q2.

*tradename of E. I. DuPont deNemours & Co.

..... **BORG-WARNER CONTROLS**

DIVISION OF BORG-WARNER CORPORATION

6.0 TESTS

6.1 TEST RESULTS

Many preliminary tests were conducted during the development of the servo control and data synchronization study. Periodically these tests were repeated for the benefit of JPL personnel. Due to insufficient funding, the full testing program was not performed at the end of the program. Test data include the following significant items:

6.1.1 Servo System Step Function Responses

Servo system step function responses were measured by the expanded dynamic range phase comparator. The responses shown in the photographs of figure 5 are expressed as a function of time over the 30:1 frequency range.

6.1.2 Data Buffer Step Function Responses

Data buffer step function responses were photographed at high, medium, and low bit rates. These responses, illustrated in figure 6, were photographed during the record mode operation.

6.2 CONCLUSIONS DERIVED FROM TEST RESULTS

6.2.1 Servo System

The servo system remains phase locked during upward, but not downward, reference frequency steps of 1,000 Hz.

6.2.2 Data Buffer

The Data Buffer provided proper uninterrupted record data for upward steps of 500 BPS at all frequencies except the low range.

Before shipping the breadboard electronics to JPL, the complete record/reproduce system was tested. Due to noise introduced in the reproduce electronics, fully satisfactory operation of the Data Buffer was observed but with excessive

STEP FREQUENCY 440 Hz to 1454 Hz, Δ 1014 Hz

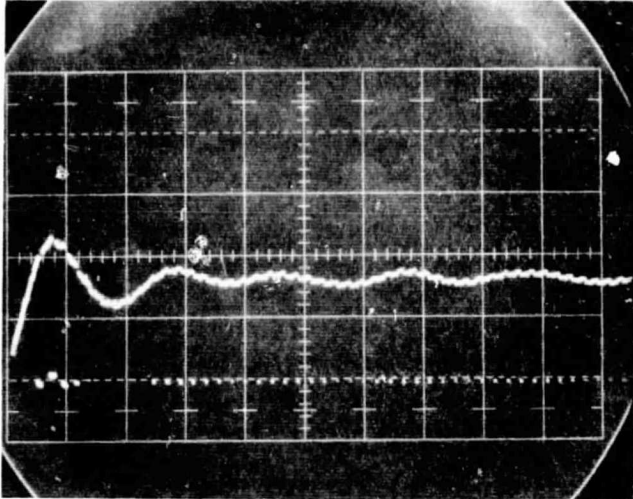

OUTPUT OF D/A CONVERTER (TP4)

Note: Step up in frequency,
440 Hz to 1454 Hz

Horizontal 0.2 sec/cm

Vertical 1 V/cm

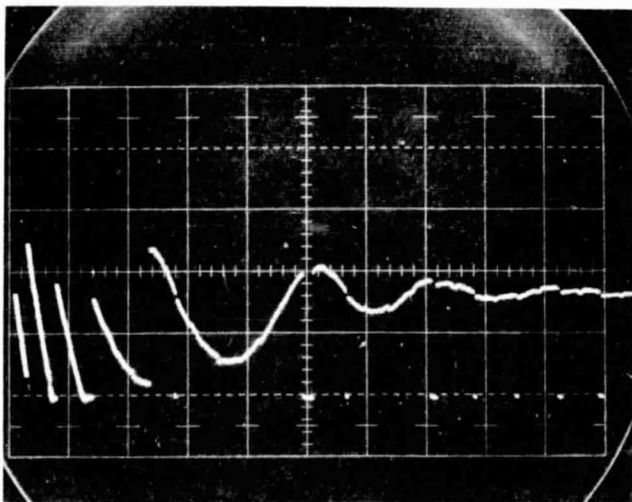

Note: Step down in frequency,
1445 Hz to 440 Hz

Horizontal 0.2 sec/cm

Vertical 1 V/cm

Figure 5.

RECORD STEP RESPONSE

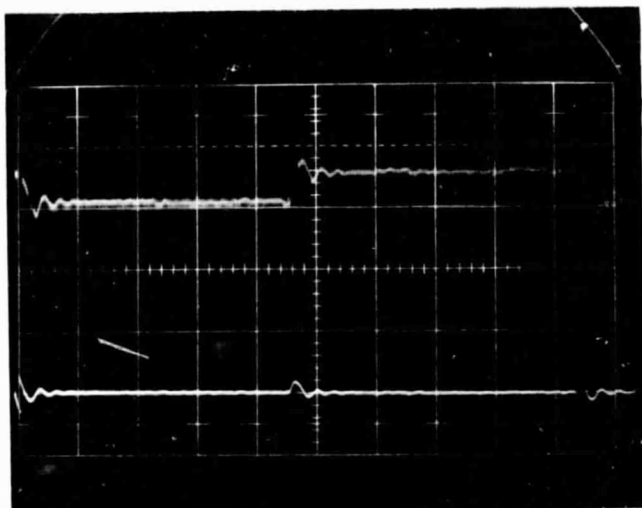

7105 Hz
Data 514 Hz HIGH
6591 Hz

Servo

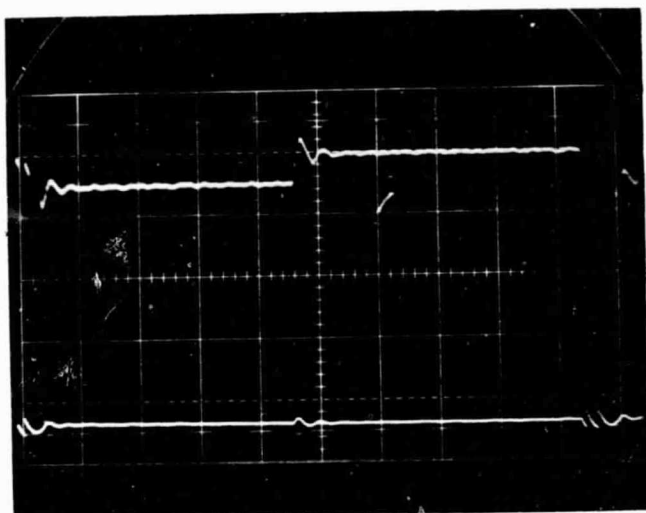

2171 Hz
Data 512 Hz MEDIUM
1659 Hz

Servo

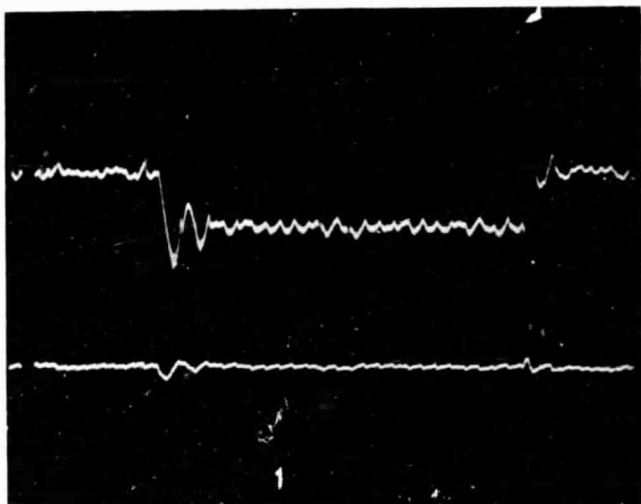

496 Hz
Data 155 Hz LOW
341 Hz

Servo

Figure 6.

..... **BORG-WARNER CONTROLS**

DIVISION OF BORG-WARNER CORPORATION

6.2.2 Data Buffer (Continued)

bit loss, particularly at the lower speeds. BWC feels that these results can be greatly improved by optimizing the reproduce subsystem.

..... **BORG-WARNER CONTROLS**

DIVISION OF BORG-WARNER CORPORATION

7.0 FUTURE WORK AREAS

To improve the reproduce signal-to-noise, center tapped reproduce heads should be used, which would offer a superior common mode rejection ratio. An improved preamplifier circuit is also recommended.

If higher than 1,000 BPI tape packing density is desired (with the same gap length reproduce head), peak detection may be less satisfactory than the biphase reproduce technique using limiting amplifiers to establish zero axis crossings. To match the servo performance, the Data Buffer capacity should be doubled. This can be implemented by doubling the capacity of the Buffer Register section.

Conversely, a faster responding servo system will permit use of the existing Data Buffer. This can be implemented by operating the motor at a higher voltage and by increasing the power capacity of the inverter. To achieve equivalent slow-down to speed-up servo performance, BWC recommends the use of a conventional ac suppressed carrier double side band modulator and a linear servo power amplifier driving the control phase of the motor winding. Such a system would solve the coordination problem of amplifier inversion and motor control winding with phase angle switching.

Because the presently used magnetic pick-up is incapable of efficient operation at lower frequencies, an optical tachometer should be substituted. Such a tachometer would expand the capabilities of the system and would provide a useful signal from the tachometer at frequencies below 300 Hz.

..... **BORG-WARNER CONTROLS**

DIVISION OF BORG-WARNER CORPORATION

8.0 CONCLUSION

BWC feels that its servo and Data Buffer designs and schematics are sound and permit achievement of the JPL system requirements. However, the reproduce subsystem is marginal and should be improved.

The first problem that confronted BWC was the implementation of servo and dejittering electronics. The problem was seen not only as of major importance but of primary significance. Consequently, the servo-dejittering problem received the bulk of the engineering effort. Because BWC's experience in record and reproduce electronics is extensive, that portion of the system's electronics was left for development and improvement during the latter period of the program. However, as the close of the study neared, problems with the record and reproduce electronics began to unfold, problems which were not as easily overcome as had been previously anticipated.

..... **BORG-WARNER CONTROLS**

DIVISION OF BORG-WARNER CORPORATION

9.0 NEW TECHNOLOGY

In the area of new technology, it is the opinion of BWC that the expanded range Phase Comparator used in the servo subsystem represents work that has not been previously documented. The fact that this low bandwidth capstan servo system remains phase locked when a step function of the reference frequency is imposed upon it demonstrates the advantages of the expanded range phase comparator. Without the expanded range, discontinuities occur during very small reference frequency steps, at which time data is irretrievably lost. (Figure 5B shows the presence of such discontinuities on large down steps even when the expanded range phase comparator is used.)

..... **BORG-WARNER CONTROLS**

DIVISION OF BORG-WARNER CORPORATION

10.0 APPLICABLE DRAWINGS

All drawings associated with the JPL contract are presented in this section. The following is a list of the drawings in the order in which they appear.

S-8102
S-7474
S-7837
S-7838
S-7839
S-7840
S-7841
S-7842
S-7843
S-7844
S-7877
S-7878
S-7880
S-7881
S-7882
S-8072
S-8073
S-8098
S-8099
S-8100
S-8101
S-8103
S-8104
S-8105
S-8106
S-8107
S-8108

SERVO POWER AMPLIFIER C-S-7837	D A CONVERTER D-S-7842
SERVO PREAMPLIFIER C-S-7837	
REV RELAY DRIVER B-S-7881 SIG MIXER & 4P FIL C-S-7838	RIPPLE COUNTERS D-S-8098
FEEDBACK DISCR & GATE C-S-8073	BUFFER REGISTER C-S-8103
PULSE DOUBLER C-S-7840	
TACH AMPL & LIMITER D-S-7844	HUM BUCK & MODE RELAY GATE FLIP FLOPS C-S-8108
20V REG, EDT. BOT SENSORS C-S-7878	FEED FORWARD DISCR C-S-7839
CONTROL SWITCH C-S-8107	DATA & CLOCK RECORD C-S-7880
	DATA & CLOCK PREAMPL C-S-7882
CARD 4 * 400CY INV MOTOR DRIVER ϕ A	DATA & CLOCK PEAK DET C-S-7877
CARD 3 * 400CY INV MOTOR DRIVER ϕ B	SPARE
CARD 2 * 400CY INV GATING	DATA - CLOCK INPUT BUFFERS C-S-8072
CARD 1 * 400CY INV OSC & DIVIDER	DATA - CLOCK INPLT & OUTPUT CABLES B-S-8105

TOP

CARD ADDRESS LIST

CARD NUMBERS
REFER TO
SCHEMATIC NOS.

* SEE JPL DWG C-J4210052

1
2
3
4

This document contains information of a proprietary nature to Borg-Warner Controls. One should not disseminate this information to others without authorization from Borg-Warner Controls.

REV.	DATE	DESCRIPTION	E.C.D.	DATE	BY	CHKD.
A		REVISED TITLE		7/10	GE	
B		REVISED CLOCK INPUT & OUTPUT NOMENCLATURE		7/10	GE	

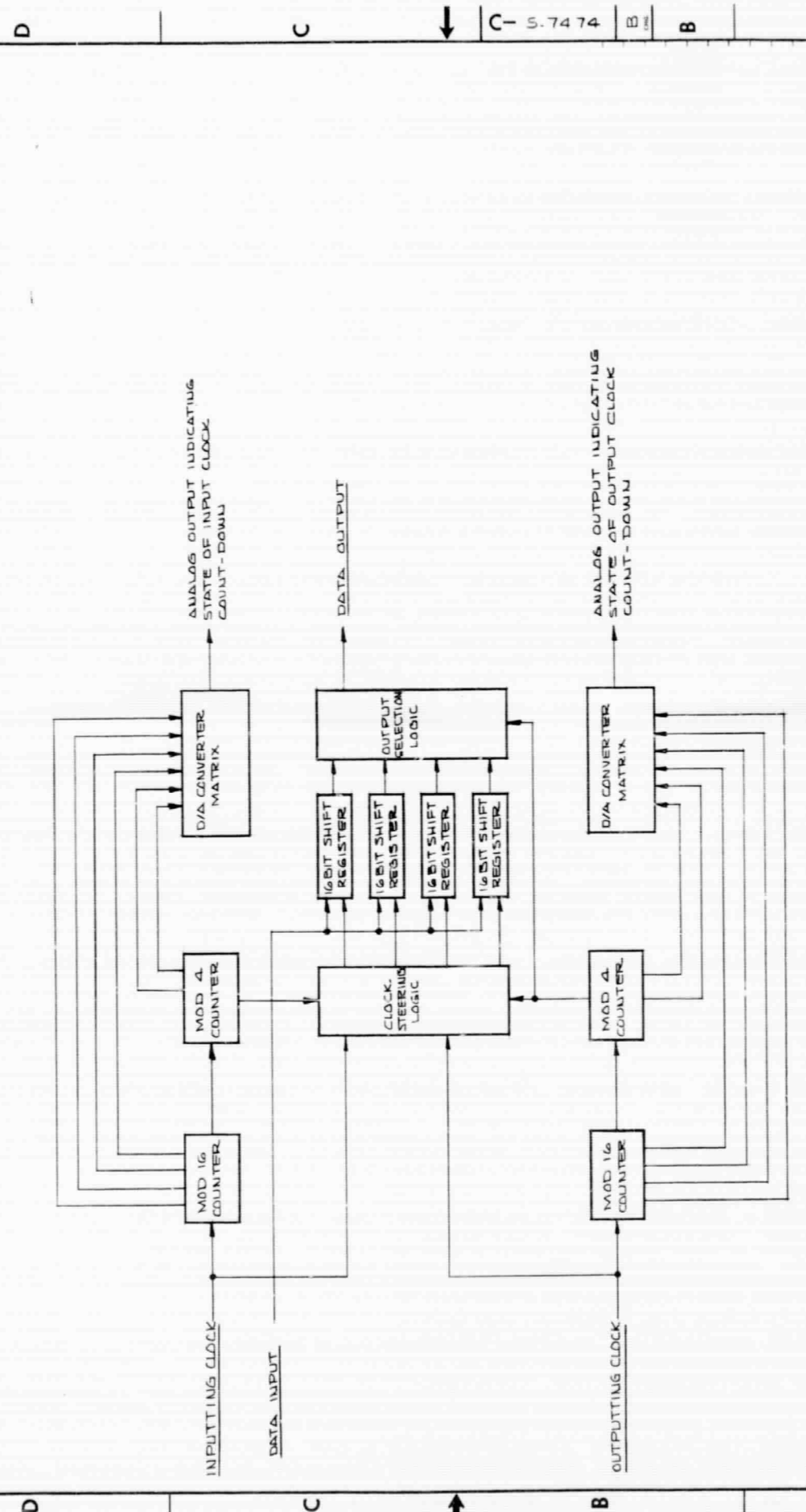

ITEM	REQD.	PART NO.	DESCRIPTION	MATERIAL	NOTE	SYMBOL
LIST OF MATERIALS						
5/0 76094-01						
SPECIFICATIONS UNLESS OTHERWISE NOTED						
ALL DIMENSIONS APPLY BEFORE ADDITIVE FINISH						
BREAK ALL EDGES AND SHARP CORNERS <input type="checkbox"/> MAX.						
SURFACE ROUGHNESS <input checked="" type="checkbox"/> MICRO INCH RMS MAX.						
DIAMETERS TO BE CONCENTRIC WITHIN <input type="checkbox"/> TIR.						
FILLET RADIUS <input type="checkbox"/> MAX.						
DRAWN BY: <i>GE</i> EVALUALS DATE: 1-3-67						
CHECKED BY: <i>GE</i> DATE: 4-2-68						
APPROVED BY: <i>GE</i> DATE: 2-1-67						
PARTS LIST NO.						
USED ON						
APPLICATION:						
MATERIAL				BORG-WARNER CONTROLS		
DATA BUFFER BLOCK DIAGRAM				3300 SO. HALLADAY STREET		
SCALE: _____				SANTA ANA, CALIFORNIA		
TOLERANCES ON _____				SPEC. C S-7474		
ANGLES _____				DECIMALS _____		
FRACTIONS _____				B		

D
C
← C-5.7474
B
B

D
C
↑
B
A

This document contains information of a proprietary nature to Borg-Warner Controls, Division of Borg-Warner Corporation, and is submitted to you in confidence and shall not be disclosed or transmitted to others without authorization from Borg-Warner Controls.

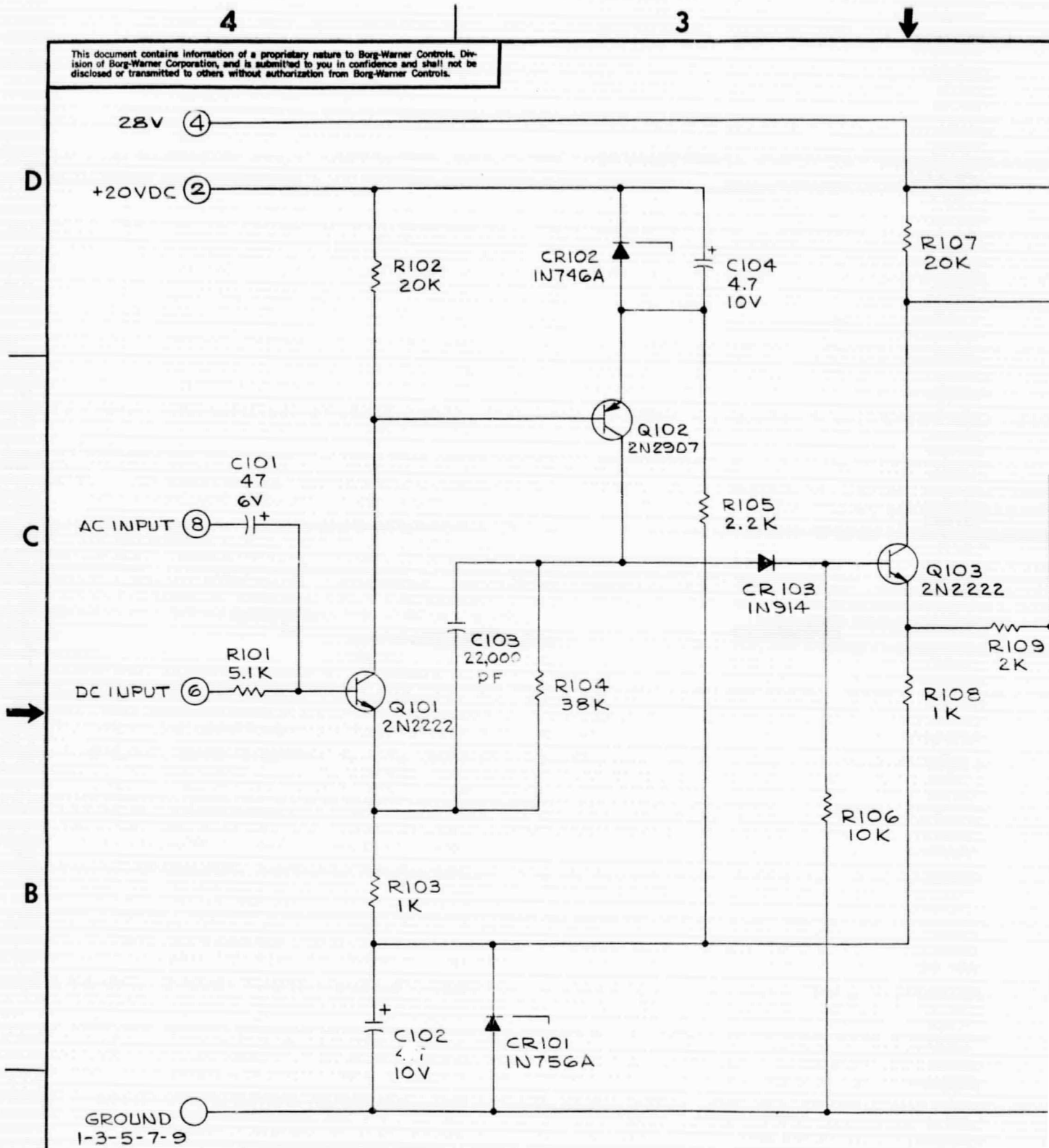

- A**
2. CAPACITOR VALUES ARE IN MICROFARADS $\pm 10\%$.
 1. RESISTOR VALUES ARE IN OHMS, $\pm 5\%$, $1/4$ W.
- NOTES: UNLESS OTHERWISE SPECIFIED.

ITEM	REQD	PART NO.
		5/0 76094
SPECIFICATIONS UNLESS OTHERWISE NOTED		
ALL DIMENSIONS APPLY BEFORE ADDITIVE FINISH		
BREAK ALL EDGES AND SHARP CORNERS <input type="checkbox"/> MAX.		
SURFACE ROUGHNESS <input checked="" type="checkbox"/> MICRO INCH R.M.S. MAX.		
DIAMETERS TO BE CONCENTRIC WITHIN <input type="checkbox"/> T.I.R.		
FILLET RADIUS <input type="checkbox"/> MAX.		
DRAWN BY	W. SOUTAR	DATE 8-16-67
CHECKED BY	<i>[Signature]</i>	DATE 4-8-68
DESIGN APP.	<i>[Signature]</i>	DATE 4-8-68
PROJ. ENGR.		DATE
NEXT ASSY.	USED ON	PARTS LIST NO.
APPLICATION		

FOLDOUT FRAME /

2

1

REVISIONS						
CHG.	ZONE	DESCRIPTION	E. C. O.	DATE	BY	CHKD.
A		DELETED CKT BETWEEN C104 & B07 ADDED 2N2151 & 1- Ω RES	—	9/5/67	GE	
B		TERM. 2 WAS 1; Q102 WAS 2N2222; REVISED TITLE	—	9/12/68	GE	V. J. E. H.

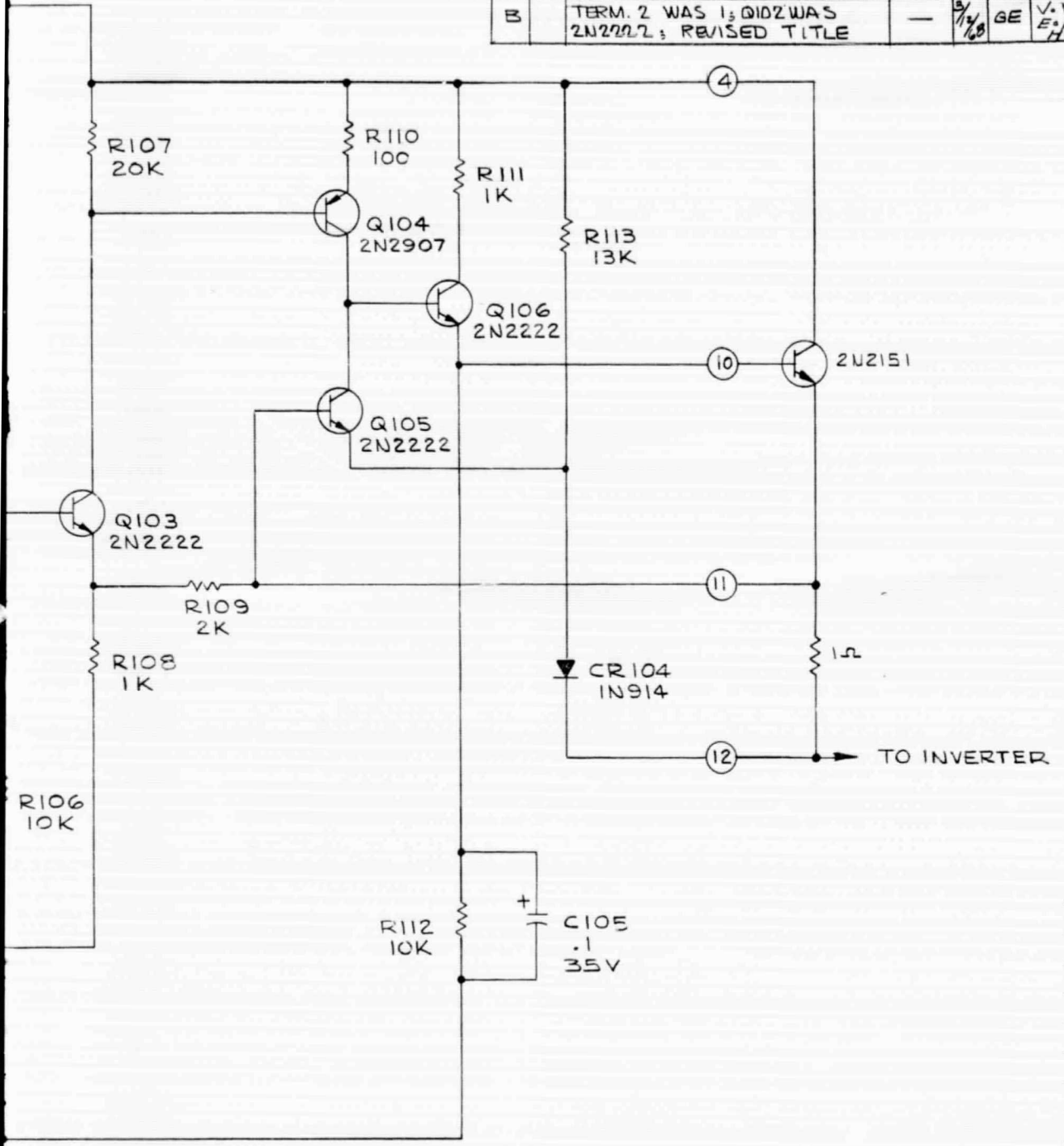

D
C
C-5-7837
B

QTY	PART NO.	DESCRIPTION	MATERIAL	SPEC.	NOTE	SYMBOL
6094 LIST OF MATERIALS						
SPECIFICATIONS UNLESS OTHERWISE NOTED DIMENSIONS APPLY BEFORE ADDITIVE FINISH EDGES AND SHARP CORNERS <input type="checkbox"/> MAX. SURFACE ROUGHNESS <input checked="" type="checkbox"/> MICRO INCH R.M.S. MAX. HOLES TO BE CONCENTRIC WITHIN <input type="checkbox"/> T.I.R. RADIUS <input type="checkbox"/> MAX.		MATERIAL _____ HEAT TREATMENT _____		SCHMATIC PASSIVE FILTER SERVO PREAMPL & POWER AMPL BORG-WARNER CONTROLS 3300 SO. HALLADAY STREET SANTA ANA, CALIFORNIA		
W. SOUTAR DATE 8-16-67 DATE 4-8-68 DATE 4-8-68		PROTECTIVE FINISH _____				

FOLDOUT FRAME 2

This document contains proprietary information of Borg-Warner Controls, Inc. It is to be used only for the purpose for which it was prepared and shall not be disclosed or transmitted to others without authorization from Borg-Warner Controls.

REVISIONS						
CHG.	ZONE	DESCRIPTION	E.C.G.	DATE	BY	CHKD.
A		REVISED & REDESIGNED		7/7/56	GE	
B		DELETED R105 & CR101 ADDED TERM. 3		7/16/56	GE	V.H.
C		REVISED TERM. DESIG.		7/14/56	GE	
D		REVISED PLACEMENT OF Q102		7/16/56	GE	

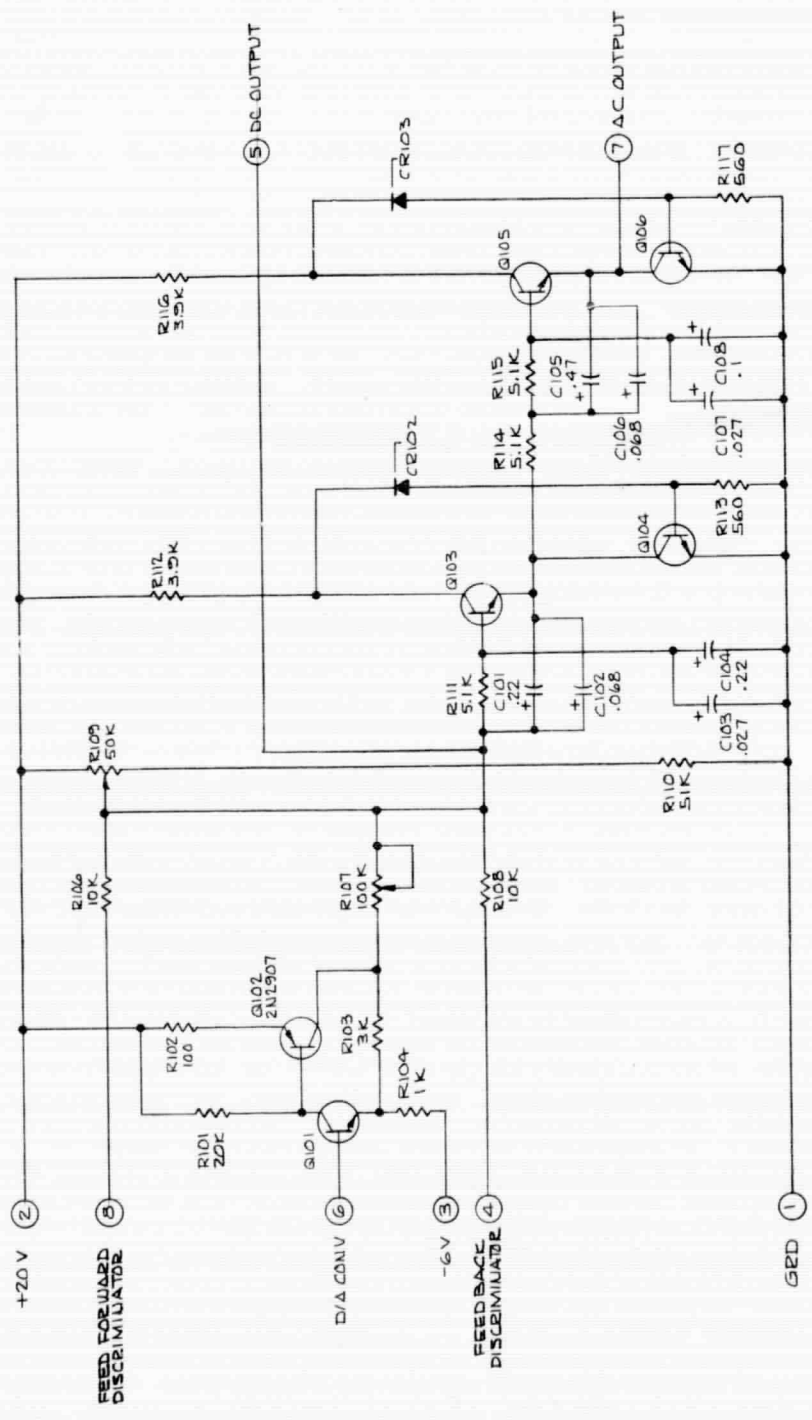

5. THIS CIRCUIT IS ON THE SAME CARD AS 5-7881
4. TRANSISTORS ARE 2U2222
3. DIODES ARE 1N594
2. CAPACITOR VALUES ARE IN MICROFARADS ± 10% 55V
1. RESISTOR VALUES ARE IN OHMS ± 5% 1/4 W

NOTES: UNLESS OTHERWISE SPECIFIED

ITEM	RECD	PART NO.	DESCRIPTION	LIST OF MATERIALS	MATERIAL	SYMBOL
57076994			SPECIFICATIONS UNLESS OTHERWISE NOTED: ALL DIMENSIONS APPLY BEFORE ADDITIVE FINISH BREAK ALL EDGES AND SHARP CORNERS SURFACE ROUGHNESS: MICRO INCH RMS MAX DIAMETERS TO BE CONCENTRIC WITHIN .01R FILLET RADIUS: MAX. CHECKED BY: S. EVANS DATE: 9-19-67 DESIGN APP: [Signature] DATE: 4-14-68 PHYS. ENG: [Signature] DATE: 4-14-68			
			SCHEMATIC SIGNAL MIXER 4 POLE FILTER			
			SCALE: DO NOT SCALE DRAWING			
			TOLERANCES ON ANGLES: FRACTIONS			
			TOLERANCES ON DECIMALS: DECIMALS			
			TOLERANCES ON FRACTIONS: FRACTIONS			
			SPEC: C 5-7838			D
			MATERIAL: BORG-WARNER CONTROLS 3300 SO. HALLADAY STREET SANTA ANA, CALIFORNIA			

This document contains information of a proprietary nature to Borg-Warner Controls, Division of Borg-Warner Corporation, and is submitted to you in confidence and shall not be disclosed or transmitted to others without authorization from Borg-Warner Controls.

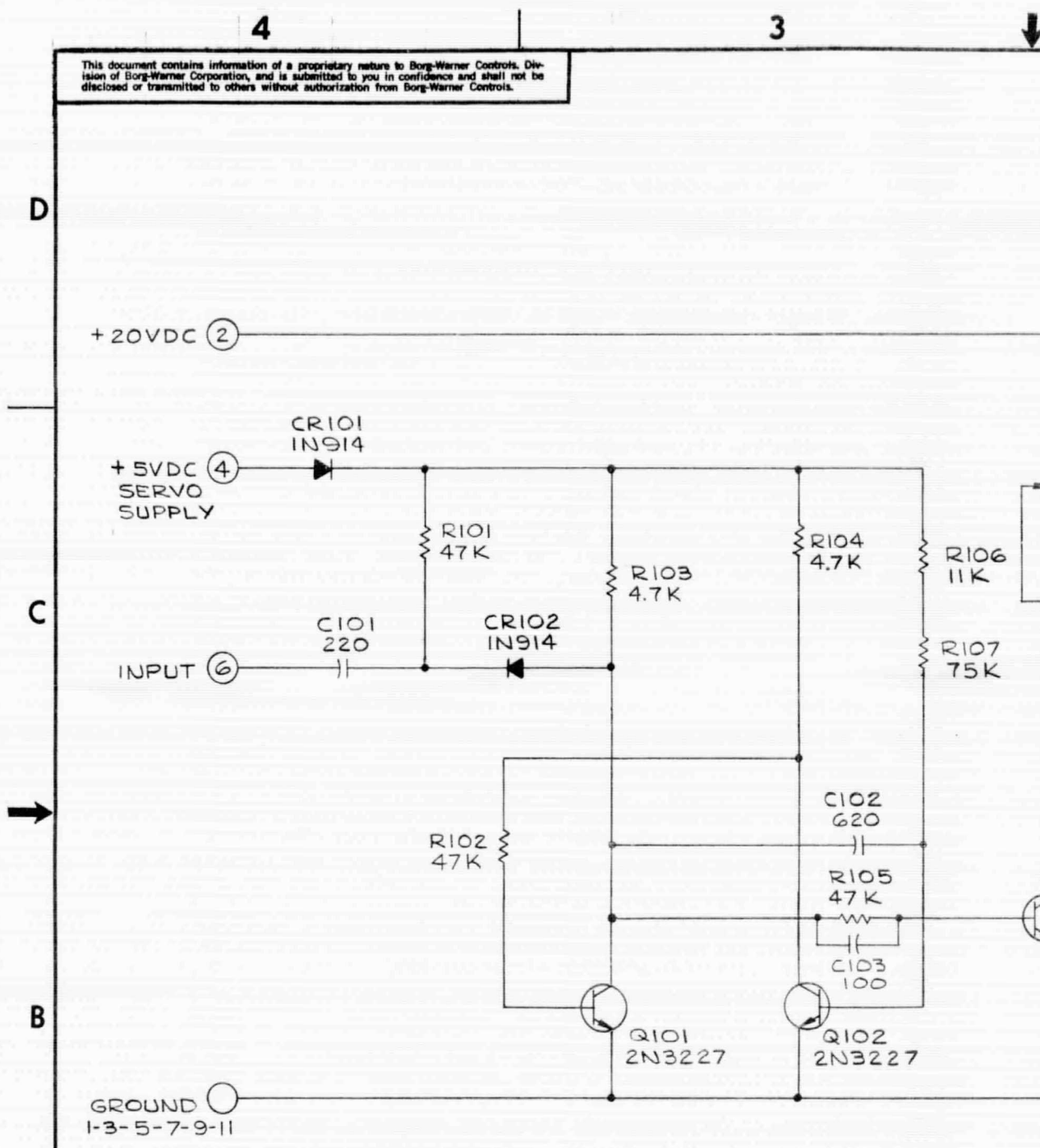

- A**
2. CAPACITOR VALUES ARE IN PICO FARADS, $\pm 10\%$ 200V
 1. RESISTOR VALUES ARE IN OHMS, $\pm 5\%$, $\frac{1}{4}$ W.
- NOTES: UNLESS OTHERWISE SPECIFIED

ITEM	REQ'D	PART
S/O 76094		
SPECIFICATIONS UNLESS OTHERWISE SPECIFIED		
ALL DIMENSIONS APPLY BE		
BREAK ALL EDGES AND SHAR		
SURFACE ROUGHNESS \checkmark		
DIAMETERS TO BE CONCENTR		
FILLET RADIUS <input type="checkbox"/> MAX.		
DRAWN BY W. SOUTAR		
CHECKED BY <i>[Signature]</i>		
DESIGN APP <i>[Signature]</i>		
PROJ. ENGR <i>[Signature]</i>		
NEXT ASSY.	USED ON	PARTS LIST NO.
APPLICATION		

FOLDOUT FRAME /



2

1

REVISIONS						
CHG.	ZONE	DESCRIPTION	E. C. O.	DATE	BY	CHKD.
A		TERM. 12 WAS 8; NOTE 2 WAS MICROFARADS; R108 WAS CONNECTED TO Q104-B		9/24/68	GE	V. E. H.
B		ADDED C103; REV TITLE		4/4/68	GE	

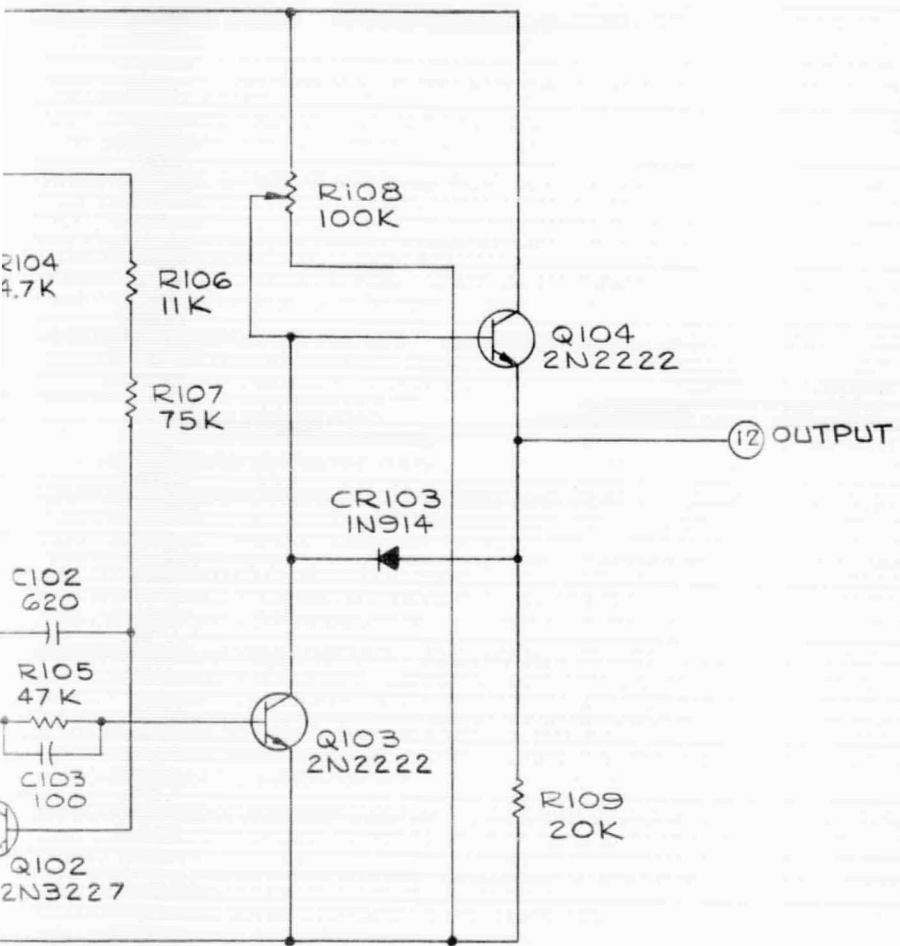

D

C



C-5-7839

B

B

ITEM	REQ'D	PART NO.	DESCRIPTION	MATERIAL	SPEC.	NOTE	SYMBOL
5/0 76094 LIST OF MATERIALS							
SPECIFICATIONS UNLESS OTHERWISE NOTED			MATERIAL	BORG-WARNER CONTROLS 3300 SO. HALLADAY STREET SANTA ANA, CALIFORNIA			
ALL DIMENSIONS APPLY BEFORE ADDITIVE FINISH BREAK ALL EDGES AND SHARP CORNERS <input type="checkbox"/> MAX. SURFACE ROUGHNESS <input checked="" type="checkbox"/> MICRO INCH R.M.S. MAX. DIAMETERS TO BE CONCENTRIC WITHIN <input type="checkbox"/> T.I.R. FILLET RADIUS <input type="checkbox"/> MAX.			HEAT TREATMENT				
DRAWN BY <u>W. SOUTAR</u> DATE <u>8-15-67</u>			PROTECTIVE FINISH	SCALE	DO NOT SCALE DRAWING	DWG.	CHG.
CHECKED BY <u>[Signature]</u> DATE <u>4-4-68</u>				UNLESS OTHERWISE SPECIFIED DIMENSIONS ARE IN INCHES	TOLERANCES ON	C 5-7839	B
DESIGN APP <u>[Signature]</u> DATE <u>4-8-68</u>				ANGLES	FRACTIONS		
PROJ. ENGR.							

A



FOLDOUT FRAME 2

This document contains information of a proprietary nature to Borg-Warner Controls, Division of Borg-Warner Corporation, and is submitted to you in confidence and shall not be disclosed or transmitted to others without authorization from Borg-Warner Controls.

D
C
B
A

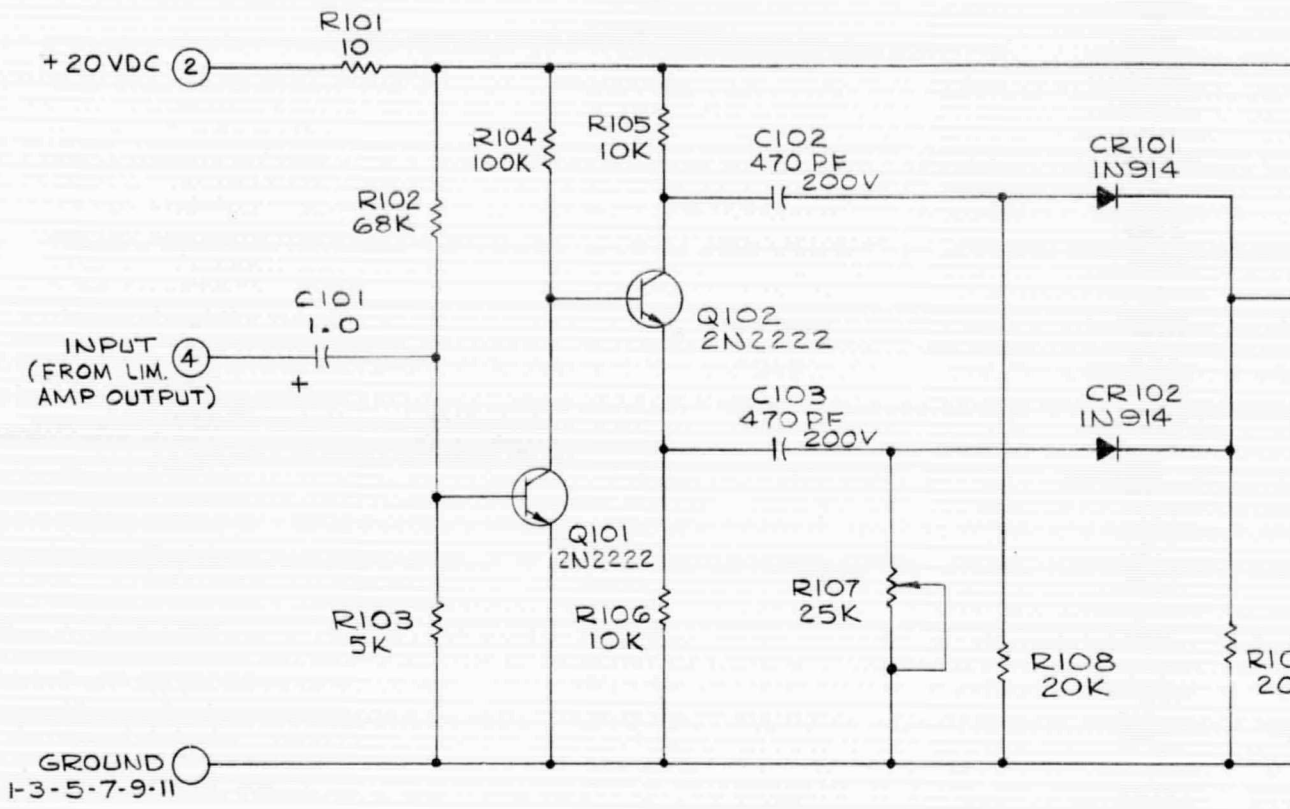

2. CAPACITOR VALUES ARE IN MICROFARADS $\pm 10\%$ 35V
 1. RESISTOR VALUES ARE IN OHMS, $\pm 5\%$, $\frac{1}{4}$ W.
 NOTES: UNLESS OTHERWISE SPECIFIED

ITEM	REQ'D	PART NO.
S/0 76094		
SPECIFICATIONS UNLESS OTHERWISE NOTE		
ALL DIMENSIONS APPLY BEFORE ADDITIVE		
BREAK ALL EDGES AND SHARP CORNERS <input type="checkbox"/>		
SURFACE ROUGHNESS <input checked="" type="checkbox"/> MICRO INCH R.M		
DIAMETERS TO BE CONCENTRIC WITHIN <input type="checkbox"/>		
FILLET RADIUS <input type="checkbox"/> MAX.		
DRAWN BY	W. SOLTAR	DATE
CHECKED BY		DATE
DESIGN APP	<i>[Signature]</i>	DATE
PROJ. ENGR.		DATE
NEXT ASSY.	USED ON	PARTS LIST NO.
APPLICATION		

FOLDOUT FRAME /



2

1

REVISIONS						
CHG.	ZONE	DESCRIPTION	E. C. O.	DATE	BY	CHKD.

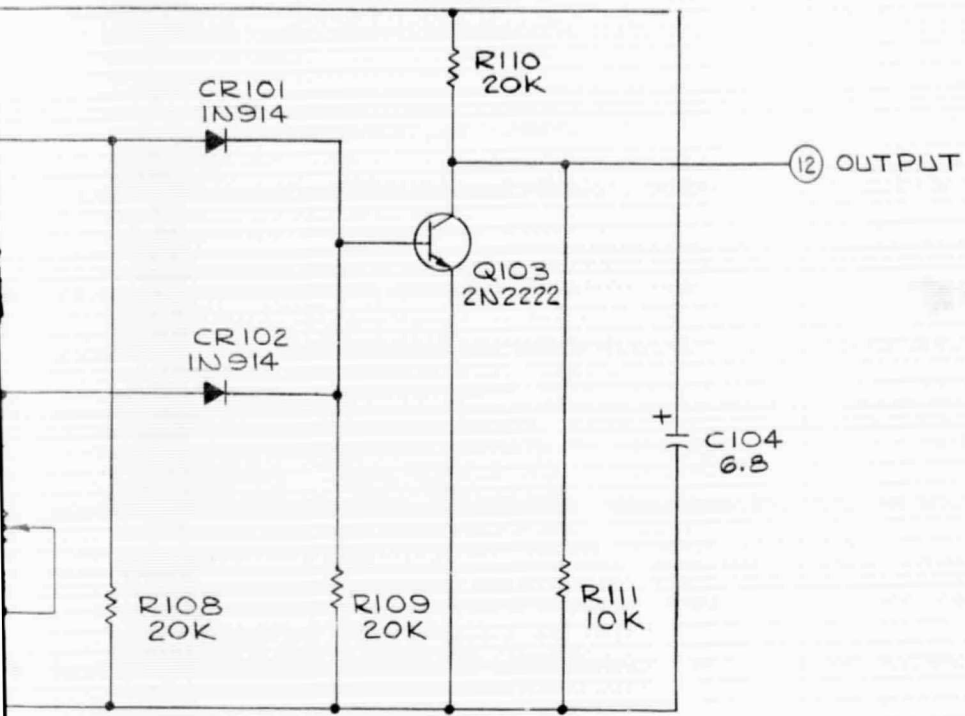

D

C



C-5-7840

CHG.

B

ITEM	REQ'D	PART NO.	DESCRIPTION	MATERIAL	SPEC.	NOTE	SYMBOL
------	-------	----------	-------------	----------	-------	------	--------

S/0 76094

LIST OF MATERIALS

SPECIFICATIONS UNLESS OTHERWISE NOTED
 ALL DIMENSIONS APPLY BEFORE ADDITIVE FINISH
 BREAK ALL EDGES AND SHARP CORNERS MAX.
 SURFACE ROUGHNESS MICRO INCH R.M.S. MAX.
 DIAMETERS TO BE CONCENTRIC WITHIN T.I.R.
 FILLET RADIUS MAX.

MATERIAL _____
 HEAT TREATMENT _____
 PROTECTIVE FINISH _____

SCHEMATIC - PULSE DOUBLER

BORG-WARNER CONTROLS
 3300 SO. HALLADAY STREET
 SANTA ANA, CALIFORNIA

DRAWN BY W. SOLTAR DATE 10-14-67
 CHECKED BY [Signature] DATE 4-8-68
 DESIGN APP. [Signature] DATE 4-8-68
 PROJ. ENGR. _____ DATE _____

SCALE _____ DO NOT SCALE DRAWING
 UNLESS OTHERWISE SPECIFIED DIMENSIONS ARE IN INCHES
 TOLERANCES ON DECIMALS _____
 ANGLES _____ FRACTIONS _____

DWG. **C**
 CHG. **5-7840**

A



FOLDOUT FRAME 2

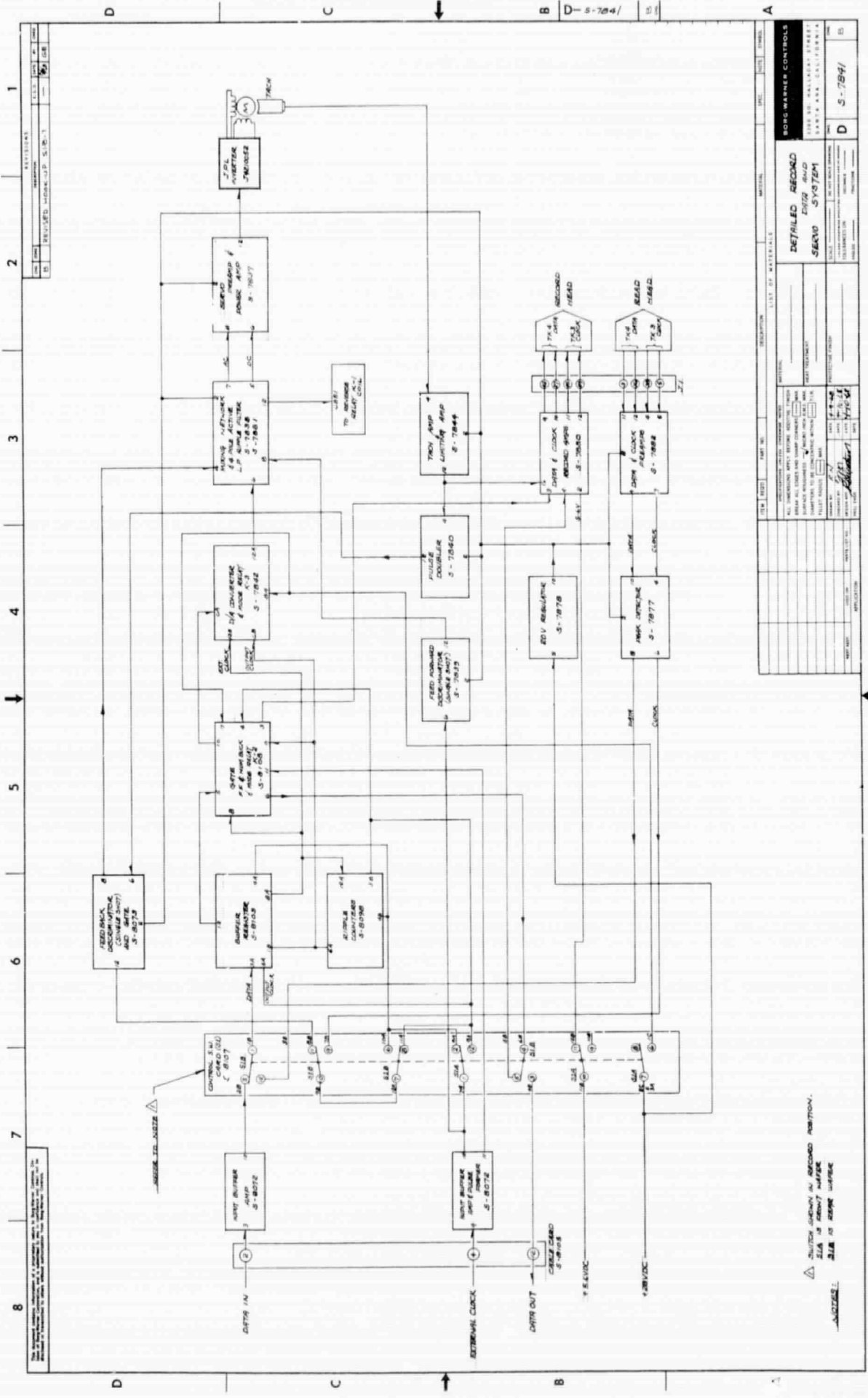

REVISED WORK-UP S-10-1

REVISIONS

NO.	DATE	DESCRIPTION
1	10-1-64	REVISED WORK-UP S-10-1
2	10-1-64	REVISED WORK-UP S-10-1
3	10-1-64	REVISED WORK-UP S-10-1
4	10-1-64	REVISED WORK-UP S-10-1
5	10-1-64	REVISED WORK-UP S-10-1
6	10-1-64	REVISED WORK-UP S-10-1
7	10-1-64	REVISED WORK-UP S-10-1
8	10-1-64	REVISED WORK-UP S-10-1

ITEM	QTY	PART NO.	DESCRIPTION	LIST OF MATERIALS	DATE	TIME
<p>ALL DIMENSIONS UNLESS OTHERWISE SPECIFIED ARE IN INCHES AND DECIMALS THEREOF.</p> <p>FINISH: ALL SURFACES UNLESS OTHERWISE SPECIFIED TO BE MACHINED TO THE CLOSEST TOLERANCE.</p> <p>STANDARD TOLERANCES: DIMENSIONS TO BE MACHINED TO THE CLOSEST TOLERANCE.</p> <p>STANDARD TOLERANCES: DIMENSIONS TO BE MACHINED TO THE CLOSEST TOLERANCE.</p>						
<p>DETAILED RECORD</p> <p>PROJECT: SERVO SYSTEM</p> <p>DATE: 10-1-64</p> <p>DESIGNER: [Signature]</p> <p>CHECKED: [Signature]</p> <p>APPROVED: [Signature]</p>						
<p>WORKSHEET CONTROLS</p> <p>TYPE: SERVO SYSTEM</p> <p>DATE: 10-1-64</p> <p>DESIGNER: [Signature]</p> <p>CHECKED: [Signature]</p> <p>APPROVED: [Signature]</p>						

SWITCH SHOWN IN RECORDED POSITION.
S1A IS ABOUT WIPER
S1B IS ABOUT WIPER

8

7

6

5

This document contains information of a proprietary nature to Raytheon Controls, Division of Raytheon Corporation, and is submitted to you in confidence and shall not be disclosed or transmitted to others without authorization from Raytheon Controls.

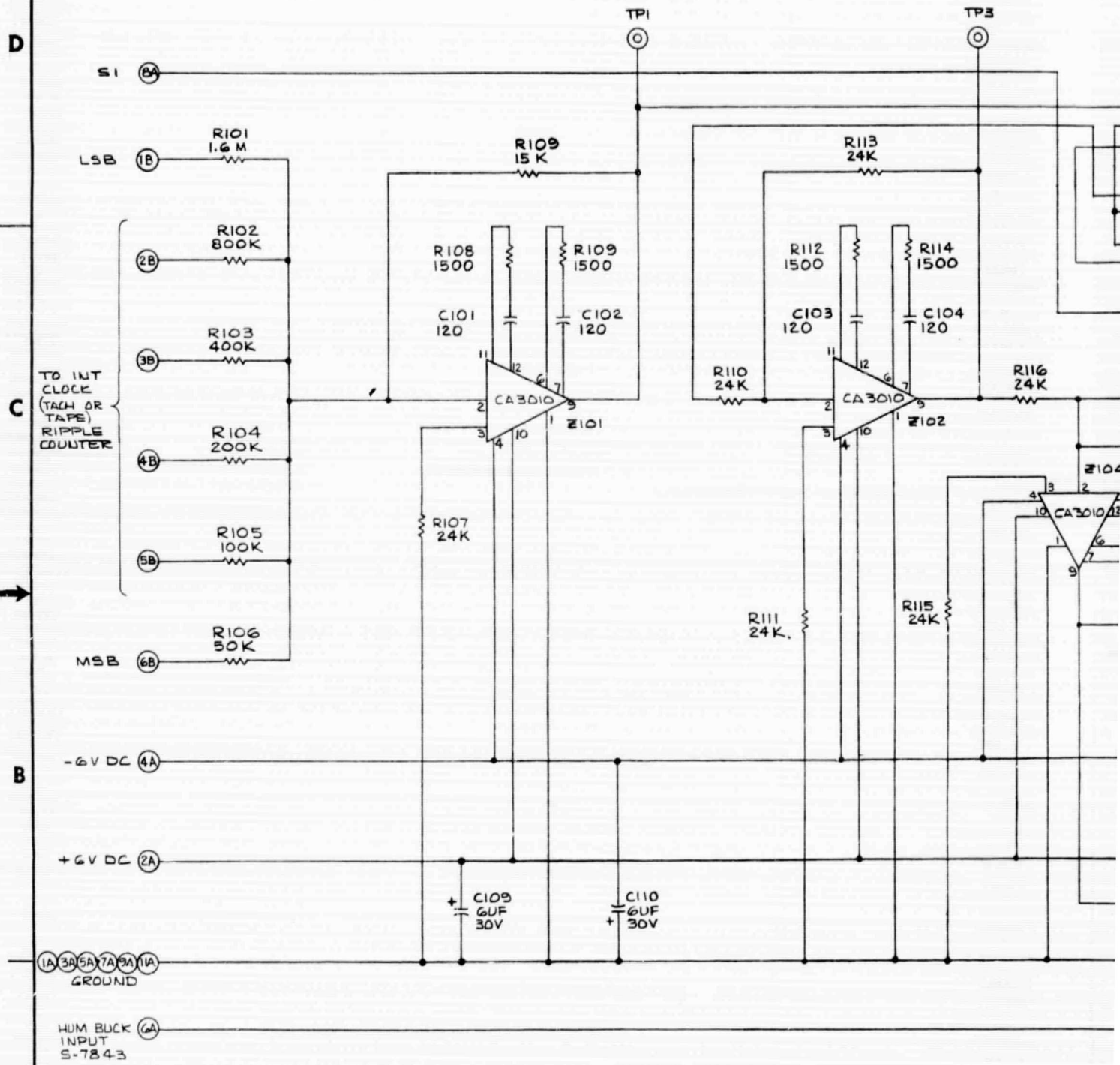

D

C

B

A

TO INT
CLOCK
(TACH OR
TAPE)
RIPPLE
COUNTER

- 4. FUNCTION OF K3 IS MODE CONTROL RELAY IN WRITE POSITION
 - 3. Z101 THRU Z103 ARE RCA CA3010
 - 2. CAPACITOR VALUES ARE IN PICO FARADS ±10% 200V
 - 1. RESISTOR VALUES ARE IN OHMS, ±5%, 1/4 W.
- NOTES: UNLESS OTHERWISE SPECIFIED

8

7

6

5

This document contains information of a proprietary nature to Raytheon Controls, Division of Raytheon Company, and is submitted to you in confidence and shall not be disclosed or transmitted to others without authorization from Raytheon Controls.

PIN LOCATIONS ON D/A CONV CARD

(LSB)

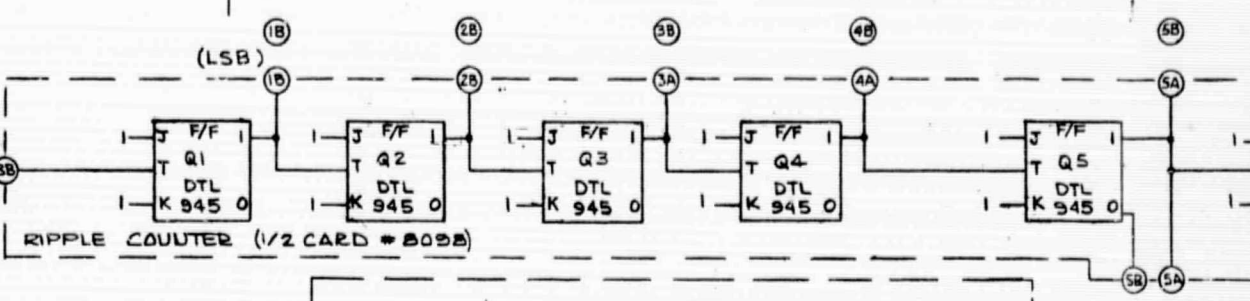

RIPPLE COUNTER (1/2 CARD # 809B)

DATA INPUT

OUTPUTTING CLOCK

INPUTTING CLOCK

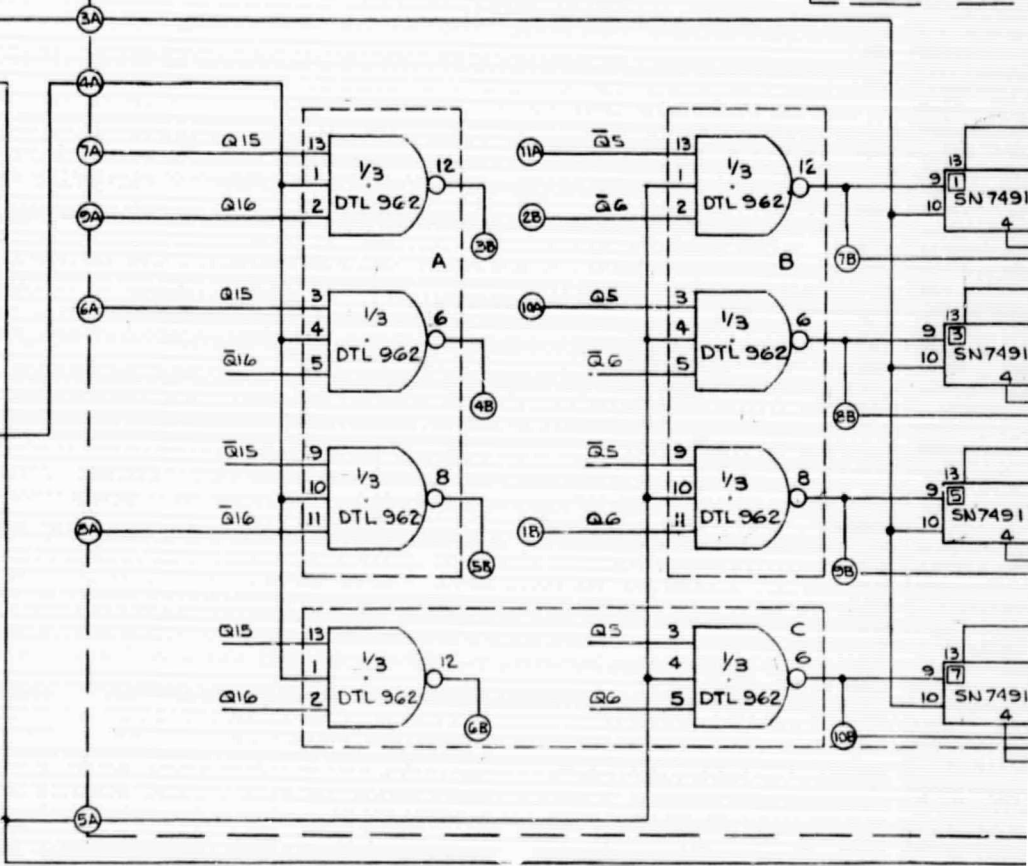

RIPPLE COUNTER (1/2 CARD # 809B)

PIN LOCATIONS ON D/A CONV CARD

GFF = GATE FLIP FLOP
 RC = RIPPLE COUNTER
 BR = BUFFER REGISTER
 D/A = DIGITAL TO ANALOG CONVERTER

REVISIONS						
CHG. NO.	DATE	BY	CHKD.	DESCRIPTION	E.C.G.	DATE
Δ				REVISED Q NO'S, ADDED CONNECTIONS TO ALL S.U.'S REVISED TITLE		

FUNCTION	FROM RC	TO BR
Q5	5A	10A
$\bar{Q}5$	5B	11A
Q6	6A	1B
$\bar{Q}6$	6B	2B
Q15	7B	7A
$\bar{Q}15$	11A	6A
Q16	8B	9A
$\bar{Q}16$	12A	8A

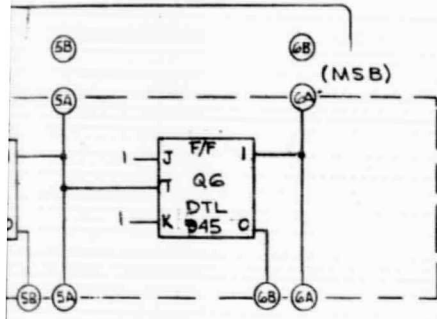

BUFFER REGISTER CARD (#S-B103)

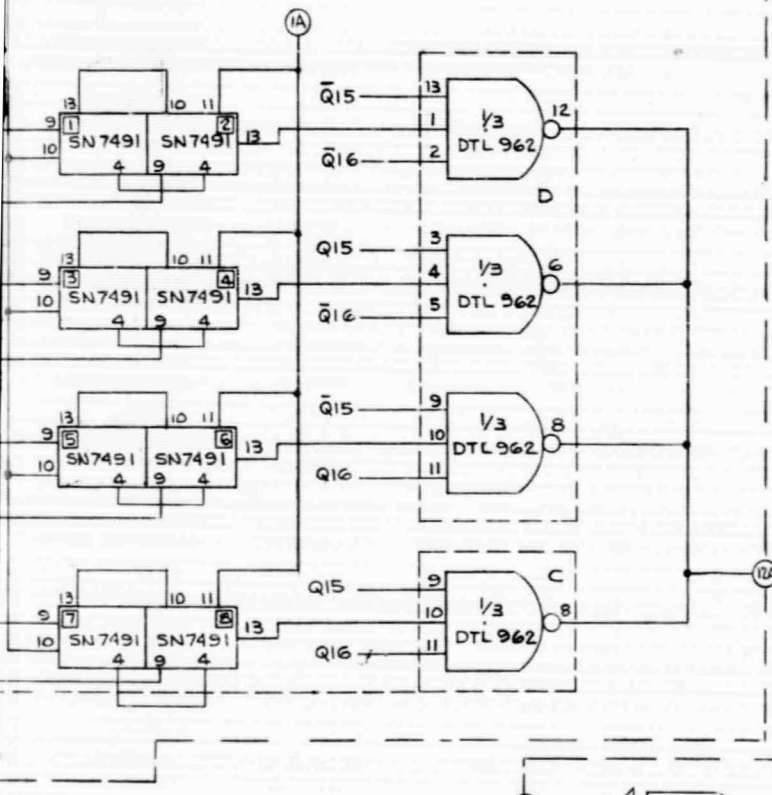

STRAPPING ARRANGEMENT FOR BUFFER REGISTER (ALSO SHOWN ON INTERCONNECTION DWG #S-8104)

FROM	TO
3B	7B
4B	8B
5B	9B
6B	10B

GATE FLIP FLOP (PART OF S-8108)

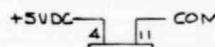
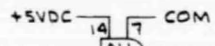
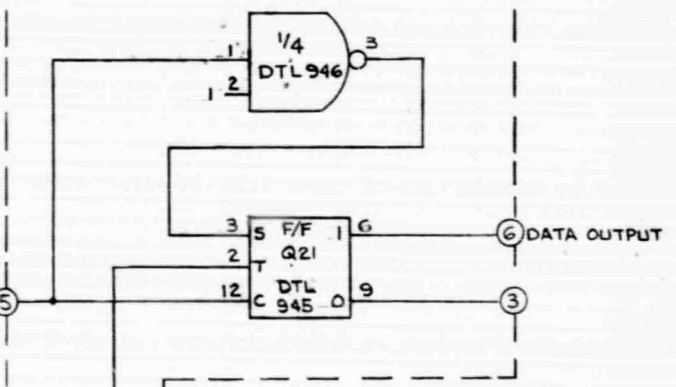

POWER CONNECTIONS TYPICAL

ARD

ITEM	REQ'D	PART NO.	DESCRIPTION	MATERIAL	SPEC.	NOTE	SYMBOL
<p>51076094</p> <p>LIST OF MATERIALS</p> <p>ALL DIMENSIONS APPLY BEFORE ADDITIVE FINISH BREAK ALL EDGES AND SHARP CORNERS <input type="checkbox"/> MAX. SURFACE ROUGHNESS <input checked="" type="checkbox"/> MICRO INCH R.M.S. MAX. DIAMETERS TO BE CONCENTRIC WITHIN <input type="checkbox"/> T.I.R. FILLET RADIUS <input type="checkbox"/> MAX.</p> <p>DRAWN BY <u>A. SOUTAR</u> DATE <u>8-18-67</u> CHECKED BY <u>[Signature]</u> DATE <u>4-2-68</u> DESIGN APP. <u>[Signature]</u> DATE <u>4-5-68</u> PROJ. ENGR. _____ DATE _____</p>							
<p>SCHEMATIC DATA BUFFER</p>				<p>BORG-WARNER CONTROLS</p> <p>3380 SO. HALLADAY STREET SANTA ANA, CALIFORNIA</p>			
<p>SCALE _____ DO NOT SCALE DRAWING</p> <p>UNLESS OTHERWISE SPECIFIED DIMENSIONS ARE IN INCHES TOLERANCES ON _____ DECIMALS _____ FRACTIONS _____</p>				<p>DWG. D 5-7843 A</p>			

FOLDOUT FRAME 2

D

C

B

D-5-7843

A

A

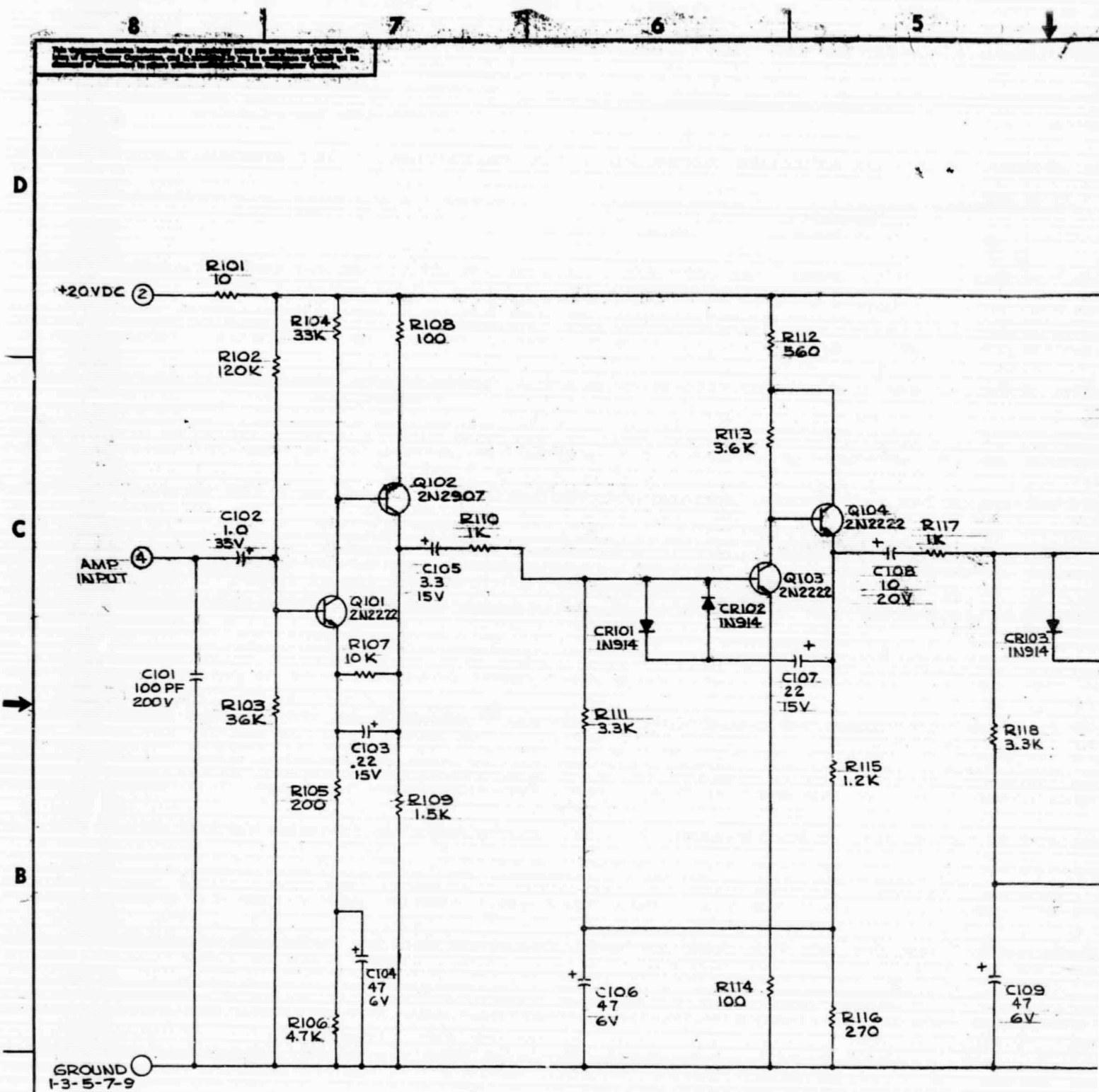

2. CAPACITOR VALUES ARE IN MICROFARADS, $\pm 10\%$.
 1. RESISTOR VALUES ARE IN OHMS, $\pm 5\%$, $\frac{1}{4}$ W.

NOTES: UNLESS OTHERWISE SPECIFIED

4

3

2

1

REVISIONS					
CHG.	DATE	DESCRIPTION	E.C.C.	DATE	BY
A		DELETED PINS 6 & 8		7/2	GE
B		C103 WAS 35V C111 WAS 70@50V		7/2	GE

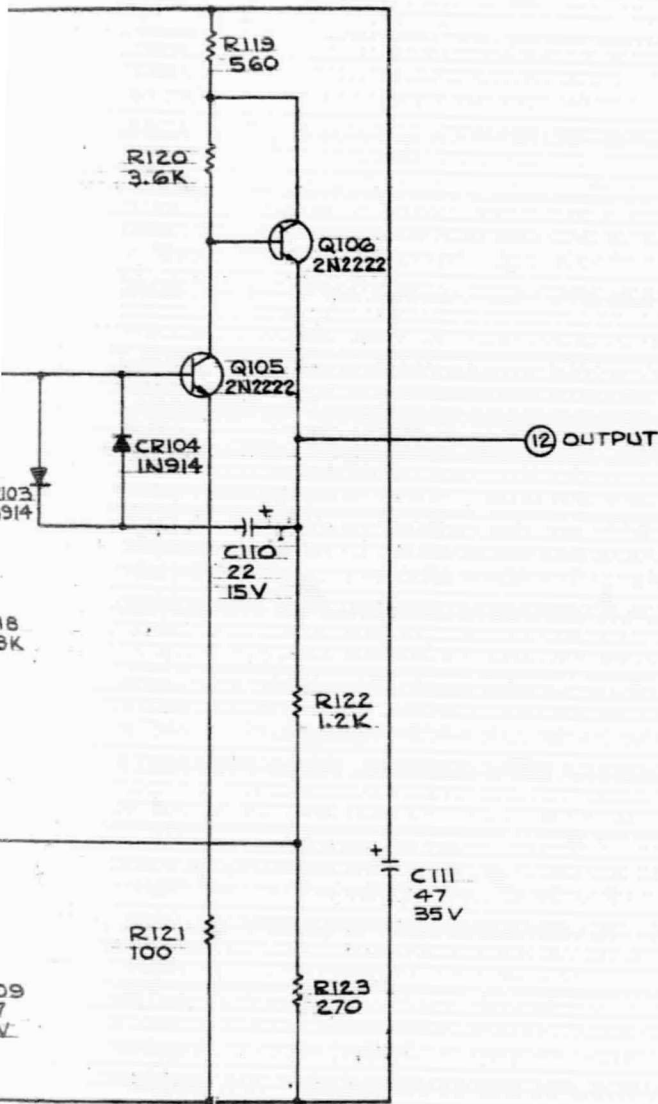

ITEM	REQ'D	PART NO.	DESCRIPTION	MATERIAL	SPEC.	NOTE	SYMBOL
510-76094							
SPECIFICATIONS UNLESS OTHERWISE NOTED				LIST OF MATERIALS			
ALL DIMENSIONS APPLY BEFORE ADDITIVE FINISH				MATERIAL			
BREAK ALL EDGES AND SHARP CORNERS <input type="checkbox"/> MAX.				HEAT TREATMENT			
SURFACE ROUGHNESS <input checked="" type="checkbox"/> MICRO INCH R.M.S. MAX.				PROTECTIVE FINISH			
DIAMETERS TO BE CONCENTRIC WITHIN <input type="checkbox"/> T.I.R.				SCALE <input type="checkbox"/> DO NOT SCALE DRAWING			
FILLET RADIUS <input type="checkbox"/> MAX.				UNLESS OTHERWISE SPECIFIED DIMENSIONS ARE IN INCHES			
DRAWN BY <u>M. SOUTAR</u>		DATE <u>8-15-67</u>		TOLERANCES ON		DECIMALS <input type="checkbox"/>	
CHECKED BY <u>[Signature]</u>		DATE <u>4-8-68</u>		ANGLES <input type="checkbox"/>		FRACTIONS <input type="checkbox"/>	
NEXT ASSY.		USED ON		PARTS LIST NO.		DESIGN APP. <u>[Signature]</u>	
APPLICATION		PROJ. ENGR.		DATE		D S-7844 B	

OUTPUT FRAME 2

8

7

6

5

This document contains information of a proprietary nature to Raytheon Controls, Division of Raytheon Corporation, and is submitted to you in confidence and shall not be disclosed or transmitted to others without authorization from Raytheon Controls.

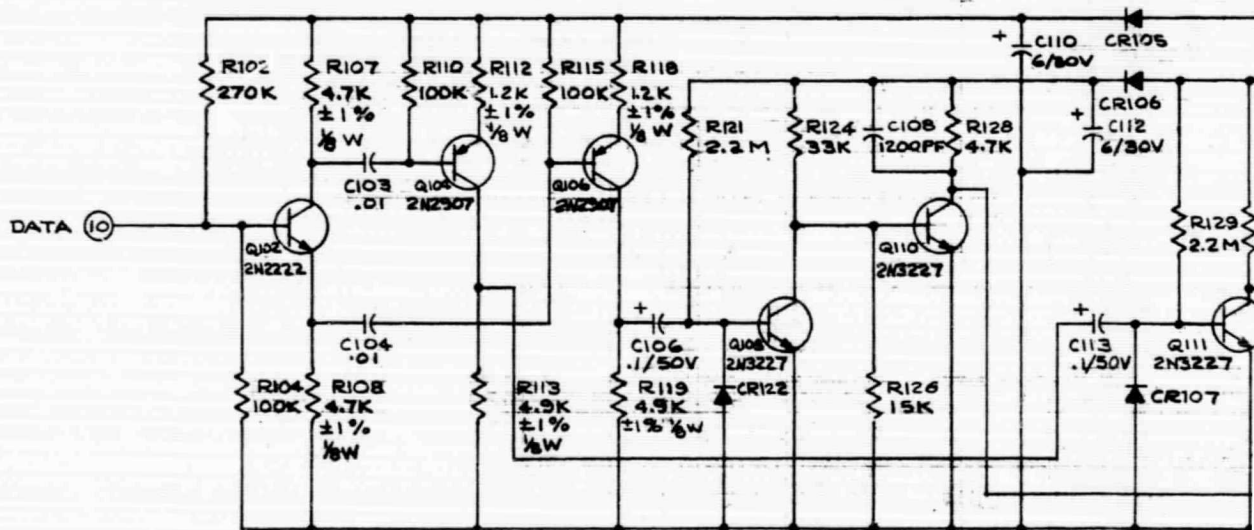
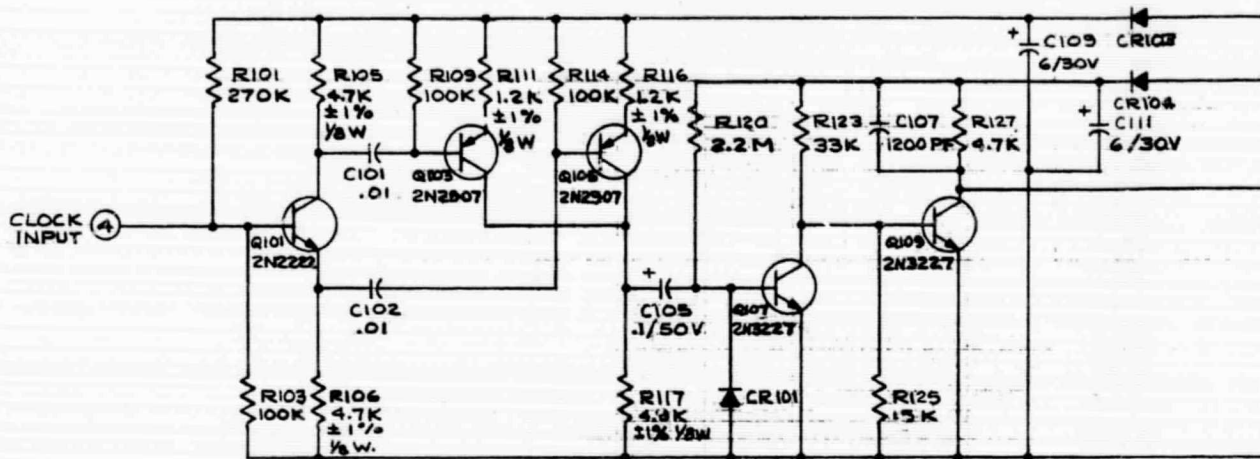

3. DIODES ARE IN914.

2. CAPACITOR VALUES ARE IN MICROFARADS, $\pm 10\%$, 200V.

1. RESISTOR VALUES ARE IN OHMS, $\pm 5\%$, $1/4$ W.

NOTES: UNLESS OTHERWISE SPECIFIED

4 | 3 | 2 | 1

REVISIONS						
CHG.	DATE	DESCRIPTION	E.C.G.	DATE	BY	CHKD.
B		REVISED & REDRAWN	-	4/6	PF	

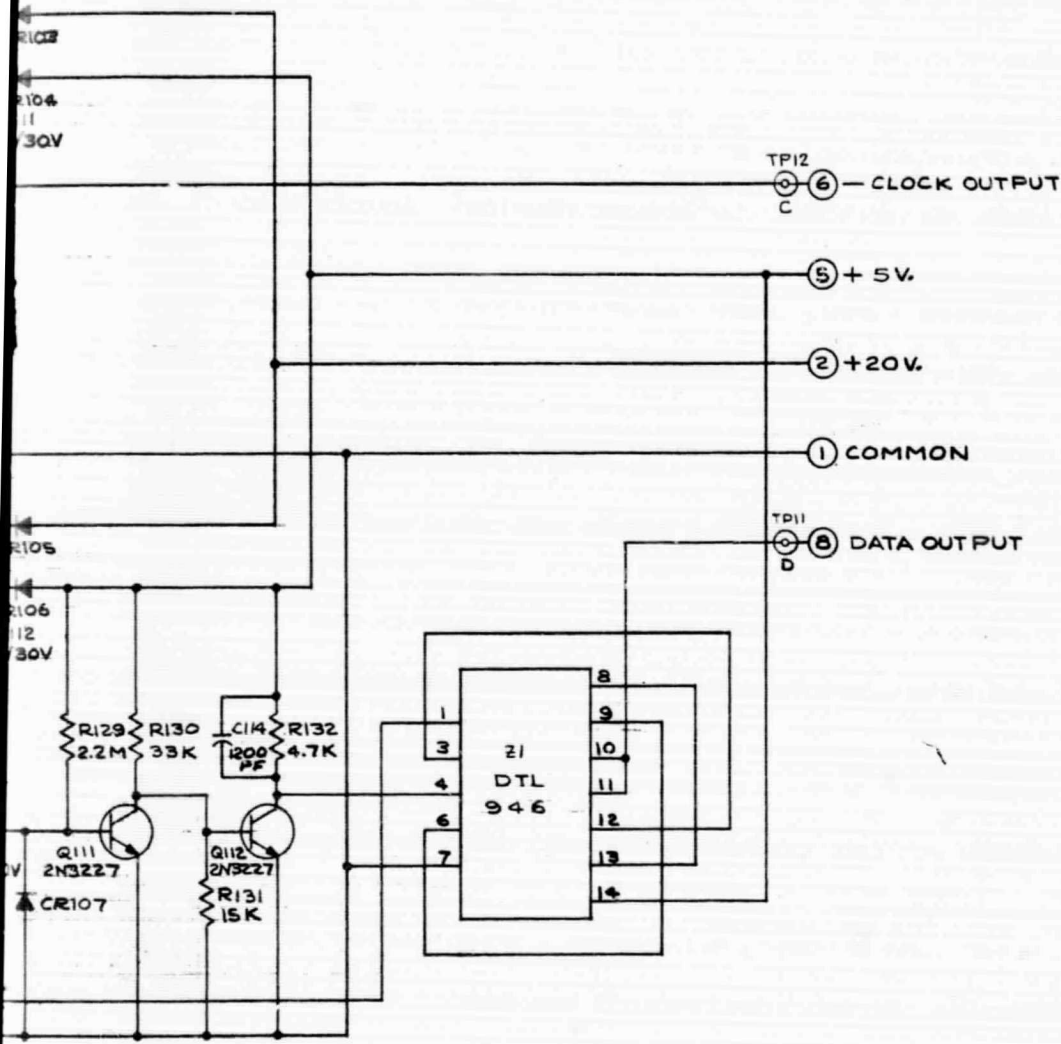

D
C
B
D-S-7877 (DR)

ITEM	REQD	PART NO.	DESCRIPTION	MATERIAL	SPEC.	NOTE	SYMBOL
LIST OF MATERIALS							
SPECIFICATIONS UNLESS OTHERWISE NOTED ALL DIMENSIONS APPLY BEFORE ADDITIVE FINISH BREAK ALL EDGES AND SHARP CORNERS <input type="checkbox"/> MAX. SURFACE ROUGHNESS <input type="checkbox"/> MICRO INCH R.M.S. MAX. DIAMETERS TO BE CONCENTRIC WITHIN <input type="checkbox"/> T.I.R. FILLET RADIUS <input type="checkbox"/> M.U.				MATERIAL _____ HEAT TREATMENT _____		SCHEMATIC PEAK DETECTOR BORG WARNER CONTROLS 3300 SO. HALLADAY STREET SANTA ANA, CALIFORNIA	
DRAWN BY <i>Paul [unclear]</i> DATE 4-5-68 CHECKED BY <i>[unclear]</i> DATE 4-8-68 DESIGN APP. _____ DATE _____ PROJ. ENGR. _____ DATE _____				PROTECTIVE FINISH _____ SCALE _____ DO NOT SCALE DRAWING UNLESS OTHERWISE SPECIFIED DIMENSIONS ARE IN INCHES TOLERANCES ON DECIMALS _____ FRACTIONS _____			
NEXT ASSY. _____ USED ON _____ PARTS LIST NO. _____ APPLICATION _____							

FOLDOUT FRAME 2

This document contains information of a proprietary nature to Borg-Warner Controls, Division of Borg-Warner Corporation, and is submitted to you in confidence and shall not be disclosed or transmitted to others without authorization from Borg-Warner Controls.

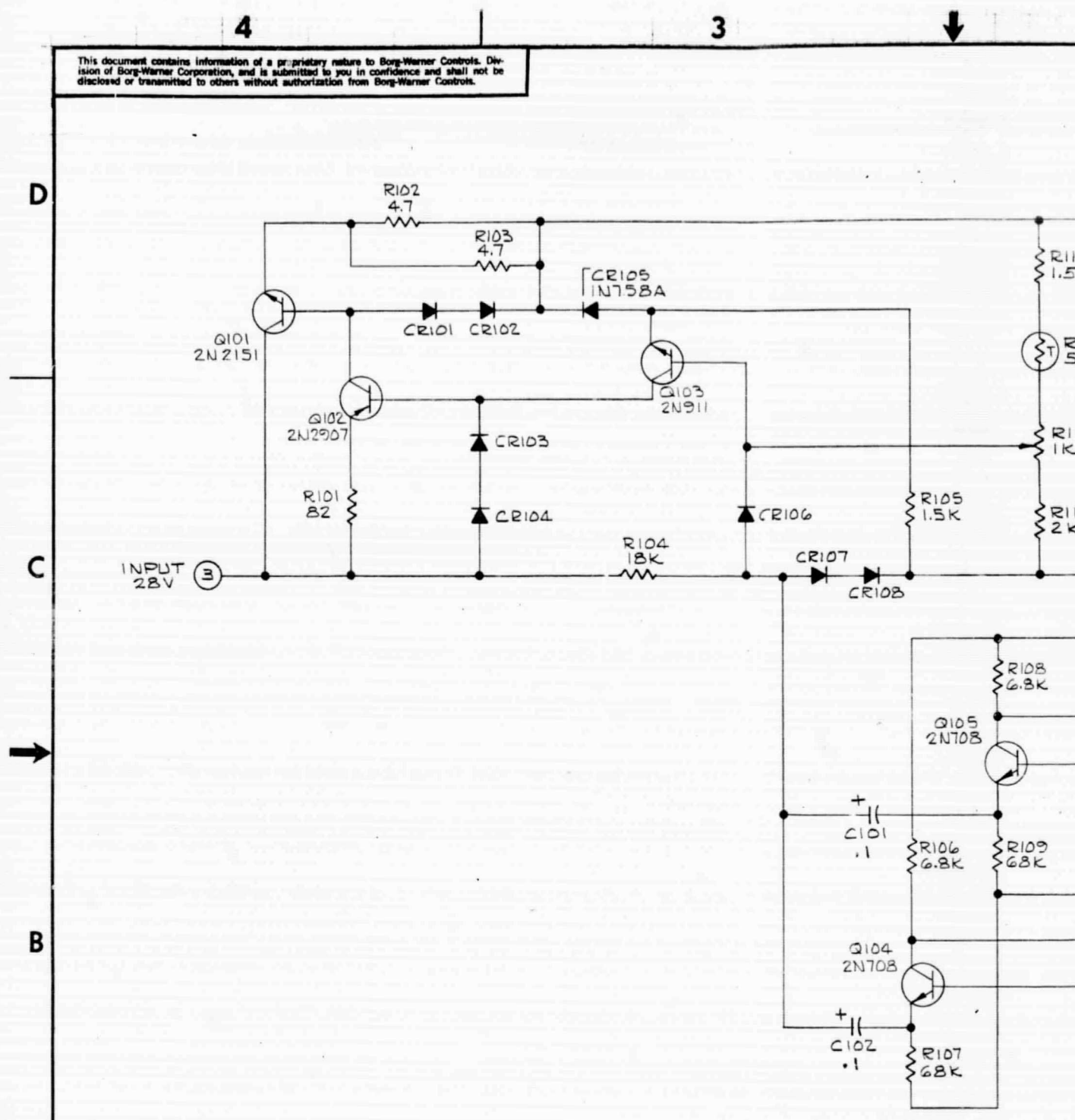

- A**
1. RESISTOR VALUES ARE IN OHMS $\pm 5\%$ 1/4 W
 2. DIODES ARE IN 485 B
 3. CAPACITOR VALUES ARE IN MICROFARADS $\pm 10\%$ 35V
 4. V101 & V102 ARE HOFFMAN SOLAR CELL 52C

NOTES: UNLESS OTHERWISE SPECIFIED

ITEM	REQ'D	PART NO.
S10 76084		
SPECIFICATIONS UNLESS OTHERWISE NOTED		
ALL DIMENSIONS APPLY BEFORE ADDITIVE FINISH		
BREAK ALL EDGES AND SHARP CORNERS <input type="checkbox"/> MAX		
SURFACE ROUGHNESS <input checked="" type="checkbox"/> MICRO INCH R.M.S. MAX		
DIAMETERS TO BE CONCENTRIC WITHIN <input type="checkbox"/> T.I.F.		
FILLET RADIUS <input type="checkbox"/> MAX.		
DRAWN BY	G. EVANS	DATE 3-18-60
CHECKED BY	V. E. HUMES	DATE 3-14-60
DESIGN APP.	<i>[Signature]</i>	DATE 4-8-60
PROJ. ENGR.		DATE
NEXT ASSY.	USED ON	PARTS LIST NO.
APPLICATION		

FOLDOUT FRAME

2

1

REVISIONS						
CHG.	ZONE	DESCRIPTION	E. C. O.	DATE	BY	CHKD.
A		ADDED NOTES 3 & 4; REVISED SYMBOL OF SOLAR CELL	—	3/12/68	GE	V. E. H.

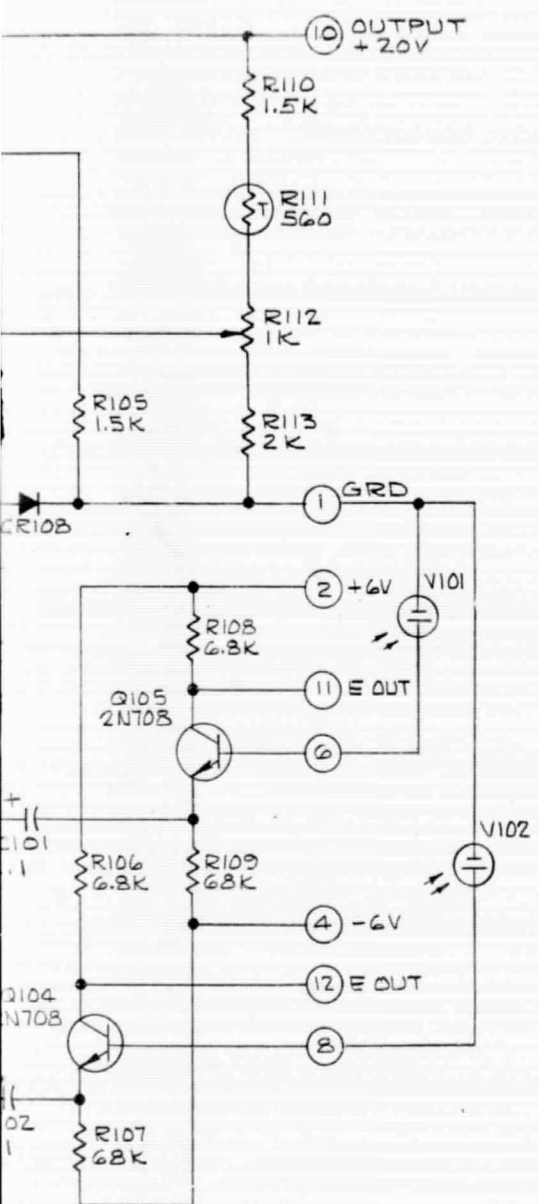

D

C

↑

C-5-7878

A

B

REQ'D	PART NO.	DESCRIPTION	MATERIAL	SPEC.	NOTE	SYMBOL
	76024	LIST OF MATERIALS				

SPECIFICATIONS UNLESS OTHERWISE NOTED DIMENSIONS APPLY BEFORE ADDITIVE FINISH ALL EDGES AND SHARP CORNERS <input type="checkbox"/> MAX SURFACE ROUGHNESS <input checked="" type="checkbox"/> MICRO INCH R.M.S. MAX. HOLES TO BE CONCENTRIC WITHIN <input type="checkbox"/> T.I.R. RADIUS <input type="checkbox"/> MAX.		MATERIAL _____ HEAT TREATMENT _____		SCHEMATIC 20 V REG. & EOT & BOT SENSORS		BORG-WARNER CONTROLS 3300 SO. HALLADAY STREET SANTA ANA, CALIFORNIA	
BY G. EVANS DATE 3-18-67	BY V. E. HUMES DATE 3-14-68	PROTECTIVE FINISH _____	SCALE _____ DO NOT SCALE DRAWING	DWG. C	S-7878	CHG. A	
UNLESS OTHERWISE SPECIFIED DIMENSIONS ARE IN INCHES TOLERANCES ON DECIMALS _____ ANGLES _____ FRACTIONS _____							

FOLDOUT FRAME 2

This document contains information of a proprietary nature to Borg-Warner Controls Division of Borg-Warner Corporation, and is submitted to you in confidence and shall not be disclosed or transmitted to others without authorization from Borg-Warner Controls.

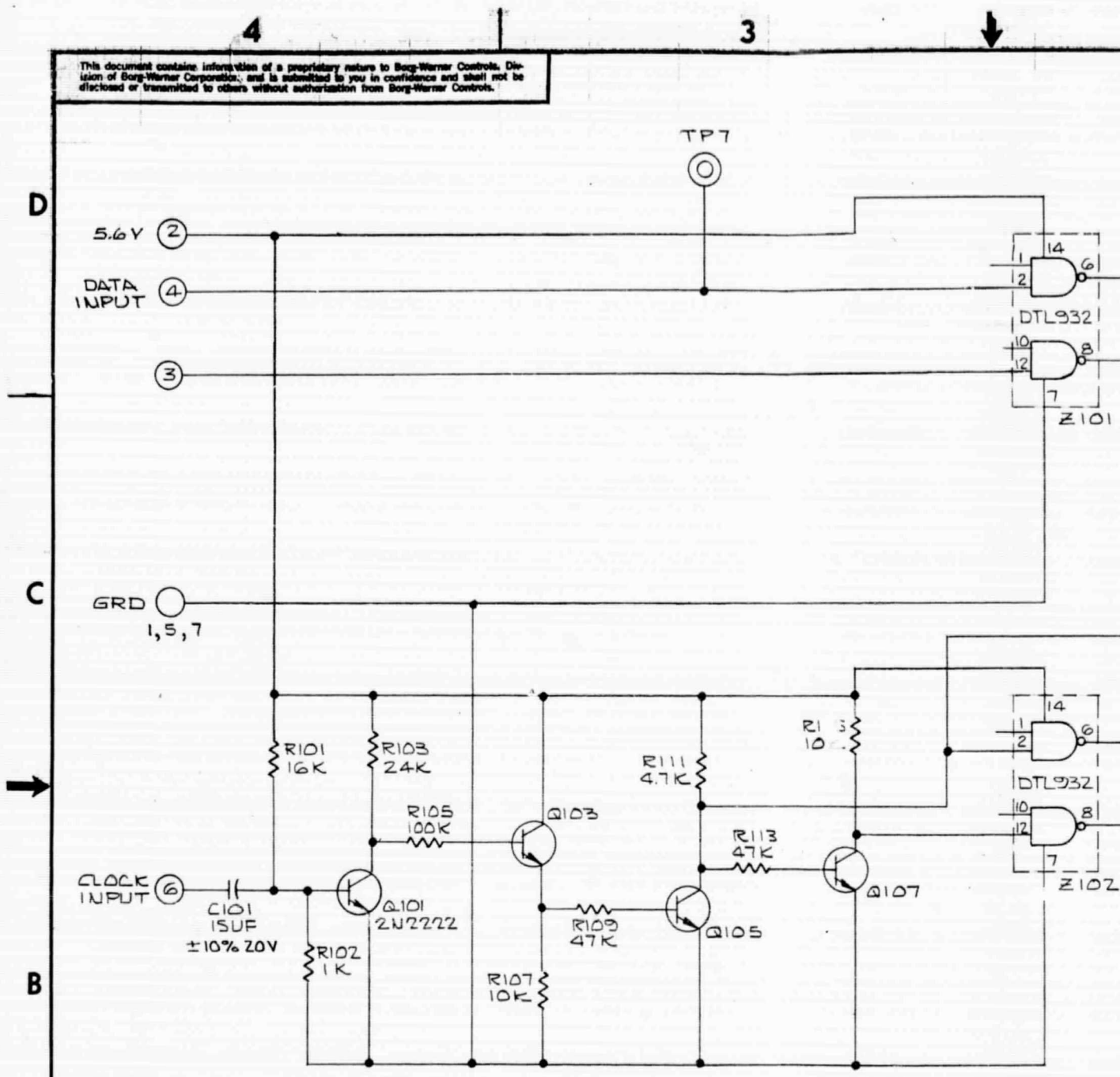

2. TRANSISTORS ARE 2N3227

1. RESISTOR VALUES ARE IN OHMS $\pm 5\%$ 1/4 W

NOTES: UNLESS OTHERWISE SPECIFIED

ITEM	REQ'D	PART NO.
S10 76029		
SPECIFICATIONS UNLESS OTHERWISE NOTED		
ALL DIMENSIONS APPLY BEFORE ADDITIVE FINISH		
BREAK ALL EDGES AND SHARP CORNERS <input type="checkbox"/> MAX		
SURFACE ROUGHNESS <input checked="" type="checkbox"/> MICRO INCH R.M.S. MAX		
DIAMETERS TO BE CONCENTRIC WITHIN <input type="checkbox"/> T.I.R.		
FILLET RADIUS <input type="checkbox"/> MAX		
DRAWN BY G. EVANS		DATE 9-18-66
CHECKED BY <i>mm</i>		DATE 4-8-68
DESIGN APP <i>[Signature]</i>		DATE 4-8-68
PROJ. ENGR.		DATE

FOLDOUT FRAME /

2

1

REVISIONS					
CHG.	ZONE	DESCRIPTION	E.C.O.	DATE	BY
A		DELETED R104, R106, R108, R110, R112, R114, Q102, Q104, Q106; ADD PIN 3 & TP7 & TP8	-	4/4 68	GE

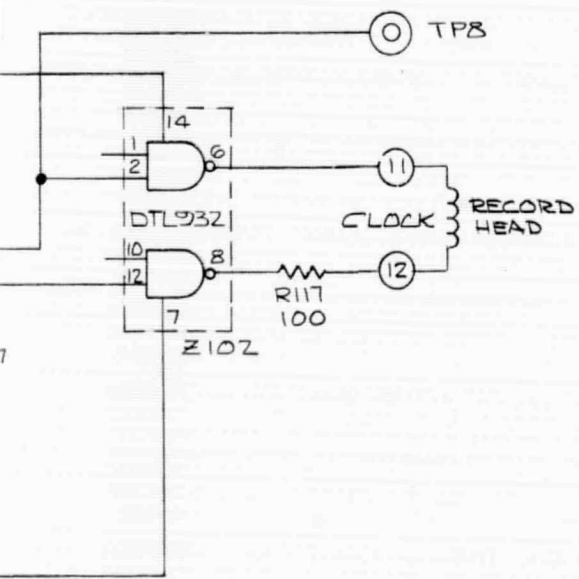
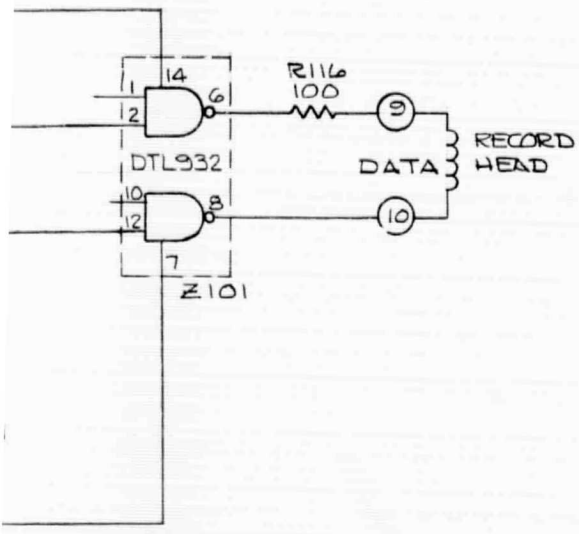

D

C

B

C-5-7880

A

B

QTY	PART NO.	DESCRIPTION	MATERIAL	SPEC.	NOTE	SYMBOL
LIST OF MATERIALS						
INSTRUCTIONS UNLESS OTHERWISE NOTED FINISHES APPLY BEFORE ADDITIVE FINISH EDGES AND SHARP CORNERS <input type="checkbox"/> MAX. SURFACE FINISHNESS <input checked="" type="checkbox"/> MICRO INCH R.M.S. MAX. DIMENSIONS TO BE CONCENTRIC WITHIN <input type="checkbox"/> T.I.R. DIMENSIONS <input type="checkbox"/> MAX.			MATERIAL _____ HEAT TREATMENT _____		BORG-WARNER CONTROLS 3300 SO. HALLADAY STREET SANTA ANA, CALIFORNIA	
DATE 9-18-67 DATE 4-8-68 DATE 4-8-68			PROTECTIVE FINISH _____			
DATE _____ DATE _____ DATE _____			SCALE _____ DO NOT SCALE DRAWING UNLESS OTHERWISE SPECIFIED DIMENSIONS ARE IN INCHES TOLERANCES ON DECIMALS _____ ANGLES _____ FRACTIONS _____		DWG. C 5-7880 CHG. A	

A

FOLDOUT FRAME 2

5

4

This document contains information of a proprietary nature to Borg-Warner Controls, Division of Borg-Warner Corporation, and is submitted to you in confidence and shall not be disclosed or transmitted to others without authorization from Borg-Warner Controls.

D

C

B

A

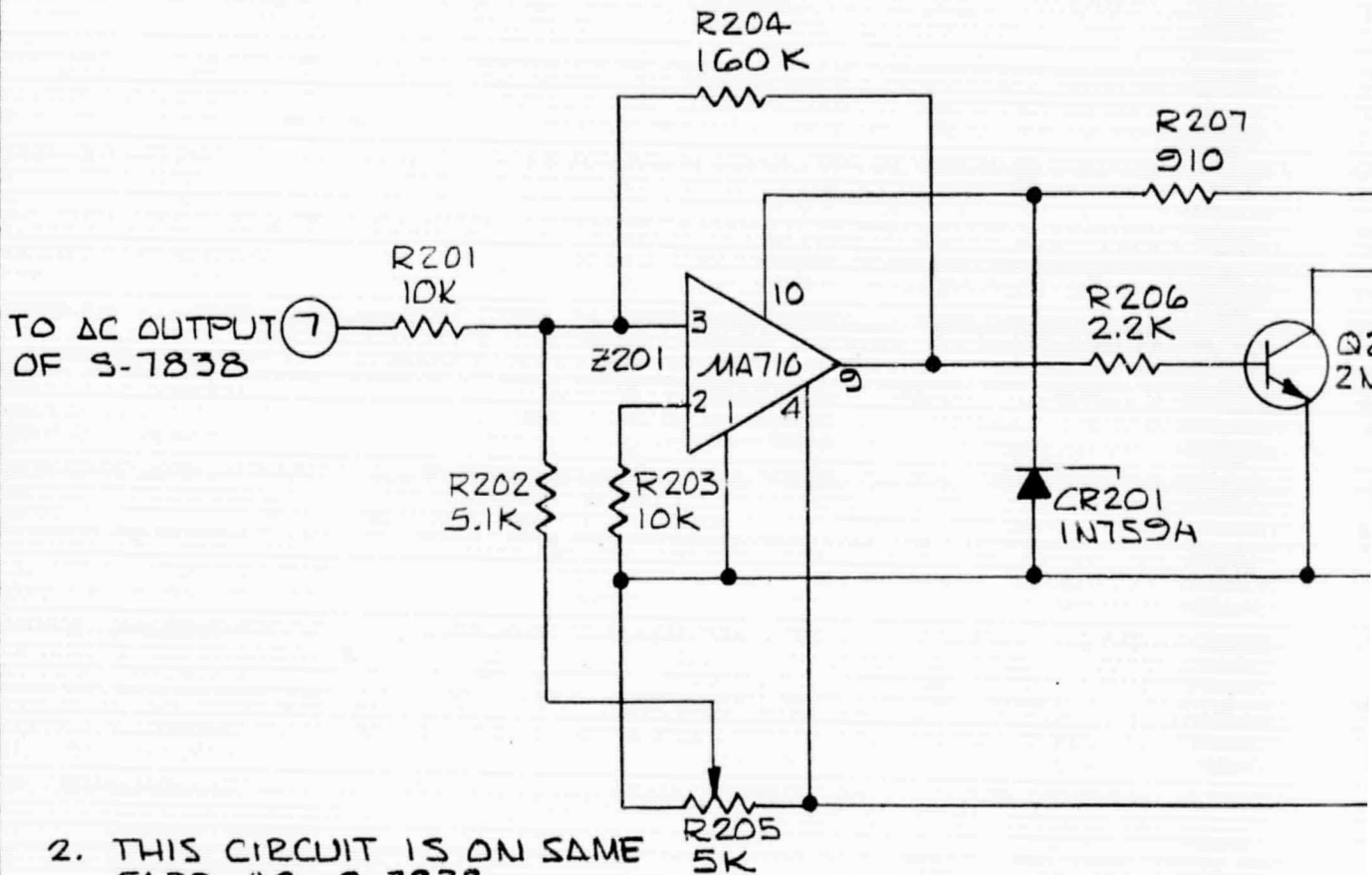

2. THIS CIRCUIT IS ON SAME CARD AS S-7838
1. RESISTOR VALUES ARE IN OHMS $\pm 5\%$ 1/4W

NOTES: UNLESS OTHERWISE SPECIFIED

ITEM	REQ'D	PART NO.	
		510 76094	
SPECIFICATIONS UNLESS OTHERWISE NOTED			MATERIAL
ALL DIMENSIONS APPLY BEFORE ADDITIVE FINISH			HEAT TREAT
BREAK ALL EDGES AND SHARP CORNERS <input type="checkbox"/> MAX.			
SURFACE ROUGHNESS <input type="checkbox"/> MICRO INCH R.M.S. MAX.			PROTECTIVE
DIAMETERS TO BE CONCENTRIC WITHIN <input type="checkbox"/> T.I.R.			
FILLET RADIUS <input type="checkbox"/> MAX.			
DRAWN BY G. EVANS		DATE 9-18-67	
CHECKED BY <i>DM</i>		DATE 4-8-68	
DESIGN APP. <i>R. [Signature]</i>		DATE 4-8-68	
NEXT ASSY.	USED ON	PARTS LIST NO.	PROJ. ENGR.
APPLICATION			DATE

↓ 3

B- S-7881 | A CHG | 2 | 1

REVISIONS						
CHG.	ZONE	DESCRIPTION	E. C. O.	DATE	BY	CHKD
A		ADDED VALUE OF R204; CR201 WAS IN750; ADDED NOTE 2	—	3/14/68	GE	V. E. H.

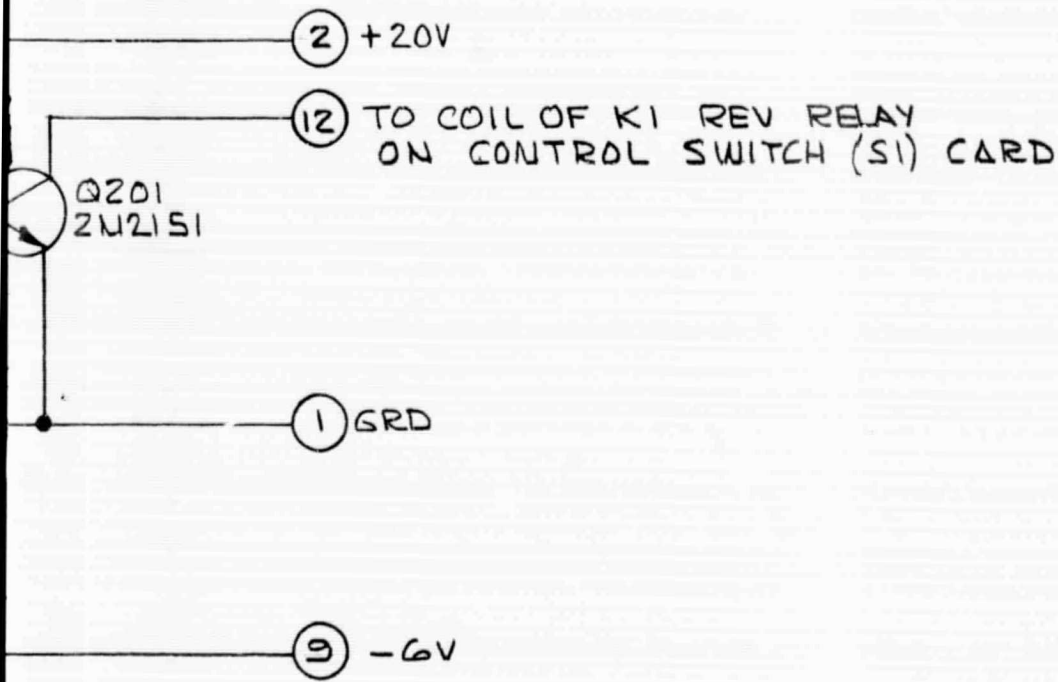

DESCRIPTION	MATERIAL	SPEC.	NOTE	SYMBOL
LIST OF MATERIALS				
MATERIAL	SCHEMATIC REVERSE RELAY DRIVER		BORG-WARNER CONTROLS	
TREATMENT			3300 SO. HALLADAY STREET SANTA ANA, CALIFORNIA	
PROTECTIVE FINISH			SCALE _____	DO NOT SCALE DRAWING
UNLESS OTHERWISE SPECIFIED DIMENSIONS ARE IN INCHES		TOLERANCES ON DECIMALS _____	S-7881	
ANGLES _____		FRACTIONS _____		

FOLDOUT FRAME 2

This document contains information of a proprietary nature to Borg-Warner Controls, Division of Borg-Warner Corporation, and is submitted to you in confidence and shall not be disclosed or transmitted to others without authorization from Borg-Warner Controls.

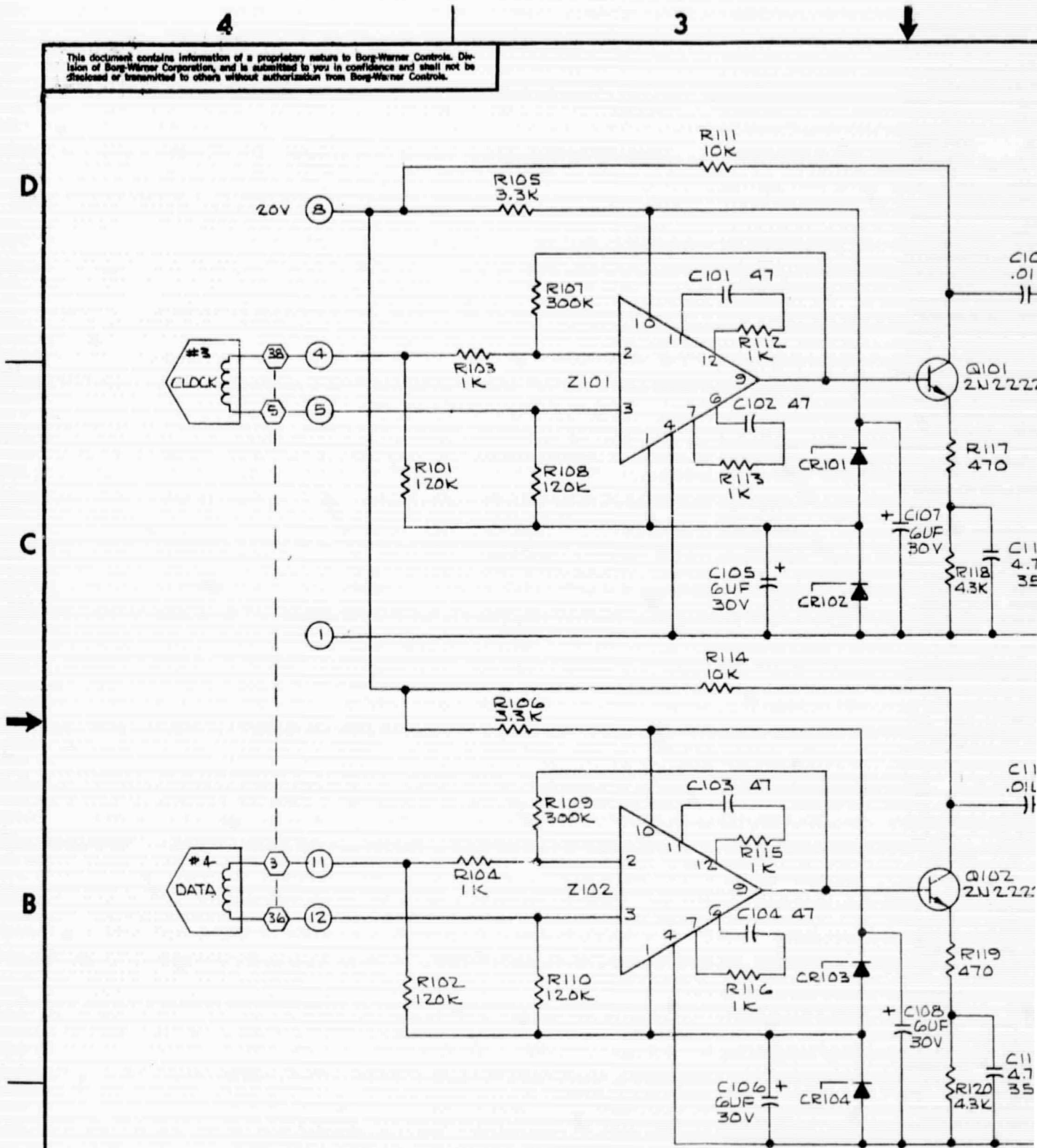

5. REFER TO J1 ON TAPE TRANSPORT
 4. Z101 & Z102 ARE RCA CA3010
 3. DIODES ARE 1N751
 2. CAPACITOR VALUES ARE IN PICO FARADS ±10% 200V
 1. RESISTOR VALUES ARE IN OHMS ±5% 1/4W
 NOTES: UNLESS OTHERWISE SPECIFIED

ITEM	REQ'D	PART NO.
		S10 76004
SPECIFICATIONS UNLESS OTHERWISE NOTED		
ALL DIMENSIONS APPLY BEFORE ADDITIVE FINISH		
BREAK ALL EDGES AND SHARP CORNERS <input type="checkbox"/> MAX.		
SURFACE ROUGHNESS <input checked="" type="checkbox"/> MICRO INCH R.M.S. MAX.		
DIAMETERS TO BE CONCENTRIC WITHIN: <input type="checkbox"/> T.I.R.		
FILLET RADIUS <input type="checkbox"/> MAX.		
DRAWN BY G. EVAUS		DATE 9-18-67
CHECKED BY		DATE 4
DESIGN APP. <i>[Signature]</i>		DATE 7-8-65
PROJ. ENGR.		DATE
NEXT ASSY.	USED ON	PARTS LIST NO.
APPLICATION		



2

1

REVISIONS						
CHG.	ZONE	DESCRIPTION	E. C. O.	DATE	BY	CHKD.
A		ADDED TERM. 6 & 10 & NOTE 4	—	3/1/68	GE	VEH.
B		ADDED TP9 & TP10 & REF TO J1	—	2/1/68	GE	

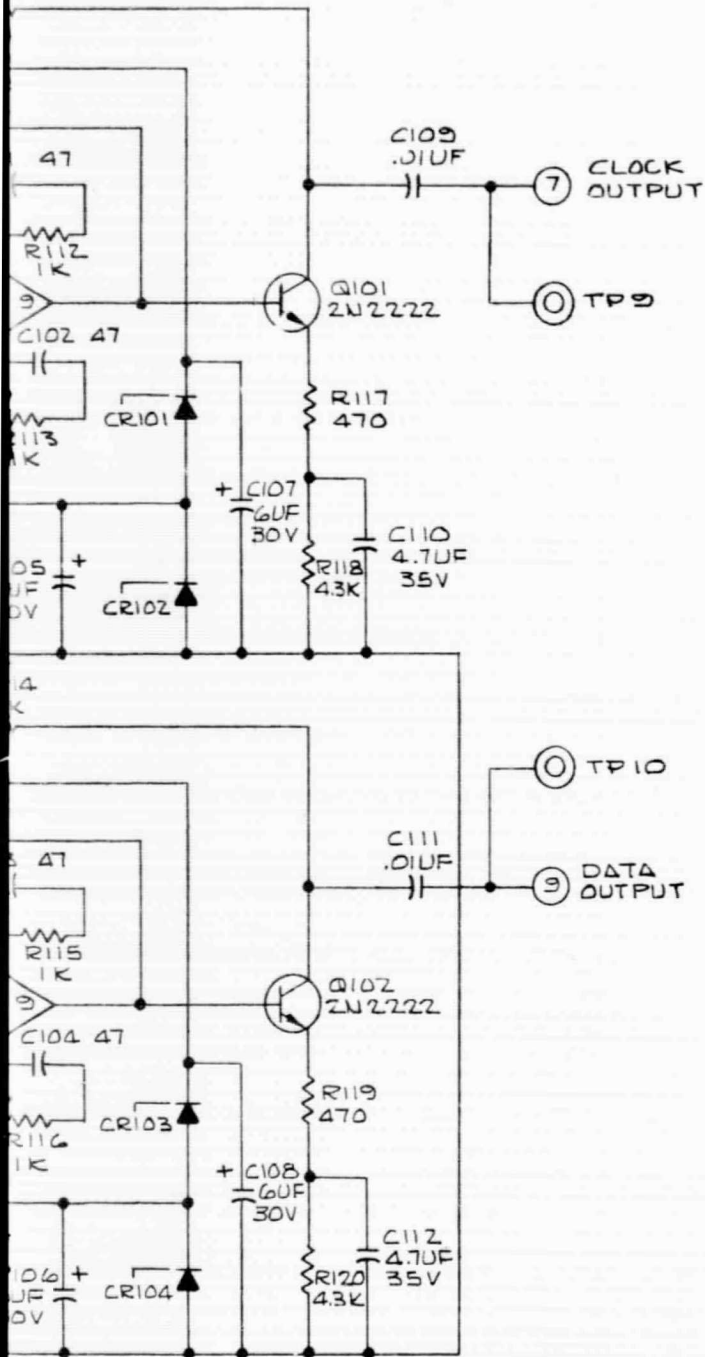

D

C



C-5-7882

B

B

ITEM	REQ'D	PART NO.	DESCRIPTION	MATERIAL	SPEC.	NOTE	SYMBOL
------	-------	----------	-------------	----------	-------	------	--------

S10 76034 LIST OF MATERIALS

SPECIFICATIONS UNLESS OTHERWISE NOTED		MATERIAL		SCHEMATIC CLOCK & DATA PREAMPLIFIER		BORG-WARNER CONTROLS 3300 SO. HALLADAY STREET SANTA ANA, CALIFORNIA	
ALL DIMENSIONS APPLY BEFORE ADDITIVE FINISH		HEAT TREATMENT					
BREAK ALL EDGES AND SHARP CORNERS <input type="checkbox"/> MAX.							
SURFACE ROUGHNESS <input checked="" type="checkbox"/> MICRO INCH R.M.S. MAX.							
DIAMETERS TO BE CONCENTRIC WITHIN <input type="checkbox"/> T.I.R.							
FILLET RADIUS <input type="checkbox"/> MAX.							
DRAWN BY G. EVANS		DATE 5-18-67		SCALE		DO NOT SCALE DRAWING	
CHECKED BY		DATE		UNLESS OTHERWISE SPECIFIED DIMENSIONS ARE IN INCHES		DWG. C	
DESIGN APP. <i>R. Philips</i>		DATE 7-8-65		TOLERANCES ON		S-7882	
PROJ. ENGR.				DECIMALS		B	
				FRACTIONS			

A

FOLDOUT FRAME 2

This document contains information of a proprietary nature to Borg-Warner Controls, Division of Borg-Warner Corporation, and is submitted to you in confidence and shall not be disclosed or transmitted to others without authorization from Borg-Warner Controls.

REV.	DATE	BY	CHKD.
1	4/1/68	GE	GE
2	4/1/68	GE	GE

REVISIONS	
NO.	DESCRIPTION
1	ADDED R101, R102, R103, ADDED C101, R107, R108, R109, ADDED C102, C103, R104
2	ADDED CONNECTION BETWEEN R102 & R103

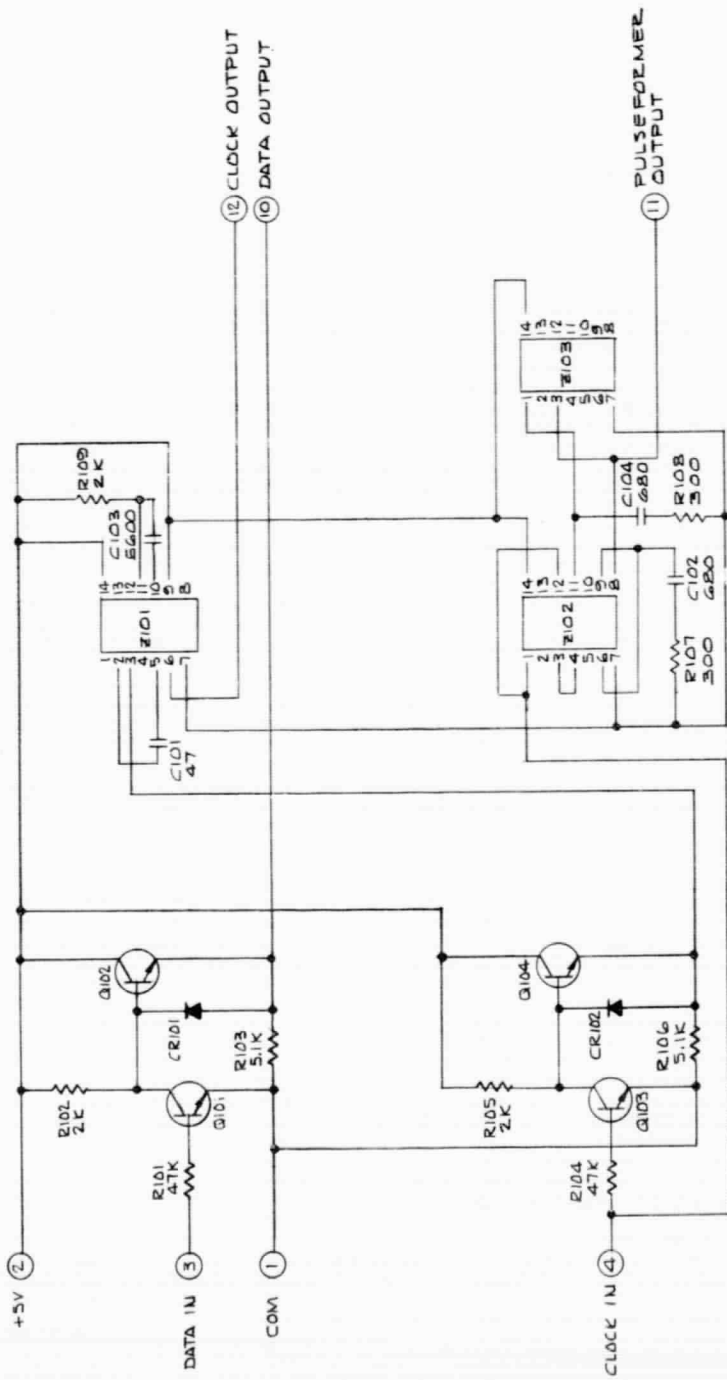

5. R101, R102 & R103 ARE DTL 946
4. DIODES ARE IN 914
3. TRANSISTORS ARE 2N2222
2. CAPACITOR VALUES ARE IN PICOFARADS ±10% 200V
1. RESISTOR VALUES ARE IN OHMS ±5% 1/4 W

NOTES: UNLESS OTHERWISE SPECIFIED

ITEM	RECD.	PART NO.	DESCRIPTION	LIST OF MATERIALS	MATERIAL	SPEC.	NOTE	STATUS			
<p>ALL DIMENSIONS UNLESS OTHERWISE NOTED</p> <p>ALL DIMENSIONS APPLY BEFORE ADDITIVE FINISH</p> <p>BREAK ALL EDGES AND SHARP CORNERS <input type="checkbox"/> MAX.</p> <p>SURFACE ROUGHNESS <input type="checkbox"/> MICRO INCH <input type="checkbox"/> MAX.</p> <p>DIMETERS TO BE CONCENTRIC WITHIN <input type="checkbox"/> T.I.R.</p> <p>FILLET RADIUS <input type="checkbox"/> MAX.</p>					<p>SCHEMATIC</p> <p>DATA & CLOCK</p> <p>INPUT BUFFERS</p>				<p>BORG-WARNER CONTROLS</p> <p>3300 SO. HALLADAY STREET</p> <p>SANTA ANA, CALIFORNIA</p>		
<p>DRAWN BY: G. EVAUS</p> <p>CHECKED BY: [Signature]</p> <p>DATE: 4-5-68</p> <p>DATE: 4-1-68</p> <p>DATE: 4-1-68</p> <p>DATE: 4-1-68</p>					<p>SCALE: <input type="checkbox"/> DO NOT SCALE DRAWING</p> <p>TOLERANCES UNLESS OTHERWISE SPECIFIED ARE IN INCHES</p> <p>DECIMALS <input type="checkbox"/> FRACTIONS <input type="checkbox"/></p>				<p>DATE: 4-1-68</p> <p>BY: GE</p> <p>CHKD: GE</p>		
<p>APPLICATION</p>					<p>PROJECT: S8072</p>				<p>DATE: 4-1-68</p>		

This document contains information of a proprietary nature to Borg-Warner Controls, Division of Borg-Warner Corporation, and is submitted to you in confidence and shall not be disclosed or transmitted to others without authorization from Borg-Warner Controls.

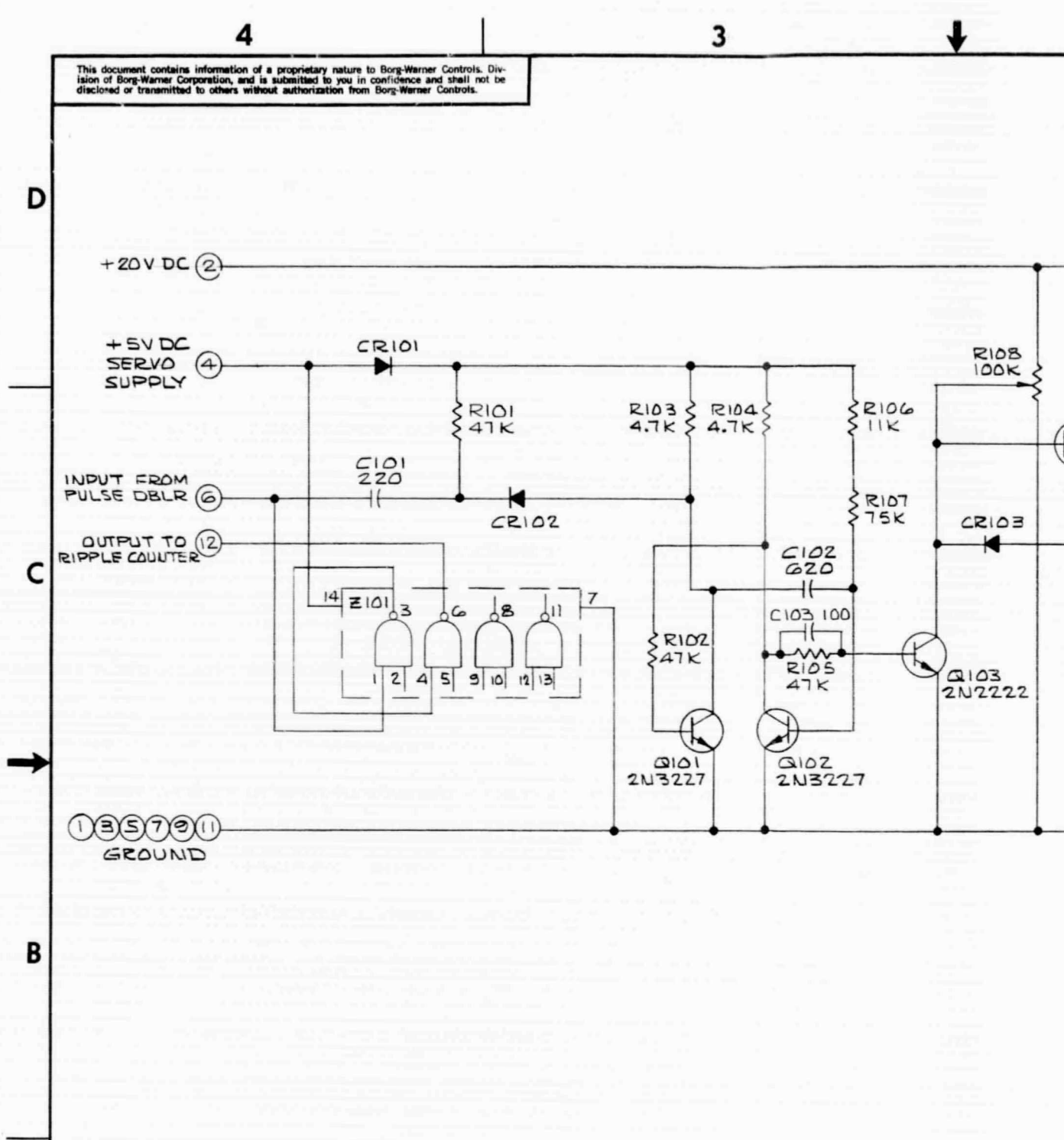

5. SIGNAL CONDITIONING FUNCTION IS PERFORMED BY DTL 946 GATE
4. Z101 IS FAIRCHILD DTL 946
3. DIODES ARE 1N914
2. CAPACITOR VALUES ARE IN PICO FARADS $\pm 10\%$ 200V
1. RESISTOR VALUES ARE IN OHMS $\pm 5\%$ 1/4 W

NOTES: UNLESS OTHERWISE SPECIFIED

ITEM	REQ'D	PART NO
S10 76094		
SPECIFICATIONS UNLESS OTHERWISE NOTED		
ALL DIMENSIONS APPLY BEFORE ADDITIVE FIN		
BREAK ALL EDGES AND SHARP CORNERS <input type="checkbox"/> N		
SURFACE ROUGHNESS <input checked="" type="checkbox"/> MICRO INCH R.M.S. N		
DIAMETERS TO BE CONCENTRIC WITHIN <input type="checkbox"/> T		
FILLET RADIUS <input type="checkbox"/> MAX.		
DRAWN BY	G. EUDUS	DATE 3-13-4
CHECKED BY	[Signature]	DATE 4-8-4
DESIGN APP.	[Signature]	DATE 4-8-4
PROJ. ENGR		DATE
NEXT ASSY.	USED ON	PARTS LIST NO.
APPLICATION		



2

1

REVISIONS						
CHG.	ZONE	DESCRIPTION	E. C. O.	DATE	BY	CHKD
A		ADDED C103 & NOTE 5	—	4/8/68	GE	

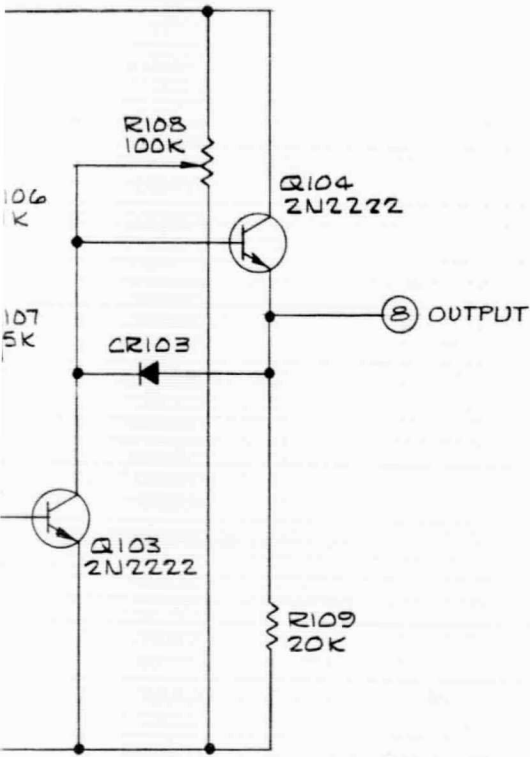

D

C



C-S-8073

A
CHG.

B

QTY	PART NO.	DESCRIPTION	MATERIAL	SPEC.	NOTE	SYMBOL
76094 LIST OF MATERIALS						

UNLESS OTHERWISE NOTED
 DIMENSIONS APPLY BEFORE ADDITIVE FINISH
 EDGES AND SHARP CORNERS MAX.
 SURFACE ROUGHNESS MICRO INCH R.M.S. MAX.
 HOLES TO BE CONCENTRIC WITHIN T.I.R.
 SURFACE FINISH MAX.

DATE 3-13-68
 DATE 4-8-68
 DATE 4-8-68

MATERIAL _____
 HEAT TREATMENT _____
 PROTECTIVE FINISH _____

**SCHEMATIC
 FEEDBACK
 DISCRIMINATOR & GATE**

SCALE _____ DO NOT SCALE DRAWING
 UNLESS OTHERWISE SPECIFIED DIMENSIONS ARE IN INCHES
 TOLERANCES ON DECIMALS _____
 ANGLES _____ FRACTIONS _____

BORG-WARNER CONTROLS
 3300 SO. HALLADAY STREET
 SANTA ANA, CALIFORNIA

DWG. **C** S-8073 A
 CHG. _____

A



FOLDOUT FRAME 2

8

7

6

5



This document contains information of a proprietary nature to Raytheon Controls, Division of Raytheon Corporation, and is submitted to you in confidence and shall not be disclosed or transmitted to others without authorization from Raytheon Controls.

D

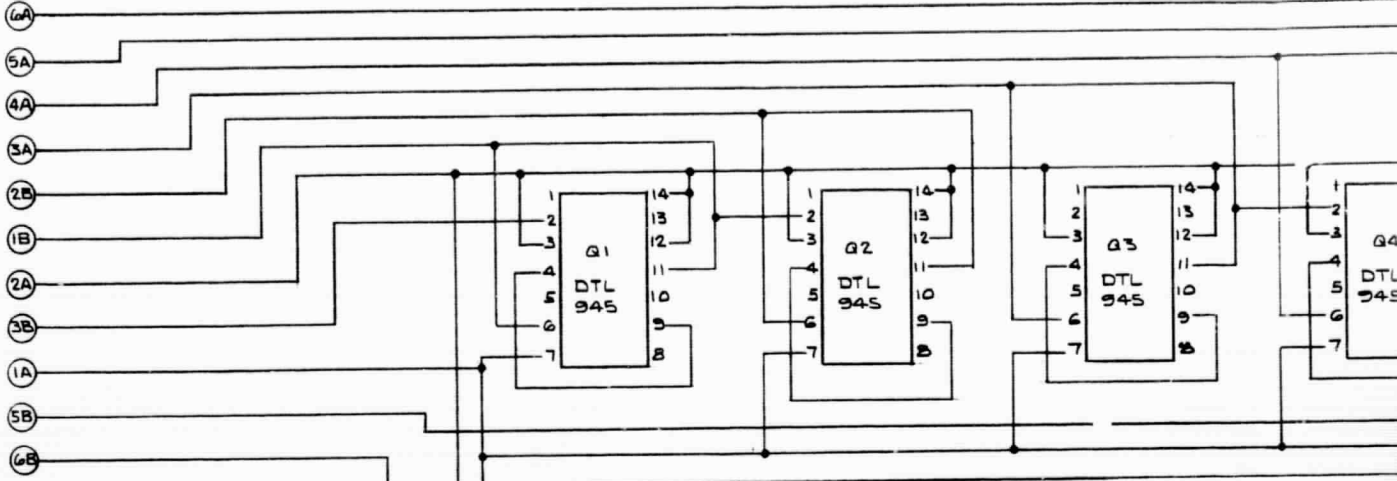

C

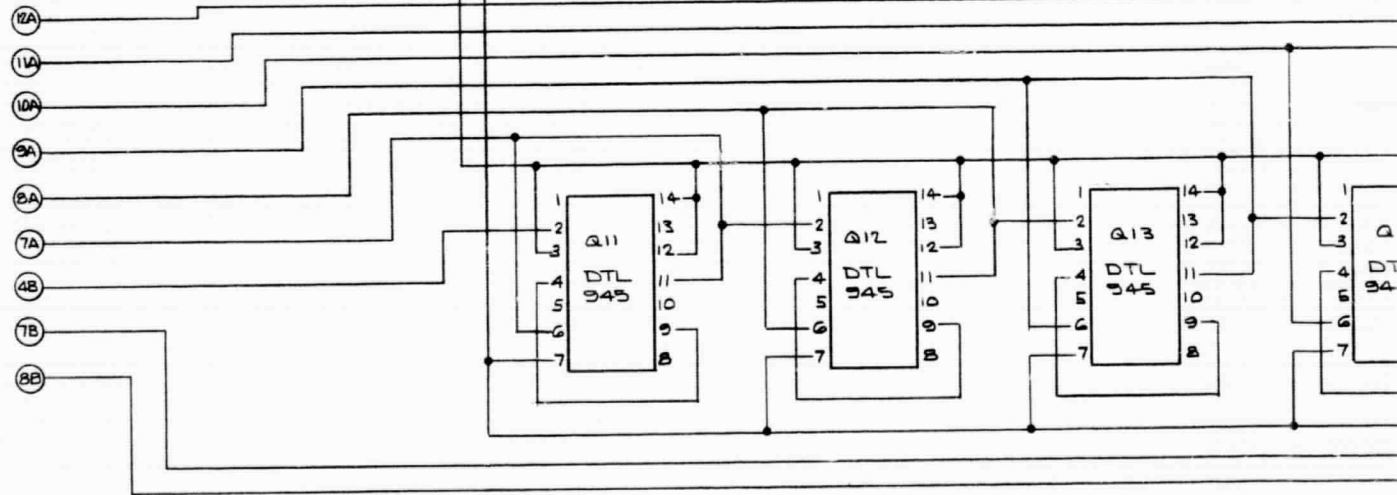

B

A



4

3

2

1

REVISIONS				
CHG.	DATE	DESCRIPTION	BY	CHKD.

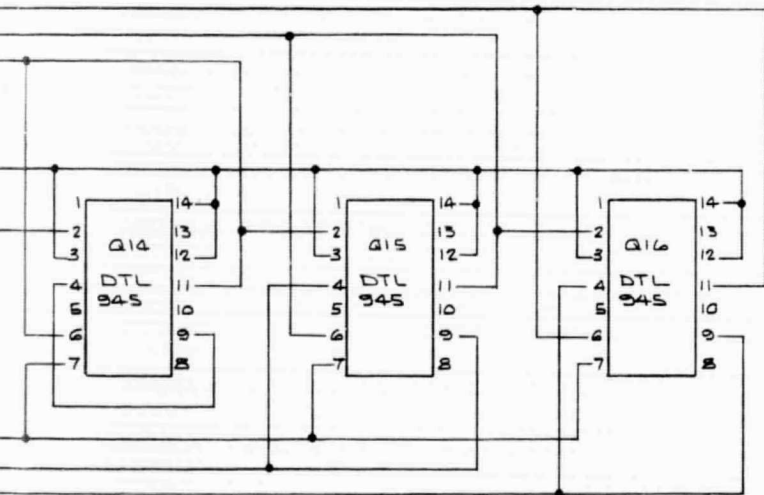
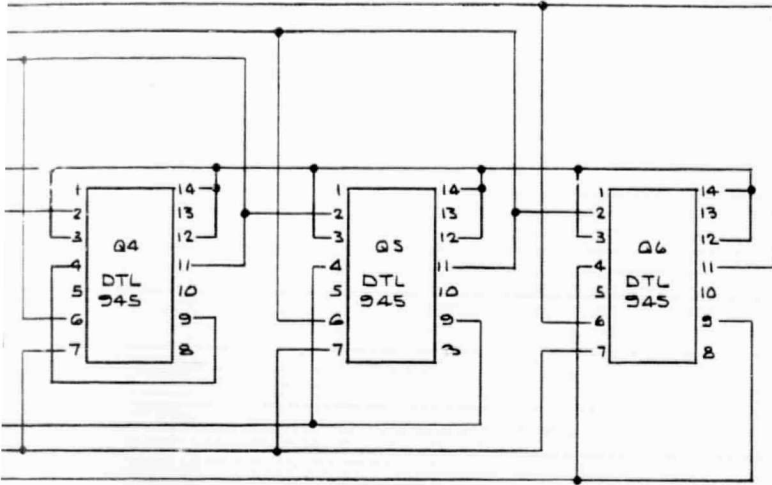

D

C

B

D-5-2098

CH.

ITEM	REQD.	PART NO.	DESCRIPTION	MATERIAL	SPEC.	NOTE	SYMBOL
LIST OF MATERIALS							
SPECIFICATIONS UNLESS OTHERWISE NOTED ALL DIMENSIONS APPLY BEFORE ADDITIVE FINISH BREAK ALL EDGES AND SHARP CORNERS <input type="checkbox"/> MAX. SURFACE ROUGHNESS <input checked="" type="checkbox"/> MICRO INCH R.M.S. MAX. DIAMETERS TO BE CONCENTRIC WITHIN <input type="checkbox"/> T.I.R. FILLET RADIUS <input type="checkbox"/> MAX.				MATERIAL _____ HEAT TREATMENT _____ PROTECTIVE FINISH _____		SCHEMATIC RIPPLE COUNTER	
DRAWN BY <u>G. SYLUS</u> DATE <u>4-4-68</u> CHECKED BY <u>[Signature]</u> DATE <u>4-8-68</u> DESIGN APP. <u>[Signature]</u> DATE <u>4-8-68</u> PRGJ. ENGR. _____ DATE _____				SCALE _____ DO NOT SCALE DRAWING UNLESS OTHERWISE SPECIFIED DIMENSIONS ARE IN INCHES TOLERANCES ON DECIMALS _____ FRACTIONS _____ ANGLES _____		BORG WARNER CONTROLS 3300 SO. HALLADAY STREET SANTA ANA, CALIFORNIA CHG. D <u>5-8098</u>	
HEAT ASBY.	USED ON	PARTS LIST NO.	APPLICATION				

A

FOLDOUT FRAME 2

5

4

This document contains information of a proprietary nature to Borg-Warner Controls. Division of Borg-Warner Corporation, and is submitted to you in confidence and shall not be disclosed or transmitted to others without authorization from Borg-Warner Controls.

D

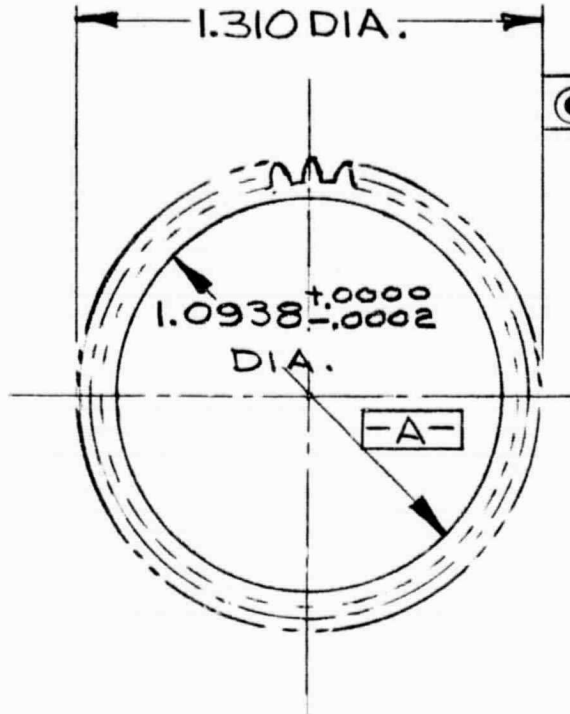

C



B

A

ITEM	REQ'D	PART NO.	
SPECIFICATIONS UNLESS OTHERWISE NOTED			MATERIAL
ALL DIMENSIONS APPLY BEFORE ADDITIVE FINISH			S324
BREAK ALL EDGES AND SHARP CORNERS .005 MAX.			BOSTON
SURFACE ROUGHNESS $\sqrt{16}$ MICRO INCH R.M.S. MAX.			HEAT TREATM
DIAMETERS TO BE CONCENTRIC WITH <input type="checkbox"/> T.I.R.			PROTECTIVE I
FILLET RADIUS <input type="checkbox"/> MAX.			
DRAWN BY <i>Phil Hartman</i>		DATE	4-9-68
CHECKED BY		DATE	4-8-68
DESIGN APP. <i>R/Sputnik</i>		DATE	4-8-68
PROJ. ENGR.		DATE	
NEXT ASSY.	USED ON	PARTS LIST NO.	
APPLICATION			

↓ 3

B-S-8099

CHG.

2

1

REVISIONS

CHG.	ZONE	DESCRIPTION	E. C. O.	DATE	BY	CHKD
------	------	-------------	----------	------	----	------

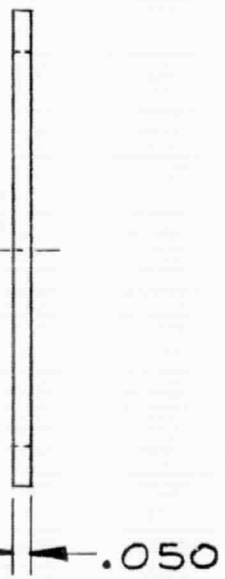

D

C

B

A

DESCRIPTION

MATERIAL

SPEC.

NOTE

SYMBOL

LIST OF MATERIALS

MATERIAL
3240 GEAR
BOSTON GEAR.

GEAR—TACHOMETER

BORG-WARNER CONTROLS
3300 SO. HALLADAY STREET
SANTA ANA, CALIFORNIA

TREATMENT
NONE

PROTECTIVE FINISH
NONE

SCALE 2/1 DO NOT SCALE DRAWING
UNLESS OTHERWISE SPECIFIED DIMENSIONS ARE IN INCHES
TOLERANCES ON DECIMALS ±.010
ANGLES — FRACTIONS —

DWG. **B** S-8099
CHG.

4

3

This document contains information of a proprietary nature to Borg-Warner Controls, Division of Borg-Warner Corporation, and is submitted to you in confidence and shall not be disclosed or transmitted to others without authorization from Borg-Warner Controls.

D

C

B

A

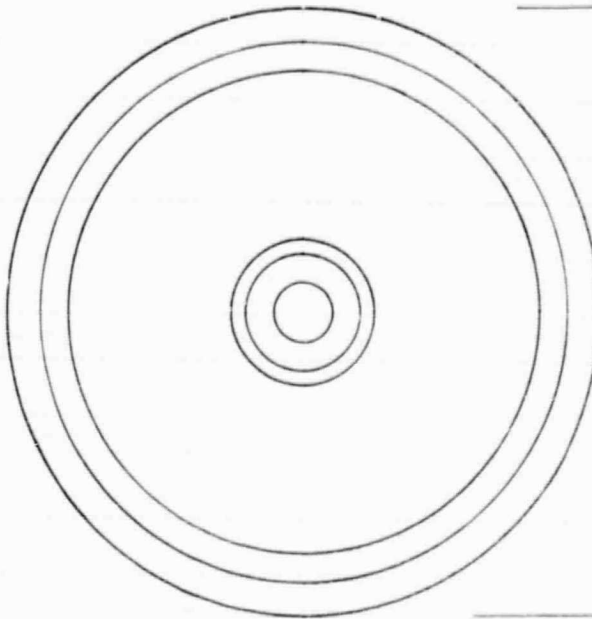

1.0938^{+0.0002}/_{-.0000}
DIA.

1.168
DIA.

.375

.969 DIA

ITEM	REQ'D	PART NU.
SPECIFICATIONS UNLESS OTHERWISE		
ALL DIMENSIONS APPLY BEFORE ADDI		
BREAK ALL EDGES AND SHARP CORNER		
SURFACE ROUGHNESS $32/\mu$ MICRO INCI		
DIAMETERS TO BE CONCENTRIC WITHIN		
FILLET RADIUS 0.05 MAX.		
DRAWN BY <i>Phil Tancig</i>		DATE
CHECKED BY <i>[Signature]</i>		DATE
DESIGN APP <i>[Signature]</i>		DATE
PROJ. ENG.		DATE
NEXT ASSY.	USED ON	PARTS LIST NO.
APPLICATION		

FOLDOUT FRAME 1

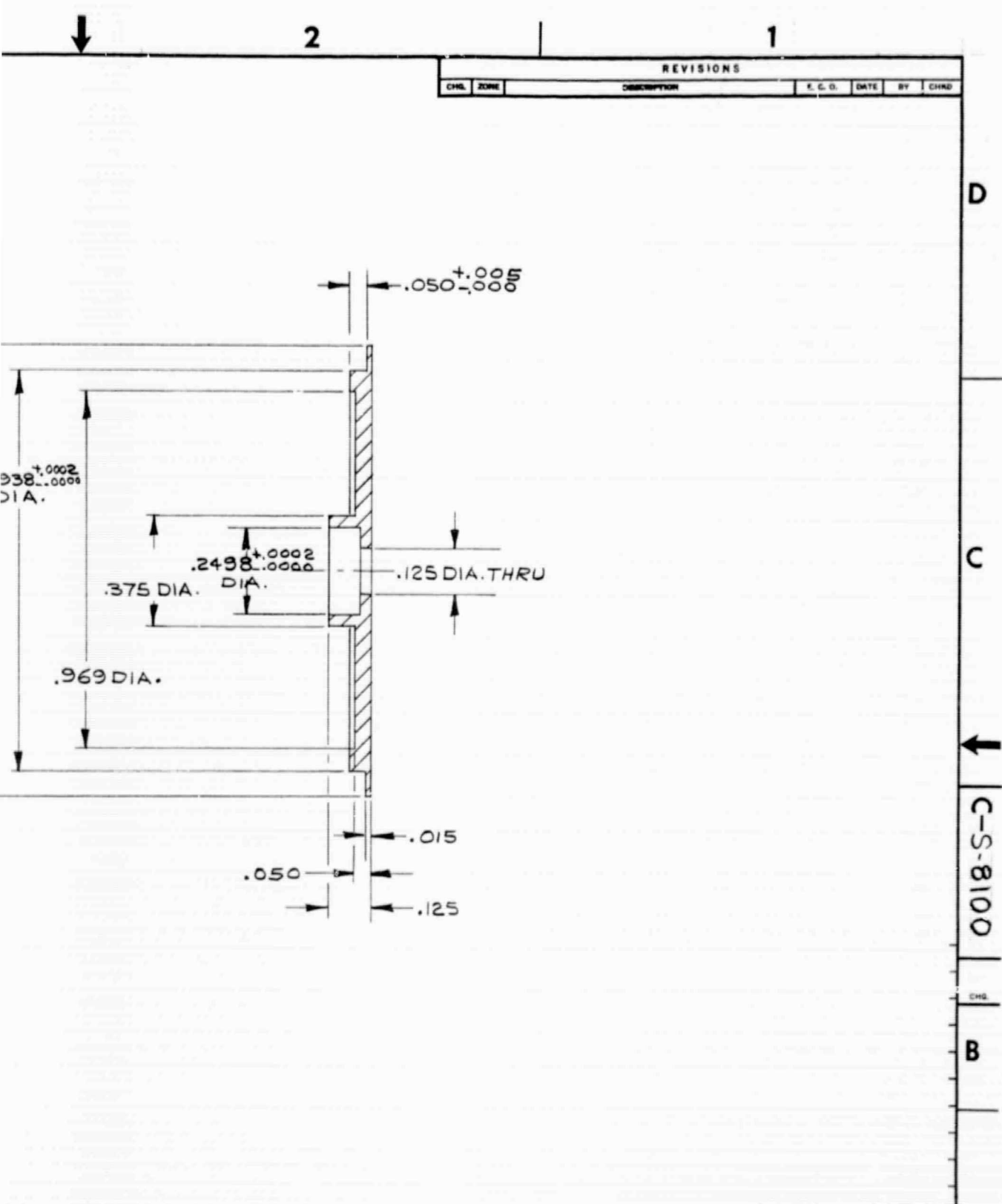

REVISIONS						
CHG.	ZONE	DESCRIPTION	E. C. O.	DATE	BY	CHKD.

PART NO.	DESCRIPTION	MATERIAL	SPEC.	NOTE	SYMBOL	
LIST OF MATERIALS						
<small>FINISHES UNLESS OTHERWISE NOTED</small> FINISHES APPLY BEFORE ADDITIVE FINISH EDGES AND SHARP CORNERS $\pm .005$ MAX. ROUGHNESS 32 MICRO INCH R.M.S. MAX. TO BE CONCENTRIC WITH $\pm .002$ T.I.R. HUS $\pm .005$ MAX.		MATERIAL 7075-T6 ALUM ALY PER QQ-A-225/9	HUB - TACH GEAR			BORG-WARNER CONTROLS 3300 SO. HALLADAY STREET SANTA ANA, CALIFORNIA
HEAT TREATMENT NONE		PROTECTIVE FINISH NONE				
<small>DATE</small> 4-4-68 <small>DATE</small> 4-8-68 <small>DATE</small> 4-7-68	<small>SCALE</small> 4/1 <small>UNLESS OTHERWISE SPECIFIED DIMENSIONS ARE IN INCHES</small> <small>TOLERANCES ON</small> DECIMALS $\pm .005$ <small>ANGLES</small> — <small>FRACTIONS</small> —	<small>DO NOT SCALE DRAWING</small> <small>DWG.</small> C S-8100 <small>CHG.</small>				

FOLDOUT FRAME 2

5

4

This document contains information of a proprietary nature to Borg-Warner Controls. Division of Borg-Warner Corporation, and is submitted to you in confidence and shall not be disclosed or transmitted to others without authorization from Borg-Warner Controls.

D

C

B

A

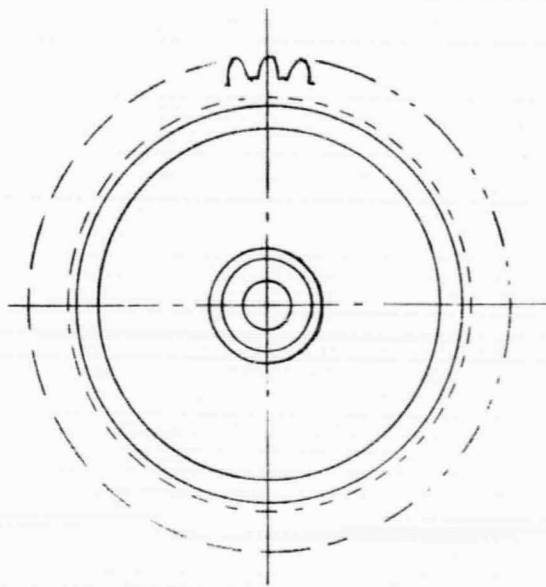

S-8099

S-8100

1 PRESS FIT S-8099 ON S-8100.

NOTES: UNLESS OTHERWISE SPECIFIED

			ITEM	REQ'D	PART NO.	DES
			SPECIFICATIONS UNLESS OTHERWISE NOTED			MATERIAL
			ALL DIMENSIONS APPLY BEFORE ADDITIVE FINISH			NO
			BREAK ALL EDGES AND SHARP CORNERS <input type="checkbox"/> MAX.			
			SURFACE ROUGHNESS <input checked="" type="checkbox"/> MICRO INCH R.M.S. MAX.			HEAT TREATMENT
			DIAMETERS TO BE CONCENTRIC WITHIN <input type="checkbox"/> T.I.R.			N
			FILLET RADIUS <input type="checkbox"/> MAX.			PROTECTIVE FINISH
			DRAWN BY <i>Phil Fawcett</i>	DATE	4-5-68	N
			CHECKED BY <i>mm</i>	DATE	4-8-68	
			DESIGN APP <i>R. K. Patten</i>	DATE	4-8-68	
			PROJ. ENGR.	DATE		
NEXT ASSY.	USED ON	PARTS LIST NO.				
APPLICATION						

3

B-S-8101

CHG.

2

1

REVISIONS

CHG.	ZONE	DESCRIPTION	E. C. O.	DATE	BY	CHKD
------	------	-------------	----------	------	----	------

D

C

B

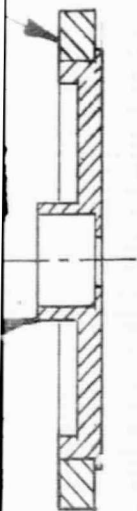

DESCRIPTION	MATERIAL	SPEC.	NOTE	SYMBOL
-------------	----------	-------	------	--------

LIST OF MATERIALS

NOTED	TACH GEAR ASS'Y	BORG-WARNER CONTROLS		
NONE		3300 SO. HALLADAY STREET SANTA ANA, CALIFORNIA		
FINISH	SCALE 2/1	DO NOT SCALE DRAWING	DWG.	CHG.
NONE	UNLESS OTHERWISE SPECIFIED DIMENSIONS ARE IN INCHES		B	S-8101
	TOLERANCES ON	DECIMALS —		
	ANGLES —	FRACTIONS —		

A

This document contains information of a proprietary nature to Borg-Warner Controls, Division of Borg-Warner Corporation, and is submitted to you in confidence and shall not be disclosed or transmitted to others without authorization from Borg-Warner Controls.

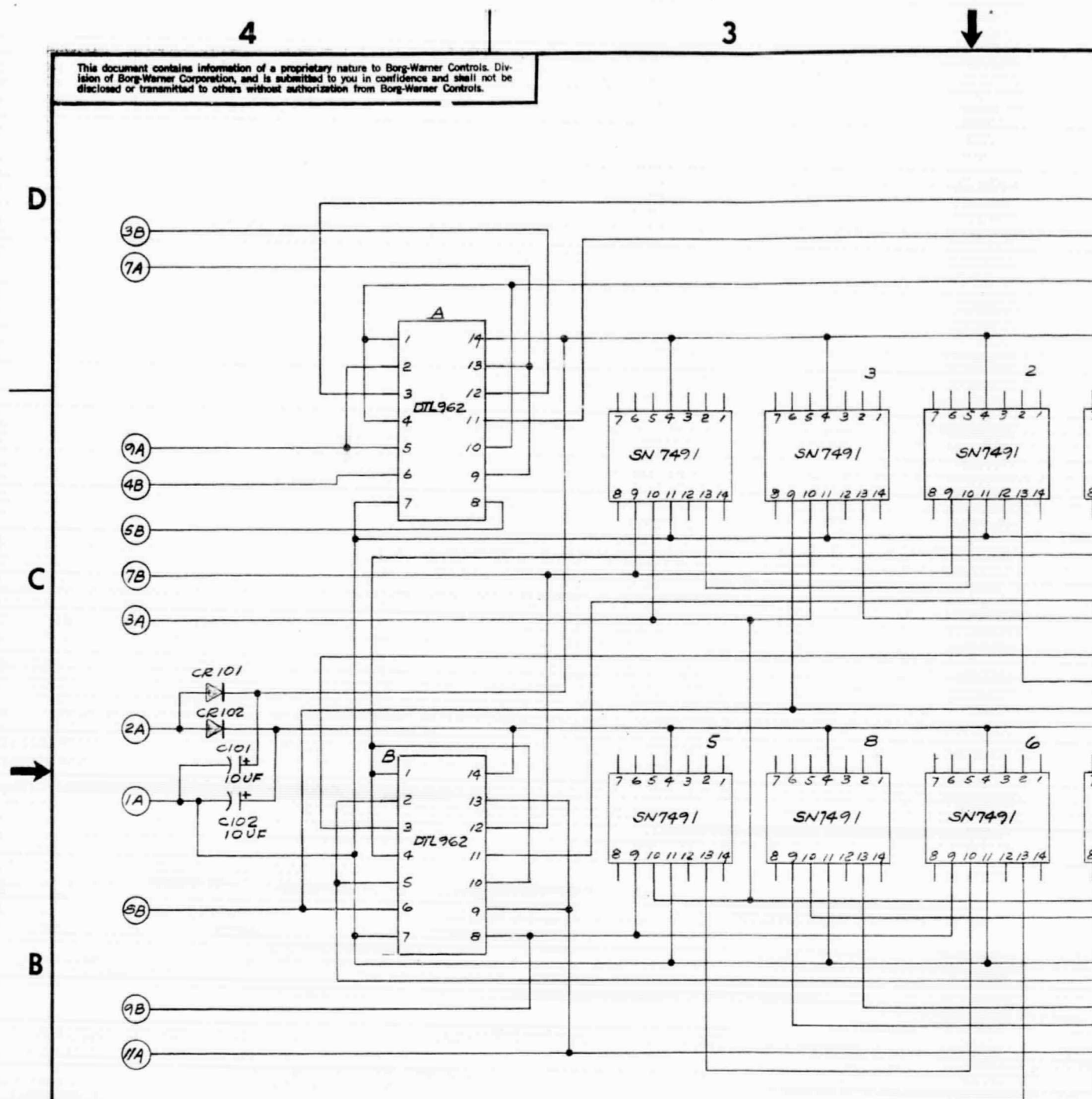

2 DIODES ARE TYPE 1N914
 1 CAPACITOR VALUES ARE IN uF, 10V ± 10%
 NOTES. UNLESS OTHERWISE SPECIFIED.

ITEM	REQ'D	PART NO.
SPECIFICATIONS UNLESS OTHERWISE NOTED		
ALL DIMENSIONS APPLY BEFORE ADDITIVE FINISH		
BREAK ALL EDGES AND SHARP CORNERS <input type="checkbox"/> M/		
SURFACE ROUGHNESS <input checked="" type="checkbox"/> MICRO INCH R.M.S. M/		
DIAMETERS TO BE CONCENTRIC WITHIN <input type="checkbox"/> T.I		
FILLET RADIUS <input type="checkbox"/> MAX.		
DRAWN BY	R.N.	DATE 2-2-68
CHECKED BY	[Signature]	DATE 4-2-68
DESIGN APP.	[Signature]	DATE 4-8-68
PROJ. ENGR.		DATE
NEXT ASSY.	USED ON	PARTS LIST NO.
APPLICATION		

WELDOUT FRAME



2

1

REVISIONS						
CHG.	ZONE	DESCRIPTION	E. C. O.	DATE	BY	CHKD

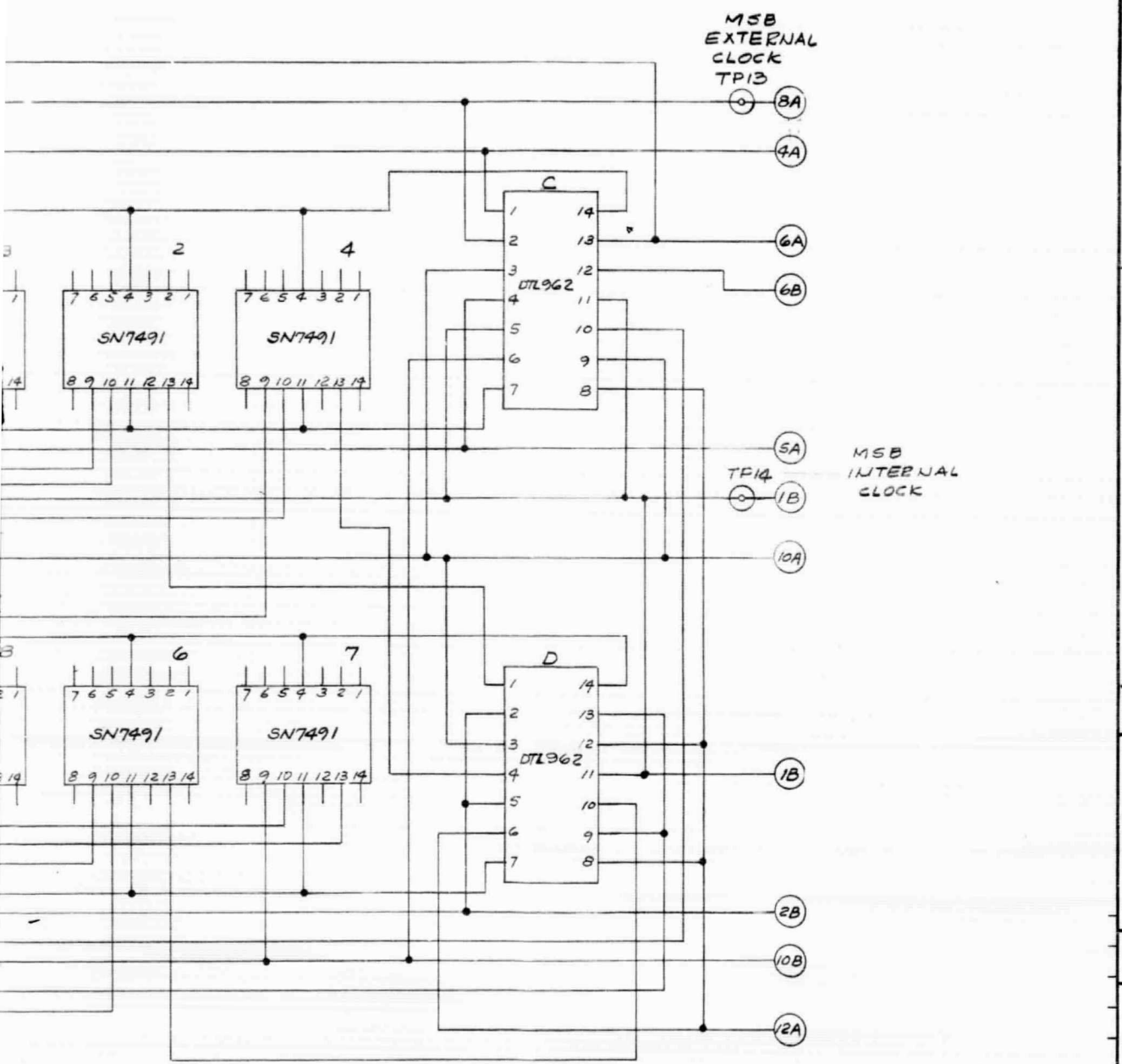

D

C

C-S-8103

CHG.

B

A

REQ'D	PART NO.	DESCRIPTION	MATERIAL	SPEC.	NOTE	SYMBOL
LIST OF MATERIALS						
SPECIFICATIONS UNLESS OTHERWISE NOTED		MATERIAL		BORG-WARNER CONTROLS		
DIMENSIONS APPLY BEFORE ADDITIVE FINISH		HEAT TREATMENT				
ALL EDGES AND SHARP CORNERS <input type="checkbox"/> MAX.		PROTECTIVE FINISH		3300 SO. HALLADAY STREET SANTA ANA, CALIFORNIA		
SURFACE ROUGHNESS <input type="checkbox"/> MICRO INCH R.M.S. MAX.		SCALE <input type="checkbox"/> DO NOT SCALE DRAWING				
DIMENSIONS TO BE CONCENTRIC WITHIN <input type="checkbox"/> T.I.R.		UNLESS OTHERWISE SPECIFIED DIMENSIONS ARE IN INCHES		C S-8103		
RADIUS <input type="checkbox"/> MAX.		TOLERANCES ON				
BY <i>RN</i> DATE <i>4-4-68</i>		ANGLES <input type="checkbox"/> FRACTIONS <input type="checkbox"/>		DWG. C S-8103		
APP. <i>R. Alptun</i> DATE <i>4-5-68</i>		CHG.				



FOLDOUT FRAME 2

8

7

6

5

↓

This document contains information of a proprietary nature to Borg-Warner Controls, Division of Borg-Warner Corporation, and is submitted to you in confidence and shall not be disclosed or transmitted to others without authorization from Borg-Warner Controls.

D

C

B

A

POWER OUT
7837

FILTER & PRE AMP
7837

7881
7838

8073

7840

7844

7878

CONTROL
SW B

D-S-7842
DA

D-S-8098
10 P.C.

D-S-8103
BR

C-S-8108
GATE FF

SINGLE SHOT
7839

REC AMP
7880

140V
TOGGLE
SW

CANNON PLUG
DOM-50-S NM-10
J1

FOLDOUT FRAME /

↑

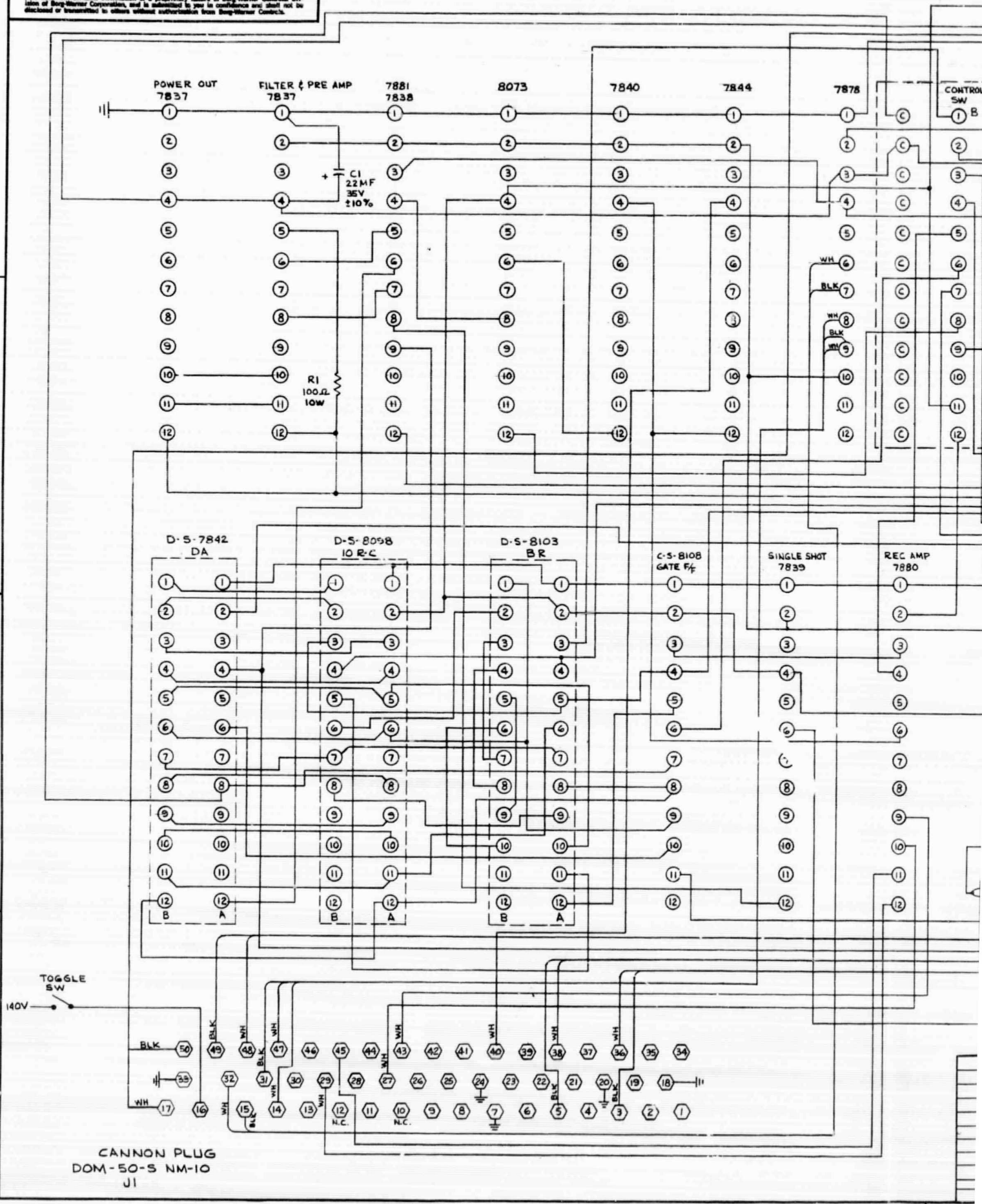

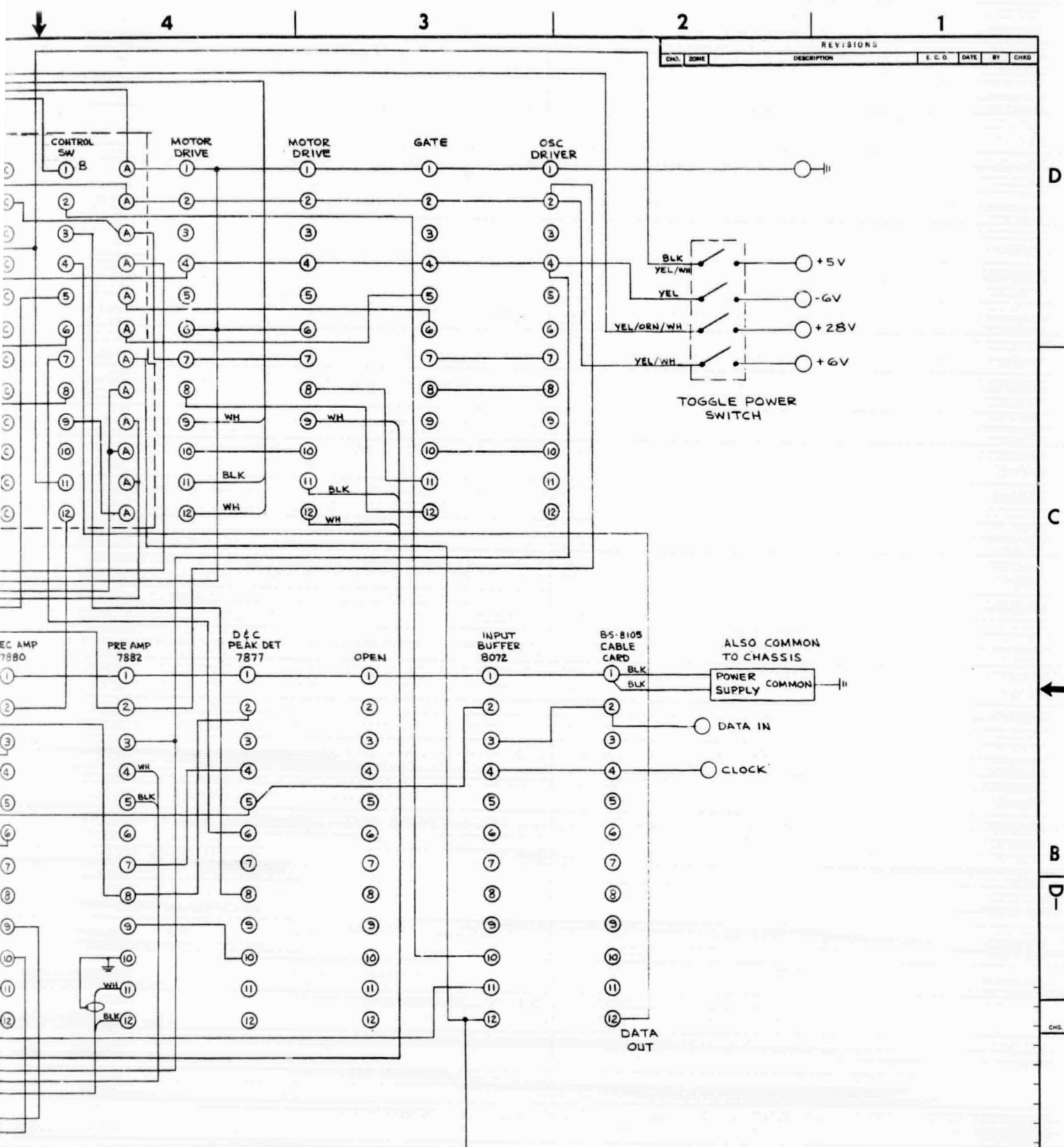

REVISIONS						
NO.	ZONE	DESCRIPTION	E. C. O.	DATE	BY	CHKD.

ITEM	REQ'D	PART NO.	DESCRIPTION	MATERIAL	SPEC.	NOTE	SYMBOL
SPECIFICATIONS UNLESS OTHERWISE NOTED				LIST OF MATERIALS			
ALL DIMENSIONS APPLY BEFORE ADDITIVE FINISH				MATERIAL			
BREAK ALL EDGES AND SHARP CORNERS <input type="checkbox"/> MAX.				HEAT TREATMENT			
SURFACE ROUGHNESS <input checked="" type="checkbox"/> MICRO INCH R.M.S. MAX.				PROTECTIVE FINISH			
DIAMETERS TO BE CONCENTRIC WITHIN <input type="checkbox"/> T.I.R.				SCALE <input type="checkbox"/> DO NOT SCALE DRAWING			
FILLET RADIUS <input type="checkbox"/> MAX.				UNLESS OTHERWISE SPECIFIED DIMENSIONS ARE IN INCHES			
DRAWN BY W. SOUTAR DATE 4-9-68				TOLERANCES ON DECIMALS			
CHECKED BY DATE 4-10-68				ANGLES FRACTIONS			
DESIGN APP. DATE 4-10-68				DWC			
NEXT ASSY. USED ON PARTS LIST NO. PROJ. ENGR.				D S-8104			

CARD CAGE (REAR VIEW) INTERCONNECTION

BORG-WARNER CONTROLS
3300 SO. HALLADAY STREET
SANTA ANA, CALIFORNIA

FOLDOUT FRAME 2

5

4

3

This document contains information of a proprietary nature to Borg-Warner Controls. Division of Borg-Warner Corporation, and is submitted to you in confidence and shall not be disclosed or transmitted to others without authorization from Borg-Warner Controls.

D

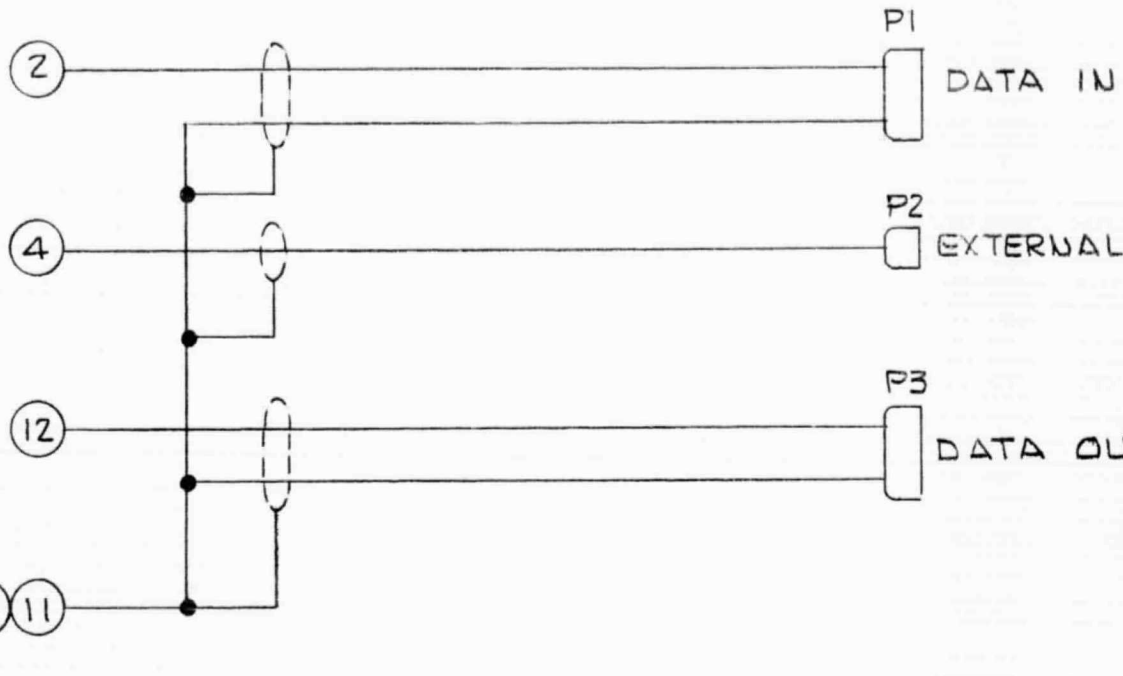

C

B

2. P3 IS BNC MALE PLUG
1. P1 & P2 ARE DUAL BANANA PLUGS

NOTES: UNLESS OTHERWISE SPECIFIED

A

ITEM	REQ'D	PART NO.	DESCRIPTION
SPECIFICATIONS UNLESS OTHERWISE NOTED			MATERIAL
ALL DIMENSIONS APPLY BEFORE ADDITIVE FINISH			
BREAK ALL EDGES AND SHARP CORNERS <input type="checkbox"/> MAX.			
SURFACE ROUGHNESS <input checked="" type="checkbox"/> MICRO INCH R.M.S. MAX.			HEAT TREATMENT
DIAMETERS TO BE CONCENTRIC WITHIN <input type="checkbox"/> T.I.R.			
FILLET RADIUS <input type="checkbox"/> MAX.			PROTECTIVE FINISH
DRAWN BY G. EVANS		DATE 4-8-68	
CHECKED BY <i>JM</i>		DATE 4-8-68	
DESIGN APP. <i>R. [Signature]</i>		DATE 4-8-68	
PROJ. ENGR.		DATE	
NEXT ASSY.	USED ON	PARTS LIST NO.	APPLICATION

↓ 3

B-5-8105

CHG.

2

1

REVISIONS

CHG.	ZONE	DESCRIPTION	E. C. O.	DATE	BY	CHKD
------	------	-------------	----------	------	----	------

TA IN
 ERNAL CLOCK
 TA OUT

D

C

B

A



DESCRIPTION	MATERIAL	SPEC.	NOTE	SYMBOL
-------------	----------	-------	------	--------

LIST OF MATERIALS

SCHEMATIC DATA AND CLOCK CABLES		BORG-WARNER CONTROLS		
UNLESS OTHERWISE SPECIFIED DIMENSIONS ARE IN INCHES		3300 SO. HALLADAY STREET		
TOLERANCES ON		SANTA ANA, CALIFORNIA		
SCALE	DO NOT SCALE DRAWING	DWG.	CHG.	
ANGLES	DECIMALS	B	S-8105	
	FRACTIONS			

5

4

3

This document contains information of a proprietary nature to Borg-Warner Controls. Division of Borg-Warner Corporation, and is submitted to you in confidence and shall not be disclosed or transmitted to others without authorization from Borg-Warner Controls.

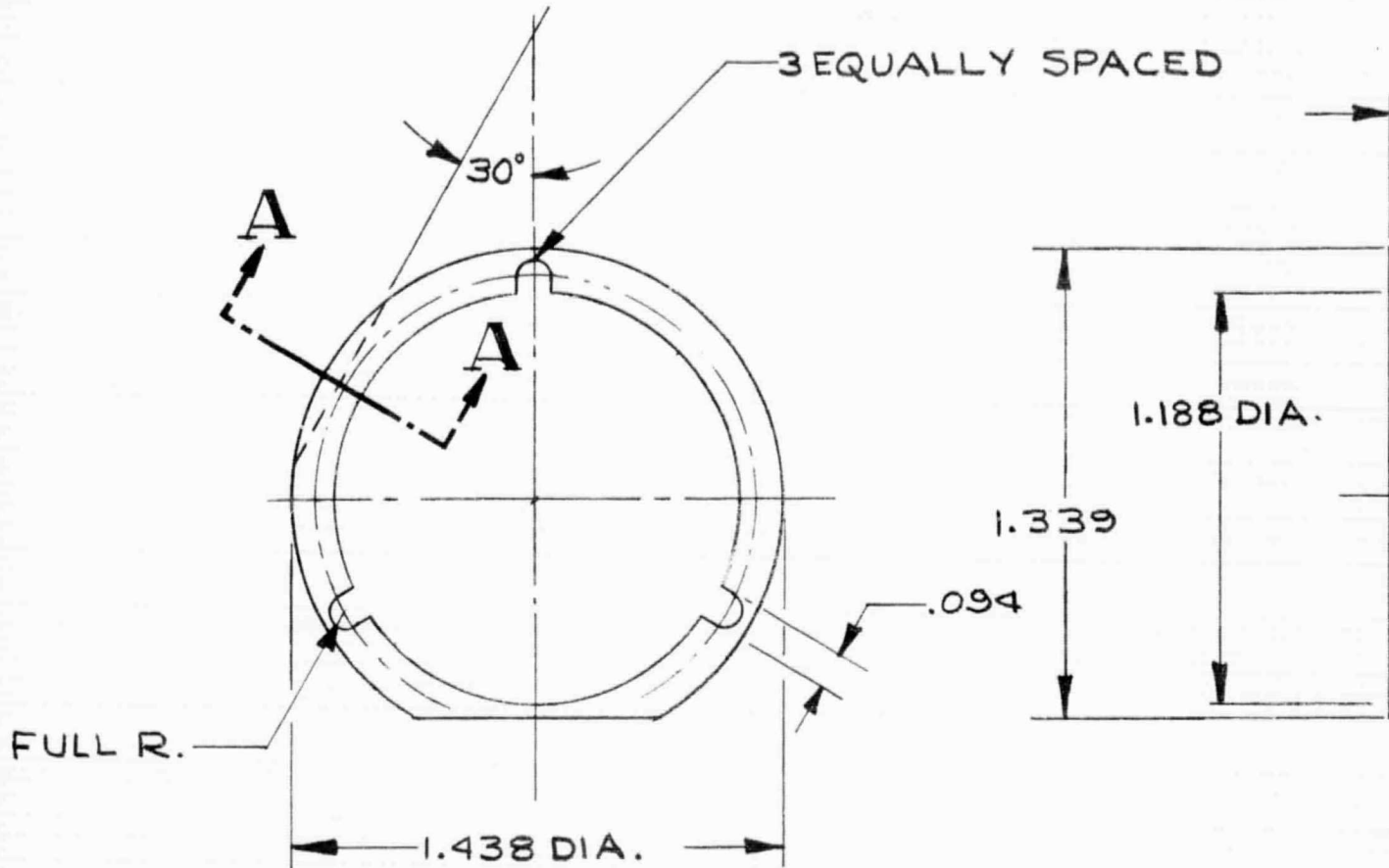

			ITEM	REQ'D	PART NO.	DESCRIP
			S/O 71012			
			SPECIFICATIONS UNLESS OTHERWISE NOTED			MATERIAL
			ALL DIMENSIONS APPLY BEFORE ADDITIVE FINISH			7075T6 AL
			BREAK ALL EDGES AND SHARP CORNERS .005 MAX.			PER QQA-2
			SURFACE ROUGHNESS 63 MICRO INCH R.M.S. MAX.			HEAT TREATMENT
			DIAMETERS TO BE CONCENTRIC WITHIN .002 T.I.R.			NO
			FILLET RADIUS <input type="checkbox"/> MAX.			PROTECTIVE FINISH
			DRAWN BY	Phil Frattese	DATE	4-8-68
			CHECKED BY	SM	DATE	4-8-68
			DESIGN APP.	R. K. [Signature]	DATE	4-8-68
			PROJ. ENGR.		DATE	
NEXT ASSY.	USED ON	PARTS LIST NO.				
APPLICATION						

↓ 3

B-S-8106

CHG.

2

1

REVISIONS

CHG.	ZONE	DESCRIPTION	E. C. O.	DATE	BY	CHKD
------	------	-------------	----------	------	----	------

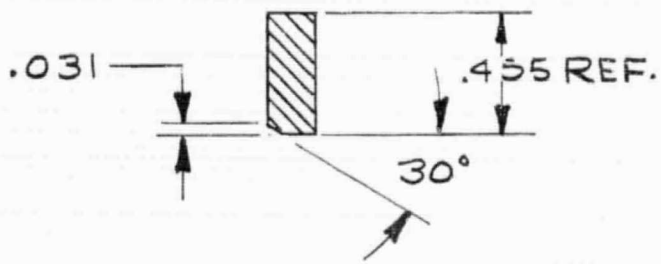

SECTION A-A
CHAMFER DETAIL

D
C
B
A



DESCRIPTION

MATERIAL

SPEC.

NOTE

SYMBOL

LIST OF MATERIALS

MATERIAL
7576 ALUM ALLY
R QQA-225/9

TREATMENT
NONE

ACTIVE FINISH
NONE

SPACER

SCALE 2/1 DO NOT SCALE DRAWING
UNLESS OTHERWISE SPECIFIED DIMENSIONS ARE IN INCHES
TOLERANCES ON DECIMALS ±.010
ANGLES ± 1° FRACTIONS —

BORG-WARNER CONTROLS

3300 SO. HALLADAY STREET
SANTA ANA, CALIFORNIA

CHG.	B	S-8106	CHG.
------	---	--------	------

A

This document contains information of a proprietary nature to Borg-Warner Controls, Division of Borg-Warner Corporation, and is submitted to you in confidence and shall not be disclosed or transmitted to others without authorization from Borg-Warner Controls.

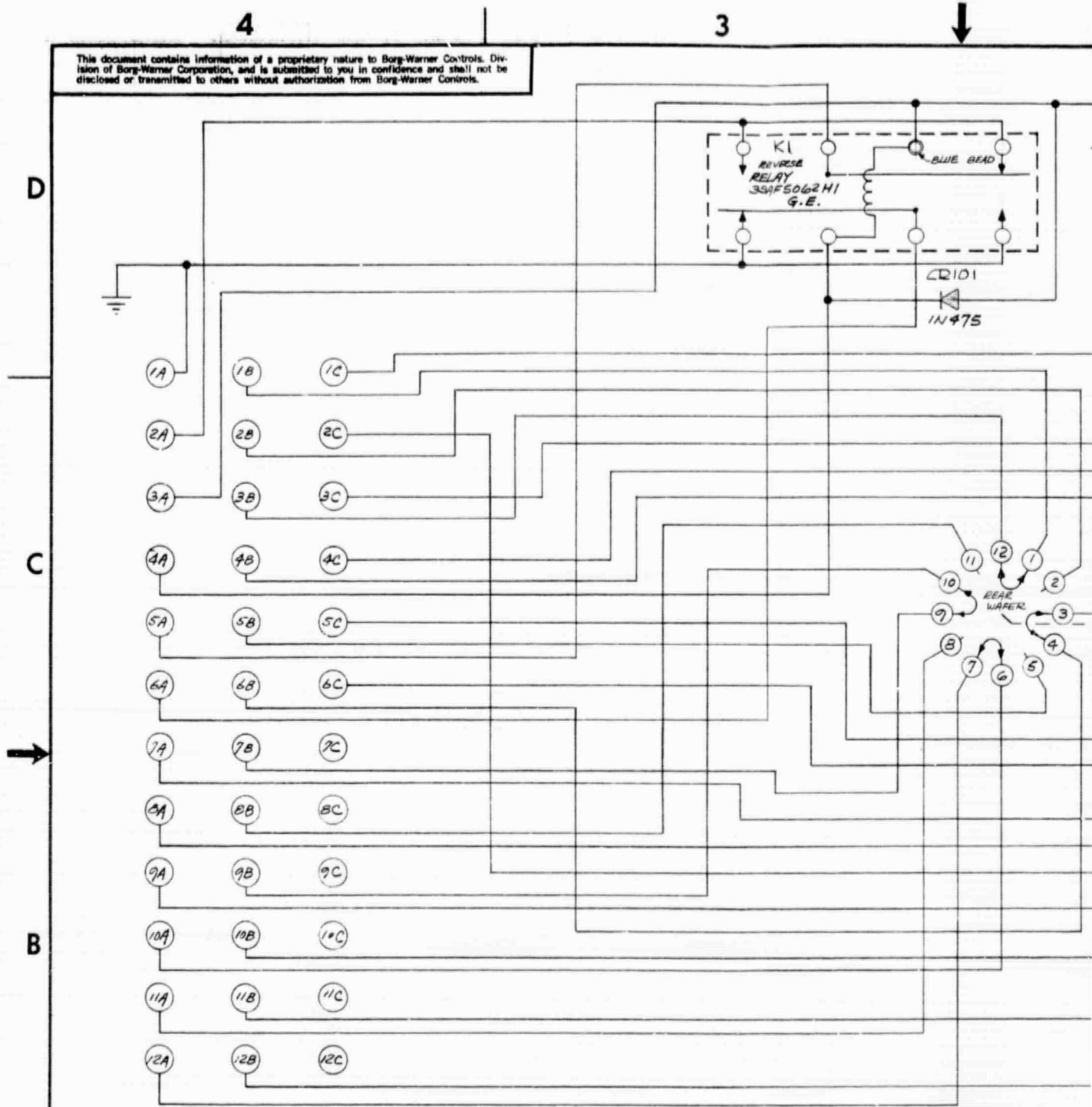

ITEM	REQ'D	PART NO.
SPECIFICATIONS UNLESS OTHERWISE NOTED		
ALL DIMENSIONS APPLY BEFORE ADDITIVE FINISH		
BREAK ALL EDGES AND SHARP CORNERS <input type="checkbox"/> MAX.		
SURFACE ROUGHNESS <input checked="" type="checkbox"/> MICRO INCH R.M.S. MAX.		
DIAMETERS TO BE CONCENTRIC WITHIN <input type="checkbox"/> T.I.R.		
FILLET RADIUS <input type="checkbox"/> MAX.		
DRAWN BY	RN	DATE 4-8-68
CHECKED BY	DM	DATE 4-9-68
DESIGN APP.	R. H. [Signature]	DATE 4-9-68
PROJ. ENGR.		DATE
NEXT ASSY.	USED ON	PARTS LIST NO.
APPLICATION		

FOLDOUT FRAME

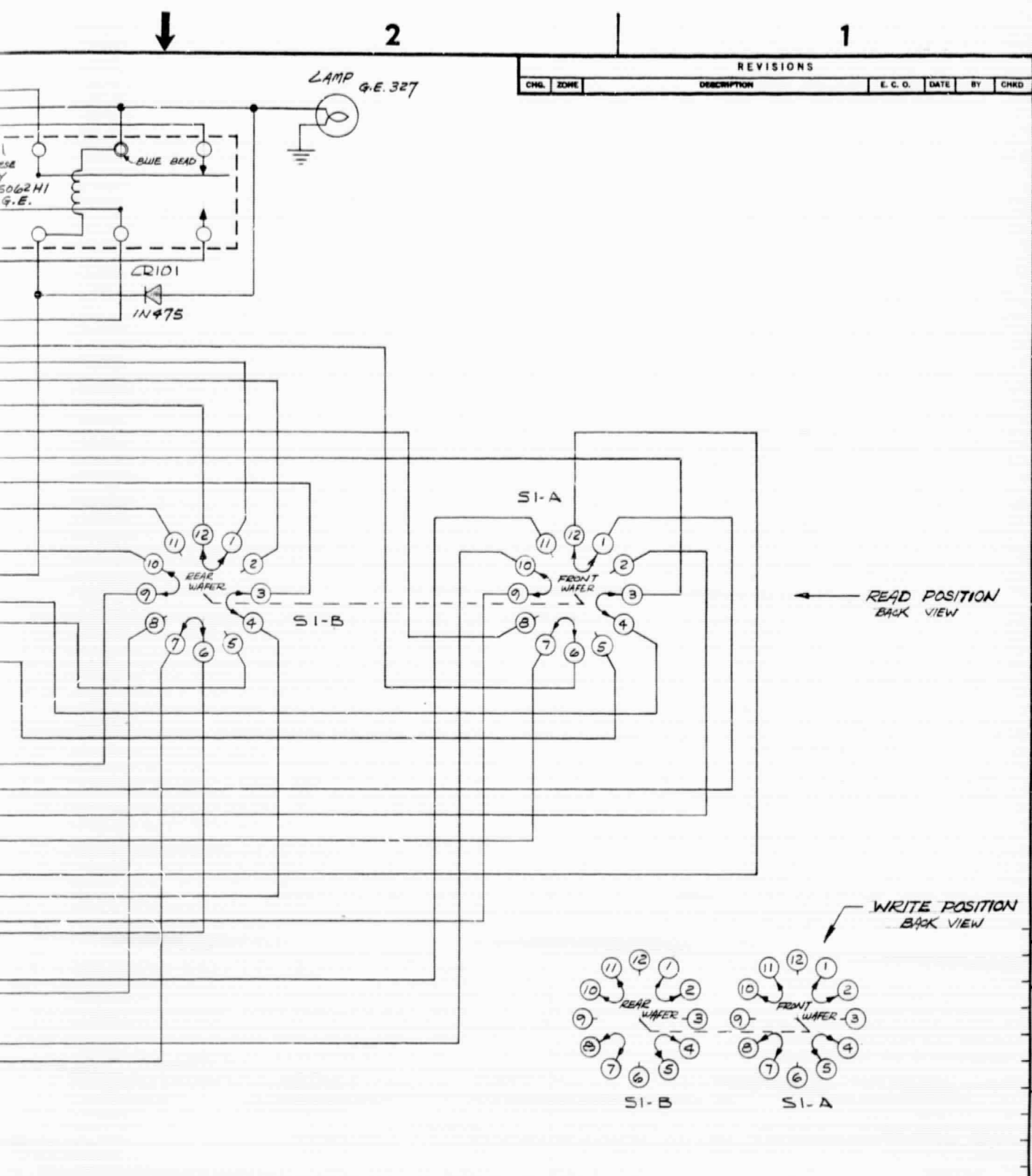

REVISIONS						
CHG.	ZONE	DESCRIPTION	E. C. O.	DATE	BY	CHKD

D
C
B
A

C-S-8107

ITEM	REQ'D	PART NO.	DESCRIPTION	MATERIAL	SPEC.	NOTE	SYMBOL
LIST OF MATERIALS							
SPECIFICATIONS UNLESS OTHERWISE NOTED			MATERIAL		SCHMATIC CONTROL SW. CARD		
ALL DIMENSIONS APPLY BEFORE ADDITIVE FINISH			HEAT TREATMENT				
BREAK ALL EDGES AND SHARP CORNERS <input type="checkbox"/> MAX.			PROTECTIVE FINISH		BORG-WARNER CONTROLS 3300 SO. HALLADAY STREET SANTA ANA, CALIFORNIA		
SURFACE ROUGHNESS <input type="checkbox"/> MICRO INCH R.M.S. MAX.			SCALE <input type="checkbox"/> DO NOT SCALE DRAWING				
DIAMETERS TO BE CONCENTRIC WITHIN <input type="checkbox"/> T.I.R.			TOLERANCES ON		C 3-8107		
FILLET RADIUS <input type="checkbox"/> MAX.			UNLESS OTHERWISE SPECIFIED DIMENSIONS ARE IN INCHES				
DRAWN BY <i>R.N.</i>		DATE <i>4-8-68</i>	ANGLES		DECIMALS		
CHECKED BY <i>[Signature]</i>		DATE <i>4-9-68</i>	FRACTIONS		FRACTIONS		
DESIGN APP. <i>[Signature]</i>		DATE <i>4-7-68</i>					
PROJ. ENGR. <i>[Signature]</i>		DATE					

FOLDOUT FRAME 2

This document contains information of a proprietary nature to Borg-Warner Controls, the name of Borg-Warner Corporation, and is submitted to you in confidence and shall not be disclosed or transmitted to others without authorization from Borg-Warner Controls.

1
2
3
4

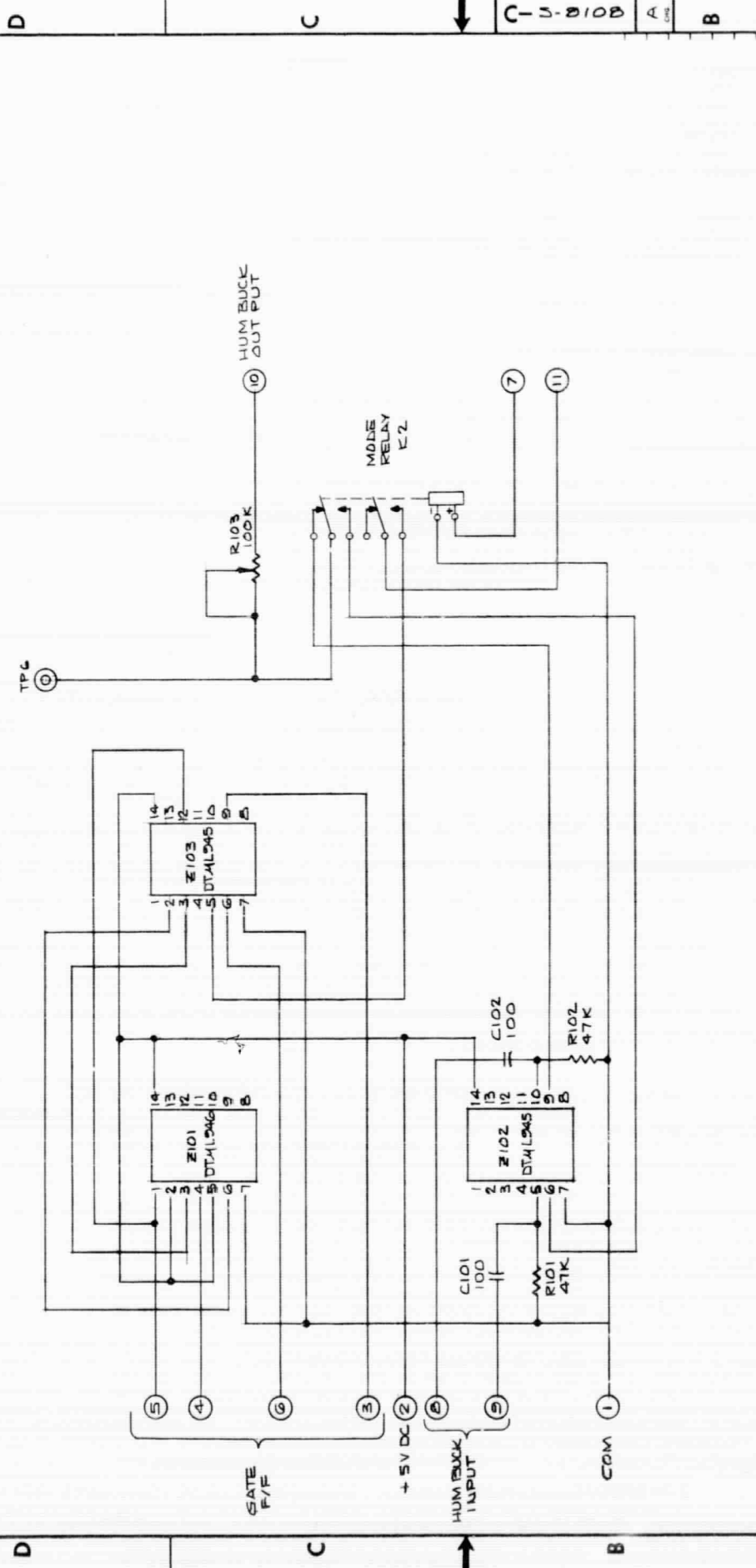

REV	DATE	BY	DESCRIPTION
1	11/16/66	GBE	TERM # 11 WAS # 4

ITEM	REQD	PART NO.	DESCRIPTION	LIST OF MATERIALS	MATERIAL	SPEC.	NOTE	SYMBOL
				SCHEMATIC GATE FLIP FLOP HUM BUCK F/F MODE RELAY		BORG-WARNER CONTROLS 3308 SO. HALLADAY STREET SANTA ANA, CALIFORNIA		
				ALL DIMENSIONS UNLESS OTHERWISE NOTED ALL DIMENSIONS APPLY BEFORE ADDITIVE FINISH BREAK ALL EDGES AND SHARP CORNERS <input type="checkbox"/> MAX SURFACE ROUGHNESS <input checked="" type="checkbox"/> MICRO INCH F.I.S. MAX DIAMETERS TO BE CONCENTRIC WITHIN <input type="checkbox"/> T.I.R. FILED RADIUS <input type="checkbox"/> MAX		DO NOT SCALE DRAWING UNLESS OTHERWISE SPECIFIED DIMENSIONS ARE IN DECIMALS TOLERANCES ON DECIMALS ANGLES FRACTIONS		
				DRAWN BY: G. EVALUIS CHECKED BY: [Signature] DESIGN APP: [Signature]		DATE: 4-8-68 DATE: 4-9-68 DATE: 4-9-68		
				USED ON: _____ APPLICATION: _____		SCALE: _____ TOLERANCES ON DECIMALS: _____ ANGLES: _____		
				PARTS LIST NO. _____ NEXT ASST. _____ APPLICATION _____		DWG NO: C S-810B A		

2. CAPACITOR VALUES ARE IN PICOFARADS ±10% 200V
 1. RESISTOR VALUES ARE IN OHMS ± 5% 1/4W

NOTES: UNLESS OTHERWISE SPECIFIED

APPENDIX A

CONTINUOUSLY-ADJUSTABLE, VARIABLE-SPEED, PHASE LOCK SERVO SYSTEM

I. Consider the inner loop only (of a double-loop, phase-lock servo).

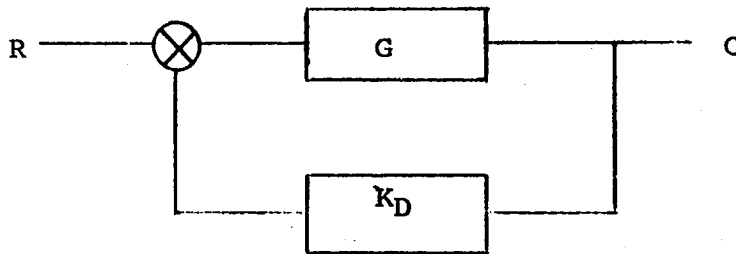

$$\frac{C}{R} = \frac{G}{1 + GK_D} \quad \text{for } GK_D \gg 1$$

$$\frac{C}{R} = \frac{1}{K_D}$$

If a second discriminator is added ahead of the closed loop

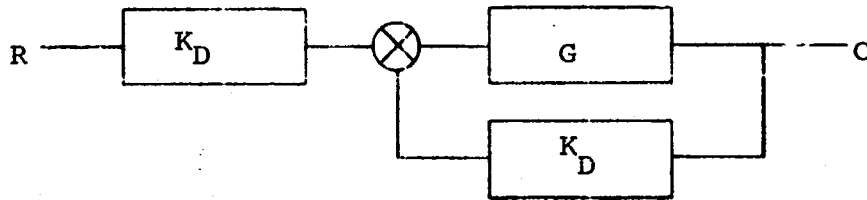

By block diagram transformation

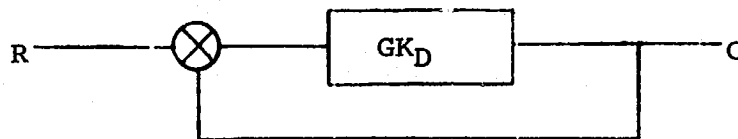

$$\frac{C}{R} = \frac{GK_D}{1 + GK_D}$$

again for $GK_D \gg 1$ $\frac{C}{R} = 1$

Thus the output frequency is slaved to the input frequency, but not with zero error as in the phase-lock loop.

II. Phase-lock loop added to the foregoing.

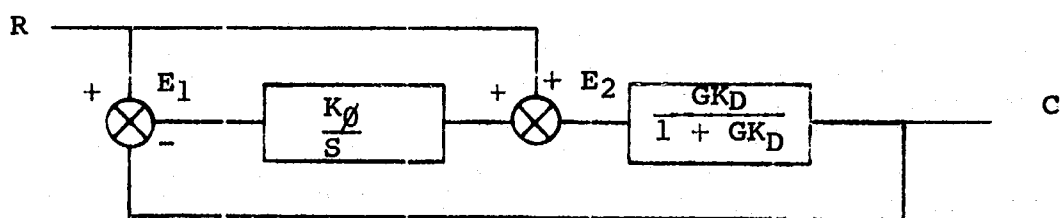
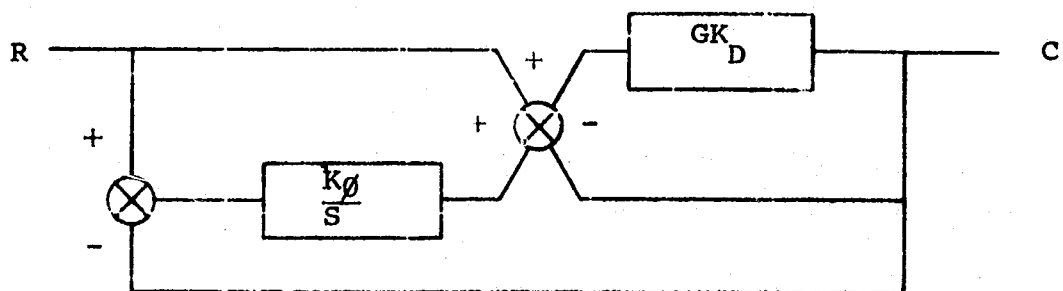
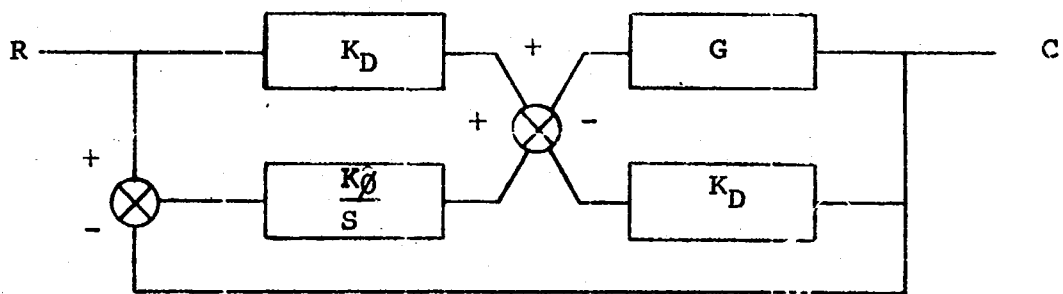
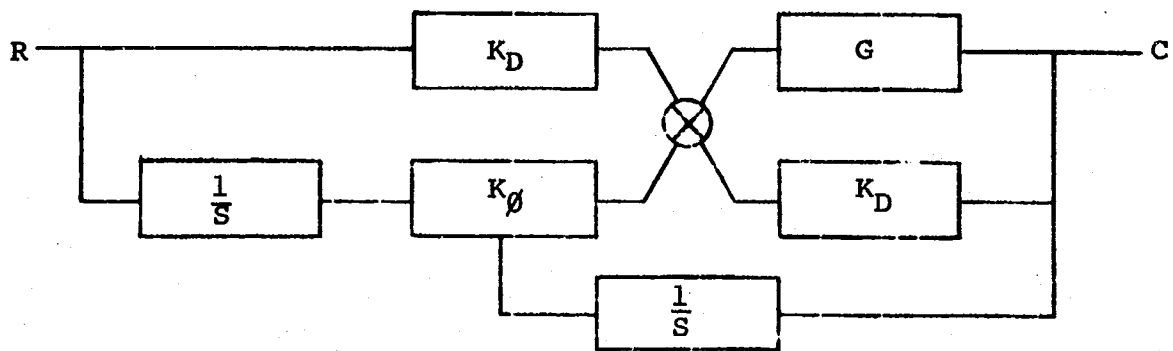

The latter diagram is as simplified as possible.

$$E_1 = R - C \quad E_2 = R + \frac{K\phi}{S} (E_1)$$

$$\frac{C}{E_2} = \frac{GK_D}{1 + GK_D}$$

$$C = \frac{GK_D}{1 + GK_D} \left(R + \frac{K\phi}{S} E_1 \right)$$

$$C = \frac{GK_D}{1 + GK_D} \left[R + \frac{K\phi}{S} (R - C) \right]$$

$$(1 + GK_D)C = GK_D R + \frac{K\phi}{S} GK_D R - \frac{GK_D K\phi}{S} C$$

$$\left(1 + GK_D + \frac{GK_D K\phi}{S} \right) C = R \left(GK_D + \frac{K\phi}{S} GK_D \right)$$

$$\frac{C}{R} = \frac{GK_D \left(1 + \frac{K\phi}{S} \right)}{1 + GK_D \left(1 + \frac{K\phi}{S} \right)}$$

Thus, the equivalent block diagram is

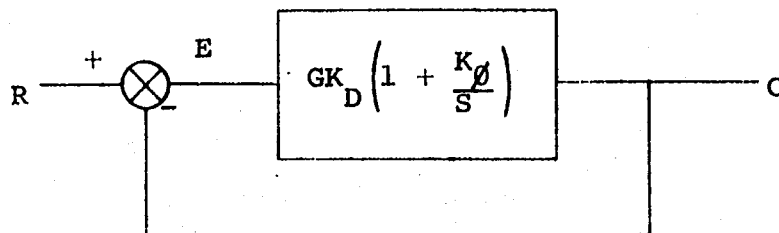

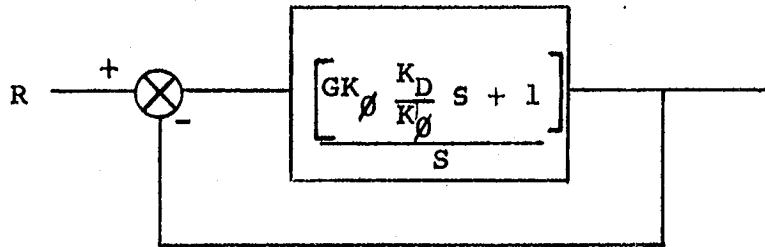

This compares with the diagram below for a conventional double loop system without a feed-forward discriminator.

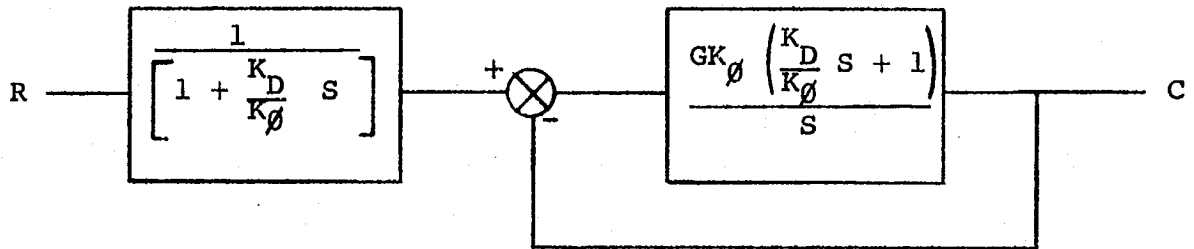

This equivalent open-loop transfer function

$$\frac{C}{E} = GK_D \left(1 + \frac{K_D}{S} \right) = GK_D \left(\frac{S + K_D}{S} \right) = GK_D K_\phi \left(\frac{1 + \frac{K_D}{S}}{S} \right)$$

can be analyzed for closed-loop stability, etc., for various G , using root locus and/or frequency response methods.

$$\frac{C}{E} = \frac{GK_D}{S} \left(S + K_\phi \right) = \frac{GK_D K_\phi}{K_\phi} \left(\frac{S}{K_\phi} + 1 \right)$$

for $G = \frac{K_M}{(\tau_M S + 1)}$

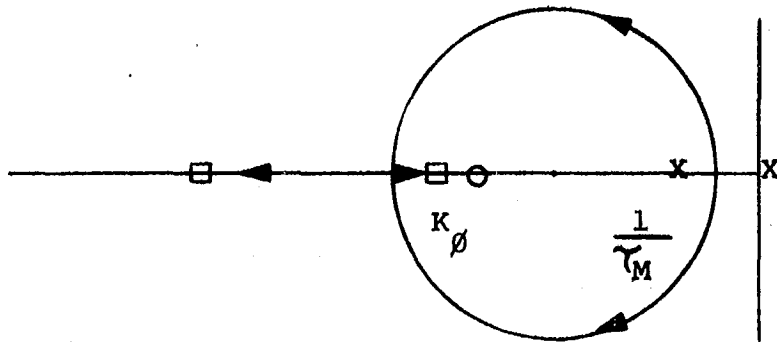

- = Closed Loop Pole
- X = Open Loop Pole
- O = Zero

Thus, without compensation a stable system is achievable, although static error and other characteristics may not be acceptable. If they are acceptable, G can be modified to include equalization, offering better overall characteristics.

APPENDIX B

MULTI SPEED SERVO ACTIVE RIPPLE FILTER

Design for transitional Butterworth/Thompson.

$$s_{1,2} = -1.0858 \pm j.3987 \quad \tan^{-1} 0.367 = \phi = 20^{\circ}10'$$

$$\cos\phi = \zeta = 0.938$$

$$s_{3,4} = -0.5843 \pm j1.0605 \quad \tan^{-1} 1.818 = \phi = 61^{\circ}10'$$

$$\cos\phi = \zeta = 0.483$$

200 Hz Butterworth/Thompson LPF:

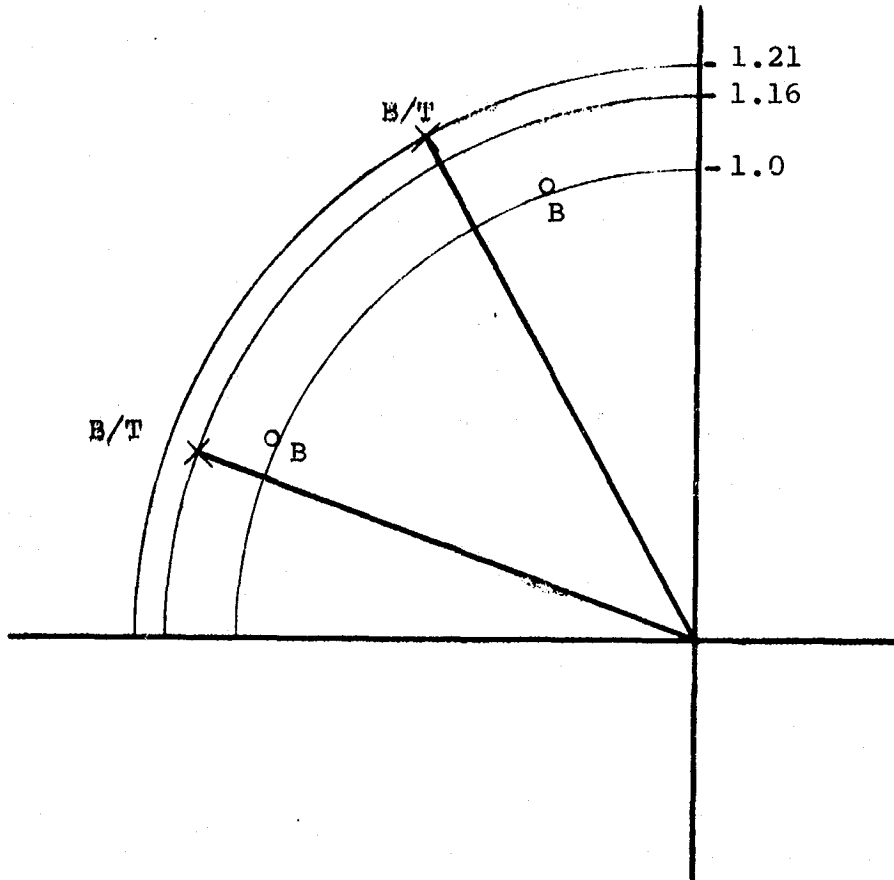

Set poles at 242 Hz $\zeta = 0.483$

232 Hz $\zeta = 0.938$

The closest Boonshaft and Fuchs slide rule points are:

$$224 \text{ Hz } \zeta = 0.95$$

$$251 \text{ Hz } \zeta = 0.50$$

<u>Hz</u>	<u>dB</u>	<u>\angle</u>
10	0.0	- 7°
20	0.1	- 15°
32	0.0	- 22°
63	- 0.2	- 45°
79	- 0.5	- 57°
100	- 0.7	- 72°
159	- 1.9	
200	- 3.4	
251	- 6.6	-187°
398	-16.9	
631	-34.3	
1000	-50.0	

Using positive feedback, the active filter is derived from the current mode Kirchoff equations.

Assume $V_B = 0$

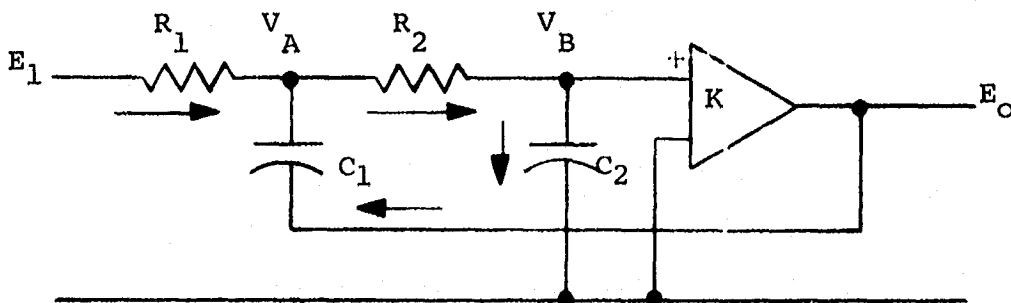

$$\frac{E_1 - V_A}{R_1} + \frac{E_0 - V_A}{\frac{1}{C_1 S}} = \frac{V_A - V_B}{R_2} = \frac{V_B}{\frac{1}{C_2 S}} \quad KV_B = E_0$$

$$\frac{E_1}{R_1} - \frac{V_A}{R_1} + C_1 S E_0 - C_1 S V_A = \frac{V_A}{R_2} - \frac{E_0}{K R_2} = \frac{E_0}{K} C_2 S$$

$$V_A = R_2 \frac{E_0}{K} \left[C_2 S + \frac{1}{R_2} \right]$$

$$= \frac{E_0}{K} \left[R_2 C_2 S + 1 \right]$$

$$\frac{E_1}{R_1} + C_1 S E_0 - V_A \left(C_1 S + \frac{1}{R_1} \right) = \frac{E_0 C_2 S}{K}$$

$$\frac{E_1}{R_1} + C_1 S E_0 - \frac{E_0}{K} \left(R_2 C_2 S + 1 \right) \left(C_1 S + \frac{1}{R_1} \right) = \frac{E_0 C_2 S}{K}$$

$$\frac{E_1}{R_1} = \frac{E_0}{K} \left[\left(R_2 C_2 S + 1 \right) \left(C_1 S + \frac{1}{R_1} \right) + C_2 S - C_1 S K \right]$$

$$\frac{E_0}{E_1} = \frac{K}{R_1} \frac{1}{\left(R_2 C_2 S + 1 \right) \left(C_1 S + \frac{1}{R_1} \right) + \left(C_2 - C_1 K \right) S}$$

$$= \frac{K}{\left(R_2 C_2 S + 1 \right) \left(R_1 C_1 S + 1 \right) + R_1 \left(C_2 - C_1 K \right) S}$$

$$= \frac{K}{R_2 C_2 R_1 C_1 S^2 + \left(R_1 C_1 + R_2 C_2 + R_1 C_2 - K R_1 C_1 \right) S + 1}$$

$$= \frac{K}{R_2 C_2 R_1 C_1 S^2 + \left(C_2 \left(R_1 + R_2 \right) + R_1 C_1 \left(1 - K \right) \right) S + 1}$$

for $K = 1$

$$\text{For } \omega = \frac{1}{\sqrt{R_1 R_2 C_1 C_2}}$$

$$\frac{2\zeta}{\omega} = C_2 (R_1 + R_2) \quad \text{or} \quad \zeta = \frac{C_2 (R_1 + R_2) \omega}{2}$$

$$C_1 = \frac{R_1 + R_2}{R_1 R_2} \left(\frac{1}{2\zeta \omega_N} \right), \quad C_2 = \frac{2\zeta}{(R_1 + R_2) \omega_N}$$

$$\underline{242 \text{ Hz } \zeta} = 0.483 \qquad \underline{232 \text{ Hz } \zeta} = 0.938$$

$$C_1 = \frac{5100 + 5100}{(5100)^2} \times \frac{1}{2 \times 0.483 \times 2\pi \times 242}$$

$$= \frac{2}{5100} \times \frac{1}{4\pi \times 0.483 \times 242}$$

$$= \frac{1}{375 \times 10^4}$$

$$= \frac{10^{-6}}{3.75} = 0.267 \mu\text{F}$$

$$C_1 = \frac{5100 + 5100}{(5100)^2} \times \frac{1}{2 \times 0.938 \times 2\pi \times 232}$$

$$= \frac{2}{5100} \times \frac{1}{4\pi \times 0.938 \times 232}$$

$$= \frac{1}{699 \times 10^4}$$

$$= \frac{10^{-6}}{6.99} = 0.143 \mu\text{F}$$

$$C_2 = \frac{2 \times 0.483}{2 \times 5100 \times 2\pi \times 242}$$

$$= \frac{0.966}{1.02 \times 10^4 \times 484\pi} = \frac{10^{-6}}{4.84}$$

$$= 0.0623 \mu\text{F}$$

$$C_2 = \frac{2 \times 0.938}{2 \times 5100 \times 2\pi \times 232}$$

$$= \frac{1.876}{1.02 \times 10^4 \times 464\pi}$$

$$= 0.126 \mu\text{F}$$

Test results are compared with calculations in figure B-1.

