

N O T I C E

THIS DOCUMENT HAS BEEN REPRODUCED FROM
MICROFICHE. ALTHOUGH IT IS RECOGNIZED THAT
CERTAIN PORTIONS ARE ILLEGIBLE, IT IS BEING RELEASED
IN THE INTEREST OF MAKING AVAILABLE AS MUCH
INFORMATION AS POSSIBLE



NASA CR-165539
TRW 32660-6001-RU-01

MODELING AND ANALYSIS
OF
POWER PROCESSING SYSTEMS (MAPPS)
FINAL REPORT
VOLUME II - APPENDICES

By

Dr. F. C. Lee, Dr. S. Rahman,
R. A. Carter, C. H. Wu

VIRGINIA POLYTECHNIC
INSTITUTE & STATE UNIVERSITY

DR. YUAN YU
R. CHANG

TRW DEFENSE & SPACE
SYSTEMS GROUP

Prepared for:

NATIONAL AERONAUTICS AND SPACE ADMINISTRATION
LEWIS RESEARCH CENTER
21000 Brookpark Road
Cleveland, Ohio 44135

CONTRACT NAS3-21051

(NASA-CR-165539) MODELING AND ANALYSIS OF
POWER PROCESSING SYSTEMS (MAPPS). VOLUME 2:
APPENDICES Final Technical Report, Oct.
1977 - Aug. 1980 (Virginia Polytechnic Inst.
and State Univ.) 210 p HC A10/NF A01

N82-16748

Unclas
G3/60 05538

NASA CR-165539
TRW 32660-6001-RU-01

MODELING AND ANALYSIS
OF
POWER PROCESSING SYSTEMS (MAPPS)
FINAL REPORT
VOLUME II - APPENDICES

By

Dr. F. C. Lee, Dr. S. Rahman,
R. A. Carter, C. H. Wu

VIRGINIA POLYTECHNIC
INSTITUTE & STATE UNIVERSITY

DR. YUAN YU
R. CHANG

TRW DEFENSE & SPACE
SYSTEMS GROUP

Prepared for:

NATIONAL AERONAUTICS AND SPACE ADMINISTRATION

LEWIS RESEARCH CENTER
21000 Brookpark Road
Cleveland, Ohio 44135

CONTRACT NAS3-21051

1. Report No. NAS CR-165539	2. Government Accession No.	3. Recipient's Catalog No.	
4. Title and Subtitle MODELING AND ANALYSIS OF POWER PROCESSING SYSTEMS (MAPPS), VOLUME II - APPENDICES		5. Report Date DECEMBER 1980	
		6. Performing Organization Code TRW 32660-6001-RU-01	
7. Author(s) F. C. Lee, S. Radman, R. A. Carter, C. H. Wu, Yuan Yu, and R. Chang		8. Performing Organization Report No.	
		10. Work Unit No.	
9. Performing Organization Name and Address TRW Defense and Space Systems Group Power Conversion Electronics Department One Space Park Redondo Beach, California 90273		11. Contract or Grant No. NAS 3-21051	
		13. Type of Report and Period Covered FINAL TECHNICAL REPORT OCT. 1977-AUG. 1980	
12. Sponsoring Agency Name and Address NASA Lewis Research Center 21000 Brookpark Road Cleveland, Ohio 44135		14. Sponsoring Agency Code	
		15. Supplementary Notes NASA Technical Monitor: Mr. Joseph Kolecki	
16. Abstract Volume I covers the technical results of the Modeling and Analysis of Power Processing Systems. Volume II provides the computer programs and derivations that were generated in support of the technical contract work.			
17. Key Words (Suggested by Author(s)) Modeling & Analysis, Buck-Boost Regulator Power Processor, Performance Design DC-DC Converter, Design Optimization Buck Regulator, Converter Aided Design Boost Regulator.		18. Distribution Statement UNCLASSIFIED - UNLIMITED	
19. Security Classif. (of this report) UNCLASSIFIED	20. Security Classif. (of this page)	21. No. of Pages 210	22. Price*

*For sale by the Clearinghouse for Federal Scientific and Technical Information
Springfield, Virginia 22151

NASA-168

FOREWORD

The Modeling and Analysis tasks were performed by the following personnel:

- Task I - Discrete Time Domain Analysis of Switching Regulator
Dr. Yuan Yu and Ron Chang
TRW Defense and Space Systems Group
- Task II - Design Optimization of Power Converters
Dr. F. C. Lee, Dr. S. Rahman, C. H. Wu
Virginia Polytechnic Institute & State University
- Task III - Investigation of Current Injected Multiloop Controlled Switching Regulators
Dr. F. C. Lee and R. A. Carter
Virginia Polytechnic Institute & State University
- Task IV - MAPPS Demonstration Problem for VSTOL Emergency Power Systems
Dr. Yuan Yu
TRW Defense and Space Systems Group

The authors wish to acknowledge the contribution to this work by the NASA Project Monitor, Mr. Joseph Kolecki, whose thorough review, numerous comments and suggestions helped to improve this final report.

TABLE OF CONTENTS

	<u>PAGE NO.</u>
INTRODUCTION	1
APPENDIX A - BUCK REGULATOR COMPUTER PROGRAM DESCRIPTION . .	2
APPENDIX B - BOOST REGULATOR COMPUTER PROGRAM DESCRIPTION. .	47
APPENDIX C - BUCK-BOOST REGULATOR COMPUTER PROGRAM DESCRIPTION.	86
APPENDIX D - DERIVATIONS OF CONSTRAINTS FOR BOOST AND BUCK-BOOST CONVERTERS.	106
APPENDIX E - BOOST CONVERTER COMPUTER LIST	116
APPENDIX F - DERIVATIONS OF CONSTRAINTS FOR BUCK-BOOST CONVERTER.	145
APPENDIX G - BUCK-BOOST CONVERTER COMPUTER LIST.	150
APPENDIX H - DERIVATIONS OF STATE-SPACE EQUATIONS.	179
APPENDIX I - DERIVATIONS OF TRANSFER FUNCTIONS FOR THE SMALL SIGNAL MODEL	183
APPENDIX J - COMPUTER PROGRAM FOR DESIGN OPTIMIZATION CALCULATIONS	192
APPENDIX K - JUSTIFICATION FOR INPUT PARAMETERS.	195

INTRODUCTION

The following appendices documents pertinent supporting technical effort that was performed for the Modeling and Analysis program:

Appendices A through C contains the computer program listings that were generated as part of Task I, "Discrete Time Domain Analysis of Switching Regulators."

Appendix A contains the software for the Buck Regulator, Appendix B contains the software for the Boost Regulator, and Appendix C contains the software for the Buck-Boost Regulator. All programs have been checked out and the results compared with typical performance data. Problem areas may still exist when selecting the error coefficient value (EPS) used in the programs.

Appendices D through G contains the equation derivation and optimization software for Boost and Buck-Boost Regulators developed in support of Task II, "Design Optimization of Power Converters." Software has been checked out.

Appendices H and I were performed as part of Task II, "Investigation of Current Injected Multiloop Controlled Switching Regulators."

Appendix J contains the computer program developed and used for Task IV, "MAPPS Demonstration Problem for VSTOL Emerging Power System."

Appendix K establishes the input parameter justification for the discussion presented in Section 5, Volume I.

Appendix A. Buck Regulator PAS Computer Program Description

The computer program nomenclature is documented in Tables A1 through A3.

The PAS1 computer program flow chart is presented in Figures A1 through A3. Figure A1 depicts the computational flow for the various analysis techniques. Figures A2 and A3 represent the user interactive guide line for directing the computational flow of the program. The flow charts presented in Figures A4 through A13 describe the computational sequences of the various subroutines and functions that comprise the summary functioned blocks of the buck regulator program.

In addition, the derivation of the computational procedure for the closed-loop transfer function for the audio susceptibility analyses is presented in Figure A14.

Table A1. PAS1 Computer Program Nomenclature

RIPX(3,1)	steady-state ripple = $\underline{x} - \underline{y}$
PSI(3,3)	Ψ
PSY(3,3)	Ψ (for eigenvalue computations)
GAM(3,3)	Γ
INT(8)	QRAL library subroutine
XFP(3,1)	\underline{x}_{OLD}
PRAM(10)	[C1 C2 R3 R4 R5 RN2 XLO CO RL EI] ^T
H(3)	H
R(3,5)	QRAL library subroutine
ITBL(3)	QRAL library subroutine
IVD(3)	QRAL library subroutine
DELX(3,1)	$\Delta \underline{x}$
PHI1(3,3)	$\phi(T_{ON})$
PHI2(3,3)	$\phi(T_{F1})$
PHI3(3,3)	$\phi(T_{F2})$
D1(3,2)	D(T _{ON})
D2(3,2)	D(T _{F1})
D3(3,2)	D(T _{F2})
TEMP1(3,3)	dummy matrix
TYEC1(3)	dummy vector
PHIP(3,3)	$\phi(T_p)$

Table A1. PAS1 Computer Program Nomenclature (Continued)

COMMON/PARAM/

F1(3,3)	state eqns characteristic matrix
F2(3,3)	state eqns characteristic matrix
F3(3,3)	state eqns characteristic matrix
G1(3,2)	state eqns input coupling matrix
G2(3,2)	state eqns input coupling matrix
G3(3,2)	state eqns input coupling matrix

COMMON/EXTPAR/

NIT	maximum number iterations for steady-state solution
EPS	minimum error for steady-state solutions
TP	T_p
ET	E_T
MODE	inductor current flag $\left\{ \begin{array}{l} = 1 - \text{continuous} \\ = 2 - \text{discontinuous} \end{array} \right.$

COMMON/STATE/

X(3,1)	\underline{x}
Y(3,1)	\underline{y}
Z(3,1)	\underline{z}
U(2,1)	\underline{u}

Table A2. Nominal Parameters (MKS System)

EI	50	THETA0	0
ER	20	DELTHET	5.
ET	8	THETA F	180.
RL	10	H	[0 0] ^T
TP	30E-6		
		NIT	100
EISWIT	60.	EPS	1.E-6
XMU	0.01		
		MODE	2
XLO	25.E-5		
RO	0.015	IPL0T	0
CO	3.E-4	LIST	0
R5	0.077	LPEAK	0
RN1	40.	LFE	0
RN2	26.	NK	15
		LFREQ	0
C1	2200E-12		
C2	0.022E-6	LRTL	0
R1	28.7E-3	NRL	2
R2	13.5E-3	DPRAM	0
R3	10.E-3	PRAMF	0
R4	100.E-3		

Table A3. Namelist Parameters

NAMelist/PARAM/	NAMelist/COMP/
EI	EPS
ER	NIT
ET	XMU
RL	
TP	
XLO	
RO	
CO	
R5	
RN1	
RN2	
C1	
C2	
R1	
R2	
R3	
R4	

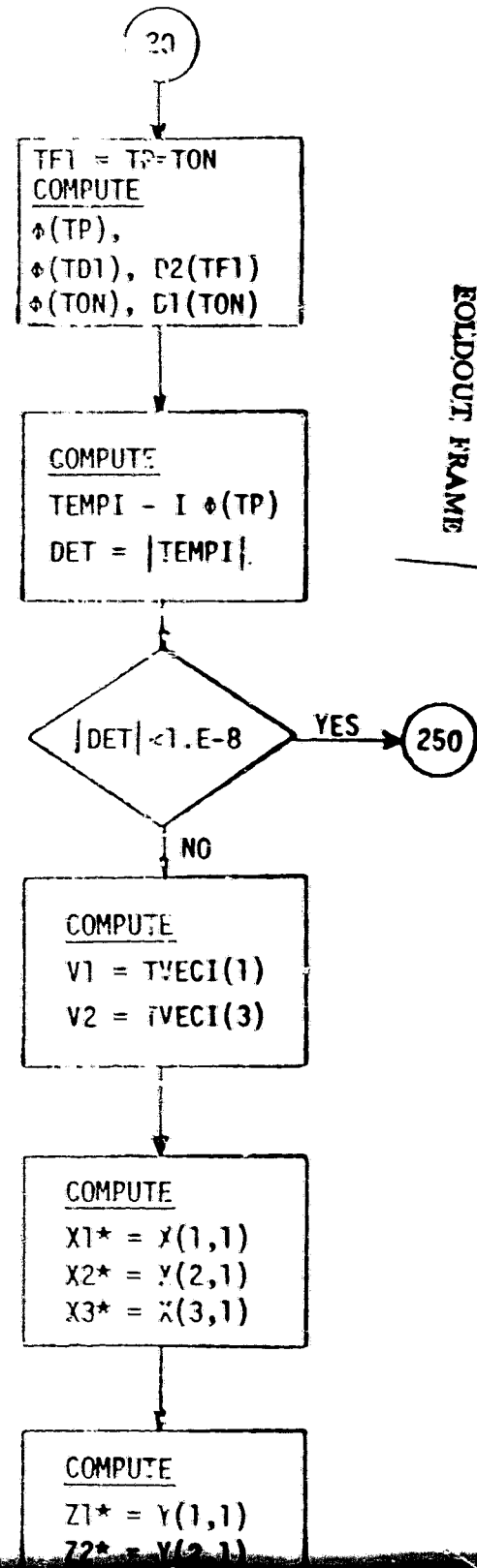
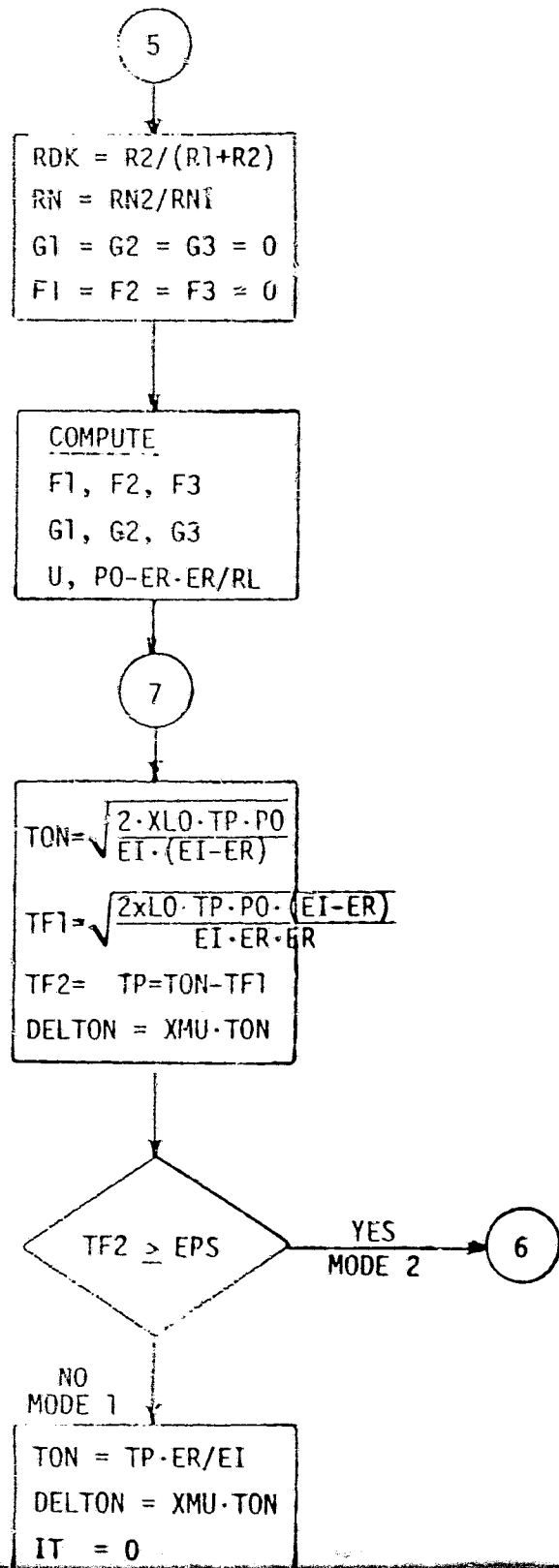

FOLDOUT FRAME

ORIGINAL PAGE IS
 OF POOR QUALITY

ORIGINAL PAGE IS
OF POOR QUALITY

-7/8-

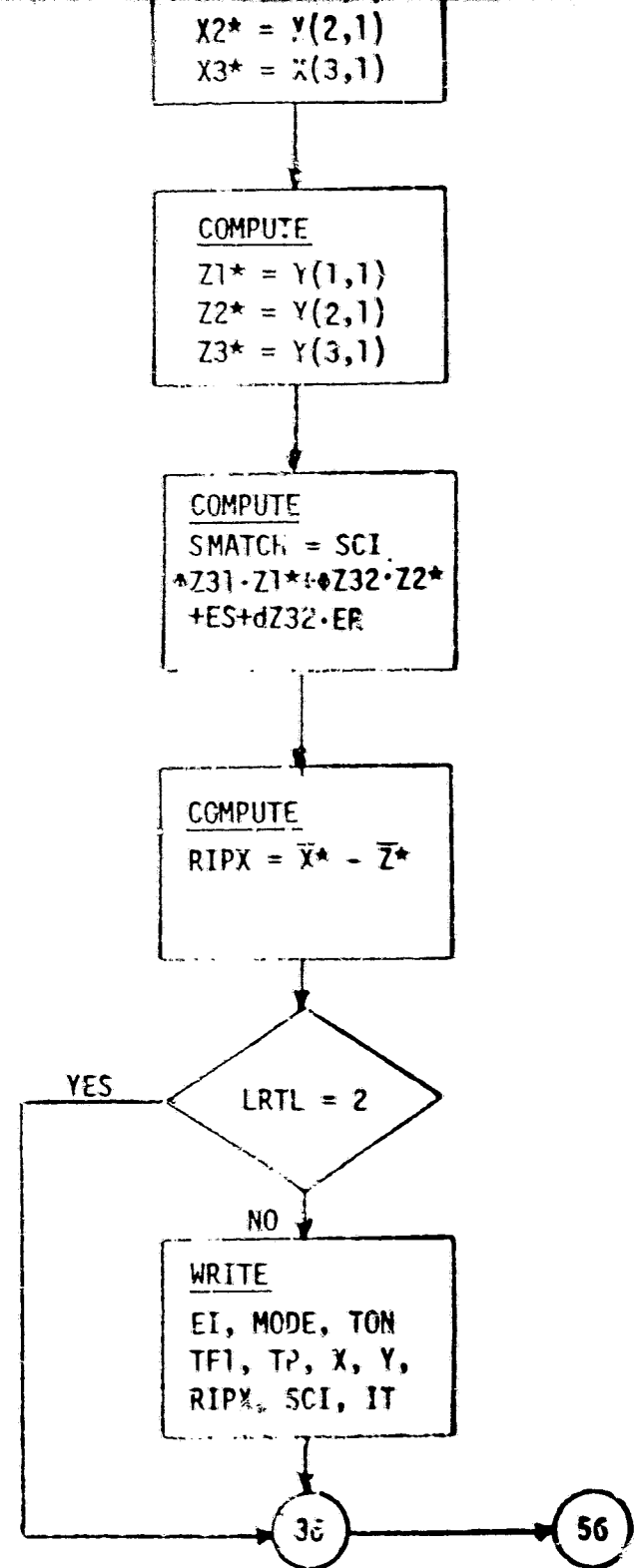
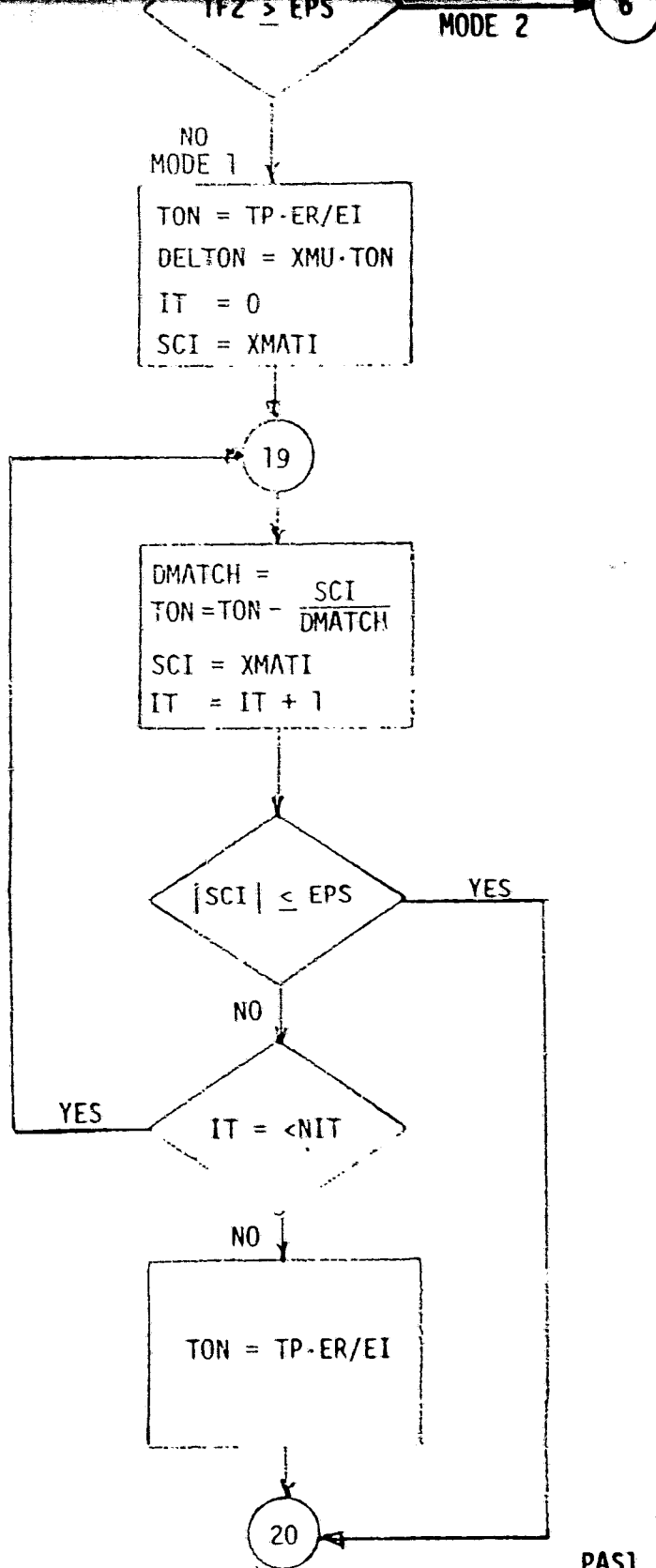

FOLLOUT FRAME

2

FIGURE A-1A
PAS1 COMPUTER PROGRAM FLOW DIAGRAM

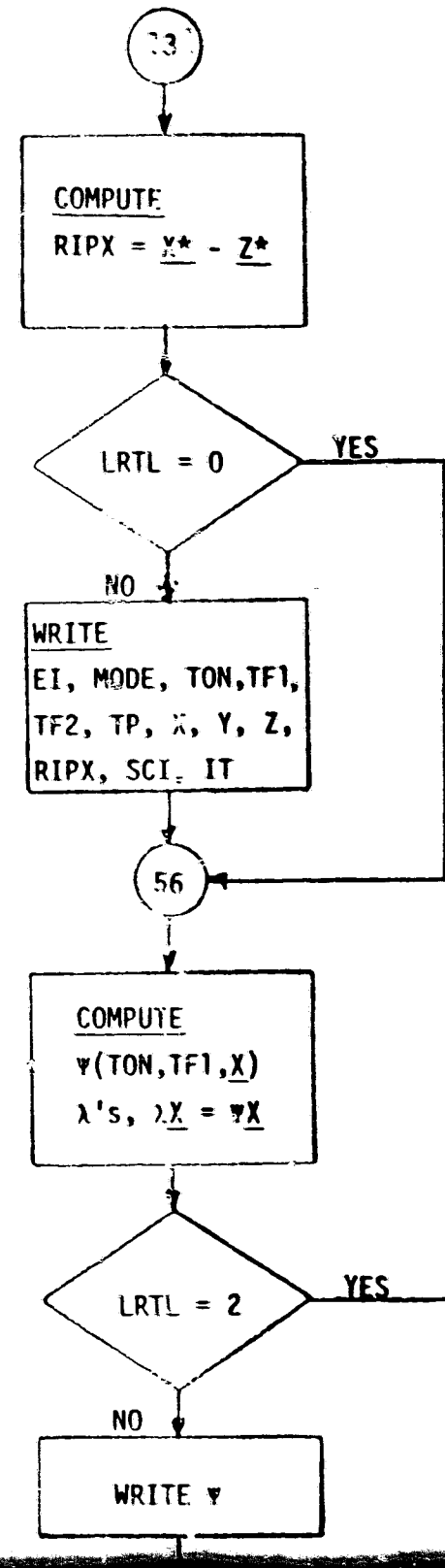
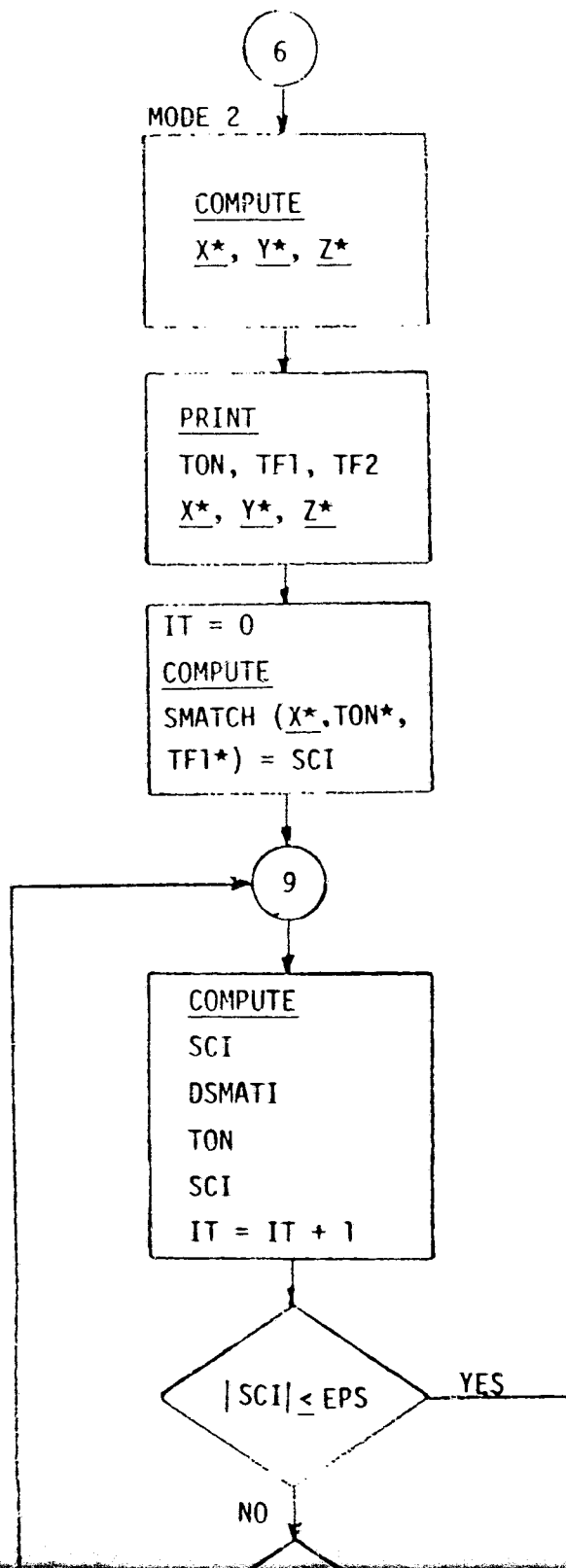

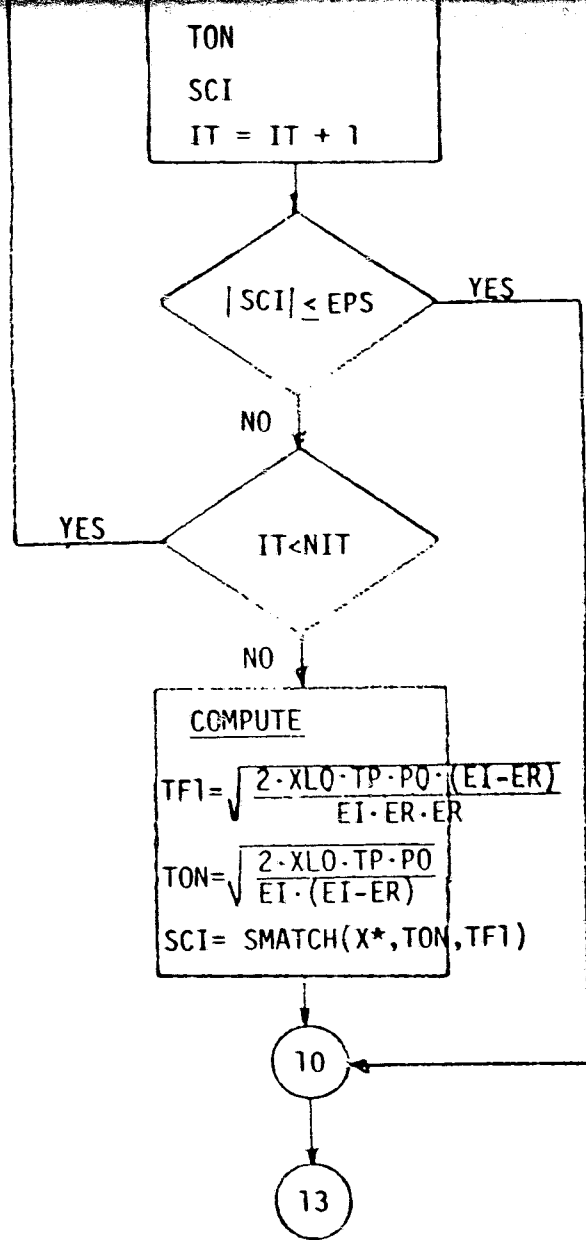
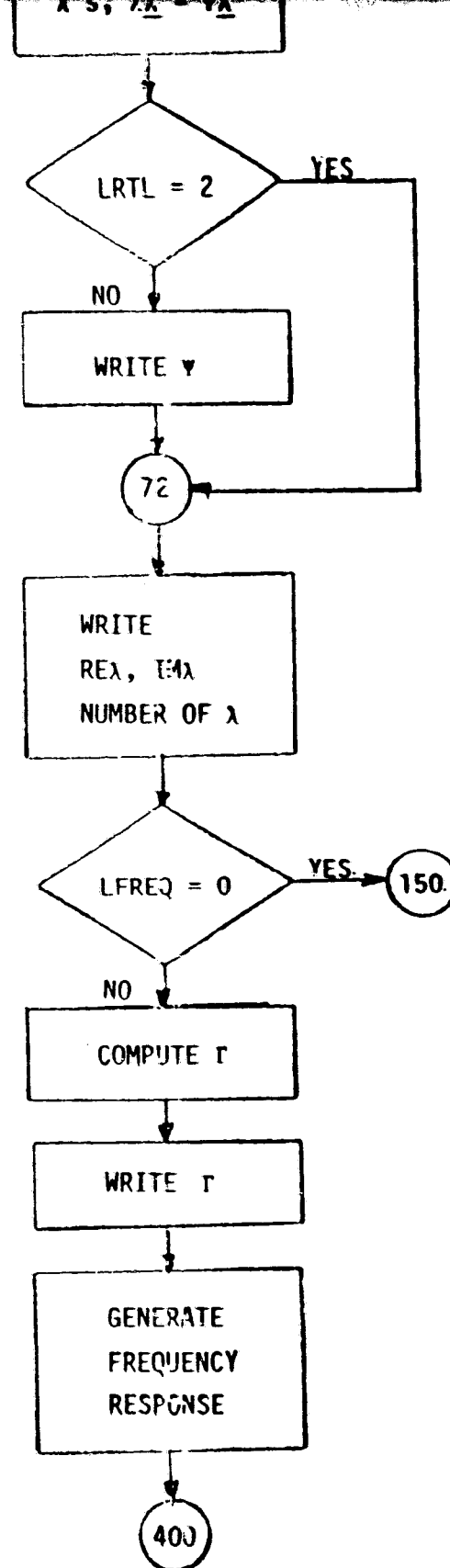
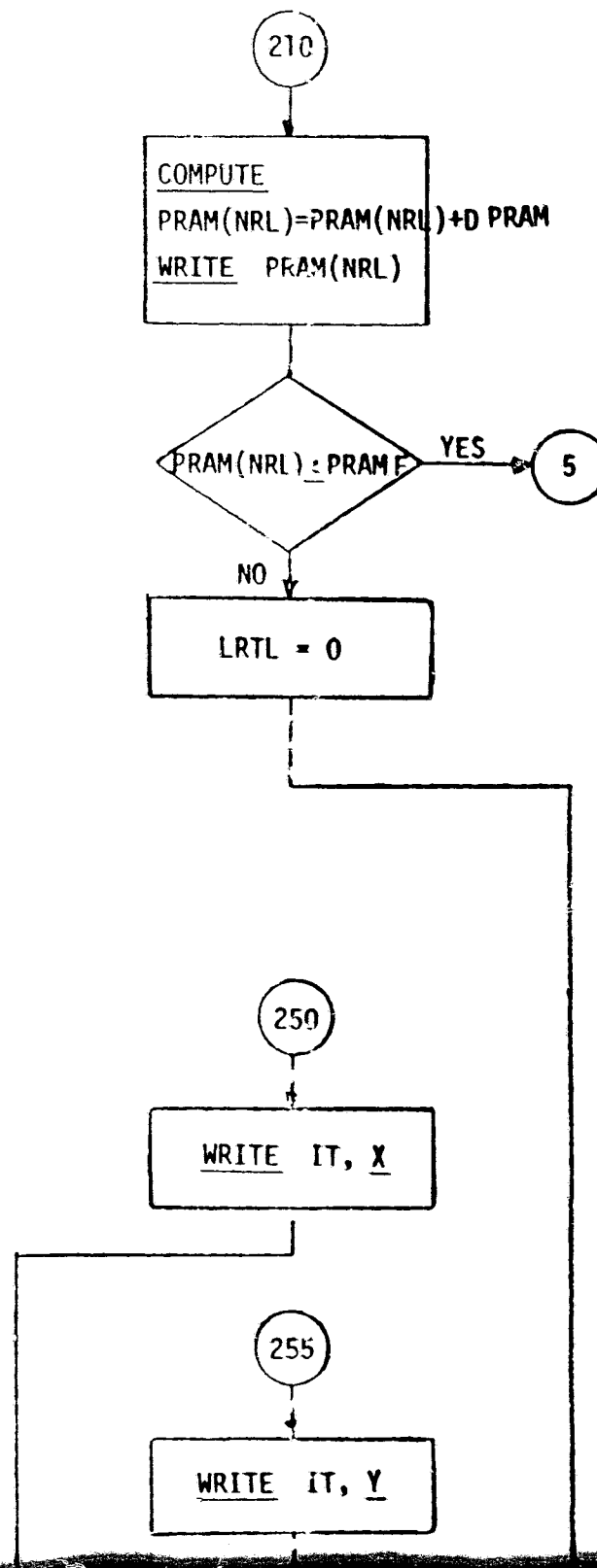
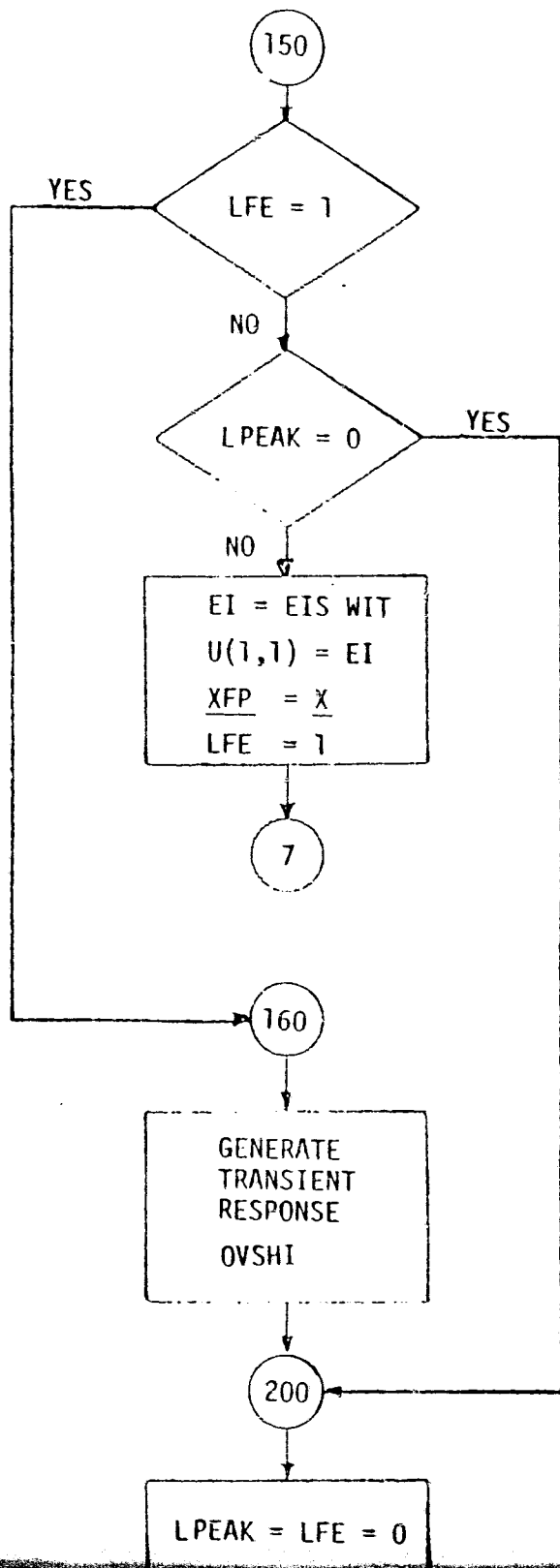

FIGURE A-18 - PAS 1 COMPUTER FLOW CHART



FOLDOUT FRAME

FOI/DOU/FRAME



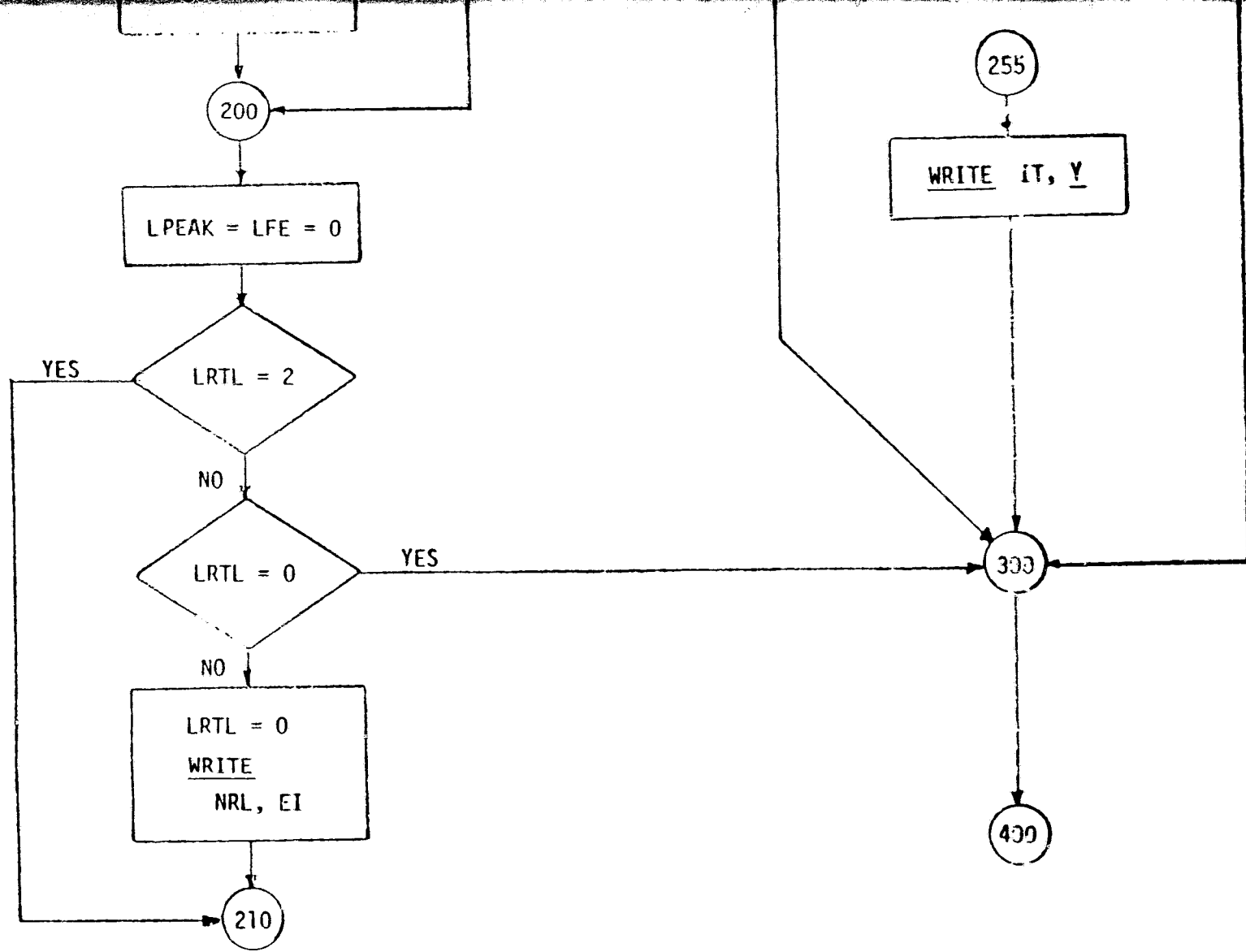
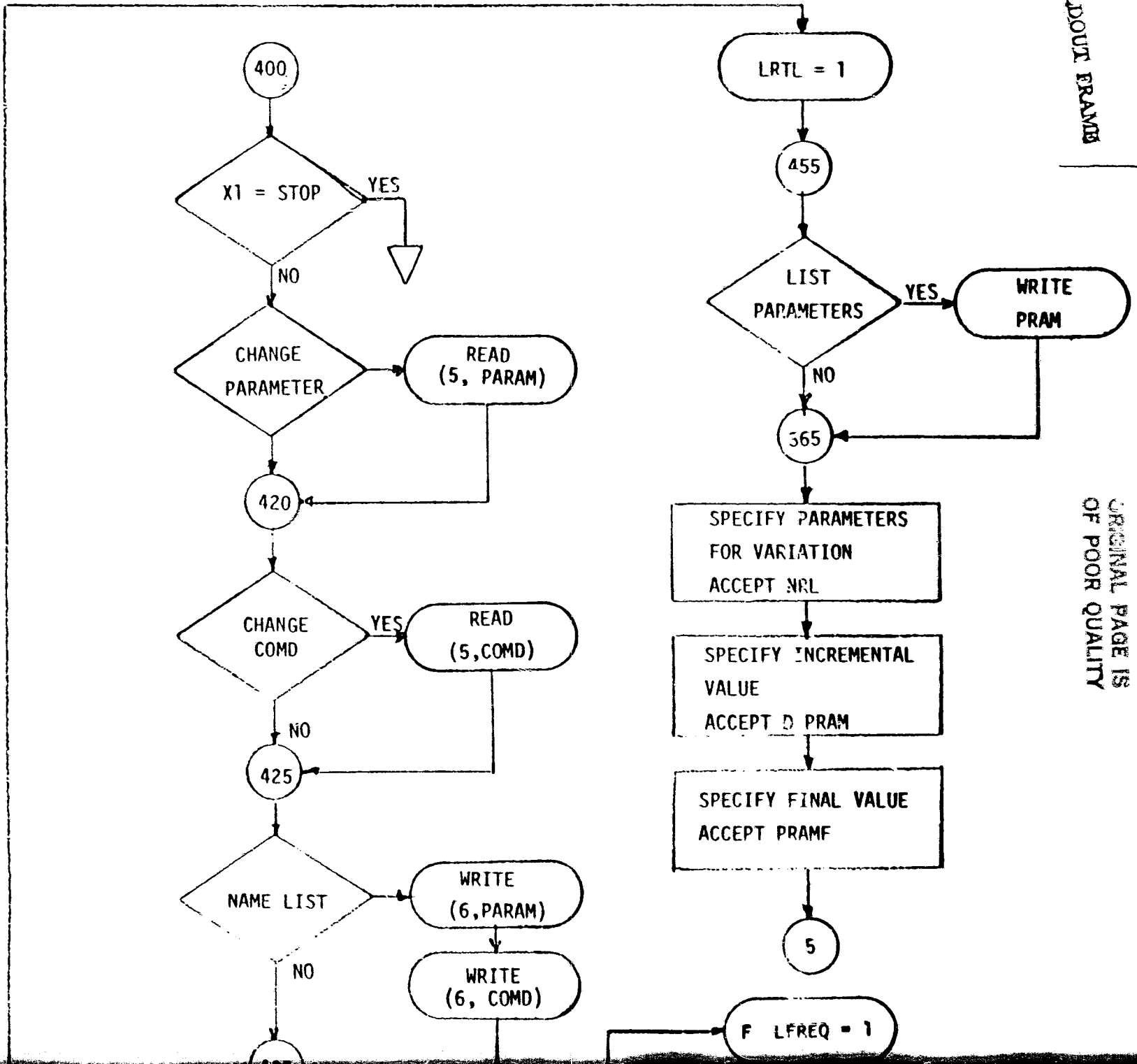

FIGURE A-1C
PAS1 COMPUTER FLOW CHART

FOLDOUT FRAMB

FOI DOUT FRAMES

ORIGINAL PAGE IS
OF POOR QUALITY



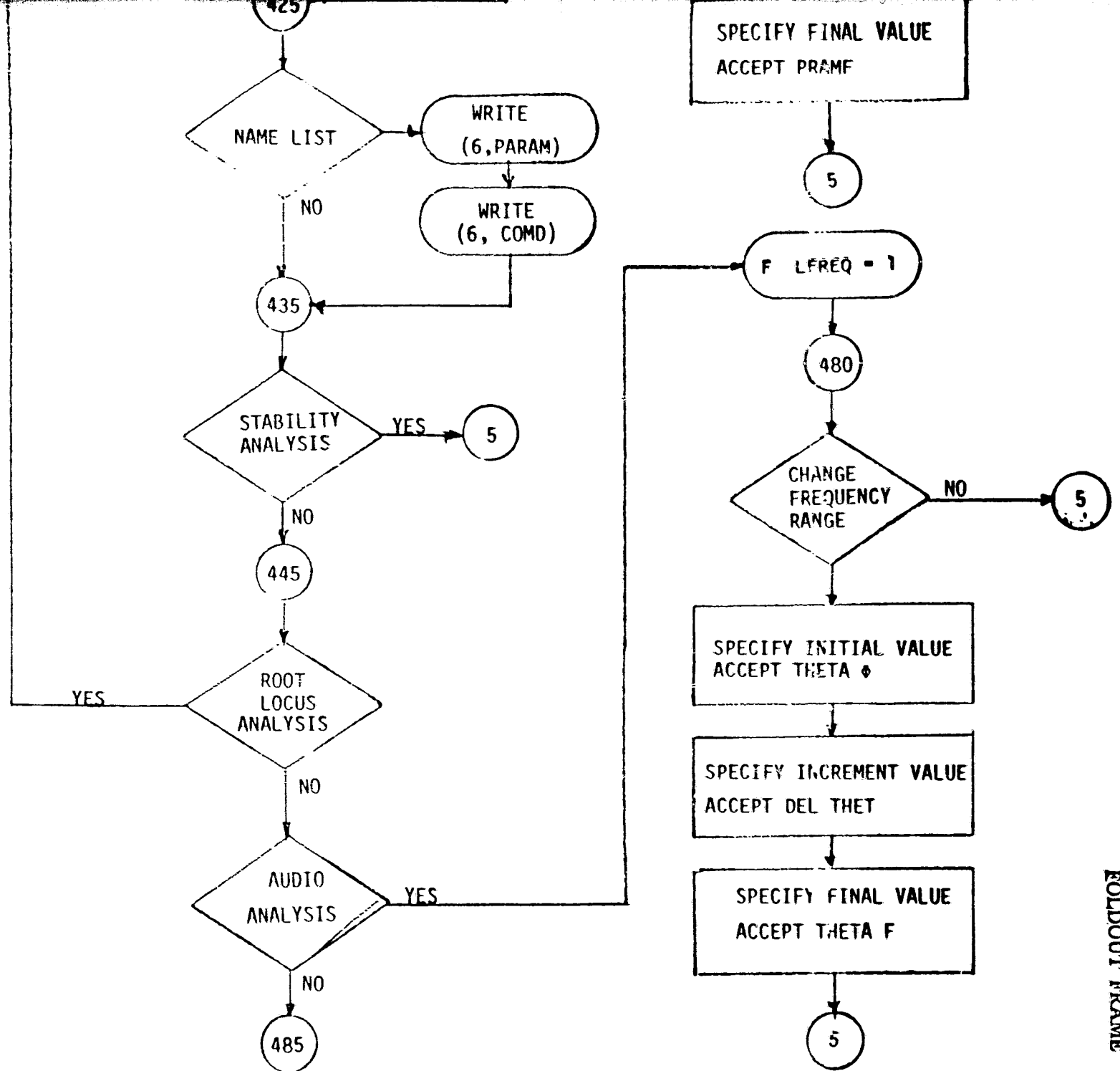

FOLDOUT FRAME

FIGURE A2 - PAS 1 COMPUTER PROGRAM USER

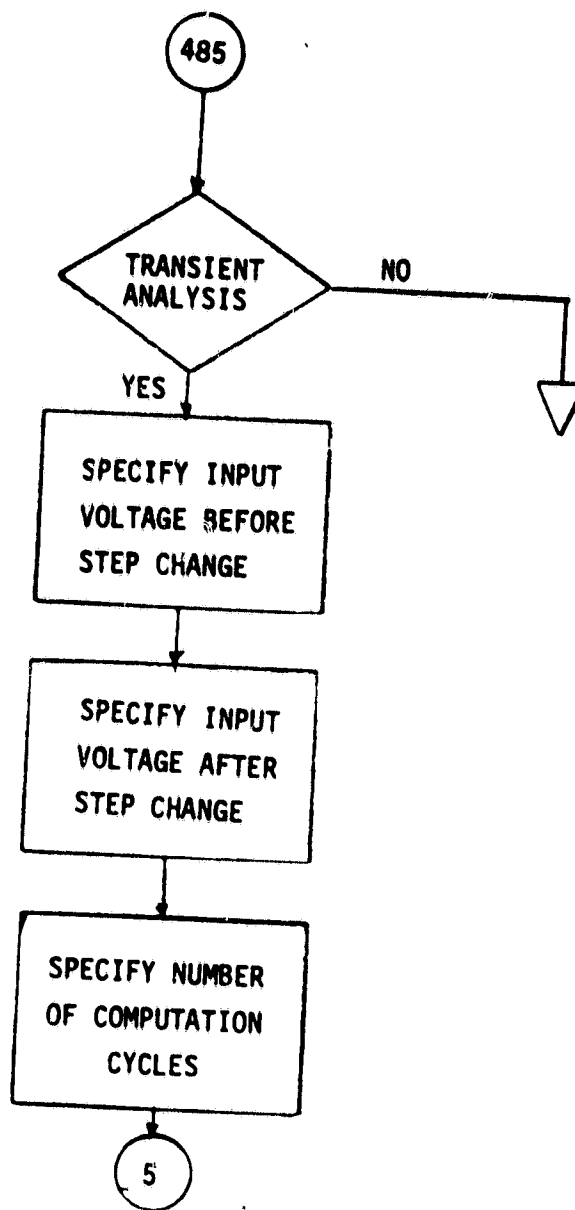
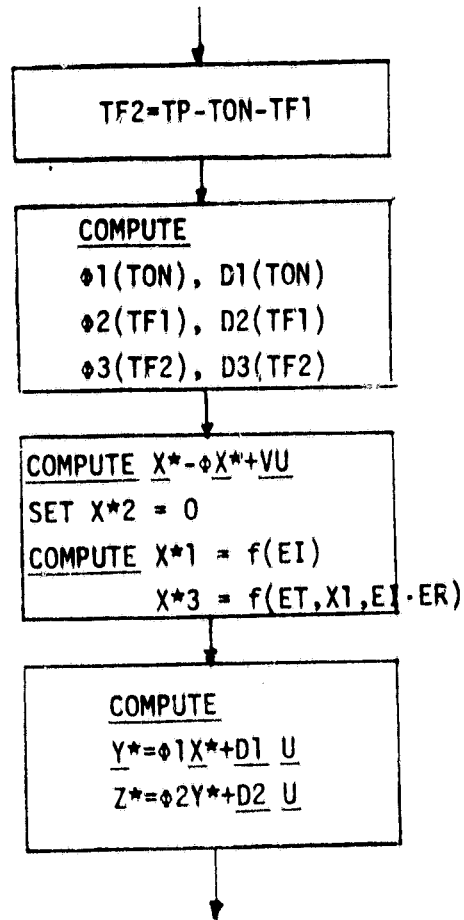

FIGURE A3 - PAS 1 COMPUTER PROGRAM USER INTERFACE GUIDE

SUBROUTINE STATE 1 (TON, TF1)



SUBROUTINE STS 1 (W2, PHI, W1, D, U)

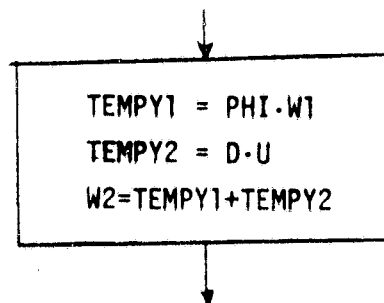
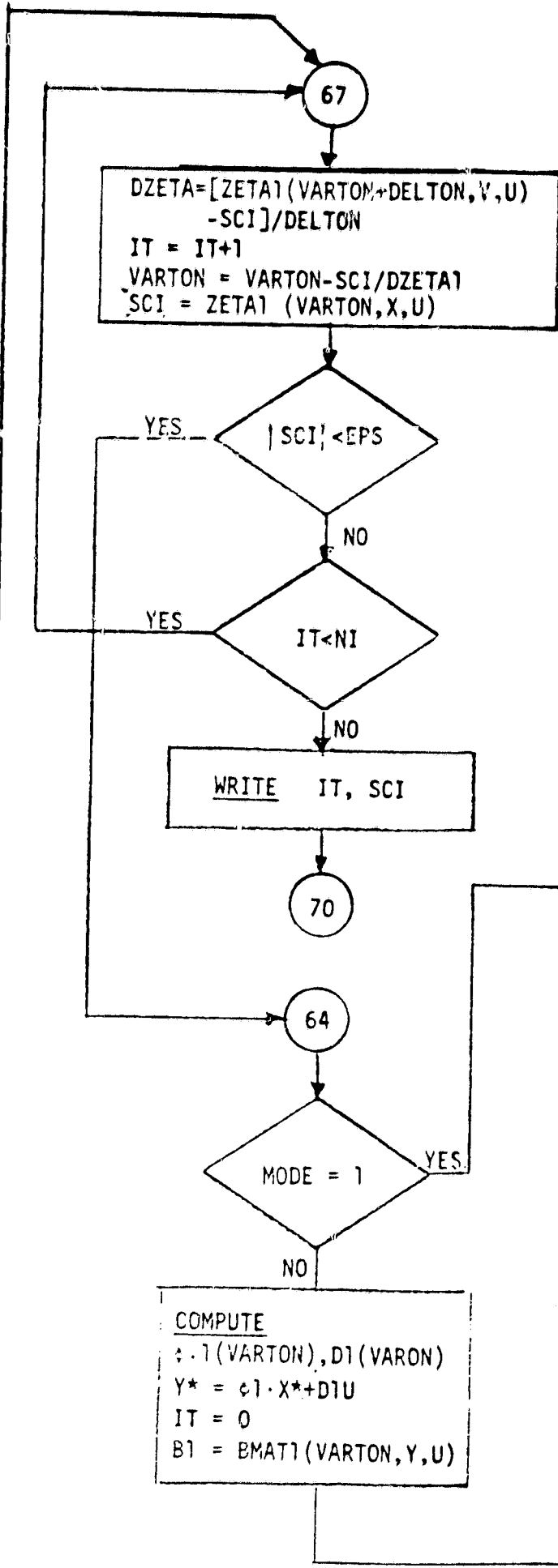
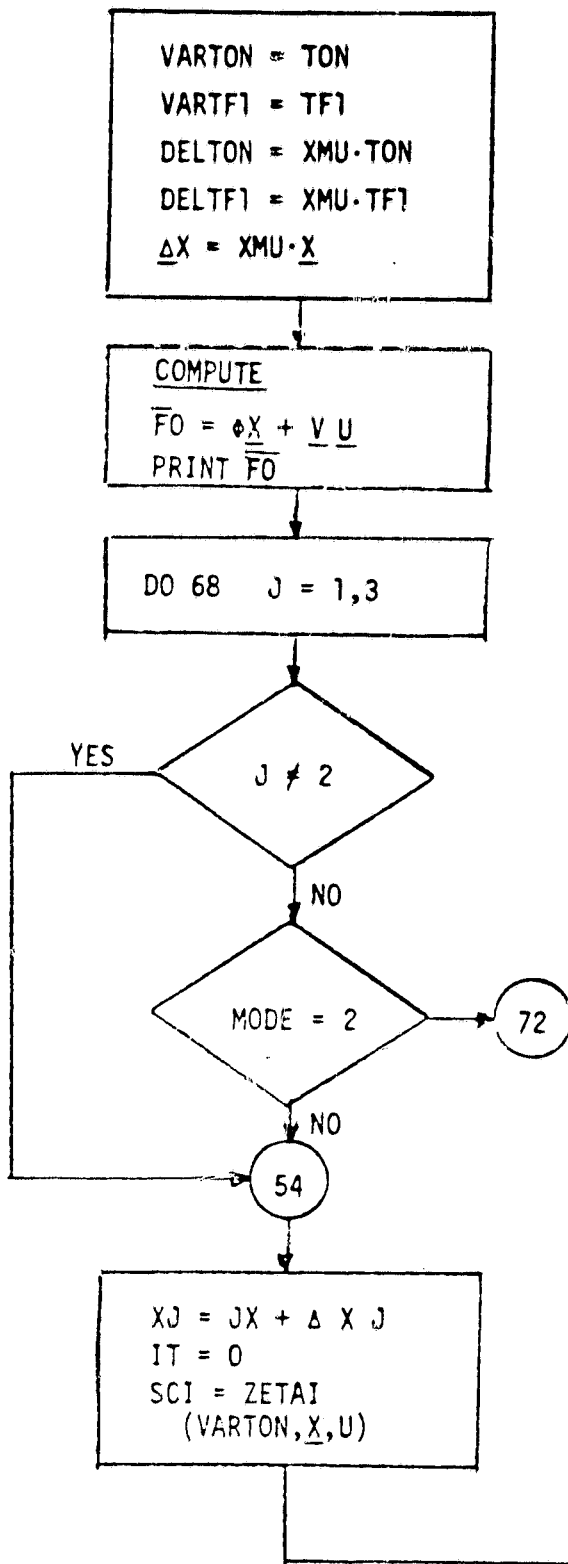

FIGURE A4 - PAS 1 SUBROUTINES STATE 1 and STS 1

SUBROUTINE PSIMAT (PSI,TON,TF1,X,U,XMU)



FOLDOUT FRAME

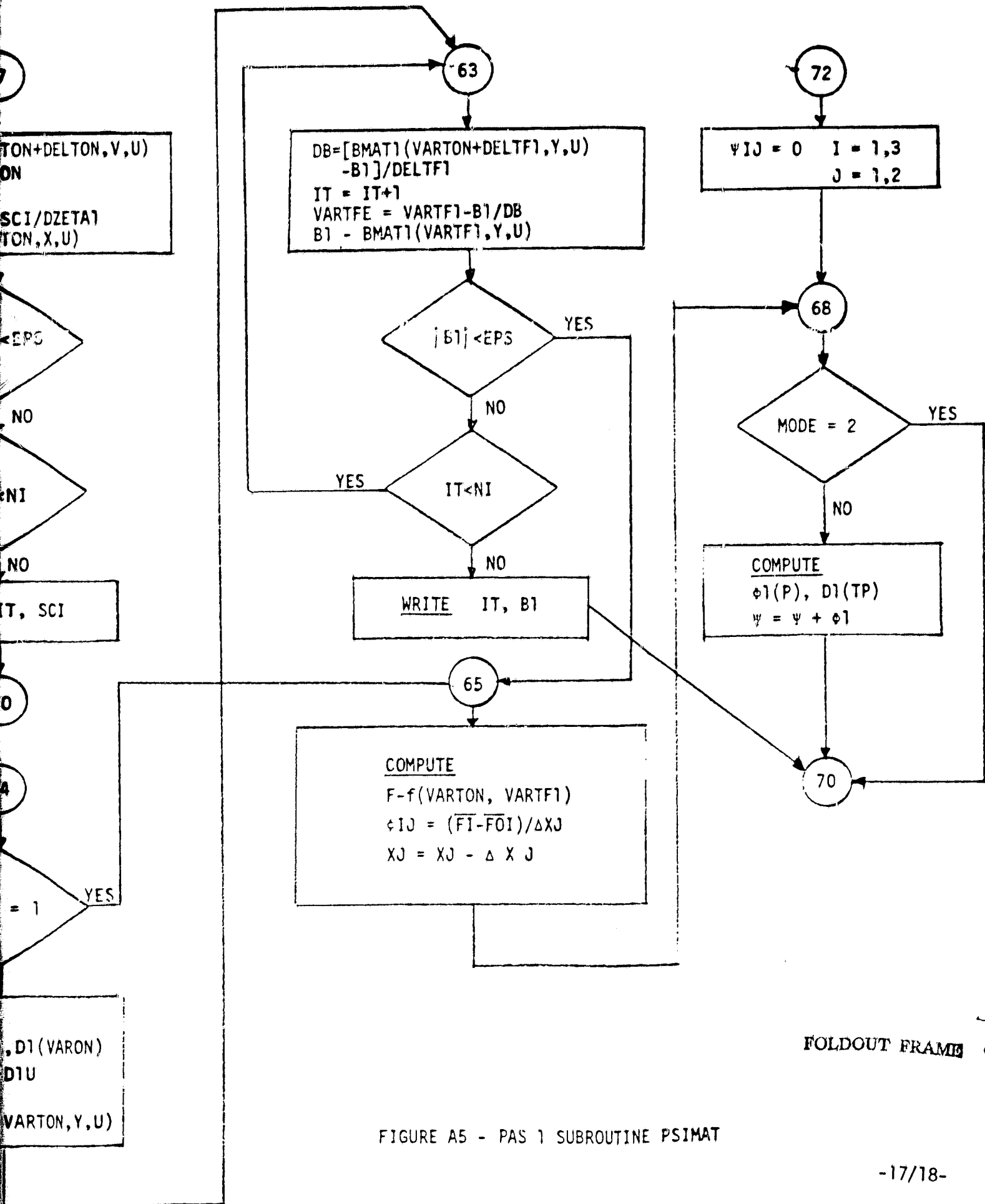

FIGURE A5 - PAS 1 SUBROUTINE PSIMAT

FOLDOUT FRAME 2

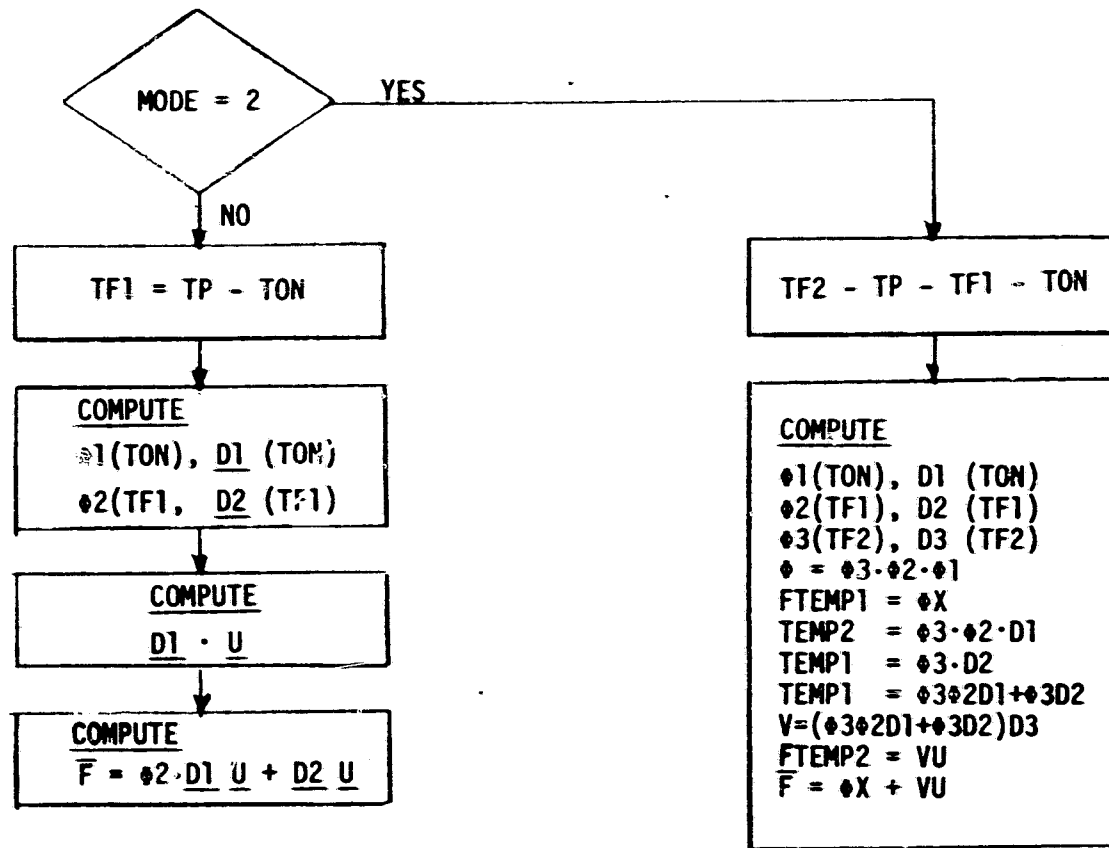
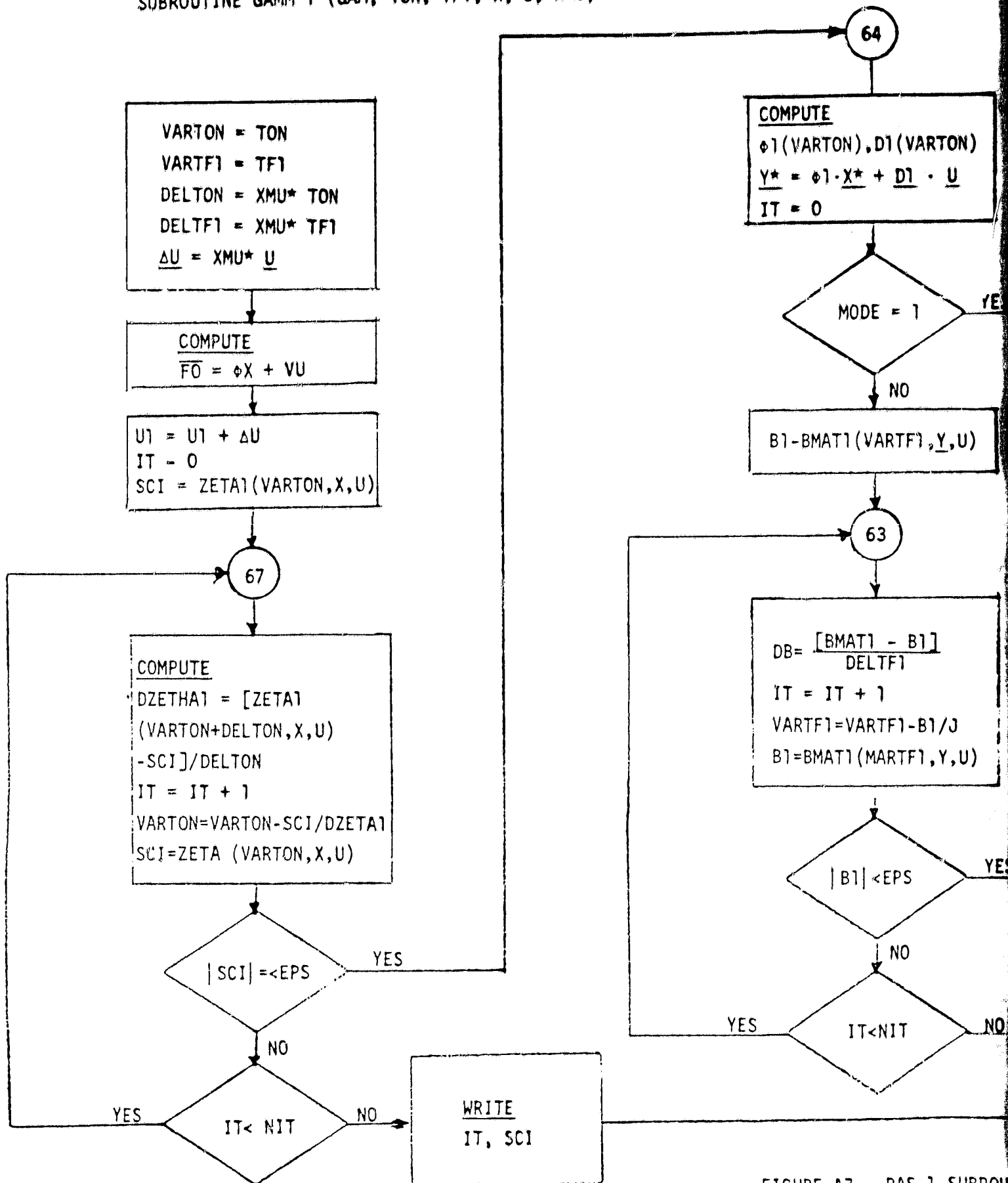

FIGURE A6 - PAS 1 SUBROUTINE FFUNC 1

SUBROUTINE GAMM 1 (GAM, TON, TF1, X, U, XMU)



FOLDOUT FRAME

FIGURE A7 - PAS 1 SUBROUTINE

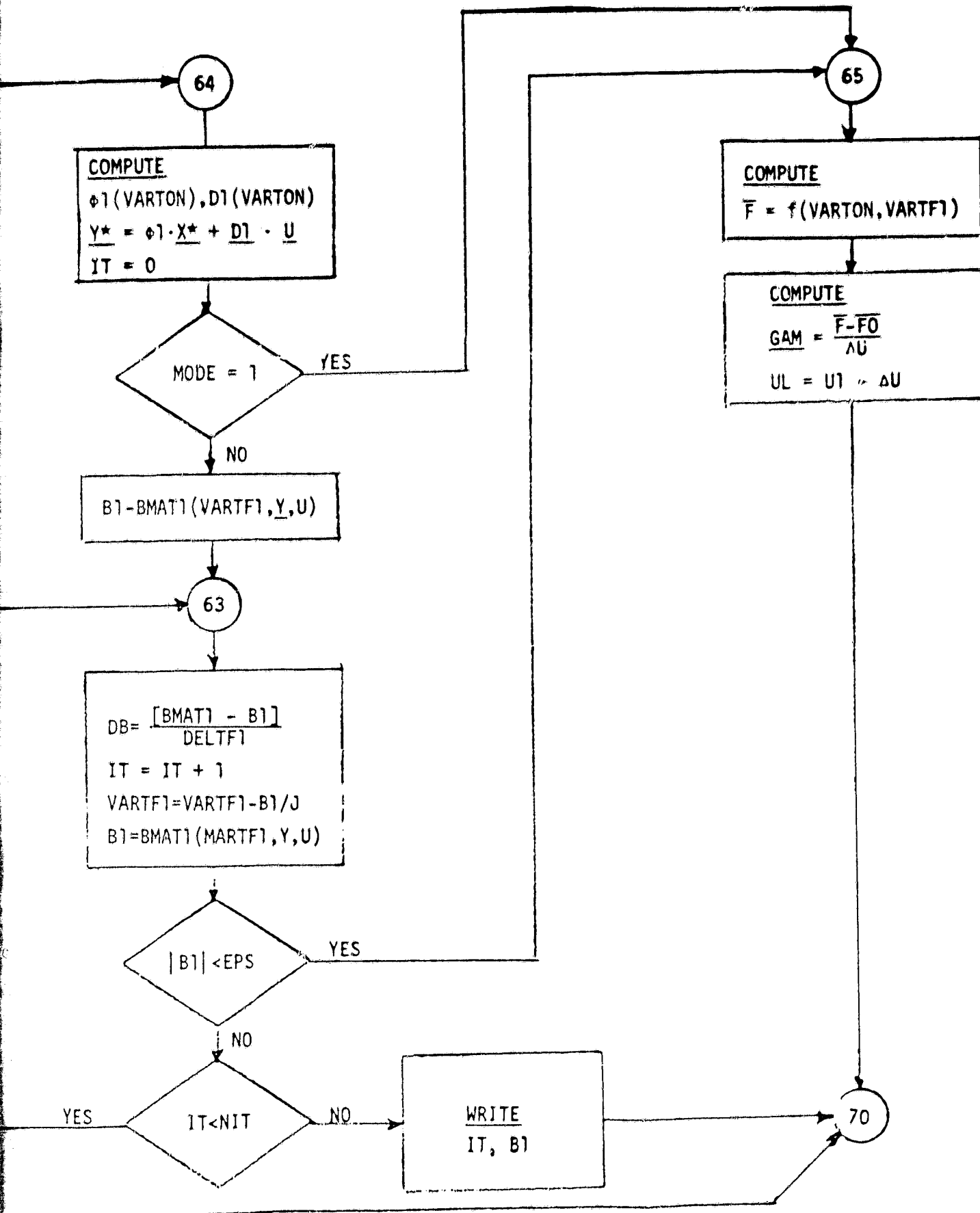
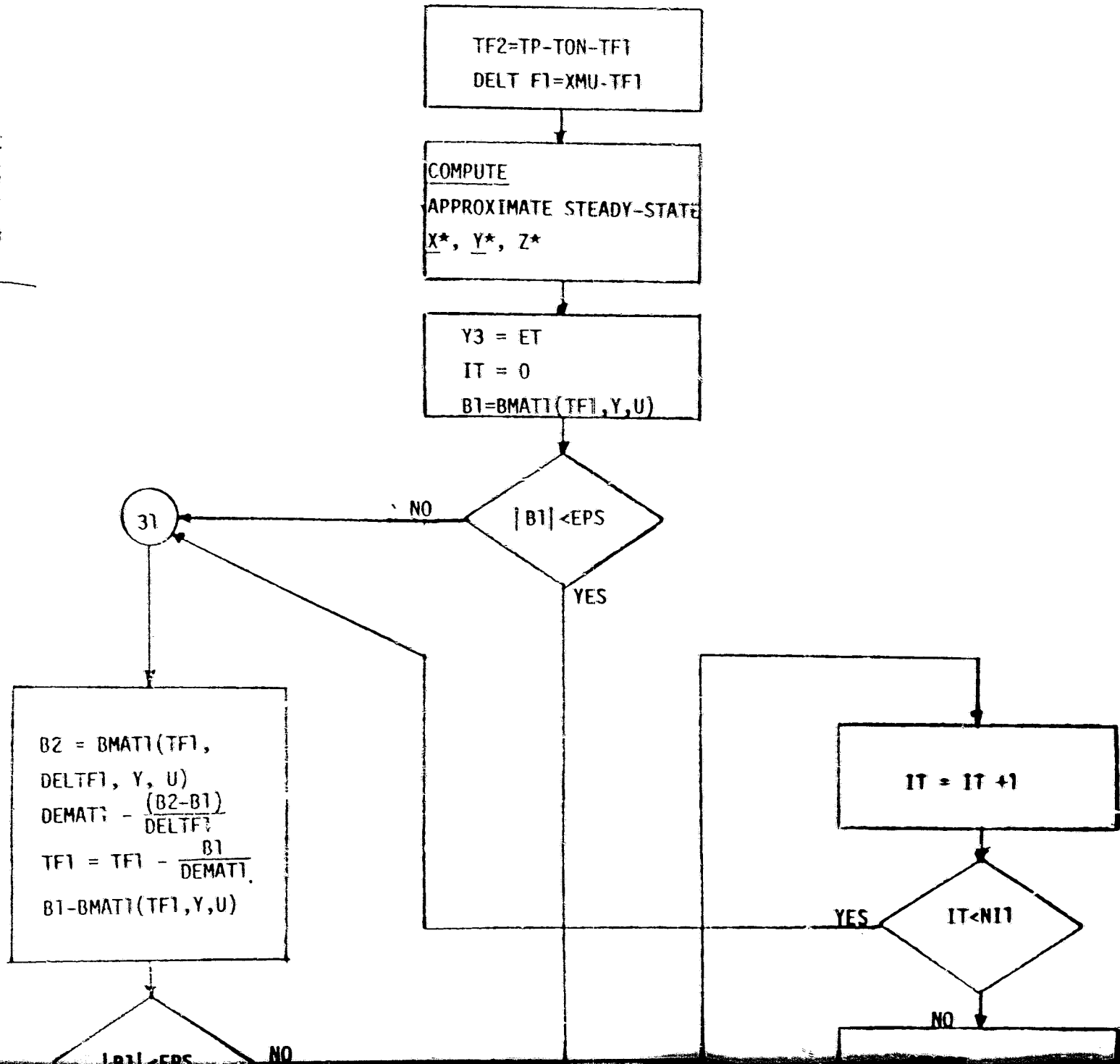

FIGURE A7 - PAS 1 SUBROUTINE GAMM 1

2 FOLDOUT FRAME

SUBROUTINE SMAT1 (TON,TF1,TF2, SMAT, XMU, XLO, PC)

FOLDOUT FRAME
 FOLDOUT FRAME
 FOLDOUT FRAME



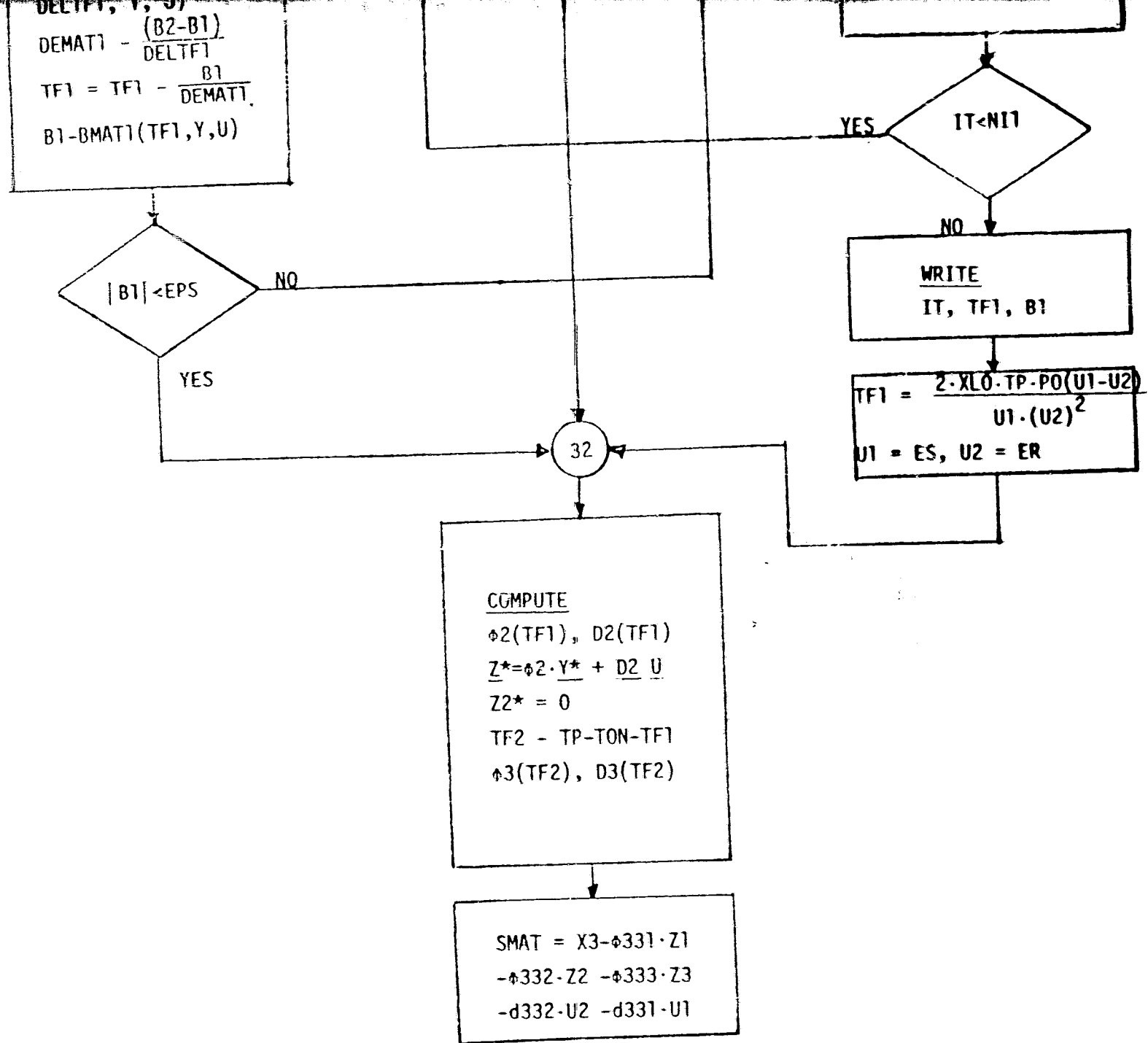

FOLDOUT FRAME 2

FIGURE A8 - PAS 1 SUBROUTINES SMAT 1

SUBROUTINE ZETA 1 (T, X, U)

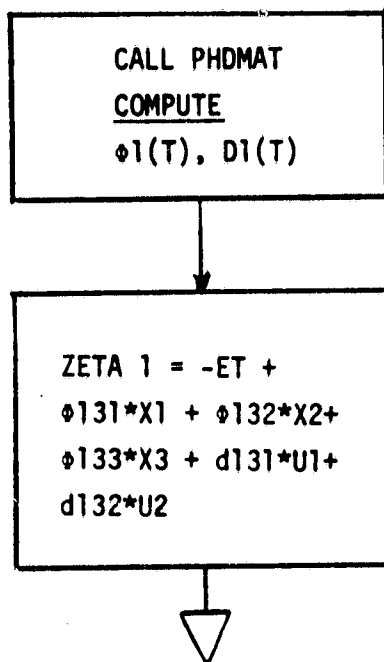

SUBROUTINE BMAT 1 (TF 1, Y, U)

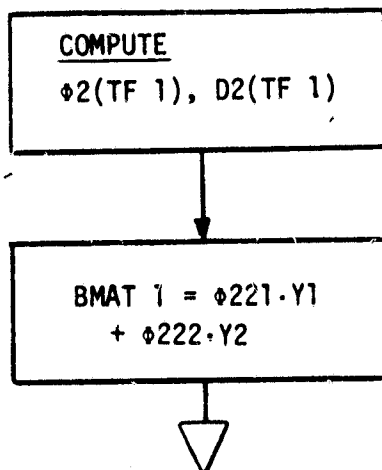

FIGURE A9 - PAS 1 SUBROUTINE ZETA 1 AND BMAT 1

SUBROUTINE XMAT1 (TON, EI, ER)

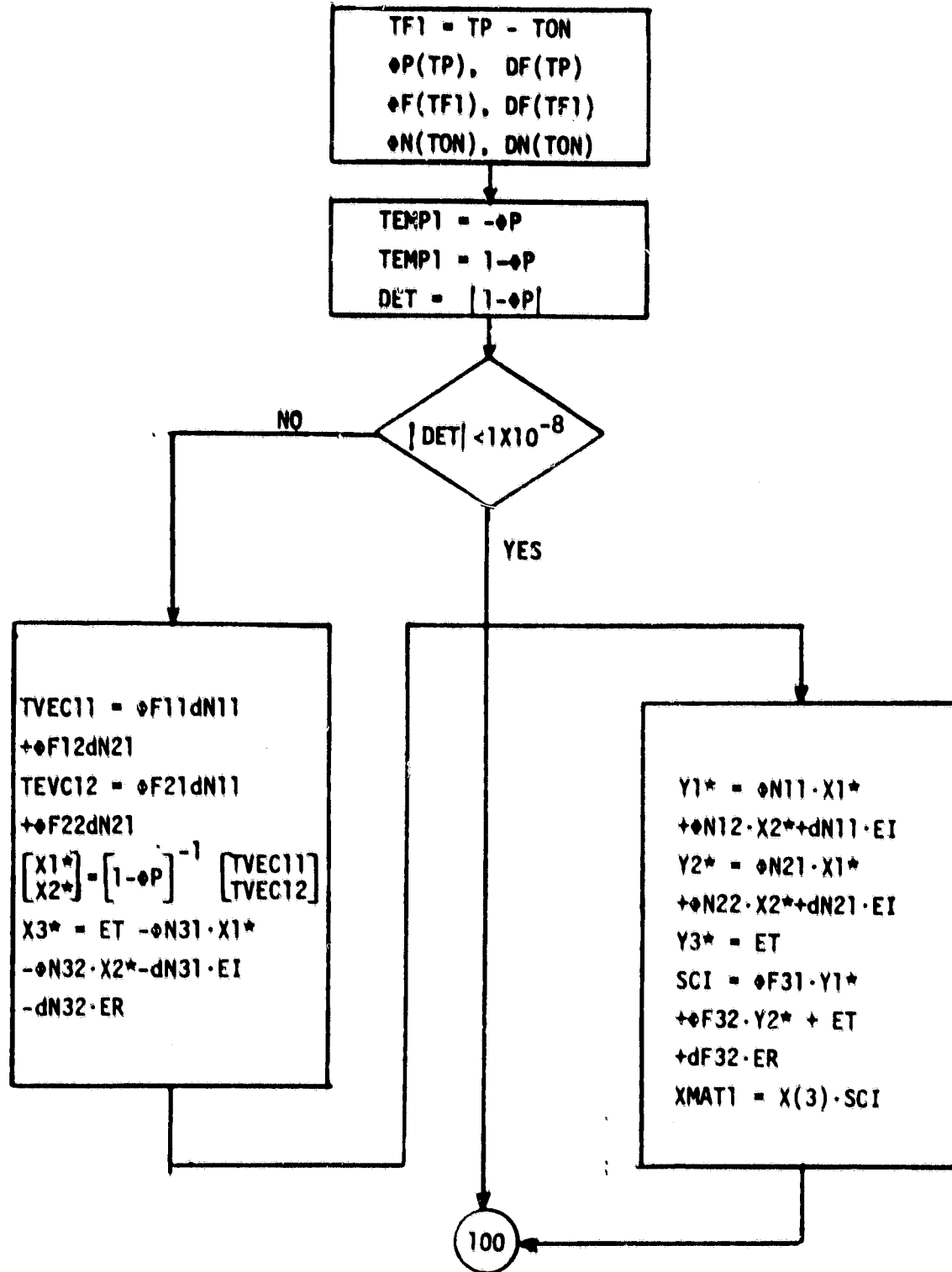

FIGURE A10 - PAS 1 SUBROUTINE XMAT 1

SUBROUTINE OVSH 1 (PSI, FP, N, K)

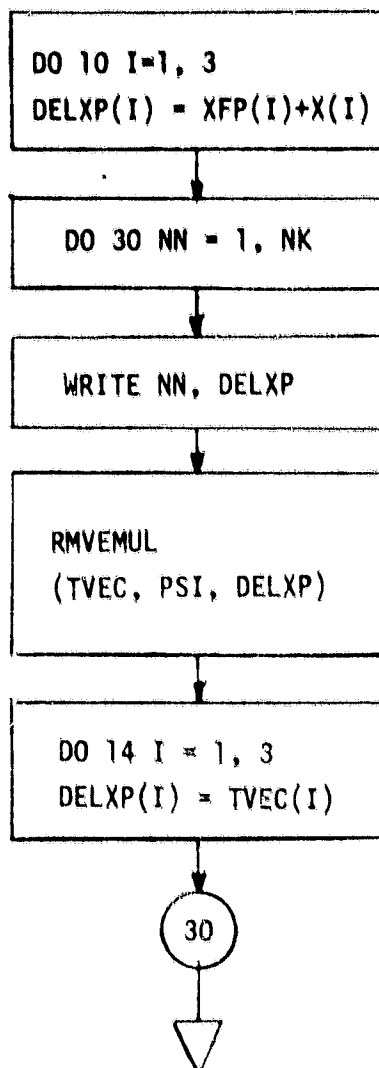

FIGURE A11 - PAS 1 SUBROUTINE OVSH 1

SUBROUTINE PHDMAT (PHI, D, T, F, G)

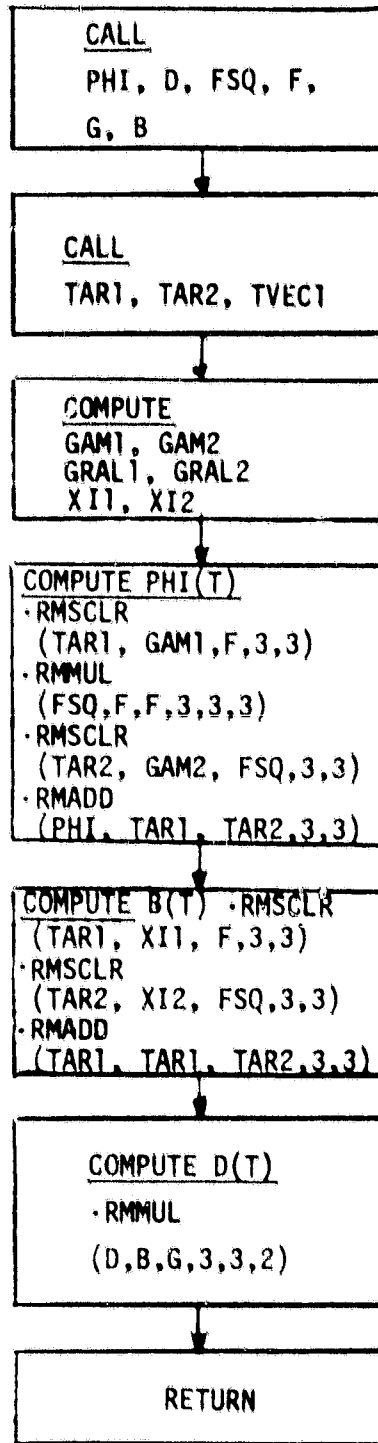
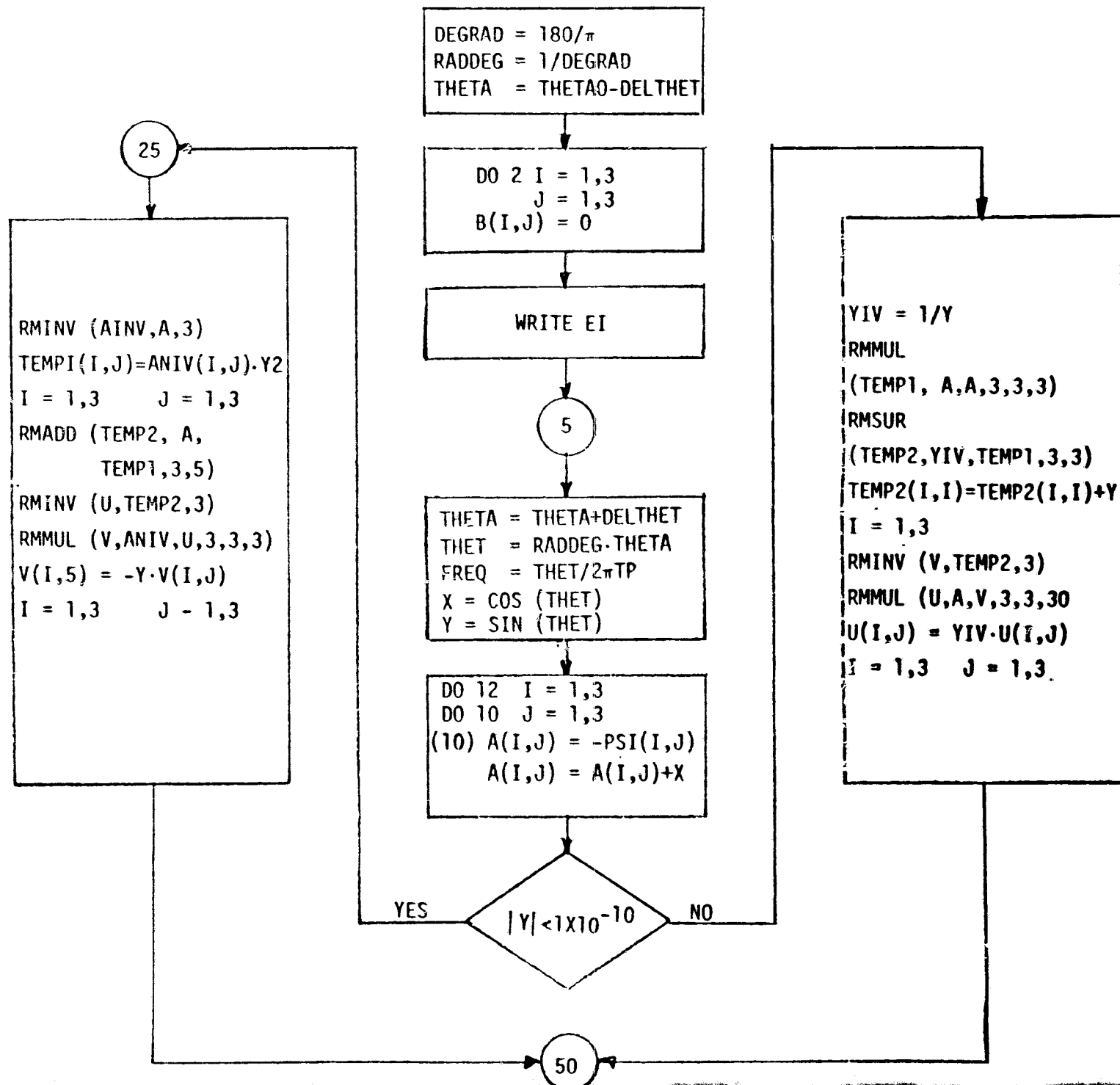
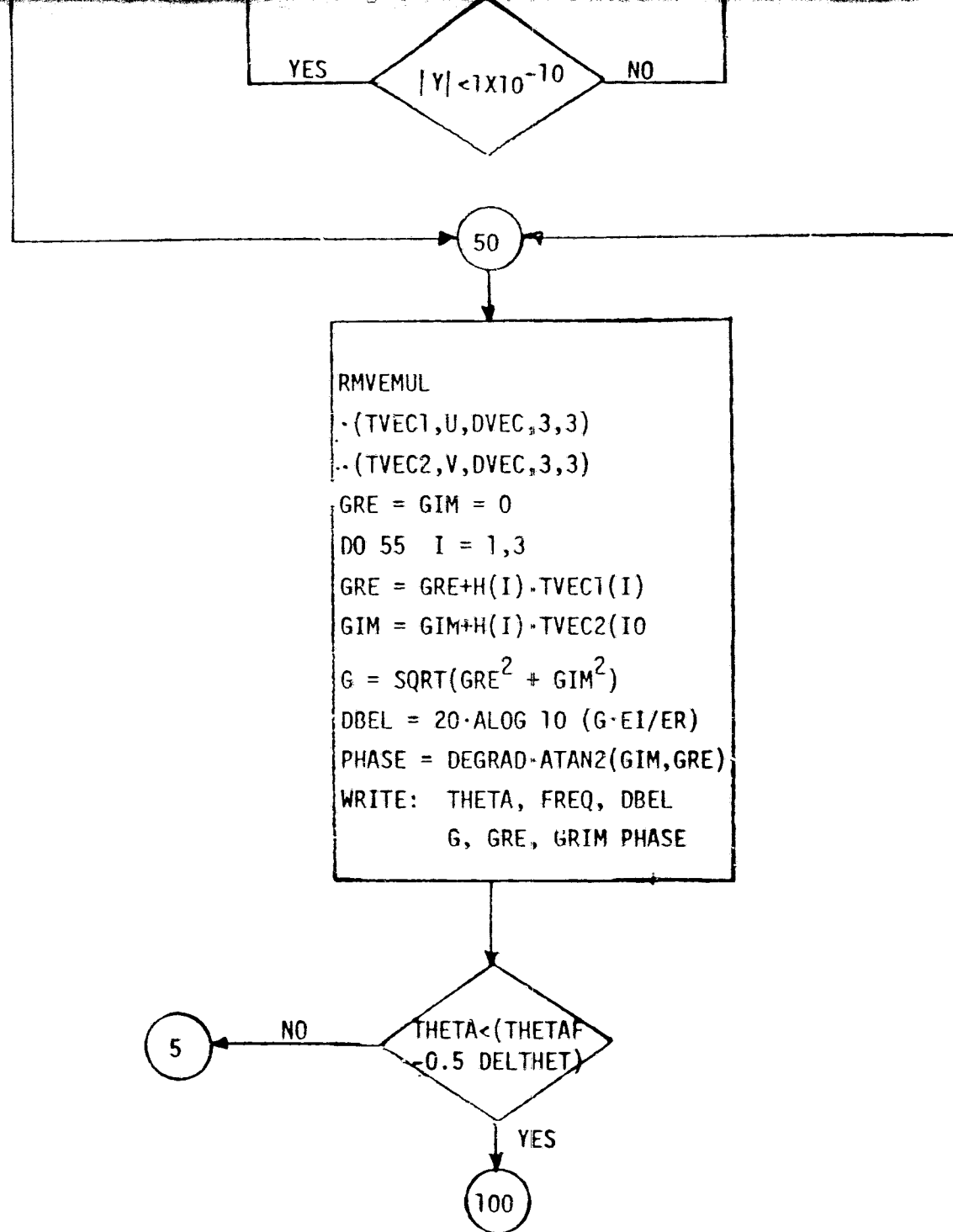

FIGURE A12 - PAS 1 SUBROUTINE PHDMAT

SUBROUTINE FREQ (PHI,DVEC,H,TP,THETA,THETA_F, DELTHET, EI,ER)

FOLDBOUT FRAME





FOLDOUT FRAME

2

FIGURE A13 - SUBROUTINE FREQ

Figure A14. Generation of Closed-Loop Transfer Function for Subroutine FREQ

$$G(j\omega) = H(Ie^{j\omega T_p - \psi})^{-1} r, \quad 0 \leq \omega T_p \leq \pi$$

Let $\omega T_p = \theta$

$$\begin{aligned} (Ie^{j\theta - \psi})^{-1} &= (jI \sin\theta + I \cos\theta - \psi)^{-1} \\ &= [jI \sin\theta + A]^{-1} \quad (\text{where } A = I \cos\theta - \psi) \end{aligned}$$

Let $Q_1 + jQ_2 = [jI \sin\theta + A]^{-1}$

then

$$[A + jI \sin\theta][Q_1 + jQ_2] = I$$

$$AQ_1 - \sin\theta Q_2 = I$$

$$\sin\theta Q_1 + AQ_2 = 0$$

If $\sin\theta > 0 + \epsilon$, $Q_1 = -\frac{AQ_2}{\sin\theta}$

$$-\frac{A^2 Q_2}{\sin\theta} - \sin\theta Q_2 = I$$

$$Q_2 = -\left[\frac{A^2}{\sin\theta} + I \sin\theta\right]^{-1}$$

$$Q_1 = \frac{A}{\sin\theta} \left[\frac{A^2}{\sin\theta} + I \sin\theta\right]^{-1}$$

If $\sin\theta \rightarrow 0$

$$Q_2 = -A^{-1} \sin\theta Q_1$$

$$AQ_1 + A^{-1} \sin^2\theta Q_1 = I$$

$$Q_1 = [A + A^{-1} \sin^2\theta]^{-1}$$

$$Q_2 = -A^{-1} \sin\theta [A + A^{-1} \sin^2\theta]^{-1}$$

APPENDIX A
BUCK PAS COMPUTER PROGRAM

```

00100      PROGRAM PAS1(INPUT,OUTPUT,TAPES=INPUT,
00110      XTAPE6=OUTPUT,TAPE7)
00120      DIMENSION RIPX(3,1),PSI(3,3),PSY(3,3),GAM(3,1),INT(8),
00130      XXFP(3,1),PRAM(10),H(3),R(3,5),ITBL(3),IVD(3),DELX(3,1),
00140      XPHI1(3,3),PHI2(3,3),PHI3(3,3),D1(3,2),D2(3,2),D3(3,2),
00150      XTEMP1(3,3),TVEC1(3),PHIP(3,3),
00160      XRPRAM(10),XTR(3,1),YTR(3,1),ZTR(3,1)
00170      COMMON /PARAM/F1(3,3),F2(3,3),F3(3,3),G1(3,2),G2(3,2),
00180      XG3(3,2)
00190      COMMON/EXTPAR/NIT,EPS,TP,ET,MODE,TF,LDUTY
00200      COMMON /STATE/X(3,1),Y(3,1),Z(3,1),U(2,1)
00210      EQUIVALENCE (PRAM(1),C1),(PRAM(2),C2),(PRAM(3),R3),
00220      X (PRAM(4),R4),(PRAM(5),R5),(PRAM(6),RN2),(PRAM(7),XLO),
00230      X (PRAM(8),C0),(PRAM(9),RL),(PRAM(10),EI)
00240      REAL LP
00250      DATA EI, ER, ET, RL, TP/50.,20.,8.,10.,30.E-6/
00260      DATA EISWIT,XMU/60.,0.01/
00270      DATA XLO,RO,C0,R5,RN1,RN2/25.E-5,0.015,3.E-4,0.077,40.,26./
00280      DATA C1,C2,R1,R2,R3,R4/2200.E-12,0.022E-6,28.7E3,
00290      X13.5E3,10.E3,100.E3/
00300      DATA THETA0,DELTHET,THETAf,H/0.,5.,180.,1.,0.,0./
00310      DATA NIT,EPS/100,1.E-6/
00320      DATA MODE/2/
00330      DATA IPLOT,LIST,LPEAK,LFE,NK,LFREQ/0,0,0,0,15,0/
00340      DATA LRTL,NRL,DPRAM,PRAMF/0,2,0.,0./
00350      DATA LPARAM,LCOMP,LPC,LSA,LRLPC,LCFR,LPEAK/1,0,0,0,0,0,0/
00360      DATA RPARAM/2HC1,2HC2,2HR3,2HR4,2HR5,2HN2,2HLO,2HCO,
00370      X 2HRL,2HEI/
00380      DATA RLSWIT,LRL/600.,0./
00390      DATA TF,LDUTY,TPCON/8.5393E-6,2,3.E-5/
00400      DATA OLDTIME,LTR,LRESP,TSWIT,TFINAL/0.,1,0,2.E-3,13.9E-3/
00410      DATA MTR,SEPS/1,2.E-4/
00420      NANELIST/PARAM/EI,ER,ET,RL,TP,XLO,RO,C0,R5,RN1,RN2,
00430      XC1,C2,R1,R2,R3,R4,EISWIT,TF
00440      NANELIST/COMP/EPS,NIT,XMU
00450      NANELIST/CONTRL/LPARAM,LCOMP,LPC,LSA,LRTL,LRLPC,LFREQ
00460      X,LCFR,LPEAK,LOAD,LDUTY,LRESP
00470      NANELIST/RLPARAM/NRL,DPRAM,PRAMF
00480      NANELIST/FRPARAM/THETA0,DELTHET,THETAf
00490      NANELIST/TAPARAM/EI,EISWIT,NK
00500      NANELIST/RPARAM/RL,RLSWIT,NK
00510      NANELIST/TRPARAM/OLDTIME,TSWIT,TFINAL
00520      REWIND 7
00530 C   WRITE(6,99)
00540      99 FORMAT(1X,*PROGRAM FUNCTION*,13X,* CONTROL PARAMETER (1-YES 0-NO)*
00550      X /* CHANGE PARAM*,18X,*LPARAM*
00560      X /* CHANGE COMP*,19X,*LCOMP*
00570      X /* LIST PARAM, COMP*,14X,*LPC*

```

```

00580 X /* STABILITY ANALYSIS*,12X,*LSA*
00590 X /* ROOT LOCUS ANALYSIS*,11X,*LRTL*
00600 X /* LIST PARAMETER CODE*,6X,*LRLPC*
00610 X /* AUDIO ANALYSIS*,16X,*LFREQ*
00620 X /* CHANGE FREQ RANGE*,8X,*LCFR*
00630 X /* TRANSIENT ANALYSIS*,12X,*LPEAK*
00640 X /* TRANSIENT LOAD *,12X,*LOAD*
00650 X /* DUTY CYCLE SCHEME *,12X,*LDUTY*
00660 X /* TRANSITION ALGORITHM *,6X,*LRESP*/)
00670 400 CONTINUE
00680 WRITE(6,401)
00690 401 FORMAT(1X,*ENTER N TO DISCONTINUE PAS, OTHERWISE Y*)
00700 READ(5,402) X1
00710 402 FORMAT(A1)
00720 IF(X1.EQ.1HN) STOP
00730 WRITE(6,403)
00740 403 FORMAT(1X,*INPUT PAS CONTROL PARAMETERS*)
00750 READ(5,CONTRL)
00760 C WRITE(6,CONTRL)
00770 IF(LDUTY.EQ.1) GO TO 420
00780 WRITE(6,421)
00790 421 FORMAT(/1X,*CONSTANT TF DUTY CYCLE SCHEME*/)
00800 GO TO 422
00810 420 CONTINUE
00820 TP=TPCON
00830 WRITE(6,423)
00840 423 FORMAT(/1X,*CONSTANT TP DUTY CYCLE SCHEME*/)
00850 422 CONTINUE
00860 IF(LPARAM.EQ.0) GO TO 404
00870 READ(5,PARAM)
00880 404 IF(LCOMP.EQ.0) GO TO 405
00890 READ(5,COMP)
00900 405 IF(LPC.EQ.0) GO TO 406
00910 WRITE(6,PARAM)
00920 WRITE(6,COMP)
00930 406 IF(LSA.EQ.0) GO TO 407
00940 GO TO 5
00950 407 IF(LRTL.EQ.0) GO TO 408
00960 IF(LRLPC.EQ.0) GO TO 409
00970 WRITE(6,460)
00980 460 FORMAT(1X,* CODE PARAMETER*
00990 X /* 1= C1*/ * 2= C2*/ * 3= R3*/
01000 X * 4= R4*/ * 5= R5*/ * 6= N2*/
01010 X * 7= L0*/ * 8= C0*/ * 9= RL*/
01020 X * 10= EI*/)
01030 409 WRITE(6,410)
01040 410 FORMAT(1X,*INPUT ROOT LOCUS PARAMETERS*)
01050 READ(5,RLPARAM)
01060 WRITE(6,RLPARAM)
01070 GO TO 5
01080 408 IF(LFREQ.EQ.0) GO TO 411
01090 IF(LCFR.EQ.0) GO TO 5
01100 WRITE(6,413)
01110 413 FORMAT(1X,*INPUT FREQUENCY RANGE PARAMETERS*)

```

```

01120      READ(5,FRPARAM)
01130      WRITE(6,FRPARAM)
01140      GO TO 5
01150      411 IF(LPEAK.EQ.0) GO TO 415
01160      WRITE(6,414)
01170      414 FORMAT(1X,*INPUT TRANSIENT ANALYSIS PARAMETERS*)
01180      READ(5,TAPARAM)
01190      WRITE(6,TAPARAM)
01200      GO TO 5
01210      415 IF(LOAD.EQ.0) GO TO 424
01220      WRITE(6,416)
01230      416 FORMAT(1X,*INPUT LOAD CHANGE PARAMETERS*)
01240      READ(5,RPARAM)
01250      WRITE(6,RPARAM)
01260      424 CONTINUE
01270      IF(LRESP.EQ.0) GO TO 400
01280      WRITE(6,425)
01290      425 FORMAT(1X,*INPUT TRANSITION RESPONSE PARAMETERS*)
01300      READ(5,TRPARAM)
01310      WRITE(6,TRPARAM)
01320      5 CONTINUE
01330      IF(LRTL.EQ.0)GO TO 4
01340      WRITE(6,212)RPRAM(NRL),PRAM(NRL)
01350      212 FORMAT(//*ROOT LOCUS PARAMETER *,A2,* = *,G12.4)
01360      4 CONTINUE
01370      OLDEI=EI
01380      OLDRL=RL
01390      RKD=R2/(R1+R2)
01400      RN=RN2/RN1
01410      DO 8 I=1,3
01420      G1(I,1)=G1(I,2)=G2(I,1)=G2(I,2)=G3(I,1)=G3(I,2)=0.
01430      DO 8 J=1,3
01440      8 F1(I,J)=F2(I,J)=F3(I,J)=0.
01450      F1(1,1)=F2(1,1)=-1./(RL*C0+R5*C0)-R5*RL/(XLO*RL+XLO*R5)
01460      F3(1,1)=-1./(C0*(R5+RL))
01470      F1(1,2)=F2(1,2)=F3(1,2)=RL/(C0*RL+C0*R5)-R0*R5*RL/(XLO*RL+
01480      XXLO*R5)
01490      F1(2,1)=F2(2,1)=-1./XLO
01500      F1(2,2)=F2(2,2)=F3(2,2)=-R0/XLO
01510      F1(3,1)=F2(3,1)=C2/(RL*C1+C0+R5*C1*C0)+RN/(R4*C1)-RKD/(R3*
01520      X C1)+C2*R5*RL/(C1*XLO*RL+C1*XLO*R5)
01530      F3(3,1)=-RKD/(R3*C1)+C2/(RL*C1+C0+R5*C1*C0)
01540      F1(3,2)=F2(3,2)=F3(3,2)=C2*R0*R5*RL/(C1*XLO*R5+C1*XLO*RL)-
01550      X RL*C2/(C1*C0*R5+C1*C0*RL)+RN*R0/(R4*C1)
01560      G1(1,1)=R5*RL/(XLO*R5+XLO*RL)
01570      G1(2,1)=1./XLO
01580      G1(3,1)=-RN/(R4*C1)-C2*R5*RL/(C1*XLO*R5+C1*XLO*RL)
01590      G1(3,2)=G2(3,2)=G3(3,2)=RKD/(R3*C1)
01600      U(1,1)=EI
01610      U(2,1)=ER
01620      P0=ER**2/RL
01630      LP=XLO*P0
01640      7 CONTINUE
01650      IF(LDUTY.EQ.1) GO TO 41

```

```

01660      DN=EI*(EI-ER)
01670      TON=(LP+SQRT(LP**2+2.*DN*LP*TF))/DN
01680      TF1=TON*(EI-ER)/ER
01690      TF2=TF-TF1
01700      TP=TON+TF
01710      GO TO 42
01720  41  CONTINUE
01730      GTON=SQRT(2.*LP*TP)
01740      TON=GTON/SQRT(EI*(EI-ER))
01750      TF1=TON*(EI-ER)/ER
01760      TF2=TP-TON-TF1
01770  42  CONTINUE
01780      TEPS=EPS
01790      DELTON=XNU*TON
01800      IF(TF2.GE.TEPS) GO TO 6
01810      MODE=1
01820      IF(LDUTY.EQ.1) GO TO 43
01830      TON=TF*ER/(EI-ER)
01840      TF1=TF
01850      TP=TON+TF1
01860      GO TO 44
01870  43  TON=TP*ER/EI
01880      TF1=TP-TON
01890  44  CONTINUE
01900      OTON=TON
01910      OTF1=TF1
01920      DELTON=XNU*TON
01930      IT=0
01940      SC1=XMAT1(TON,EI,ER)
01950  19  DMATCH=(XMAT1(TON+DELTON,EI,ER)-SC1)/DELTON
01960      TON=TON-SC1/DMATCH
01970      SC1=XMAT1(TON,EI,ER)
01980      IT=IT+1
01990      IF(ABS(SC1).LE.EPS) GO TO 20
02000      IF(IT.LT.NIT) GO TO 19
02010      TON=OTON
02020  20  CONTINUE
02030      IF(LDUTY.EQ.1) GO TO 45
02040      TF1=TF
02050      TP=TON+TF1
02060      GO TO 46
02070  45  CONTINUE
02080      TF1=TP-TON
02090  46  CONTINUE
02100      CALL PHDMAT(PH1P,D2,TP,F1,G1)
02110      CALL PHDMAT(PH12,D2,TF1,F1,G1)
02120      CALL PHDMAT(PH11,D1,TON,F1,G1)
02130      DO 22 I=1,2
02140      DO 21 J=1,2
02150  21  TEMP1(I,J)=-PHIP(I,J)
02160  22  TEMP1(I,1)=1.+TEMP1(I,1)
02170      DET=TEMP1(1,1)*TEMP1(2,2)-TEMP1(2,1)*TEMP1(1,2)
02180      IF(ABS(DET).LT.1.E-8) GO TO 250
02190      TVEC1(1)=PHI2(1,1)*D1(1,1)+PHI2(1,2)*D1(2,1)

```



```

02200      TVEC1(2)=PHI2(2,1)*D1(1,1)+PHI2(2,2)*D1(2,1)
02210      X(1,1)=EI*(TEMP1(2,2)*TVEC1(1)-TEMP1(1,2)*TVEC1(2))/DET
02220      X(2,1)=EI*(TEMP1(1,1)*TVEC1(2)-TEMP1(2,1)*TVEC1(1))/DET
02230      X(3,1)=ET-PHI1(3,1)*X(1,1)-PHI1(3,2)*X(2,1)-D1(3,1)*EI
02240      X -D1(3,2)*ER
02250      Y(1,1)=PHI1(1,1)*X(1,1)+PHI1(1,2)*X(2,1)+D1(1,1)*EI
02260      Y(2,1)=PHI1(2,1)*X(1,1)+PHI1(2,2)*X(2,1)+D1(2,1)*EI
02270      Y(3,1)=ET
02280      SC1=PHI2(3,1)*Y(1,1)+PHI2(3,2)*Y(2,1)+ET+D2(3,2)*ER
02290      DO 32 I=1,3
02300      32 RIPX(I,1)=X(I,1)-Y(I,1)
02310      C IF(LRTL.EQ.2) GO TO 36
02320      TPCT=100.*TON/TP
02330      WRITE(6,35) EI,RL,MODE,TPCT,TON,TF1,TP,X,Y,RIPX,SC1,IT,TEPS
02340      35 FORMAT(/*EI=*,G15.4,* RL=*,G15.4,* MODE=*,I3,
02350      X * TPCT=*,G15.4/*TON=*,G15.4,* TF1=*,G15.4,* TP=*,
02360      X G15.4/* X=*,3G15.4/* Y=*,3G15.4/*RIPX=*,3G15.4/
02370      X * SC1=*,G15.4,* IT=*,I3,* TEPS=*,G15.4)
02380      36 CONTINUE
02390      GO TO 56
02400      6 CONTINUE
02410      MODE=2
02420      PTON=TON
02430      PTF1=TF1
02440      CALL STATE1(TON,TF1)
02450      C PRINT 17,TON,TF1,TF2,X,Y,Z
02460      C 17 FORMAT(*APPROXIMATE STEADY STATE*/*TON=*,G15.6,
02470      C X* TF1=*,G15.6,* TF2=*,G15.6/
02480      C X*X=*,3G15.6/*Y=*,3G15.6/*Z=*,3G15.6//)
02490      IT=0
02500      CALL SMAT1(TON,TF1,TF2,SC1,XMU,XLO,P0)
02510      9 CALL SMAT1(TON+DELTON,TF1,TF2,SC2,XMU,XLO,P0)
02520      DSMAT1=(SC2-SC1)/DELTON
02530      TON=TON-SC1/DSMAT1
02540      CALL SMAT1(TON,TF1,TF2,SC1,XMU,XLO,P0)
02550      IT=IT+1
02560      IF(ABS(SC1).LE.EPS) GO TO 10
02570      IF(IT.LT.NIT) GO TO 9
02580      TF1=PTF1
02590      TON=PTON
02600      CALL SMAT1(TON,TF1,TF2,SC1,XMU,XLO,P0)
02610      10 CONTINUE
02620      13 DO 12 I=1,3
02630      12 RIPX(I,1)=X(I,1)-Y(I,1)
02640      C IF(LRTL.EQ.2) GO TO 56
02650      TPCT=100.*TON/TP
02660      C IF(LRTL.EQ.2) GO TO 56
02670      IF(MTR.EQ.2) GO TO 36
02680      WRITE(6,55) EI,RL,MODE,TPCT,TON,TF1,TF2,TP,X,Y,Z,RIPX,SC1,IT,TEPS
02690      55 FORMAT(/*EI=*,G15.4,* RL=*,G15.4,* MODE=*,I3,* TPCT=*,
02700      X G15.4/*TON=*,G12.4,* TF1=*,G12.4,* TF2=*,G12.4,* TP=*,
02710      X G12.4/* X=*,3G15.4/* Y=*,3G15.4/* Z=*,3G15.4/
02720      X *RIPX=*,3G15.4/* SC1=*,G15.4,* IT=*,I3,* TEPS=*,G15.4)
02730      57 CONTINUE

```

```

02740      5A CONTINUE
02750      CALL PSIMAT(PSI,TON,TF1,X,U,XMU)
02760      CALL RMCY(PSY,PSI,3,3)
02770      ITBL(1)=3
02780      ITBL(5)=0
02790      CALL QRAL(PSY,R,3,H,V,INT,IVD,ITBL)
02800      IF(LRTL.NE.2) GO TO 67
02810 C     WRITE(6,68) MODE,TPCT
02820      67 CONTINUE
02830      68 FORMAT(*MODE =*,I2,* DUTY CYCLE =*,F5.2/)
02840      WRITE(6,70) ((PSI(I,J),J=1,3),I=1,3)
02850      70 FORMAT(/*PSI=*,3G15.4/2(4X,3G15.4/))
02860      IF(MTR.EQ.2) GO TO 76
02870      72 WRITE(6,74)((R(I,J),J=1,2),I=1,3)
02880      74 FORMAT(/4X,*REAL*,11X,*IMAG*,7X,2G15.4/4G15.4)
02890      76 CONTINUE
02900      IF(LRESP.EQ.0) GO TO 550
02910      CALL PHDMAT(PHI1,D1,TON,F1,G1)
02920      CALL PHDMAT(PHI2,D2,TF1,F2,G2)
02930      IF(MODE.EQ.1) GO TO 589
02940      CALL PHDMAT(PHI3,D3,TF2,F3,G3)
02950      589 CONTINUE
02960      TIME=OLDTIME
02970      IF(LTR.EQ.2) GO TO 501
02980      IF(MODE.EQ.1) GO TO 500
02990      CALL RMCY(ZTR,Z,3,1)
03000      VOTR=ZTR(1,1)-ER
03010 C     WRITE(6,599)TIME,ZTR,VOTR
03020      WRITE(7,599)TIME,ZTR,VOTR
03030      599 FORMAT(6G12.4)
03040      GO TO 501
03050      500 CONTINUE
03060      CALL RMCY(YTR,Y,3,1)
03070      VOTR=YTR(1,1)-ER
03080 C     WRITE(6,599)TIME,YTR,VOTR
03090      WRITE(7,599)TIME,YTR,VOTR
03100      501 CONTINUE
03110      TIME=TIME+TON
03120      IF(MODE.EQ.1) GO TO 502
03130      CALL STS1(XTR,PHI3,ZTR,D3,U)
03140      GO TO 503
03150      502 CONTINUE
03160      CALL STS1(XTR,PHI2,YTR,D2,U)
03170      503 CONTINUE
03180      VOTR=XTR(1,1)-ER
03190 C     WRITE(6,599)TIME,XTR,VOTR
03200      WRITE(7,599)TIME,XTR,VOTR
03210      TIME=TIME+TF1
03220      CALL STS1(YTR,PHI1,XTR,D1,U)
03230      VOTR=YTR(1,1)-ER
03240 C     WRITE(6,599)TIME,YTR,VOTR
03250      WRITE(7,599)TIME,YTR,VOTR
03260      IF(MODE.EQ.1) GO TO 504
03270      TIME=TIME+TF2

```

```

03280      CALL STS1(ZTR,PHI2,YTR,U2,U)
03290      VOTR=ZTR(1,1)-ER
03300 C    WRITE(6,599)TIME,ZTR,VOTR
03310      WRITE(7,599)TIME,ZTR,VOTR
03320 504   CONTINUE
03330      IF(TIME.GT.TFINAL) GO TO 505
03340      IF(TIME.LT.TSWIT) GO TO 501
03350      IF(LTR.EQ.2) GO TO 501
03360      IF(MODE.EQ.2) GO TO 506
03370      CALL RMCOPY(ZTR,YTR,3,1)
03380 506   CONTINUE
03390      U(1,1)=EISWIT
03400      EI=EISWIT
03410      OLDTIME=TIME
03420      LTR=2
03430      GO TO 7
03440 505   CONTINUE
03450      OLDTIME=0.
03460      LTR=1
03470      MTR=2
03480      LRESP=0
03490      GO TO 7
03500 550   CONTINUE
03510      MTR=1
03520      IF(LFREQ.EQ.0) GO TO 150
03530      CALL GAMM1(GAM,TON,TF1,X,U,XMU)
03540      WRITE(6,75) (GAM(I,1),I=1,3)
03550 75    FORMAT(/*GAM=*/3(G15.6/))
03560 69    CALL FREQ1(PHI,GAM,H,THETA0,THETA1,DELTHET,EI,ER)
03570      READ(5,FRPARAM)
03580      IF(THETA1.EQ.0.)GO TO 149
03590      WRITE(6,FRPARAM)
03600      GO TO 69
03610 149   CONTINUE
03620      LFREQ=0
03630 150   CONTINUE
03640      IF(LFE.EQ.1) GO TO 160
03650      IF(LPEAK.EQ.0) GO TO 200
03660      DO 152 I=1,3
03670 152   XFP(I,1)=X(I,1)
03680      EI=EISWIT
03690      U(1,1)=EI
03700      LFE=1
03710      WRITE(6,189)
03720 189   FORMAT(1X,*SET UP EI STEP INPUT*)
03730      GO TO 7
03740 160   CALL OVSH1(PHI,XFP,NK)
03750 200   CONTINUE
03760      LPEAK=LFE=0
03770      EI=OLDEI
03780      U(1,1)=EI
03790      IF(LRL.EQ.1) GO TO 161
03800      IF(LOAD.EQ.0) GO TO 201
03810      RL=RLSWIT

```

```

03820      LRL=1
03830      DO 153 I=1,4
03840 153  XFP(I,1)=X(I,1)
03850      WRITE(6,188)
03860 188  FORMAT(1X,*SET UP RL LOAD CHANGE*)
03870      GO TO 4
03880 161  CALL OVSH1(PSI,XFP,NK)
03890 201  CONTINUE
03900      LOAD=LRL=0
03910      RL=OLDRL
03920      IF(LRTL.EQ.0) GO TO 300
03930      PRAM(NRL)=PRAM(NRL)+DPRAM
03940      IF(PRAM(NRL).GT.PRAMF) GO TO 300
03950      LRTL=2
03960      GO TO 5
03970 250  WRITE(6,252)IT,X
03980 252  FORMAT(*UNSCHEDULED TERMINATION IT=*,I3,/*X=*,3G15.6/)
03990 300  CONTINUE
04000      GO TO 400
04010      END
04020 C
04030 C
04040      SUBROUTINE OVSH1(PSI,XFP,NK)
04050      DIMENSION PSI(3,3),XFP(3,1),DELXP(3,1),TVEC(3,1)
04060      COMMON/STATE/X(3,1),Y(3,1),Z(3,1),U(2,1)
04070      DO 10 I=1,3
04080 10  DELXP(I,1)=XFP(I,1)-X(I,1)
04090      DO 30 NN=1,NK
04100      WRITE(6,12) NN,DELXP
04110 12  FORMAT(I3,3G15.6)
04120      CALL RMUL(TVEC,PSI,DELXP,3,3,1)
04130      DO 14 I=1,3
04140 14  DELXP(I,1)=TVEC(I,1)
04150 30  CONTINUE
04160      RETURN
04170      END
04180 C
04190 C
04200      FUNCTION ZETA1(T,X,U)
04210      DIMENSION PHI1(3,3),D1(3,2),X(3,1),U(2,1)
04220      COMMON/PARAM/F1(3,3),F2(3,3),F3(3,3),G1(3,2),
04230      XG2(3,2),G3(3,2)
04240      COMMON/EXTPAR/NIT,EPS,TP,ET,MODE,TF,LDUTY
04250      CALL PHDMAT(PHI1,D1,T,F1,G1)
04260      ZETA1=-ET+PHI1(3,1)*X(1,1)+PHI1(3,2)*X(2,1)+PHI1(3,3)*X(3,1)+
04270      X D1(3,1)*U(1,1)+D1(3,2)*U(2,1)
04280      RETURN
04290      END
04300 C
04310 C
04320      SUBROUTINE FREQ1(PSI,DVEC,H,THETA0,THETA,F,DELTHET,EI,ER)
04330      DIMENSION PSI(3,3),DVEC(3,1),H(3)
04340      DIMENSION A(3,3),AINV(3,3),B(3,3),U(3,3),V(3,3),TEMP1(3,3)
04350      DIMENSION TEMP2(3,3),TVEC1(3,1),TVEC2(3,1)

```

```

04360      COMMON/EXTPAR/NIT, EPS, TP, ET, MODE, TF, LDUTY
04370      DEGRAD=180./3.1415927
04380      RADDEG=1./DEGRAD
04390      THETA=THETAO-DELTHET
04400      DO 2 I=1,3
04410      DO 2 J=1,3
04420      2 B(I,J)=0.
04430      WRITE(6,1) EI
04440      1 FORMAT(// *EI=*,G12.6/,
04450      X * THETA  FREQ (HZ)  DBEL*,5X,*G*,11X,*REG*,10X,*IMG*,
04460      X 6X,*PHASE*)
04470      5 CONTINUE
04480      THETA=THETA+DELTHET
04490      THET=RADDEG*THETA
04500      FRE=THET/(6.2831853*TP)
04510      RX=COS(THET)
04520      RY=SIN(THET)
04530      DO 12 I=1,3
04540      DO 10 J=1,3
04550      10 A(I,J)=-PSI(I,J)
04560      A(I,I)=A(I,I)+RX
04570      12 B(I,I)=RY
04580      IF(ABS(RY).LT.1.E-10) GO TO 25
04590      RYIV=1./RY
04600      CALL RMMUL(TEMP1,A,A,3,3,3)
04610      CALL RMSCLR(TEMP2,RYIV,TEMP1,3,3)
04620      DO 14 I=1,3
04630      14 TEMP2(I,I)=TEMP2(I,I)+RY
04640      CALL RMINV(V,TEMP2,3)
04650      CALL RMMUL(U,A,V,3,3,3)
04660      DO 16 I=1,3
04690      DO 16 J=1,3
04700      U(I,J)=RYIV*U(I,J)
04710      16 V(I,J)=-V(I,J)
04720      GO TO 50
04730      25 CALL RMINV(AINV,A,3)
04740      DO 30 I=1,3
04750      DO 30 J=1,3
04760      30 TEMP1(I,J)=AINV(I,J)*RY**2
04770      CALL RNADD(TEMP2,A,TEMP1,3,3)
04780      CALL RMINV(U,TEMP2,3)
04790      CALL RMMUL(V,AINV,U,3,3,3)
04800      DO 34 I=1,3
04810      DO 34 J=1,3
04820      34 V(I,J)=-RY*V(I,J)
04830      50 CONTINUE
04840      CALL RMMUL(TVEC1,U,DVEC,3,3,1)
04850      CALL RMMUL(TVEC2,V,DVEC,3,3,1)
04860      GRE=GIM=0.
04870      DO 55 I=1,3
04880      GRE=GRE+H(I)*TVEC1(I,1)
04890      55 GIM=GIM+H(I)*TVEC2(I,1)
04900      G=SQRT(GRE**2+GIM**2)
04910      DBEL=20.*ALOG10(G*EI/ER)

```

```

04920      PHASE=DEGRAD*ATAN2(GIN,GRE)
04930      WRITE(6,60) THETA,FRE,DBEL,G,GRE,GIN,PHASE
04940      60  FORMAT(F6.2,G12.4,F9.2,3G12.4,F9.2)
04670      WRITE(7,59)FRE,DBEL,PHASE
04680      59  FORMAT(3G15.6)
04950      IF(THETA.LT.THETAF-0.5*DELTHET) GO TO 5
04960      100 CONTINUE
04970      RETURN
04980      END
04990 C
05000 C
05010      SUBROUTINE PHDMAT(PHI,D,T,F,G)
05020      DIMENSION PHI(3,3),D(3,2),FSQ(3,3),F(3,3),S(3,2),B(3,3)
05030      DIMENSION TAR1(3,3), TAR2(3,3), TVEC1(3)
05040      ALPHA=-0.5*(F(1,1)+F(2,2))
05050      DET=0.25*(F(1,1)+F(2,2))**2-F(1,1)*F(2,2)+F(1,2)*F(2,1)
05060      IF(DET.LT.0.) GO TO 20
05070      A=-ALPHA+SQRT(DET)
05080      B=-ALPHA-SQRT(DET)
05090      EXPA=EXP(A*T)-1.
05100      EXNA=EXP(-A*T)-1.
05110      EXPB=EXP(B*T)-1.
05120      EXNB=EXP(-B*T)-1.
05130      CC1=A*B*(A-B)
05140      GAM1=(A**2*EXPB-B**2*EXPA)/CC1
05150      GAM2=(B*EXPA-A*EXPB)/CC1
05160      CC2=A**2*(A-B)
05170      CC3=B**2*(A-B)
05180      XI1=-(A+B)*T/(A*B)-A*EXNB/CC3+B*EXNA/CC2
05190      XI2=T/(A*B)-EXNA/CC2+EXNB/CC3
05200      GO TO 30
05210      20 BETA=SQRT(-DET)
05220      CC3=1./(ALPHA**2+BETA**2)
05230      CC1=2.*ALPHA*CC3
05240      CC2=(ALPHA**2-BETA**2)/(2.*ALPHA*BETA)
05250      CC4=ALPHA/BETA
05260      SB=SIN(BETA*T)
05270      CB=COS(BETA*T)
05280      EMAL=EXP(-ALPHA*T)
05290      EPAL=EXP(ALPHA*T)
05300      GAM1=CC1*(1.-EMAL*(CC2*SB+CB))
05310      GAM2=CC3*(1.-EMAL*(CC4*SB+CB))
05320      GRAL1=CC3*(EPAL*(ALPHA*CB+BETA*SB)-ALPHA)
05330      GRAL2=CC3*(EPAL*(ALPHA*SB-BETA*CB)+BETA)
05340      XI1=CC1*(T-GRAL1+CC2*GRAL2)
05350      XI2=CC3*(T-GRAL1+CC4*GRAL2)
05360      30  CALL RMSCLR(TAR1,GAM1,F,3,3)
05370      CALL RMMUL(FSQ,F,F,3,3,3)
05380      CALL RMSCLR(TAR2,GAM2,FSQ,3,3)
05390      CALL RMADD(PHI,TAR1,TAR2,3,3)
05400      DO 10 I=1,3
05410      10  PHI(I,I)=PHI(I,I)+1.
05420 C      MATRIX PHI(T) HAS BEEN COMPUTED
05430      CALL RMSCLR(TAR1,XI1,F,3,3)

```

```

05440      CALL RMSCLR(TAR2,XI2,FSQ,3,3)
05450      CALL RNADD(TAR1,TAR1,TAR2,3,3)
05460      DO 12 I=1,3
05470      12 TAR1(I,1)=TAR1(I,1)+T
05480      CALL RNMUL(B,PHI,TAR1,3,3,3)
05490 C     MATRIX B(T) HAS BEEN COMPUTED
05500      CALL RNMUL(D,B,G,3,3,2)
05510 C     MATRIX D(T) HAS BEEN COMPUTED
05520      RETURN
05530      END
05540 C
05550 C
05560      SUBROUTINE STATE1(TON,TF1)
05570      DIMENSION PHI1(3,3),PHI2(3,3),PHI3(3,3),D1(3,2),D2(3,2),
05580      XD3(3,2)
05590      COMMON/PARAM/ F1(3,3),F2(3,3),F3(3,3),G1(3,2),G2(3,2),
05600      XG3(3,2)
05610      COMMON/EXTPAR/NIT,EPS,TP,ET,MODE,TF,LDUTY
05620      COMMON/STATE/X(3,1),Y(3,1),Z(3,1),U(2,1)
05630      TF2=TP-TON-TF1
05640      IF(LDUTY.EQ.2)TF2=TF-TF1
05650      CALL PHDMAT(PHI1,D1,TON,F1,G1)
05660      CALL PHDMAT(PHI2,D2,TF1,F2,G2)
05670      CALL PHDMAT(PHI3,D3,TF2,F3,G3)
05680      A=1.-PHI3(1,1)*(PHI2(1,1)*PHI1(1,1)+PHI2(1,2)*PHI1(2,1))
05690      X -PHI3(1,2)*(PHI2(2,1)*PHI1(1,1)+PHI2(2,2)*PHI1(2,1))
05700      B=PHI3(1,1)*(PHI2(1,1)*D1(1,1)+PHI2(1,2)*D1(2,1)+D2(1,1))
05710      C=PHI3(1,2)*(PHI2(2,1)*D1(1,1)+PHI2(2,2)*D1(2,1)+D2(2,1))
05720      IF(ABS(A).LT.EPS) GO TO 250
05730      X(1,1)=(B+C+D3(1,1))*U(1,1)/A
05740      X(2,1)=0.
05750      X(3,1)=ET-PHI1(3,1)*X(1,1)-PHI1(3,2)*X(2,1)-
05760      X D1(3,1)*U(1,1)-D1(3,2)*U(2,1)
05770      CALL STS1(Y,PHI1,X,D1,U)
05780      CALL STS1(Z,PHI2,Y,D2,U)
05790      GO TO 23
05800      250 WRITE(6,252) A
05810      252 FORMAT(/*UNSCHEDULED TERMINATION*/A=*,G12.6)
05820      23 RETURN
05830      END
05840 C
05850 C
05860      SUBROUTINE STS1(W2,PHI,W1,D,U)
05870      DIMENSION PHI(3,3),W1(3,1),W2(3,1),D(3,2),U(2,1),
05880      XTEMPY1(3,1),TEMPY2(3,1)
05890      CALL RNMUL(TEMPY1,PHI,W1,3,3,1)
05900      CALL RNMUL(TEMPY2,D,U,3,2,1)
05910      CALL RNADD(W2,TEMPY1,TEMPY2,3,1)
05920      RETURN
05930      END
05940 C
05950 C
05960      SUBROUTINE PSIMAT(PSI,TON,TF1,X,U,XMU)
05970      DIMENSION X(3,1),FBAR0(3,1),FBAR(3,1),PSI(3,3),

```

```

05980 XU(2,1),Y(3,1),PHI1(3,3),D1(3,3),
05990 XTEMPY1(3,1),TEMPY2(3,1),DELTX(3,1)
06000 COMMON/PARAM/F1(3,3),F2(3,3),F3(3,3),G1(3,2),
06010 XG2(3,2),G3(3,2)
06020 COMMON/EXTPAR/NIT, EPS, TP, ET, MODE, TF, LDUTY
06030 VARTON=TON
06040 VARTF1=TF1
06050 DELTON=XMU*TON
06060 DELTF1=XMU*TF1
06070 DO 71 I=1,3
06080 71 DELTX(I,1)=XMU*ABS(X(I,1))
06090 DELTX(2,1)=XMU
06100 CALL FFUNC1(VARTON,VARTF1,X,U,FBARO)
06110 C PRINT S1,FBARO
06120 51 FORMAT(*FBARO=*,G15.6/2(6X,G15.6/))
06130 DO 68 J=1,3
06140 C IF(J.NE.2) GO TO 54
06150 C IF(MODE.EQ.2) GO TO 72
06160 54 X(J,1)=X(J,1)+DELTX(J,1)
06170 IT=0
06180 SC1=ZETA1(VARTON,X,U)
06190 67 DZETA1=(ZETA1(VARTON+DELTON,X,U)-SC1)/DELTON
06200 IT=IT+1
06210 VARTON=VARTON-SC1/DZETA1
06220 SC1=ZETA1(VARTON,X,U)
06230 IF(ABS(SC1).LT.EPS) GO TO 64
06240 IF(IT.LT.NIT) GO TO 67
06250 WRITE(6,61) IT,SC1
06260 61 FORMAT(*MAX ITERATION ON TON. IT=*,I3,* SC1=*,G12.6/)
06270 GO TO 70
06280 64 IF(MODE.EQ.1) GO TO 65
06290 CALL PHDMAT(PHI1,D1,VARTON,F1,G1)
06300 CALL STS1(Y,PHI1,X,D1,U)
06310 IT=0
06320 B1=BMAT1(VARTF1,Y,U)
06330 63 DB=(BMAT1(VARTF1+DELTF1,Y,U)-B1)/DELTF1
06340 IT=IT+1
06350 VARTF1=VARTF1-B1/DB
06360 B1=BMAT1(VARTF1,Y,U)
06370 IF(ABS(B1).LT.EPS) GO TO 65
06380 IF(IT.LT.NIT) GO TO 63
06390 WRITE(6,66) IT,B1
06400 66 FORMAT(*MAX ITERATION ON TF1. IT=*,I3,* SC1=*,G12.6/)
06410 GO TO 70
06420 65 CALL FFUNC1(VARTON,VARTF1,X,U,FBAR)
06430 C PRINT S3,VARTON,VARTF1
06440 53 FORMAT(*VARTON=*,G15.6/*VARTF1=*,G15.6/)
06450 DO 69 I=1,3
06460 69 PSI(I,J)=(FBAR(I,1)-FBARO(I,1))/DELTX(J,1)
06470 C PRINT S2,FBAR
06480 52 FORMAT(*FBAR=*,G15.6/3(5X,G15.6/))
06490 X(J,1)=X(J,1)-DELTX(J,1)
06500 GO TO 68
06510 72 DO 74 J=1,3

```



```

06520      74 PSI(1,2)=0.
06530      68 CONTINUE
06540      IF(MODE.EQ.2) GO TO 70
06550      CALL PHDMAT(PHI1,D1,TP,F1,G1)
06560      CALL RMADD(PHI,PSI,PHI1,3,3)
06570      70 RETURN
06580      END
06590 C
06600 C
06610      FUNCTION BMAT1(TF1,Y,U)
06620      DIMENSION PHI2(3,3),D2(3,2),Y(3,1),U(2,1)
06630      COMMON/PARAM/ F1(3,3),F2(3,3),F3(3,3),G1(3,2),G2(3,2),
06640      XG3(3,2)
06650      COMMON/EXTPAR/NIT,EPS,TP,ET,MODE,TF,LDUTY
06660      CALL PHDMAT(PHI2,D2,TF1,F2,G2)
06670      BMAT1=PHI2(2,1)*Y(1,1)+PHI2(2,2)*Y(2,1)
06680      RETURN
06690      END
06700 C
06710 C
06720      SUBROUTINE FFUNC1(TON,TF1,X,U,F)
06730      DIMENSION TEMP1(3,3),TEMP2(3,3),PHI1(3,3),PHI2(3,3),
06740      XPHI3(3,3),D1(3,2),D2(3,2),D3(3,2),PHI(3,3),V(3,3),
06750      XFTEMP1(3,1),FTEMP2(3,1),F(3,1),X(3,1),U(2,1),TVEC1(3,1)
06760      COMMON/PARAM/F1(3,3),F2(3,3),F3(3,3),G1(3,2),G2(3,2),
06770      XG3(3,2)
06780      COMMON/EXTPAR/NIT,EPS,TP,ET,MODE,TF,LDUTY
06790      IF(MODE.EQ.2) GO TO 1
06800      TF1=TP-TON
06810      IF(LDUTY.EQ.2)TF1=TF
06820      CALL PHDMAT(PHI1,D1,TON,F1,G1)
06830      CALL PHDMAT(PHI2,D2,TF1,F1,G1)
06840      TVEC1(1,1)=D1(1,1)*U(1,1)
06850      TVEC1(2,1)=D1(2,1)*U(1,1)
06860      TVEC1(3,1)=D1(3,1)*U(1,1)+D1(3,2)*U(2,1)
06870      CALL RMUL(F,PHI2,TVEC1,3,3,1)
06880      F(3,1)=F(3,1)+D2(3,2)*U(2,1)
06890      GO TO 2
06900      1 TF2=TP-TF1-TON
06910      IF(LDUTY.EQ.2)TF2=TF-TF1
06920      CALL PHDMAT(PHI1,D1,TON,F1,G1)
06930      CALL PHDMAT(PHI2,D2,TF1,F2,G2)
06940      CALL PHDMAT(PHI3,D3,TF2,F3,G3)
06950      CALL RMUL(TEMP1,PHI3,PHI2,3,3,3)
06960      CALL RMUL(PHI,TEMP1,PHI1,3,3,3)
06970      CALL RMUL(FTEMP1,PHI,X,3,3,1)
06980      CALL RMUL(TEMP2,TEMP1,D1,3,3,2)
06990      CALL RMUL(TEMP1,PHI3,D2,3,3,2)
07000      CALL RMADD(TEMP1,TEMP2,TEMP1,3,2)
07010      CALL RMADD(V,TEMP1,D3,3,2)
07020      CALL RMUL(FTEMP2,V,U,3,2,1)
07030      CALL RMADD(F,FTEMP1,FTEMP2,3,1)
07040      F(2,1)=0.
07050      2 RETURN
07060      END

```

```

07070 C
07080 C
07090     SUBROUTINE GAMM1(GAM,TON,TF1,X,U,XMU)
07100     DIMENSION X(3,1),U(2,1),FBAR0(3,1),FBAR(3,1),GAM(3,1),
07110     XPHI1(3,3),D1(3,2),TEMPY1(3,1),TEMPY2(3,1),Y(3,1)
07120     COMMON/PARAM/F1(3,3),F2(3,3),F3(3,3),G1(3,2),
07130     XG2(3,2),G3(3,2)
07140     COMMON/EXTPAR/NIT,EPS,TP,ET,MODE,TF,LDUTY
07150     VARTON=TON
07160     VARTF1=TF1
07170     DELTON=XMU*TON
07180     DELTF1=XMU*TF1
07190     DELU=XMU*ABS(U(1,1))
07200     CALL FFUNC1(VARTON,VARTF1,X,U,FBAR0)
07210     U(1,1)=U(1,1)+DELU
07220     II=0
07230     SC1=ZETA1(VARTON,X,U)
07240     67 DZETA1=(ZETA1(VARTON+DELTON,X,U)-SC1)/DELTON
07250     IT=IT+1
07260     VARTON=VARTON-SC1/DZETA1
07270     SC1=ZETA1(VARTON,X,U)
07280     IF(ABS(SC1).LT.EPS) GO TO 64
07290     IF(IT.LT.NIT) GO TO 67
07300     WRITE(6,61) IT,SC1
07310     61 FORMAT(*MAX ITERATION ON TON. IT=*,I3,* SC1=*,G12.6/)
07320     GO TO 70
07330     64 CALL PHDMAT(PHI1,D1,VARTON,F1,G1)
07340     CALL STS1(Y,PHI1,X,D1,U)
07350     IT=0
07360     IF(MODE.EQ.1) GO TO 65
07370     B1=BMAT1(VARTF1,Y,U)
07380     63 DB=(BMAT1(VARTF1+DELTf1,Y,U)-B1)/DELTf1
07390     IT=IT+1
07400     VARTF1=VARTF1-B1/DB
07410     B1=BMAT1(VARTF1,Y,U)
07420     IF(ABS(B1).LT.EPS) GO TO 65
07430     IF(IT.LT.NIT) GO TO 63
07440     WRITE(6,66)IT,B1
07450     66 FORMAT(*MAX ITERATION ON TF1. IT=*,I3,* SC1=*,G12.6/)
07460     GO TO 70
07470     65 CALL FFUNC1(VARTON,VARTF1,X,U,FBAR)
07480     DO 69 I=1,3
07490     69 GAM(I,1)=(FBAR(I,1)-FBAR0(I,1))/DELU
07500     U(1,1)=U(1,1)-DELU
07510     70 RETURN
07520     END
07530 C
07540 C
07550     SUBROUTINE SMAT1(TON,TF1,TF2,SMAT,XMU,XLO,P0)
07560     DIMENSION TEMPY1(3,1),TEMPY2(3,1),PHI1(3,3),D1(3,2),
07570     XPHI2(3,3),D2(3,2),PHI3(3,3),D3(3,2)
07580     COMMON/PARAM/ F1(3,3),F2(3,3),F3(3,3),G1(3,2),G2(3,2),
07590     XG3(3,2)
07600     COMMON/EXTPAR/NIT,EPS,TP,ET,MODE,TF,LDUTY

```

```

07610      COMMON/STATE/X(3,1),Y(3,1),Z(3,1),U(2,1)
07620      TF2=TP-TON-TF1
07630      IF(LDUTY.EQ.2)TF2=TF-TF1
07640      DELTF1=XMU*TF1
07650      CALL STATE1(TON,TF1)
07660 C    Y(3,1)=ET
07670      IT=0
07680      B1=BMAT1(TF1,Y,U)
07690      IF(ABS(B1).LT.EPS) GO TO 32
07700      31 B2=BMAT1(TF1+DELTF1,Y,U)
07710      DBMAT1=(B2-B1)/DELTF1
07720      TF1=TF1-B1/DBMAT1
07730      B1=BMAT1(TF1,Y,U)
07740      IF(ABS(B1).LT.EPS) GO TO 32
07750      IT=IT+1
07760      IF(IT.LT.NIT) GO TO 31
07770      WRITE(6,33) IT,TF1,B1
07780      33 FORMAT(*MAX. ITERATION ON IT=*,I3,*TF1=*,G15.6,* B1=*,G15.6/)
07790      TF1=SQRT(2.*XLO*TP*P0*(U(1,1)-U(2,1))/(U(1,1)*U(2,1)**2))
07800      IF(LDUTY.EQ.2)TF1=TF
07810      32 CALL PHDMAT(PHI2,D2,TF1,F2,G2)
07820      CALL STS(Z,PHI2,Y,D2,U)
07830 C    Z(2,1)=0.
07840      TF2=TP-TON-TF1
07850      IF(LDUTY.EQ.2)TF2=TF-TF1
07860      CALL PHDMAT(PHI3,D3,TF2,F3,G3)
07870      SMAT=X(3,1)-PHI3(3,1)*Z(1,1)-PHI3(3,2)*Z(2,1)-
07880      XPHI3(3,3)*Z(3,1)-D3(3,2)*U(2,1)-D3(3,1)*U(1,1)
07890      RETURN
07900      END

```

```

07910 C
07920 C
07930     FUNCTION XNAT1(TON,EI,ER)
07940     DIMENSION PHIP(3,3),PHIF(3,3),PHIN(3,3),DF(3,2),DN(3,2),
07950     X TEMP1(2,2),X(3),Y(3),TVEC1(3)
07960     COMMON/PARAM/F1(3,3),F2(3,3),F3(3,3),G1(3,2),G2(3,2),
07970     X G3(3,2)
07980     COMMON/EXTPAR/NIT,EPS,TP,ET,MODE,TF,LDUTY
07990     TF1=TP-TON
08000     IF(LDUTY.EQ.2)TF1=TF
08010     CALL PHDMAT(PHIP,DF,TP,F1,G1)
08020     CALL PHDMAT(PHIF,DF,TF1,F1,G1)
08030     CALL PHDMAT(PHIN,DN,TON,F1,G1)
08040     DO 12 I=1,2
08050     DO 11 J=1,2
08060     11 TEMP1(I,J)=-PHIP(I,J)
08070     12 TEMP1(I,I)=1.+TEMP1(I,I)
08080     DET=TEMP1(1,1)*TEMP1(2,2)-TEMP1(2,1)*TEMP1(1,2)
08090     IF(ABS(DET).LT.1.E-8) GO TO 100
08100     TVEC1(1)=PHIF(1,1)*DN(1,1)+PHIF(1,2)*DN(2,1)
08110     TVEC1(2)=PHIF(2,1)*DN(1,1)+PHIF(2,2)*DN(2,1)
08120     X(1)=EI*(TEMP1(2,2)*TVEC1(1)-TEMP1(1,2)*TVEC1(2))/DET
08130     X(2)=EI*(TEMP1(1,1)*TVEC1(2)-TEMP1(2,1)*TVEC1(1))/DET
08140     X(3)=ET-PHIN(3,1)*X(1)-PHIN(3,2)*X(2)-DN(3,1)*EI-DN(3,2)*ER
08150     Y(1)=PHIN(1,1)*X(1)+PHIN(1,2)*X(2)+DN(1,1)*EI
08160     Y(2)=PHIN(2,1)*X(1)+PHIN(2,2)*X(2)+DN(2,1)*EI
08170     Y(3)=ET
08180     SC1=PHIF(3,1)*Y(1)+PHIF(3,2)*Y(2)+ET+DF(3,2)*EK
08190     XNAT1=X(3)-SC1
08200     100 RETURN
08210     END

```

Appendix B. Boost Regulator Computer Program Description

The following tables list the boost converter PAS computer program nomenclature, namelist parameters/variables, sample case data.

- Table B1. Boost PAS Computer Program Nomenclature
- Table B2. Common Variable
- Table B3. Namelist Variables
- Table B4. Nominal Case Data

Table B1. Nomenclature

RIPX(4,1)	steady-state ripple
PSI(4,4)	Ψ
PSY(4,4)	Ψ for eigenvalue computation
GAM(4,1)	Γ
INT(B)	
XFP(4,1)	X_{old}
PRAM(10)	[C1 C2 R3 R4 R5 RL N2 LO CO EI] ^T
H(4)	[1 0 0 0]
R(4,5)	QRAL
ITBL(3)	QRAL
IVD(4)	QRAL
DELX(4,1)	ΔX
PHI1(4,4)	ϕ_1
PHI2(4,4)	ϕ_2
PHI3(4,4)	ϕ_3
D1(4,4)	D1
D2(4,4)	D2
D3(4,4)	D3
W(4,1)	

Table B2. Common Variables

COMMON/PARAM/

F1(4,4)

F2(4,4)

F3(4,4)

G1(4,4)

G2(4,4)

G3(4,4)

COMMON/EXTPAR/

NIT

EPS

NTERMS

MIT

TP

ET

COMMON/STATE/

X(4,1)

Y(4,1)

Z(4,1)

U(4,1)

Table B3. Namelist Variables

NAMelist/PARAM/	NAMelist/LAMP/
RO	EPS
LO	NIT
CO	XMU
RS	NTERMS
RL	MIT
R1	
R2	
R3	
R4	
R5	
C1	
C2	
N1	
N2	
EFF	
EI	
ER	
EQ	
ED	
ET	
TP	
VO	

Table B4. Nominal Case Data

RO	.400	THETAO	0
LO	36.2E-6	DELTHET	5
CO	3.E-4	THETAF	180
RS	0.17		
RL	50.00	VO	37.5
R1	61.9E3	NTT	10
R2	4.9E3	N1	22
R3	40.2E3	N2	11
R4	45.1E3	EFF	0.80
R5	6.04E3		
C1	2.2E-9	NTERMS	20
C2	3.3E-9	MIT	5
		LRTL	0
EISWIT	23	NRL	2
XMU	0.01	DPRAM	0
		PRAMF	0
EI	28		
ER	2.75	LIST	1
EQ	0.2	LPEAK	0
ED	0.7	LFE	0
ET	2.5	NK	15
EPS	1.E-6	LFREQ	0
TP	33.34E-6		

The boost converter PAS computer program structure is illustrated. The flow charts for each of the computer program subroutines are presented in Figures B1-B13. Table B5 lists the boost PAS computer program.

FOOTPRINT FRAME

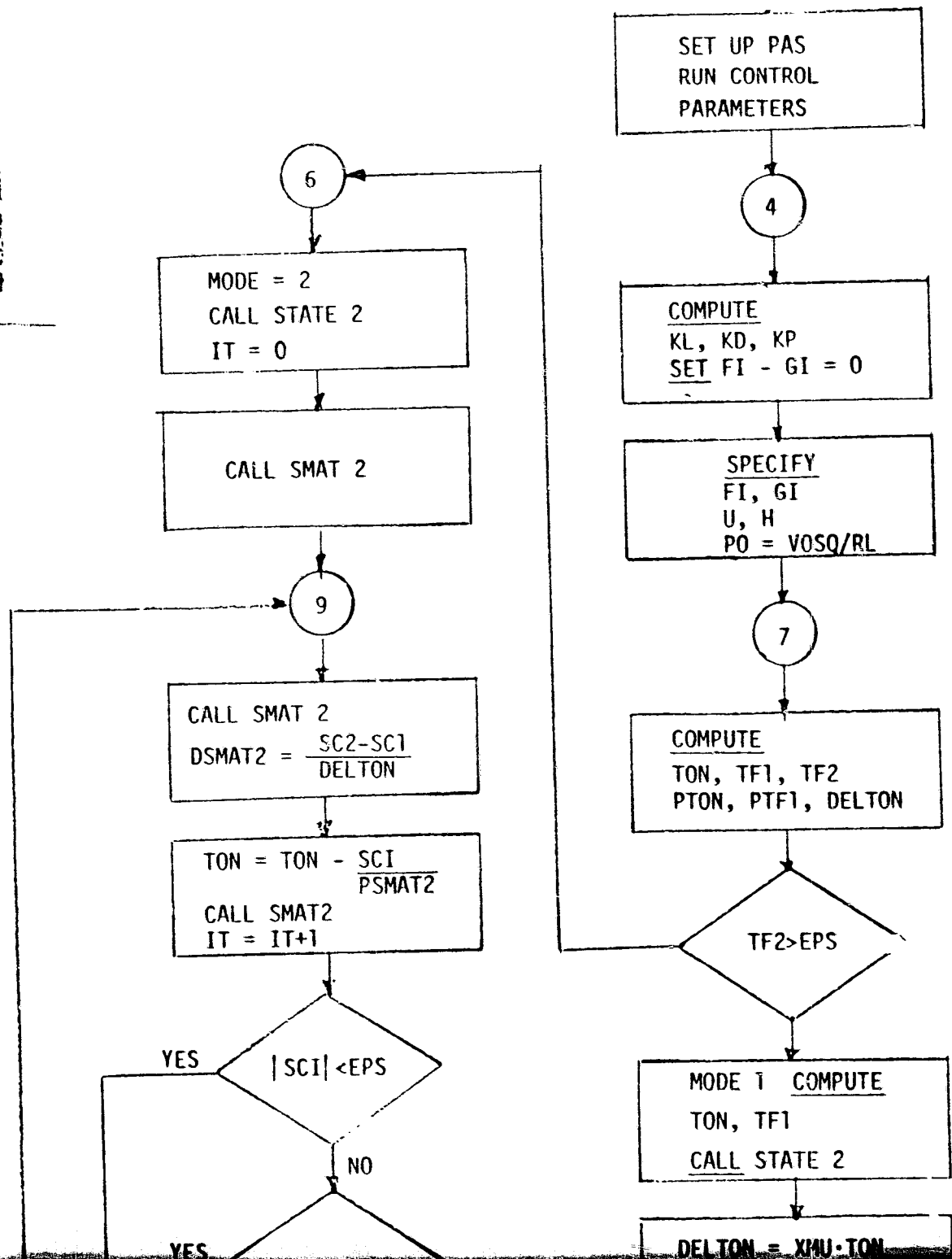

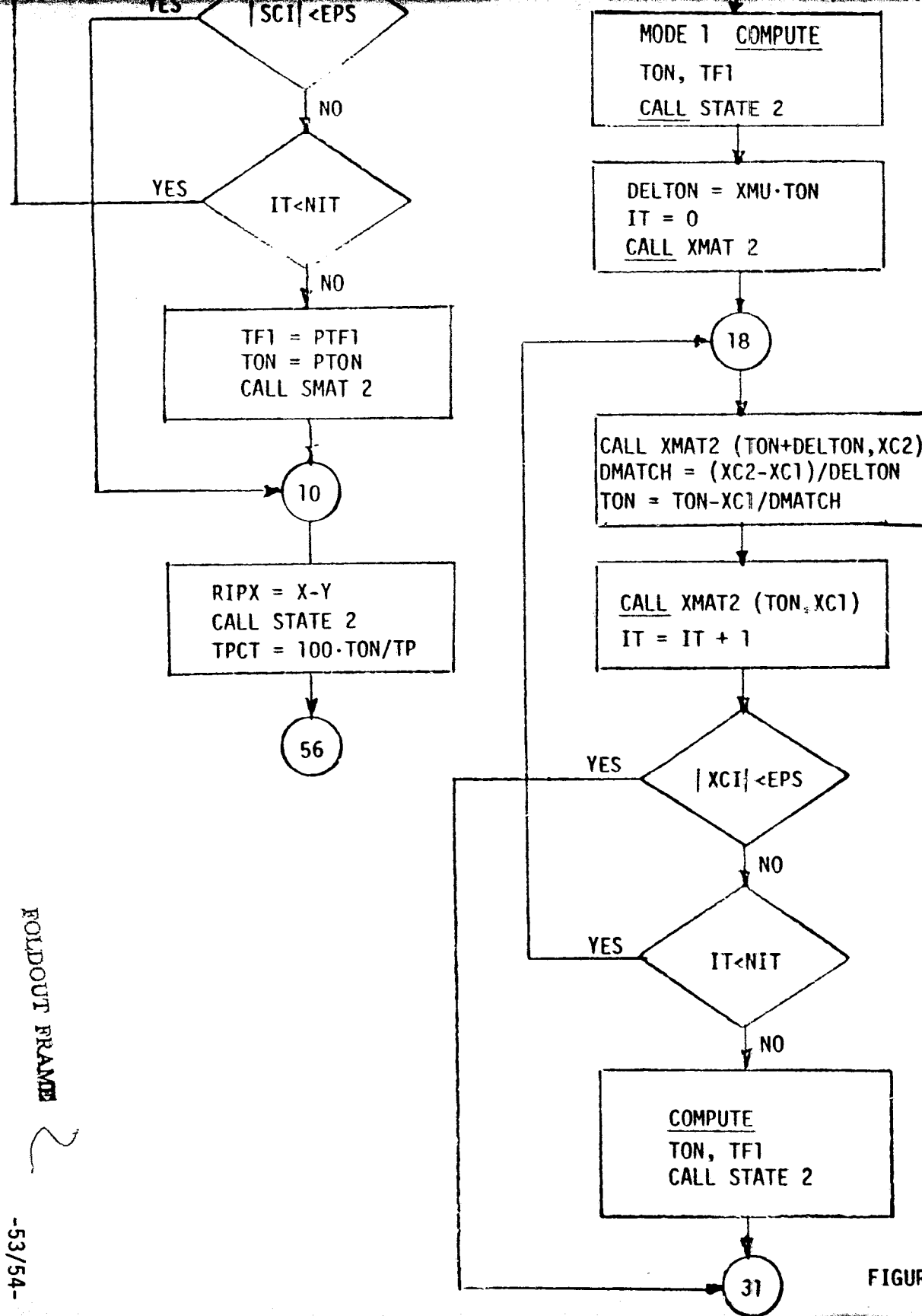
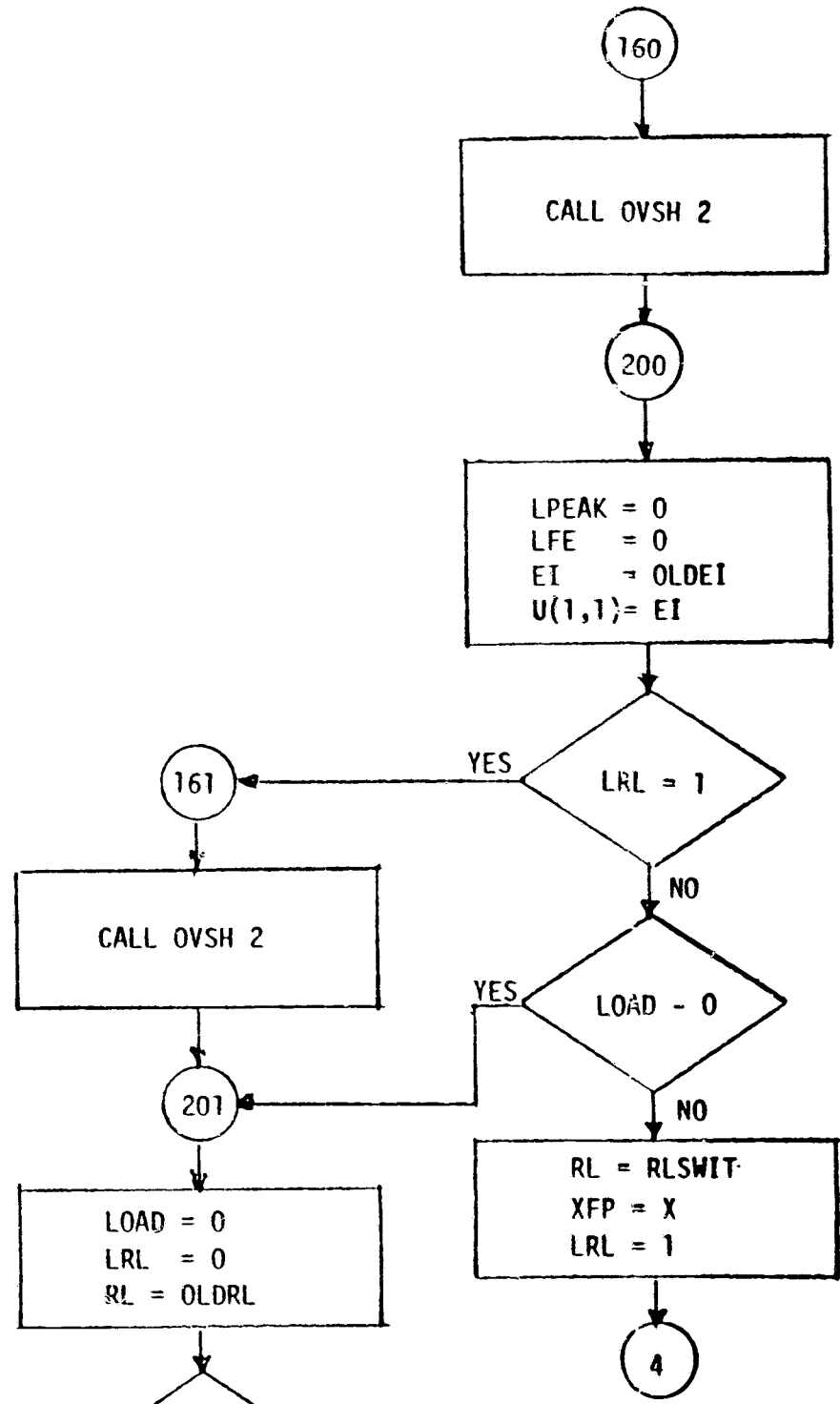
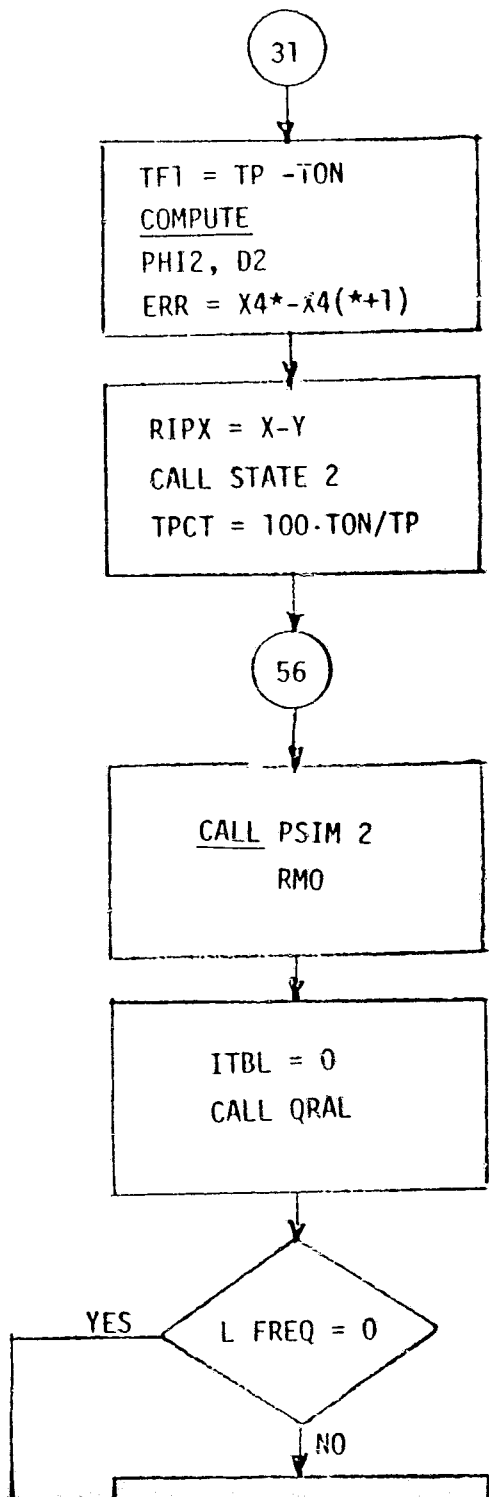

FIGURE B1A - FAS 2 GENERAL FLOW CHART

FOLDOUT FRAME

FOLOOUT FRAMES



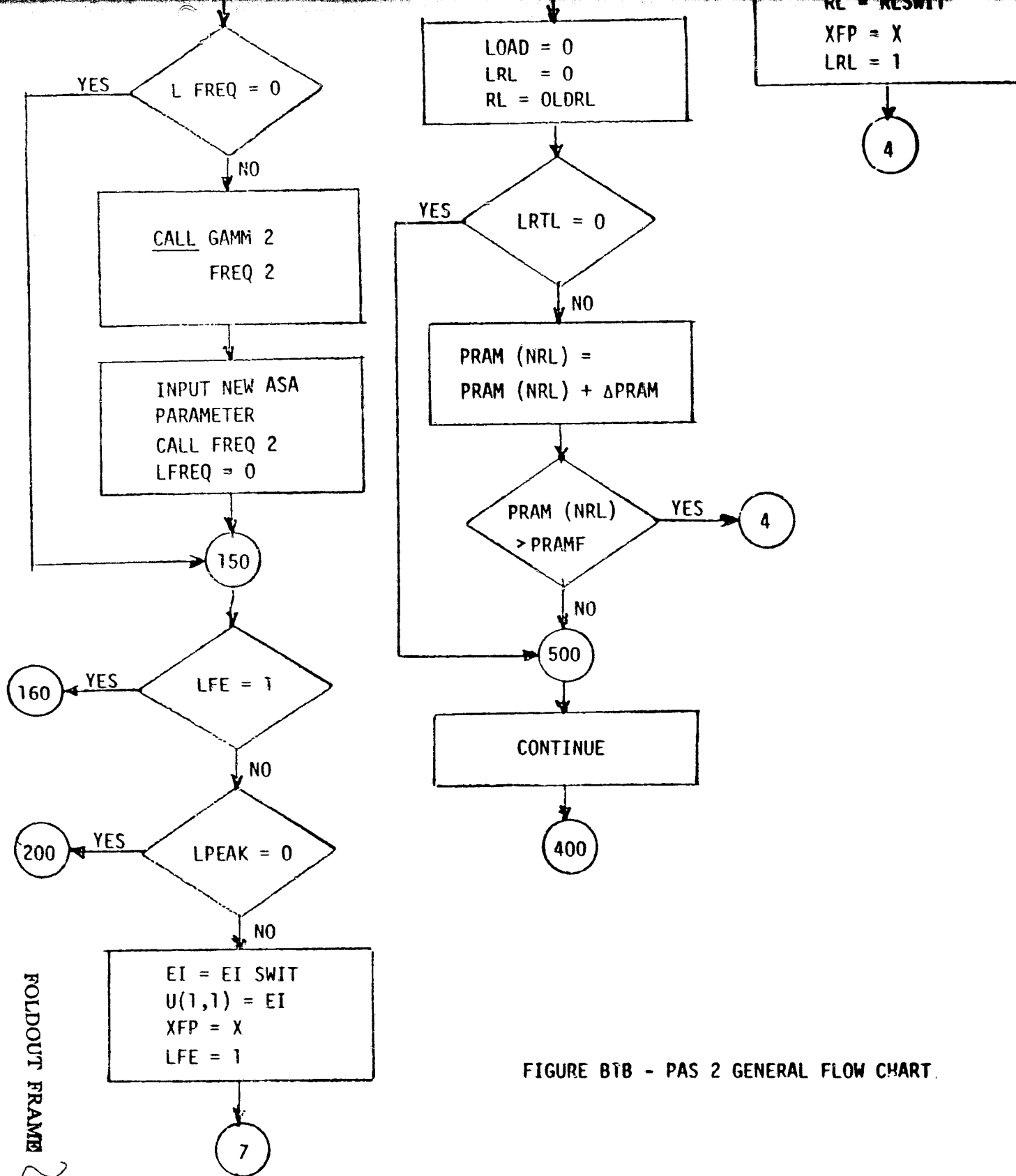

FIGURE B1B - PAS 2 GENERAL FLOW CHART.

SUBROUTINE OVSH 2 (PSI, XFP, NK)

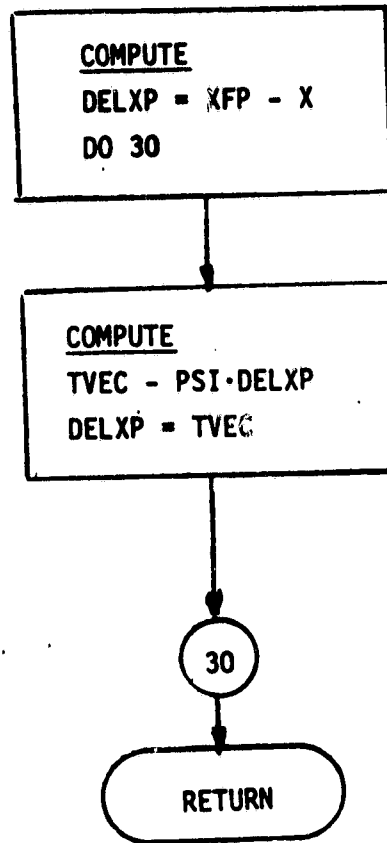

FIGURE B2 - PAS 2 SUBROUTINE OVSH 2

SUBROUTINE FREQ 2 (PSI, DVEC, H, THETAO, THETA F, DELTHET, EI, VO)

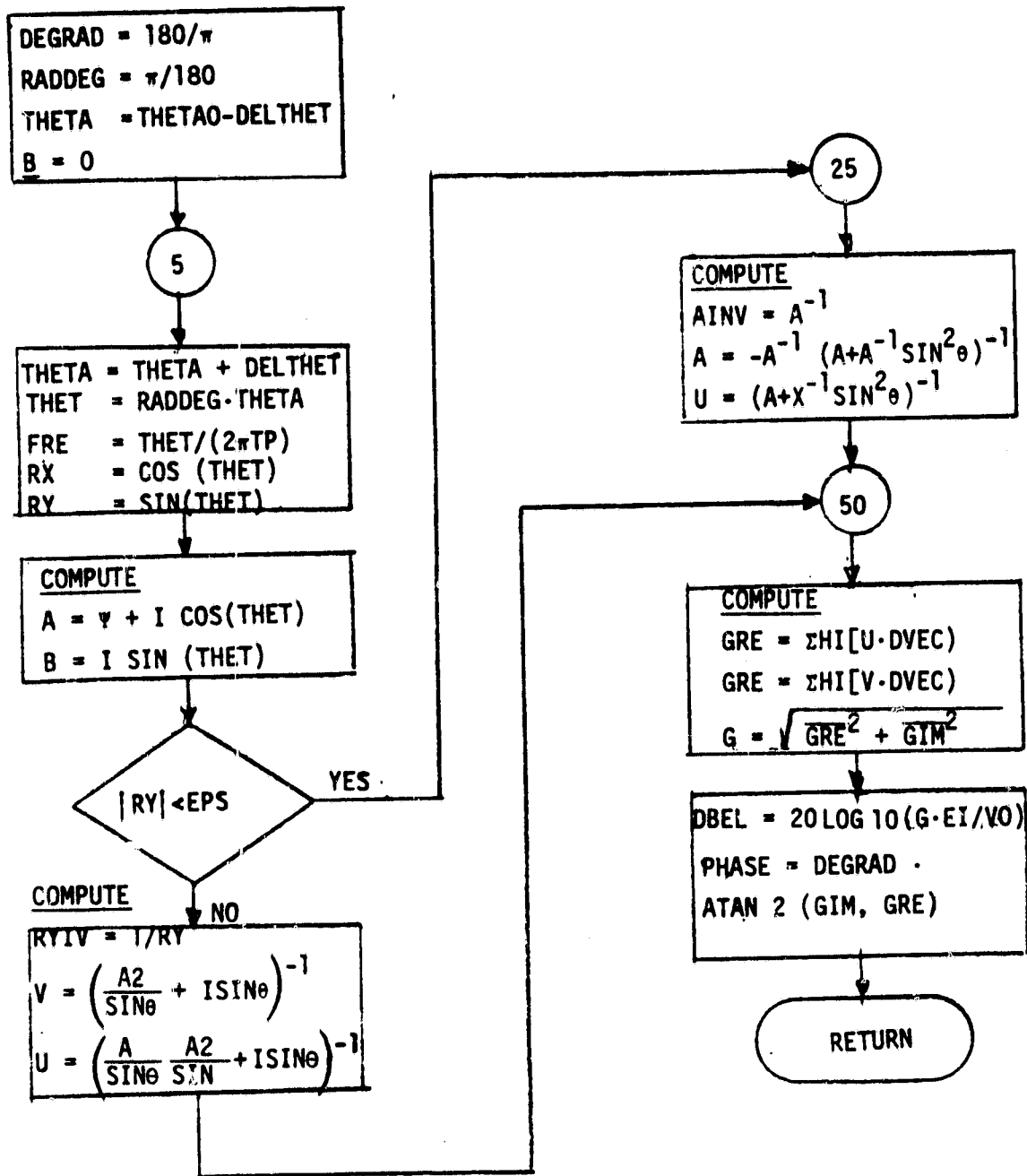
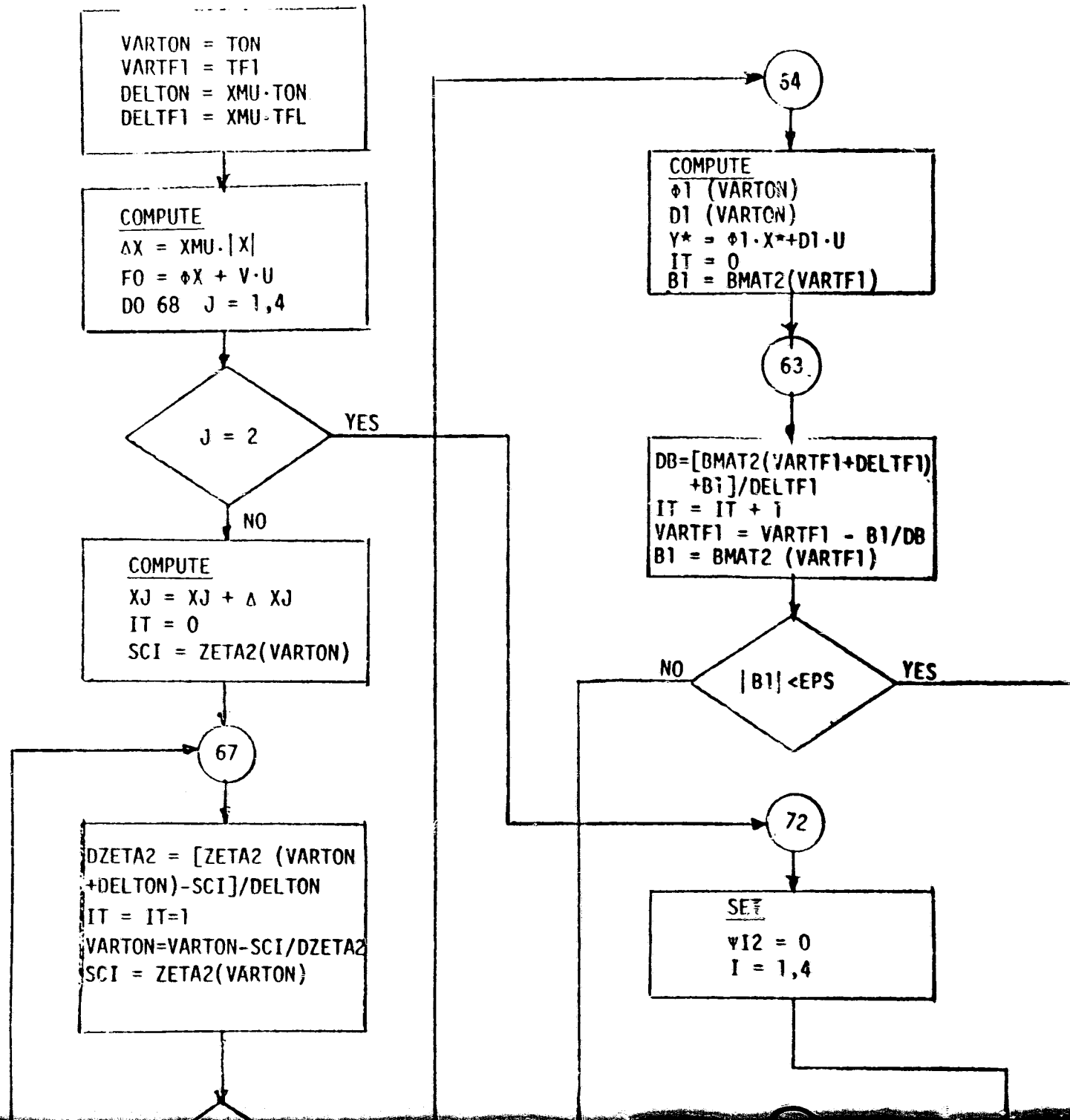

FIGURE B3 - PAS 2 SUBROUTINE

SUBROUTINE PSIM 2 (PSI, TON, TF1, X, U, XMU)

FOLDOUT FRAME



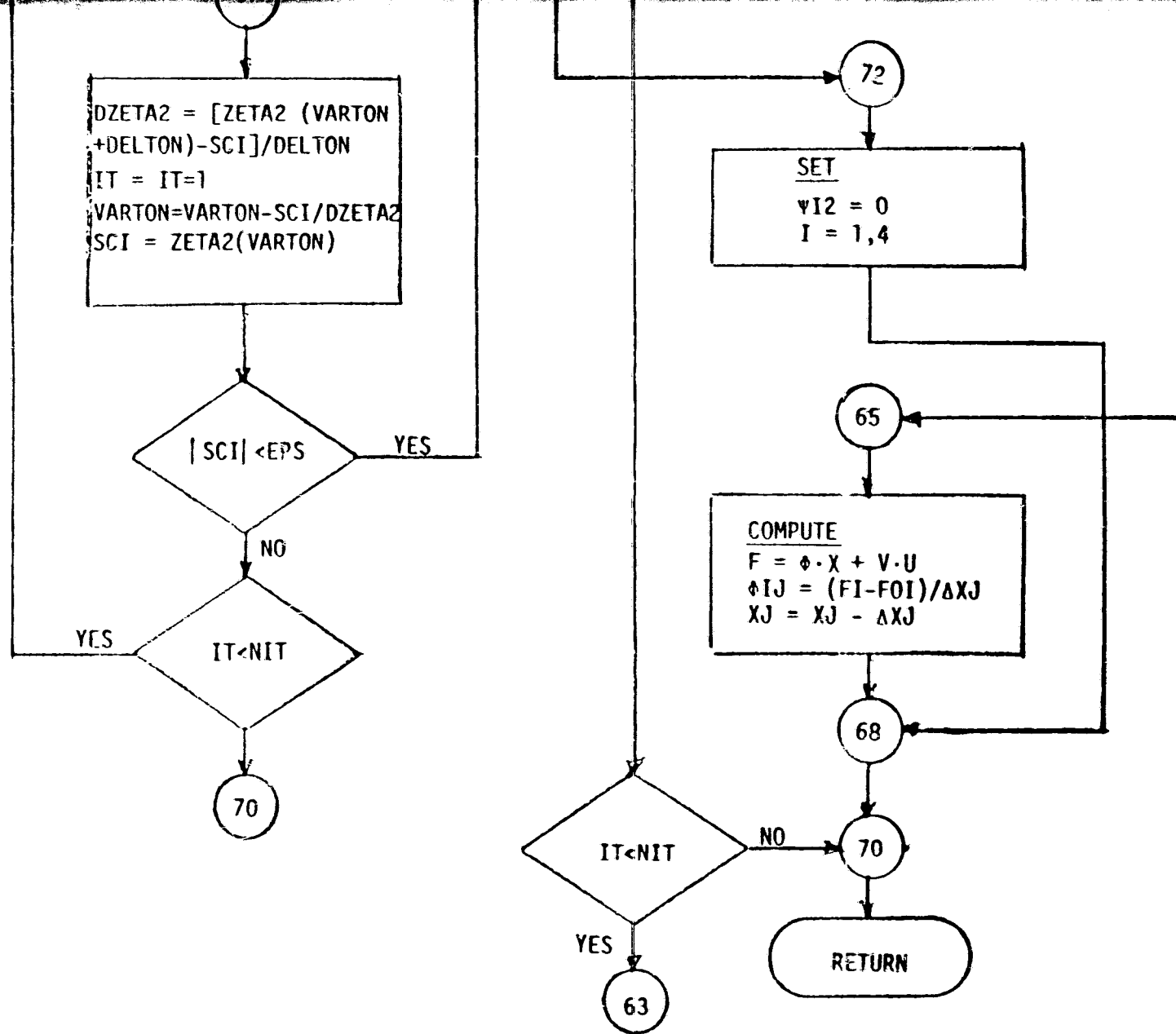

FIGURE B4 - PAS2 SUBROUTINE PSIM 2

FOLDOUT FRAME 2

SUBROUTINE DMAT 2 (T, F, G, PHI, D)

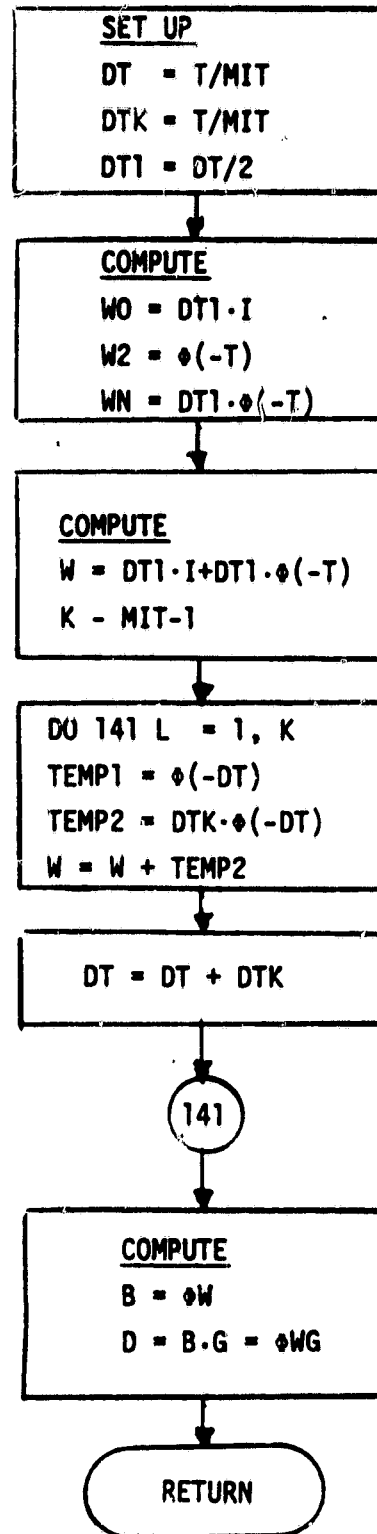

FIGURE B5 - PAS 2 SUBROUTINE DMAT 2

SUBROUTINE STATE 2 (TON:TF1)

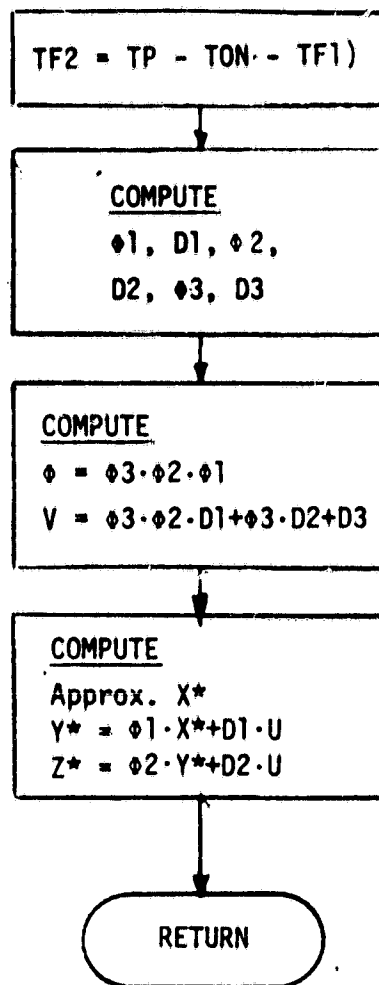

FIGURE B6 - PAS 2 SUBROUTINE STATE 2

SUBROUTINE STS 2 (W2, PHI, W1, D, U)

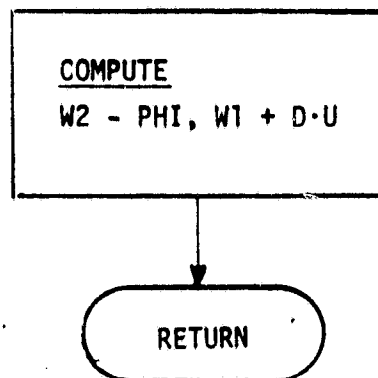

FIGURE B7 - PAS 2 SUBROUTINE STS 2

SUBROUTINE PHIM 2 (T, F, PHI)

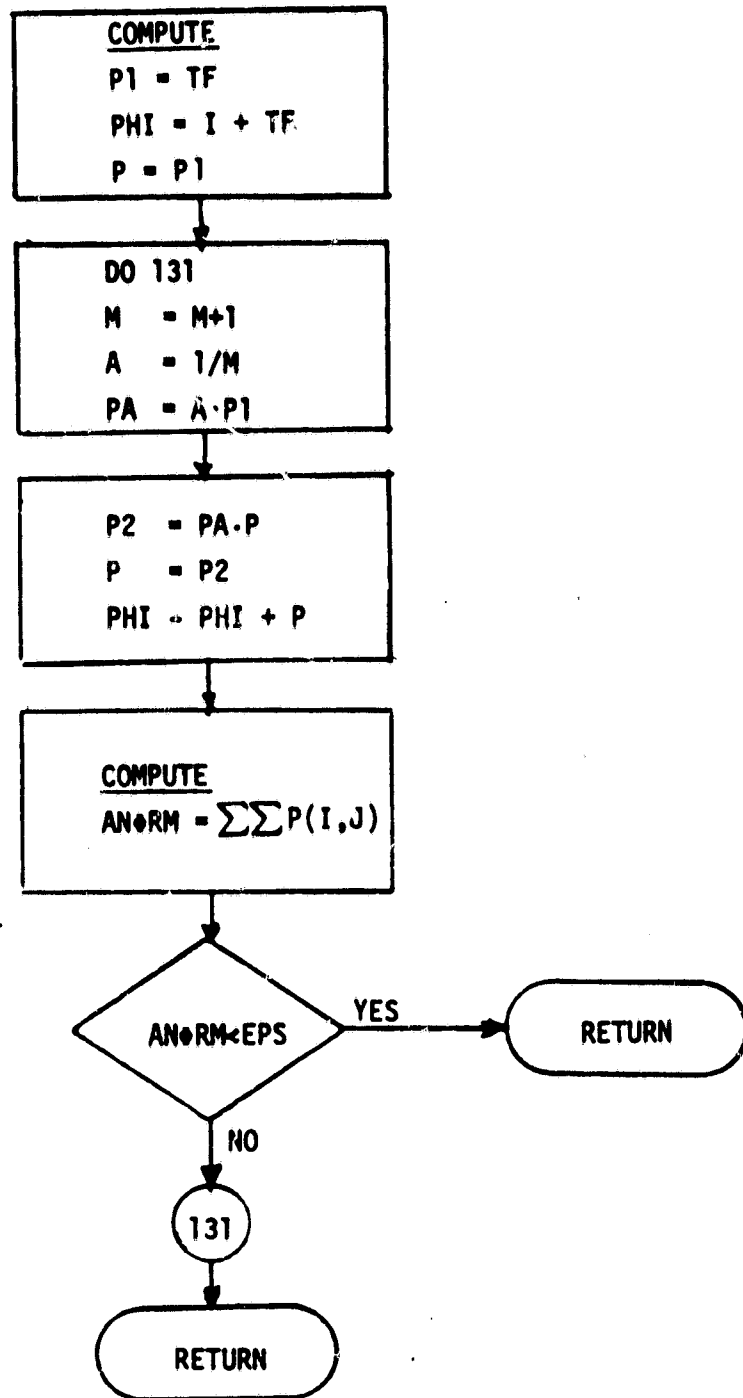

FIGURE B8 - PAS 2 SUBROUTINE PHIM 2

SUBROUTINE FFUNC 2 (TON, TF1, X, U, F)

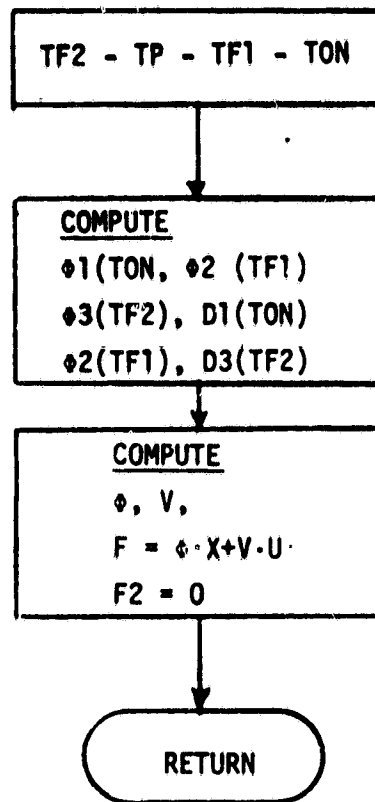

FIGURE B9 - PAS 2 SUBROUTINE FFUNC 2

SUBROUTINE GAMM 2 (TAM, TON, TF1, X, U, XMU)

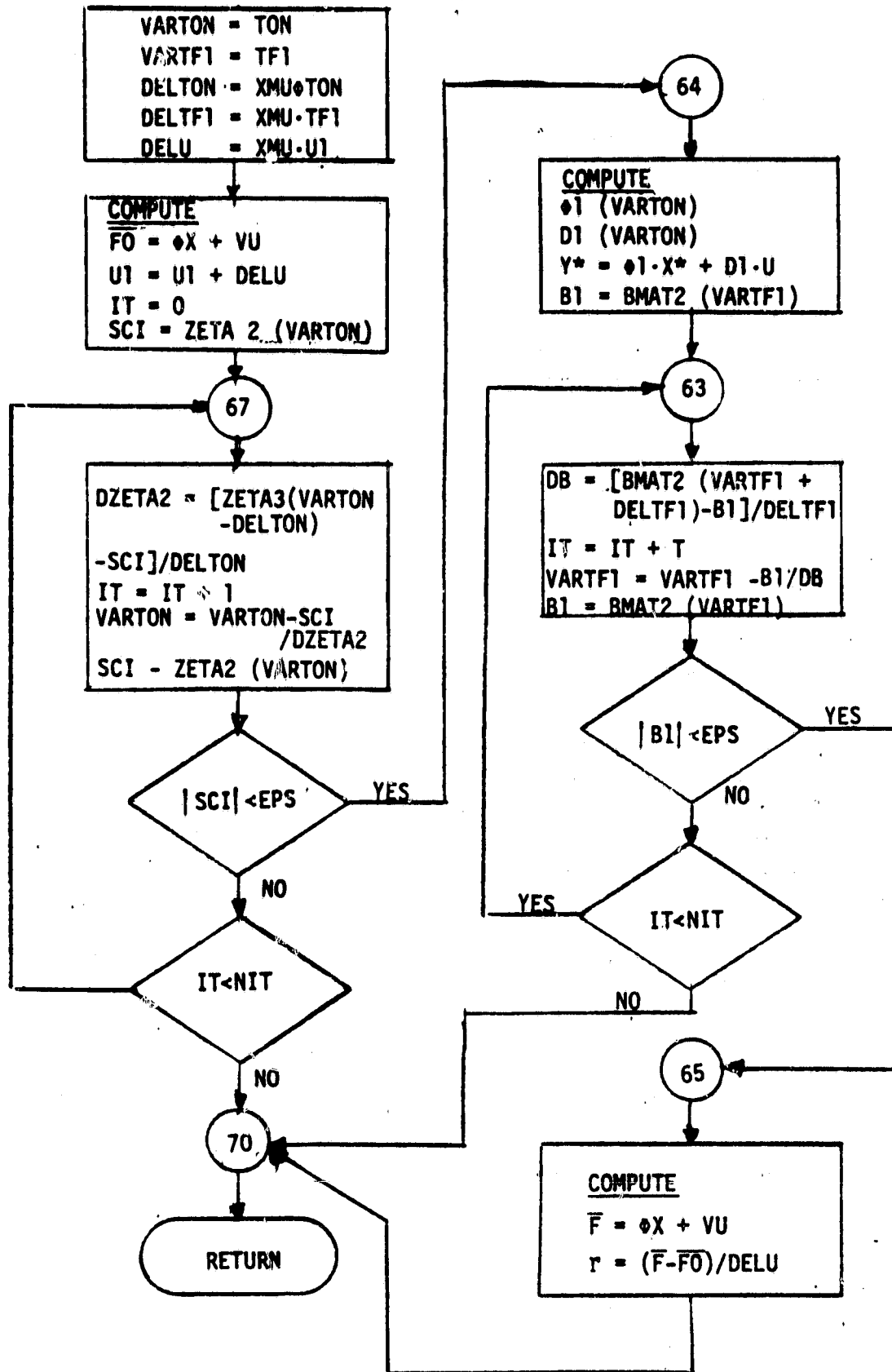

FIGURE B10 - PAS 2 SUBROUTINE GAMM 2

SUBROUTINE SMAT 2 (TON, TF1, TF2, SMAT, XMU, LO, PO, VO)

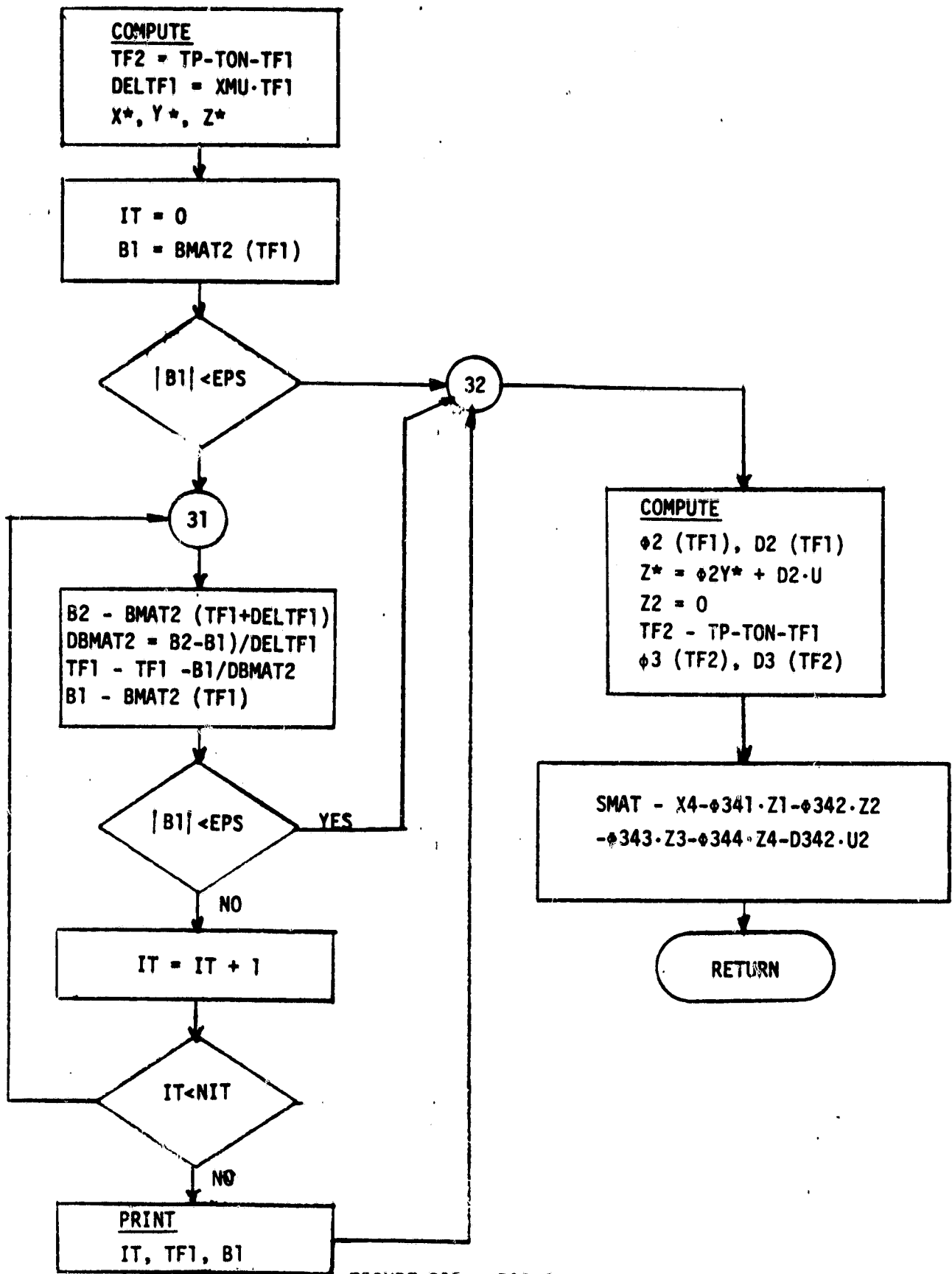

FIGURE B11 - PAS 2 SUBROUTINE SMAT 2

SUBROUTINE BMAT 2 (TF1, Y, U)

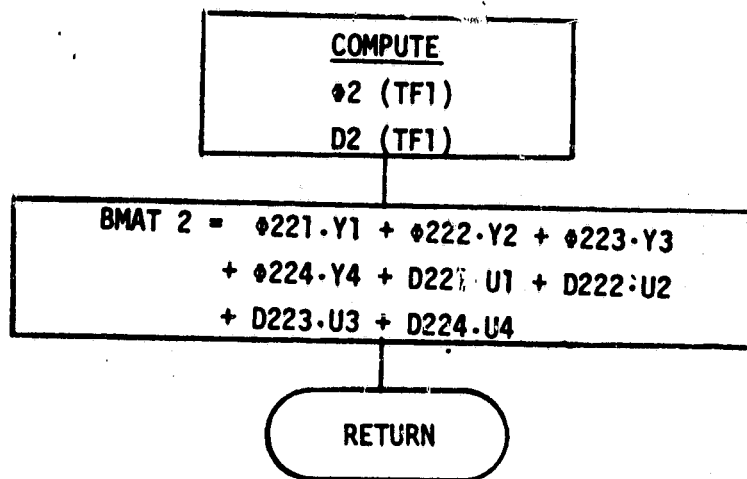

FIGURE B12 - PAS 2 SUBROUTINE BMAT 2

SUBROUTINE ZETA 2 (T, X, U)

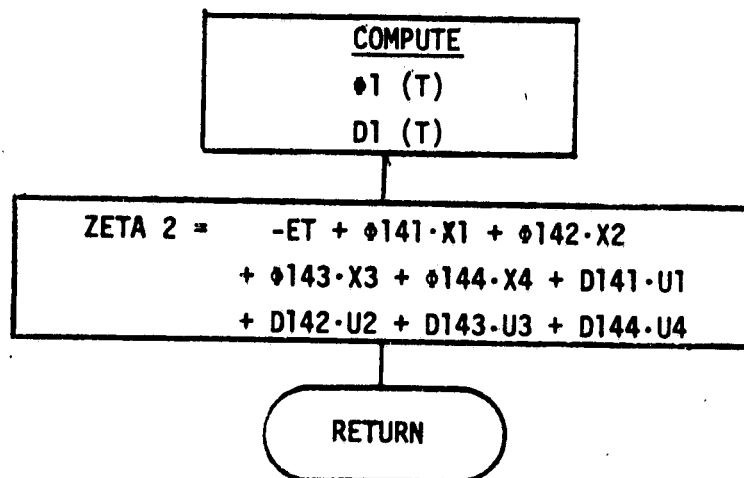

FIGURE B13 - PAS 2 SUBROUTINE ZETA 2

APPENDIX B
TABLE B5
BOOST PAS COMPUTER PROGRAM

```

00100      PROGRAM PAS2(INPUT,OUTPUT,TAPES=INPUT,TAPE6=OUTPUT,
00102      XTAPE3,TAPE4,TAPE7)
00110 ***** BOOST PAS IMPLEMENT TRANSIENT HISTORY ALGORITHM
00120 ***** FOR V0 COMPUTATION 4.4.78
00130 ***** BOOST PAS MODIFY TF2 CUTOFF CRITERION
00140 ***** TF2.GE.TEPS=1XTP SPECIFIES MODE=2 OPERATION
00150 ***** MODIFY TRA AND LCA SEQUENCE IN ORDER TO UTILIZE
00160 ***** PROPER PSI MATRIX OPERATING POINT (EI/RL)
00170 ***** ABOVE CHANGES IMPLEMENTED 3.27.78
00180 ***** BOOST PAS FOR TP CONST (LDUTY=1) AND
00190 ***** TF CONST (LDUTY=2) 3.23.78
00200 ***** TRA DELTA V0 HISTORY 3.22.78
00210 ***** LCA LOAD CHANGE ANALYSIS RL TO RLSWIT 3.22.78
*****TAPE4 IS ASA DATA
*****TAPE3 IS TRA DATA
00220      DIMENSION RIPX(4,1),PSI(4,4),PSY(4,4),GAM(4,1),INT(8),
00230      XXFP(4,1),PRAM(10),H(4),R(4,5),ITBL(3),IVD(4),DELX(4,1),
00240      XPHI1(4,4),PHI2(4,4),PHI3(4,4),D1(4,4),D2(4,4),D3(4,4),
00250      XU(4,1),RPRAM(10),XTR(4,1),YTR(4,1),ZTR(4,1)
00260      COMMON /PARAM/F1(4,4),F2(4,4),F3(4,4),G1(4,4),G2(4,4),
00270      XG3(4,4)
00280      COMMON/EXTPAR/NIT,EPS,NTERMS,MIT,TP,TF,LDUTY,ET,MODE,XMU
00290      COMMON /STATE/X(4,1),Y(4,1),Z(4,1),U(4,1)
00300      EQUIVALENCE (PRAM(1),C1),(PRAM(2),C2),
00310      X(PRAM(3),R3),(PRAM(4),R4),(PRAM(5),R5),
00320      X(PRAM(6),RL),(PRAM(7),N2),(PRAM(8),LO),
00330      X(PRAM(9),C0),(PRAM(10),EI)
00340      REAL LO,N1,N2,KD,KL,N,LP
00350      DATA R0,LO,C0,RS,RL/.400,36.2E-6,3.E-4,.17,50.00/
00360      DATA R1,R2,R3,R4,R5,C1,C2/61.9E3,4.9E3,40.2E3,22.55E3,
00370      X6.04E3,2.2E-9,3.3E-9/
00380      DATA EISWIT,XMU/23.,0.01/
00390      DATA EI,ER,EQ,ED,ET,EPS/30.,2.75,0.2,0.7,2.5,1.E-6/
00400      DATA TP/33.34E-6/
00410      DATA THETA0,DELTHET,THETA0/0.,.5,5./
00420      DATA V0/37.5/
00430      DATA NIT,N1,N2,EFF/50,22.,11.,.94/
00440      DATA NTERMS,MIT,LRTL,NRL,DPRAM,PRAMF/20,5,0,10,4.,40./
00450      DATA LIST,LPEAK,LFE,NK,LFREQ/1,0,0,60,0/
00460      DATA LPARAM,LCOMP,LPC,LSA,LRLPC,LCFR,LPEAK/0,0,0,0,0,0,0/
00470      DATA RPRAM/2HC1,2HC2,2HR3,2HR4,2HR5,2HRL,2HN2,2HLO,
00480      X 2HCO,2HEI/
00490      DATA RLSWIT,LRL/800.,0./
00500      DATA TF,LDUTY,TFCON/1.514365E-5,1,3.E-5/
00510      DATA OLDTIME,LTR,LRESP,TSWIT,TFINAL/0.,1,0,2.E-3,13.9E-3/
00520      DATA MTR/1/
00530      NAMELIST/PARAM/NO,LO,C0,RS,RL,R1,R2,R3,R4,R5,C1,C2,
00540      XN1,N2,EFF,EI,ER,EQ,ED,ET,TP,TF,V0

```

```

00550     NAMelist/COMP/EPS,NIT,XNU,NTERMS,MIT
00560     NAMelist/CONTRL/LPARAM,LCOMP,LPC,LSA,LRTL,LRLPC,LFREQ
00570     X,LCFR,LPEAK,LOAD,LDUTY,LRESP
00580     NAMelist/RLPARAM/NRL,DPRAM,PRAMF
00590     NAMelist/FRPARAM/THETAO,DELTHET,THETAf
00600     NAMelist/TAPARAM/EI,EISWIT,NK
00610     NAMelist/MPARAM/RL,RLSWIT,NK
00620     NAMelist/TRPARAM/OLDTIME,TSWIT,TFINAL
           REWIND 3
           REWIND 4
00630     REWIND 7
00640 C    WRITE(6,99)
00650     99 FORMAT(1X,*PROGRAM FUNCTION*,13X,* CONTROL PARAMETER (1-YES 0-NO)*
00660     X /* CHANGE PARAM*,18X,*LPARAM*
00670     X /* CHANGE COMP*,19X,*LCOMP*
00680     X /* LIST PARAM, COMP*,14X,*LPC*
00690     X /* STABILITY ANALYSIS*,12X,*LSA*
00700     X /* ROOT LOCUS ANALYSIS*,11X,*LRTL*
00710     X /* LIST PARAMETER CODE*,6X,*LRLPC*
00720     X /* AUDIO ANALYSIS*,16X,*LFREQ*
00730     X /* CHANGE FREQ RANGE*,8X,*LCFR*
00740     X /* TRANSIENT ANALYSIS*,12X,*LPEAK*
00750     X /* TRANSIENT LOAD      *,12X,*LOAD*
00760     X /* DUTY CYCLE SCHEME *,12X,*LDUTY*
00770     X /* TRANSITION ALGORITHM *,6X,*LRESP*/)
00780     400 CONTINUE
00790     WRITE(6,401)
00800     401 FORMAT(1X,*ENTER N TO DISCONTINUE PAS, OTHERWISE Y*)
00810     READ(5,402) X1
00820     402 FORMAT(A1)
00830     IF(X1.EQ.1HN) STOP
00840     WRITE(6,403)
00850     403 FORMAT(1X,*INPUT PAS CONTROL PARAMETERS*)
00860     READ(5,CONTRL)
00870 C    WRITE(6,CONTRL)
00880     IF(LDUTY.EQ.1) GO TO 420
00890     WRITE(6,421)
00900     421 FORMAT(/1X,*CONSTANT TF DUTY CYCLE SCHEME*/)
00910     GO TO 422
00920     420 CONTINUE
00930     WRITE(6,423)
00940     423 FORMAT(/1X,*CONSTANT TP CUTY CYCLE SCHEME*/)
00950     422 CONTINUE
00960     IF(LPARAM.EQ.0) GO TO 404
00970     READ(5,PARAM)
00980     404 IF(LCOMP.EQ.0) GO TO 405
00990     READ(5,COMP)
01000     405 IF(LPC.EQ.0) GO TO 406
01010     WRITE(6,PARAM)
01020     WRITE(6,COMP)
01030     406 IF(LSA.EQ.0) GO TO 407

```

```

01040      GO TO 5
01050  407 IF(LRTL.EQ.0) GO TO 408
01060      IF(LRLPC.EQ.0) GO TO 409
01070      WRITE(6,460)
01080  460 FORMAT(1X,* CODE      PARAMETER*
01090      X /*  1=      C1*/*  2=      C2*/*  3=      R3*/
01100      Y *  4=      R4*/*  5=      R5*/*  6=      RL*/
01110      X *  7=      N2*/*  8=      L0*/*  9=      C0*/
01120      X * 10=      EI*/)
01130  409 WRITE(6,410)
01140  410 FORMAT(1X,*INPUT ROOT LOCUS PARAMETERS*)
01150      READ(5,RLPARAM)
01160      WRITE(6,RLPARAM)
01170      GO TO 5
01180  408 IF(LFREQ.EQ.0) GO TO 411
01190      IF(LCFR.EQ.0) GO TO 5
01200      WRITE(6,413)
01210  413 FORMAT(1X,*INPUT FREQUENCY RANGE PARAMETERS*)
01220      READ(5,FRPARAM)
01230      WRITE(6,FRPARAM)
01240      GO TO 5
01250  411 IF(LPEAK.EQ.0) GO TO 415
01260      WRITE(6,414)
01270  414 FORMAT(1X,*INPUT TRANSIENT ANALYSIS PARAMETERS*)
01280      READ(5,TAPARAM)
01290      WRITE(6,TAPARAM)
01300      GO TO 5
01310  415 IF(LOAD.EQ.0) GO TO 424
01320      WRITE(6,416)
01330  416 FORMAT(1X,*INPUT LOAD CHANGE PARAMETERS*)
01340      READ(5,RPARAM)
01350      WRITE(6,RPARAM)
01360  424 CONTINUE
01370      IF(LRESP.EQ.0) GO TO 400
01380      WRITE(6,425)
01390  425 FORMAT(1X,*INPUT TRANSITION RESPONSE PARAMETERS*)
01400      READ(5,TRPARAM)
01410      WRITE(6,TRPARAM)
01420      5 CONTINUE
01430      IF(LRTL.EQ.0)GO TO 4
01440      WRITE(6,212)RPRAM(NRL),PRAM(NRL)
01450  212 FORMAT(//*ROOT LOCUS PARAMETER *,A2,* = *,G12.4)
01460      4 CONTINUE
01470      OLDEI=E(
01480      OLDRL=RL
01490      KL=RL/(RS+RL)
01500      KD=R2/(R1+R2)
01510      DO 11 I=1,4
01520      DO 11 J=1,4
01530      G1(I,J)=G2(I,J)=G3(I,J)=0.
01540      11 F1(I,J)=F2(I,J)=F3(I,J)=0.

```

```

01550      N=N2/N1
01560 19 F1(1,1)=F2(1,1)=F3(1,1)=-1./(C0*(RL+RS))
01570      F1(2,2)=-R0/L0
01580      F1(3,1)=F2(3,1)=F3(3,1)=RL/(C2*R5*(RS+RL))
01590      F1(3,3)=F2(3,3)=F3(3,3)=-1./(C2*R5)
01600      F1(4,1)=(-R2/(C1*R3*(R1+R2))-1./(C1*R5))*RL/(RS+RL)
01610      F3(4,1)=F1(4,1)
01620      F1(4,2)=N*R0/(C1*R4)
01630      F1(4,3)=F2(4,3)=F3(4,3)=1./(C1*R5)
01640      G1(2,1)=G2(2,1)=1./L0
01650      G1(2,3)=G2(2,4)=-1./L0
01660      G1(4,1)=G2(4,1)=-N/(C1*R4)
01670      G1(4,2)=G2(4,2)=G3(4,2)=1./(C1*R3)
01680      G1(4,3)=G2(4,4)=N/(C1*R4)
01690      F2(1,2)=RL/(C0*(RS+RL))
01700      F2(2,1)=-RL/(L0*(RS+RL))
01710      F2(2,2)=-R0/L0-RS*RL/(L0*(RS+RL))
01720      F2(3,2)=F2(3,1)*RS
01730      F2(4,1)=F1(4,1)+N*RL/(C1*R4*(RS+RL))
01740      F2(4,2)=F2(4,1)*RS+F1(4,2)
01750 C      WRITE(6,93)((F1(I,J),J=1,4),I=1,4)
01760 C      WRITE(6,98)((G1(I,J),J=1,4),I=1,4)
01770 C      WRITE(6,97)((F2(I,J),J=1,4),I=1,4)
01780 C      WRITE(6,96)((G2(I,J),J=1,4),I=1,4)
01790 C      WRITE(6,95)((F3(I,J),J=1,4),I=1,4)
01800 C      WRITE(6,94)((G3(I,J),J=1,4),I=1,4)
01810 C 93 FORMAT(/*F1=*,/4(4G15.4//))
01820 C 98 FORMAT(/*G1=*,/4(4G15.4//))
01830 C 97 FORMAT(/*F2=*,/4(4G15.4//))
01840 C 96 FORMAT(/*G2=*,/4(4G15.4//))
01850 C 95 FORMAT(/*F3=*,/4(4G15.4//))
01860 C 94 FORMAT(/*G3=*,/4(4G15.4//))
01870      U(1,1)=EI
01880      U(2,1)=ER
01890      U(3,1)=EQ
01900      U(4,1)=ED
01910      H(2)=H(3)=H(4)=0.
01920      H(1)=KL
01930      P0=V0**2/RL
01940      LP=L0*P0
01950      QA=EFF*EI*(EI-EQ)*(V0+ED-EQ)
01960      QB=-2.*LP*(V0+ED-EI)
01970      QC=QB*TF
01980 7 CONTINUE
01990      IF(LDUTY.EQ.1) GO TO 41
02000      QD=SQRT(QB**2-4.*QA*QC)
02010      TON=(QD-QB)/(2.*QA)
02020      TF1=TON*(EI-EQ)/(V0+ED-EI)
02030      TF2=TF-TF1
02040      TP=TON+TF
02050      GO TO 42

```

```

02060 41 CONTINUE
02070   QE=-QB*TP/QA
02080   TON=SQRT(QE)
02090   TF1=TON*(EI-EQ)/(V0+ED-EI)
02100   TF2=TP-TON-TF1
02110 42 CONTINUE
02120   TEPS=.01*TP
02130   DELTON=XMU*TON
02140   IF(TF2.GE.TEPS) GO TO 6
02150   MODE=1
02160   IF(LDUTY.EQ.1) GO TO 43
02170   TON=TF*(V0+ED-EI)/(EI-EQ)
02180   TF1=TF
02190   TP=TON+TF1
02200   GO TO 44
02210 43 TON=TP*(V0+ED-EI)/(V0+ED-EQ)
02220   TF1=TP-TON
02230 44 CONTINUE
02240   OTON=TON
02250   OTF1=TF1
02260   CALL STATE2(TON,TF1)
02270 C WRITE(6,27)TON,TF1,TF2,X,Y,Z
02280 27 FORMAT(*MODE=1*/**APPROXIMATE STEADY STATE*/*TON=*,G15.4,
02290   X * TF1=*,G15.4,* TF2=*,G15.4/*X=*,4G15.4/*Y=*,4G15.4/
02300   X *Z=*,4G15.4)
02310   DELTON=XMU*TON
02320   IT=0
02330   CALL XMAT2(TON,XC1)
02340 18 CALL XMAT2(TON+DELTON,XC2)
02350   DMATCH=(XC2-XC1)/DELTON
02360   TON=TON-XC1/DMATCH
02370   CALL XMAT2(TON,XC1)
02380   IT=IT+1
02390   IF(ABS(XC1).LE.EPS) GO TO 31
02400   IF(IT.LT.NIT) GO TO 18
02410   TON=OTON
02420   TF1=OTF1
02430   CALL STATE2(TON,TF1)
02440   WRITE(6,34)
02450 34 FORMAT(/**EXCEED MAX. ITERATION FOR THE EXACT STATE*/
02460   X*APPROXIMATE STATE IS CALCULATED*/)
02470 31 CONTINUE
02480   IF(LDUTY.EQ.1) GO TO 45
02490   TF1=TF
02500   TP=TON+TF1
02510   GO TO 46
02520 45 CONTINUE
02530   TF1=TP-TON
02540 46 CONTINUE
02550   CALL PHIN2(TF1,F2,PHI2)
02560   CALL DMAT2(TF1,F2,G2,PHI2,D2)

```

```

02570      ERR=X(4,1)-PHI2(4,1)*Y(1,1)-PHI2(4,2)*Y(2,1)-
02580      X PHI2(4,3)*Y(3,1)-Y(4,1)-
02590      X D2(4,1)*U(1,1)-D2(4,2)*U(2,1)-D2(4,4)*U(4,1)
02600      DO 32 I=1,4
02610 32  RIPX(I,1)=X(I,1)-Y(I,1)
02620      CALL STATE2(TON,TF1)
02630      TPCT=100.*TON/TP
02640 C     IF(LRTL.EQ.2) GO TO 36
02650      IF(NTR.EQ.2) GO TO 36
02660      WRITE(6,35) EI,RL,LDUTY,MODE,TON,TF1,TP,TPCT,X,Y,RIPX,
02670      X ERR,IT,TEPS
02680 35  FORMAT(/*EI  =*,G12.4,*  RL=*,G12.4,*  LDUTY=*,I3,
02690      X *  MODE=*,I3/*TON  =*,G12.4,*  TF1=*,G12.4,*  TP=*,G12.4,
02700      X *  TPCT=*,G12.4/*X   =*,4G12.4/*Y   =*,4G12.4/
02710      X *RIPX=*,4G12.4/*ERR =*,G12.4,*  IT=*,I3,*  TEPS=*,G12.4/)
02720 36  CONTINUE
02730      GO TO 56
02740 6   CONTINUE
02750      PTON=TON
02760      PTF1=TF1
02770      MODE=2
02780      CALL STATE2(TON,TF1)
02790 C     WRITE(6,17) TON,TF1,TF2,X,Y,Z
02800 17  FORMAT(*MODE=2/*APPROXIMATE STEADY STATE/*TON=*,G15.4,
02810      X*  TF1=*,G15.4,*  TF2=*,G15.4/
02820      X*X=*,4G15.4/*Y=*,4G15.4/*Z=*,4G15.4/)
02830      IT=0
02840      CALL SMAT2(TON,TF1,SC1,BC1)
02850 9   CALL SMAT2(TON+DELTON,TF1,SC2,BC1)
      SEKR=SC2-SC1
      ABSERR=ABS(SEKR)
      IF(ABSERR.LT.1.E-6*EPS)GO TO 10
02860      DSMAT2=(SC2-SC1)/DELTON
02870      TON=TON-SC1/DSMAT2
02880      CALL SMAT2(TON,TF1,SC1,BC1)
02890      IT=IT+1
02900      IF(ABS(SC1).LE.EPS) GO TO 10
02910      IF(IT.LT.NIT) GO TO 9
02920      TF1=PTF1
02930      TON=PTON
02940      CALL SMAT2(TON,TF1,SC1,BC1)
02950 10  CONTINUE
02960      IF(LDUTY.EQ.1) GO TO 47
02970      TF2=TF-TF1
02980      TP=TON+TF
02990      GO TO 48
03000 47  CONTINUE
03010      TF2=TP-TF1-TON
03020 48  CONTINUE
03030 13  DO 12 I=1,3
03040 12  RIPX(I,1)=X(I,1)-Y(I,1)

```

```

03050      CALL STATE2(TON,TF1)
03060      TPCT=100.*TON/TP
03070 C    IF(LRTL.EQ.2) GO TO 56
03080      IF(MTR.EQ.2) GO TO 36
03090      WRITE(6,55) EI,RL,LDUTY,MODE,TON,TF1,TF2,TP,X,Y,Z,
03100      X RIPX,SC1,IT,TPCT,BC1,TEPS,SERR
03110      55 FORMAT(/*EI =*,G12.4,* RL=*,G12.4,* LDUTY=*,I3,
03120      X * MODE=*,I3,/*TON =*,G12.4,* TF1=*,G12.4,* TF2=*,G12.4,
03130      X * TP=*,G12.4/*X =*,4G12.4/*Y =*,4G12.4/*Z =*,
03140      X 4G12.4/*RIPX=*,4G12.4/*SC1 =*,G12.4,* IT=*,I3,
03150      X * TPCT=*,G12.4,* BC1=*,G12.4/*TEPS=*,G12.4,* SERR=*,G12.4/)
03160
03170      56 CONTINUE
03180      CALL PSIM2(PSI,TON,TF1,X,U)
03190      CALL RMCPY(PHY,PSI,4,4)
03200      ITBL(1)=4
03210      ITBL(3)=0
03220      CALL ORAL(PHY,R,4,H,V,INT,IVD,ITBL)
03230 C    IF(LRTL.NE.2) GO TO 67
03240 C    WRITE(6,68) MODE,TPCT
03250 C 67 CONTINUE
03260 C 68 FORMAT(*MODE =*,I2,* DUTY CYCLE =*,F5.2/)
03270 C    IF (LRTL.EQ.2) GO TO 72
03280      WRITE(6,70) ((PSI(I,J),J=1,4),I=1,4)
03290      70 FORMAT(*PSI=*,/4(4G15.4/))
03300      IF(MTR.EQ.2) GO TO 76
03310      72 WRITE(6,74)((R(I,J),J=1,2),I=1,4)
03320      74 FORMAT(5X,4HREAL,11X,4HINAG,11X,4HREAL,11X,4HINAG,
03330      X /2(4G15.4/))
03340      76 CONTINUE
03350      IF(LRESP.EQ.0) GO TO 550
03360      CALL PHIM2(TON,F1,PHI1)
03370      CALL DMAT2(TON,F1,G1,PHI1,D1)
03380      CALL PHIM2(TF1,F2,PHI2)
03390      CALL DMAT2(TF1,F2,G2,PHI2,D2)
03400      IF(MODE.EQ.1) GO TO 589
03410      CALL PHIM2(TF2,F3,PHI3)
03420      CALL DMAT2(TF2,F3,G3,PHI3,D3)
03430      589 CONTINUE
03440      TIME=OLDTIME
03450      IF(LTR.EQ.2) GO TO 501
03460      IF(MODE.EQ.1) GO TO 500
03470      CALL RMCPY(ZTR,Z,4,1)
03480      VOTR=KL*ZTR(1,1)-V0
03490 C    WRITE(6,599) TIME,ZTR,VOTR
03500      WRITE(7,599) TIME,ZTR,VOTR
03510      599 FORMAT(6G12.4)
03520      GO TO 501
03530      500 CONTINUE
03540      CALL RMCPY(YTR,Y,4,1)
03550      VOTR=KL*YTR(1,1)+RS*KL*YTR(2,1)-V0

```



```

03560 I WRITE(6,599)TIME,YTR,VOTR
03570 WRITE(7,599)TIME,YTR,VOTR
03580 501 CONTINUE
03590 TIME=TIME+TON
03600 IF(MODE.EQ.1) GO TO 502
03610 CALL STS2(XTR,PHI3,ZTR,D3,U)
03620 GO TO 503
03630 502 CONTINUE
03640 CALL STS2(XTR,PHI2,YTR,D2,U)
03650 503 CONTINUE
03660 VOTR=KL*XTR(1,1)-V0
03670 C WRITE(6,599)TIME,XTR,VOTR
03680 WRITE(7,599)TIME,XTR,VOTR
03690 TIME=TIME+TF1
03700 CALL STS2(YTR,PHI1,XTR,D1,U)
03710 VOTR=KL*YTR(1,1)+RS*KL*YTR(2,1)-V0
03720 C WRITE(6,599)TIME,YTR,VOTR
03730 WRITE(7,599)TIME,YTR,VOTR
03740 IF(MODE.EQ.1) GO TO 504
03750 TIME=TIME+TF2
03760 CALL STS2(ZTR,PHI2,YTR,D2,U)
03770 VOTR=KL*ZTR(1,1)-V0
03780 C WRITE(6,599)TIME,ZTR,VOTR
03790 WRITE(7,599)TIME,ZTR,VOTR
03800 504 CONTINUE
03810 IF(TIME.GT.TFINAL) GO TO 505
03820 IF(TIME.LT.TSWIT) GO TO 501
03830 IF(LTR.EQ.2) GO TO 501
03840 IF(MODE.EQ.2) GO TO 506
03850 CALL RMCPY(ZTR,YTR,4,1)
03860 506 CONTINUE
03870 U(1,1)=EISWIT
03880 EI=EISWIT
03890 OLDTIME=TIME
03900 LTR=2
03910 GO TO 7
03920 505 CONTINUE
03930 OLDTIME=0.
03940 LTR=1
03950 MTR=2
03960 LRESP=0
03970 GO TO 7
03980 550 CONTINUE
03990 MTR=1
04000 IF(LFREQ.EQ.0) GO TO 150
04010 CALL GAMM2(GAM,TON,TF1,X,U)
04020 WRITE(6,75) (GAM(1,1),I=1,4)
04030 75 FORMAT(/*GAM=*/4(G15.4/))
04040 69 CALL FREU2(PHI,GAM,H,THETA0,THETA1,DELTHET,EI,V0)
04050 READ(5,FRPARAM)
04060 IF(THETA1.EQ.0.)GO TO 149

```

```

04070      WRITE(6,FRPARAM)
04080      GO TO 69
04090      149 CONTINUE
04100      LFREQ=0
04110      150 CONTINUE
04120      IF(LFE.EQ.1) GO TO 160
04130      IF(LPEAK.EQ.0) GO TO 200
04140      DO 152 I=1,4
04150      152 XFP(I,1)=X(I,1)
04160      EI=EISWIT
04170      U(1,1)=EI
04180      LFE=1
04190      WRITE(6,189)
04200      189 FORMAT(1X,*SET UP EI STEP INPUT*)
04210      GO TO 7
04220      160 CALL OVSH2(PSI,XFP,NK)
04230      200 CONTINUE
04240      LPEAK=LFE=0
04250      EI=OLDEI
04260      U(1,1)=EI
04270      IF(LRL.EQ.1) GO TO 161
04280      IF(LOAD.EQ.0) GO TO 201
04290      RL=RLSWIT
04300      LRL=1
04310      DO 153 I=1,4
04320      153 XFP(I,1)=X(I,1)
04330      WRITE(6,188)
04340      188 FORMAT(1X,*SET UP RL LOAD CHANGE*)
04350      GO TO 4
04360      161 CALL OVSH2(PSI,XFP,NK)
04370      201 CONTINUE
04380      LOAD=LRL=0
04390      RL=OLDRL
04400      IF(LRTL.EQ.0) GO TO 300
04410      PRAM(NRL)=PRAM(NRL)+DPRAM
04420      IF(PRAM(NRL).GT.PRAMF) GO TO 300
04430      LRTL=2
04440      GO TO 5
04450      300 CONTINUE
04460      GO TO 400
04470      END
04480      *****
04490      SUBROUTINE OVSH2(PSI,XFP,NK)
04500      DIMENSION PSI(4,4),XFP(4,1),DELXP(4,1),TVEC(4,1)
04510      COMMON/STATE/X(4,1),Y(4,1),Z(4,1),U(4,1)
04520      COMMON/EXTPAR/NIT,EPS,NTERMS,MIT,TP,TF,LDUTY,EI,MODE,XMU
04530      DATA RS,C0/.013,6.E-4/
04540      G=RS*C0/TP
04550      DO 10 I=1,4
04560      10 DELXP(I,1)=XFP(I,1)-X(I,1)
04570      DELV0=DELXP(1,1)+G*DELXP(1,1)

```

```

04580      UU 30 NN=1,NK
04590      WRITE(6,12) NN,DELXP,DELVO
04600      WRITE(3,12) NN,DELXP,DELVO
04610  12  FORMAT(I3,5G12.3)
04620      CALL RNMUL(TVEC,PSI,DELXP,4,4,1)
04630      DELVO=TVEC(1,1)+G*(TVEC(1,1)-DELXP(1,1))
04640      DO 14 I=1,4
04650  14  DELXP(I,1)=TVEC(I,1)
04660  30  CONTINUE
04670      RETURN
04680      END
04690  *****
04700      FUNCTION ZETA2(T,X,U)
04710      DIMENSION PHI1(4,4),U1(4,4),X(4,1),U(4,1)
04720      COMMON/PARAM/F1(4,4),F2(4,4),F3(4,4),G1(4,4),
04730      XG2(4,4),G3(4,4)
04740      COMMON/EXTPAR/NIT,EPS,NTERMS,MIT,TP,TF,LDUTY,ET,MODE,XMU
04750      CALL PHM2(T,F1,PHI1)
04760      CALL DMAT2(T,F1,G1,PHI1,D1)
04770      ZETA2=-ET+PHI1(4,1)*X(1,1)+PHI1(4,2)*X(2,1)+
04780      XPHI1(4,3)*X(3,1)+X(4,1)+U1(4,1)*U(1,1)+
04790      XD1(4,2)*U(2,1)+D1(4,3)*U(3,1)
04800      RETURN
04810      END
04820  *****
04830      SUBROUTINE FREQ2(PSI,DVEC,H,THETA0,THETA,DELTHET,EI,VO)
04840      DIMENSION PSI(4,4),DVEC(4,1),H(4)
04850      DIMENSION A(4,4),AINV(4,4),B(4,4),U(4,4),V(4,4),TEMP1(4,4)
04860      DIMENSION TEMP2(4,4),TVEC1(4,1),TVEC2(4,1)
04870      COMMON/EXTPAR/NIT,EPS,NTERMS,MIT,TP,TF,LDUTY,ET,MODE,XMU
04880      DEGRAD=180./3.1415927
04890      RADDEG=1./DEGRAD
04900      THETA=THETA0-DELTHET
04910      DO 2 I=1,4
04920      DO 2 J=1,4
04930  2  B(I,J)=0.
04940  C  WRITE(4,59)EI,MODE
04950  59  FORMAT(*AUDIOSUSCEPTIBILITY*,* EI=*,F6.2,* MODE=*,I2)
04960      WRITE(6,1) EI
04970  1  FORMAT(//*EI=*,E12.6/,
04980      X * THETA  FREQ (HZ)  DBEL*,5X,*G*,11X,*REG*,10X,*IMG*,
04990      X 6X,*PHASE*)
05000  5  CONTINUE
05010      THETA=THETA+DELTHET
05020      THET=RADDEG*THETA
05030      FRE=THE I/(6.2831853*TP)
05040      RX=COS(THET)
05050      RY=SIN(THET)
05060      DO 12 I=1,4
05070      DO 10 J=1,4
05080  10  A(I,J)=-PSI(I,J)

```

```

05090      A(I,I)=A(I,I)+NX
05100      12 B(I,I)=RY
05110      IF(ABS(RY).LT.1.E-10) GO TO 25
05120      RYIV=1./RY
05130      CALL RMNUL(TEMP1,A,A,4,4,4)
05140      CALL RMSCLR(TEMP2,RYIV,TEMP1,4,4)
05150      DO 14 I=1,4
05160      14 TEMP2(I,I)=TEMP2(I,I)+RY
05170      CALL RMINV(V,TEMP2,4)
05180      CALL RMNUL(U,A,V,4,4,4)
05190      DO 16 I=1,4
05200      DO 16 J=1,4
05210      U(I,J)=RYIV*U(I,J)
05220      16 V(I,J)=-V(I,J)
05230      GO TO 50
05240      25 CALL RMINV(AINV,A,4)
05250      DO 30 I=1,4
05260      DO 30 J=1,4
05270      30 TEMP1(I,J)=AINV(I,J)*RY**2
05280      CALL RMADD(TEMP2,A,TEMP1,4,4)
05290      CALL RMINV(U,TEMP2,4)
05300      CALL RMNUL(V,AINV,U,4,4,4)
05310      DO 34 I=1,4
05320      DO 34 J=1,4
05330      34 V(I,J)=-RY*V(I,J)
05340      50 CONTINUE
05350      CALL RMNUL(TVEC1,U,DVEC,4,4,1)
05360      CALL RMNUL(TVEC2,V,DVEC,4,4,1)
05370      GRE=GIM=0.
05380      DO 55 I=1,4
05390      GRE=GRE+H(I)*TVEC1(I,1)
05400      55 GIM=GIM+H(I)*TVEC2(I,1)
05410      G=SQRT(GRE**2+GIM**2)
05420      DBEL=20.*ALOG10(G*EI/VO)
05430      PHASE=DEGRAD*ATAN2(GIM,GRE)
05440      WRITE(6,60) THETA,FRE,DBEL,G,GRE,GIM,PHASE
05450      WRITE(4,58)FRE,DBEL,PHASE
05460      58 FORMAT(G15.4,2F12.4)
05470      60 FORMAT(F6.2,E12.4,F9.2,3E12.4,F9.2)
05480      IF(THETA.LT.THETAF-0.5*DELTHET) GO TO 5
05490      100 CONTINUE
05500      RETURN
05510      END
05520      *****
05530      SUBROUTINE PHM2(T,F,PHI)
05540      DIMENSION P1(4,4),P(4,4),PHI(4,4),PA(4,4),P2(4,4),F(4,4)
05550      COMMON/EXTPAR/NIT,EPS,NTERMS,MIT,IP,IF,LDUTY,ET,MODE,XMU
05560      CALL RMSCLR(P1,T,F,4,4)
05570      CALL RMCPY(PHI,P1,4,4)
05580      DO 160 I=1,4
05590      160 PHI(I,1)=P1(I,1)+1.

```

```

05600      CALL RMCPY(P,P1,4,4)
05610      DO 131 M=1, NTERMS
05620      N=N+1
05630      A=1./M
05640      CALL RMSCLR(PA,A,P1,4,4)
05650      CALL RMMUL(P2,PA,P,4,4,4)
05660      CALL RMCPY(P,F2,4,4)
05670      CALL RMADD(PHI,PHI,P,4,4)
05680      DO 132 I=1,4
05690      DO 132 J=1,4
05700      132 ANORM=ANORM+ABS(P(I,J))
05710      IF (ANORM.LT.EPS) GO TO 133
05720      131 CONTINUE
05730      133 RETURN
05740      END
05750      *****
05760      SUBROUTINE DMAT2(T,F,G,PHI,D)
05770      DIMENSION TEMP1(4,4),TEMP2(4,4),W0(4,4),W2(4,4),UN(4,4),
05780      XW(4,4),F(4,4),G(4,4),B(4,4),PHI(4,4),B(4,4)
05790      COMMON/EXTPAR/NIT,EPS,NTERMS,MIT,TP,TF,LDUTY,ET,MODE,XMU
05800      DT=T/MIT
05810      DTK=T/MIT
05820      DT1=DT/2
05830      DO 136 I=1,4
05840      DO 136 J=1,4
05850      136 W0(I,J)=G.
05860      DO 137 I=1,4
05870      137 W0(I,I)=W0(I,I)+DT1
05880      CALL PHIM2(-T,F,W2)
05890      CALL RMSCLR(WN,DT1,W2,4,4)
05900      CALL RMADD(W,W0,WN,4,4)
05910      K=MIT-1
05920      DO 141 L=1,K
05930      CALL PHIM2(-DT,F,TEMP1)
05940      CALL RMSCLR(W,TEMP2,DTK,TEMP1,4,4)
05950      CALL RMADD(W,W,TEMP2,4,4)
05960      DT=DT+DTK
05970      141 CONTINUE
05980      CALL RMMUL(B,PHI,W,4,4,4)
05990      CALL RMMUL(D,B,G,4,4,4)
06000      RETURN
06010      END
06020      *****
06030      SUBROUTINE STATE2(TON,TF1)
06040      DIMENSION PHI1(4,4),PHI2(4,4),PHI3(4,4),D1(4,4),D2(4,4),
06050      XD3(4,4),TEMP1(4,4),TEMP2(4,4),PHI(4,4),V(4,4),VU(4,1)
06060      DIMENSION W(4,1),TV1(4,1),TV2(4,1)
06070      COMMON/PARAM/ F1(4,4),F2(4,4),F3(4,4),G1(4,4),G2(4,4),
06080      XG3(4,4)
06090      COMMON/EXIPAR/NIT,EPS,NTERMS,MIT,TP,TF,LDUTY,ET,MODE,XMU
06100      COMMON/STATE/X(4,1),Y(4,1),Z(4,1),U(4,1)

```

```

06110      CALL PHM2(TON,F1,PHI1)
06120      CALL DMAI2(TON,F1,G1,PHI1,D1)
06130      CALL PHM2(TF1,F2,PHI2)
06140      CALL DMAT2(TF1,F2,G2,PHI2,D2)
06150      CALL RMMUL(PHI,PHI2,PHI1,4,4,4)
06160      CALL RMMUL(TEMP1,PHI2,D1,4,4,4)
06170      CALL RMADD(V,TEMP1,D2,4,4)
06180      IF(MODE.EQ.1) GO TO 15
06190      IF(LDUTY.EQ.1) GO TO 31
06200      TF2=TF-TF1
06210      GO TO 32
06220      31 CONTINUE
06230      TF2=TP-TON-TF1
06240      32 CONTINUE
06250      CALL PHM2(TF2,F3,PHI3)
06260      CALL DMAT2(TF2,F3,G3,PHI3,D3)
06270      CALL RMMUL(TEMP2,PHI3,PHI,4,4,4)
06280      CALL RMCPY(PHI,TEMP2,4,4)
06290      CALL RMMUL(TEMP1,PHI3,V,4,4,4)
06300      CALL RMADD(V,TEMP1,D3,4,4)
06310      15 CONTINUE
06320      CALL RMMUL(VU,V,U,4,4,1)
06330      DEN = (1.-PHI(1,1))*(1.-PHI(2,2)) - PHI(1,2)*PHI(2,1)
06340      DET = DEN * (1. - PHI(3,3))
06350      X(1,1)=((1.-PHI(2,2))*VU(1,1) + PHI(1,2)*VU(2,1))/DEN
06360      X(3,1)=((PHI(2,1)*PHI(3,2)+PHI(3,1)*(1.-PHI(2,2)))*VU(1,1)
06370      X +(PHI(3,2)*(1.-PHI(1,1))+PHI(1,2)*PHI(3,1))*VU(2,1))/DET
06380      X +VU(3,1)/(1.-PHI(3,3))
06390      IF(MODE.EQ.2) GO TO 25
06400      X(2,1)=(PHI(2,1)*VU(1,1)+(1.-PHI(1,1))*VU(2,1))/DEN
06410      GO TO 24
06420      25 X(2,1)=0.0
06430      24 CONTINUE
06440      X(4,1)=ET-PHI(4,1)*X(1,1)-PHI(4,2)*X(2,1)-
06450      ZPHI(4,3)*X(3,1)-D1(4,1)*U(1,1)-D1(4,3)*U(3,1)-
06460      ZD1(4,2)*U(2,1)
06470      CALL STS2(W,PHI,X,V,U)
06480      CALL STS2(Y,PHI1,X,D1,U)
06490      IF(MODE.EQ.1) GO TO 23
06500      CALL STS2(Z,PHI2,Y,D2,U)
06510      Z(2,1)=0.
06520      23 CONTINUE
06530 C      WRITE(6,99)((PHI1(I,J),J=1,4),I=1,4)
06540 C      WRITE(6,98)((D1(I,J),J=1,4),I=1,4)
06550 C      WRITE(6,97)((PHI2(I,J),J=1,4),I=1,4)
06560 C      WRITE(6,96)((D2(I,J),J=1,4),I=1,4)
06570 C      IF(MODE.EQ.1)GO TO 35
06580 C      WRITE(6,89)((PHI3(I,J),J=1,4),I=1,4)
06590 C      WRITE(6,88)((D3(I,J),J=1,4),I=1,4)
06600      35 CONTINUE
06610 C      WRITE(6,95)((PHI(I,J),J=1,4),I=1,4)

```

```

06620 C      WRITE(6,94)((V(I,J),J=1,4),I=1,4)
06630 C 99   FORMAT(/*PHI1=*,/4(4G15.4/))
06640 C 98   FORMAT(/*D1=*,/4(4G15.4/))
06650 C 97   FORMAT(/*PHI2=*,/4(4G15.4/))
06660 C 96   FORMAT(/*D2=*,/4(4G15.4/))
06670 C 99   FORMAT(/*PHI3=*,/4(4G15.4/))
06680 C 88   FORMAT(/*D3=*,/4(4G15.4/))
06690 C 95   FORMAT(*PHI=*,/4(4G15.4/))
06700 C 94   FORMAT(*V=*,/4(4G15.4/))
      C      WRITE(6,79)X,W,TON,TF1,TF2
      79   FORMAT(*X =*,4G15.4/*W =*,4G15.4/
      Z*TON =*,G15.4,* TF1 =*,G15.4,* TF2 =*,
      ZG15.4)

06710      RETURN
06720      END
06730 *****
06740      SUBROUTINE STS2(W2,PHI,W1,D,U)
06750      DIMENSION PHI(4,4),W1(4,1),W2(4,1),D(4,4),U(4,1),
06760      XTEMPY1(4,1),TEMPY2(4,1)
06770      CALL RKMUL(TEMPY1,PHI,W1,4,4,1)
06780      CALL RKMUL(TEMPY2,D,U,4,4,1)
06790      CALL RMADD(W2,TEMPY1,TEMPY2,4,1)
06800      RETURN
06810      END
06820 *****
06830      SUBROUTINE PSIM2(PSI,TON,TF1,X,U)
06840      DIMENSION X(4,1),FBAR0(4,1),FBAR(4,1),PSI(4,4),
06850      XU(4,1),Y(4,1),PHI1(4,4),D1(4,4),
06860      XTEMPY1(4,1),TEMPY2(4,1),DELTX(4,1)
06870      COMMON/PARAM/F1(4,4),F2(4,4),F3(4,4),G1(4,4),
06880      XG2(4,4),G3(4,4)
06890      COMMON/EXTPAR/NIT,EPS,NTERMS,MIT,TP,TF,LDUTY,ET,MODE,XMU
06900      VTON=TON
06910      VTF1=TF1
06920      DELTON=XMU*TON
06930      DELTF1=XMU*TF1
06940      DO 71 I=1,4
06950 71 DELTX(I,1)=XMU*ABS(X(I,1))
06960      CALL FFUNC2(VTON,VTF1,X,U,FBAR0)
06970 C      PRINT 51,FBAR0
06980 C 51   FORMAT(*FBAR0=*,G15.4/3(6X,G15.4/))
06990      DO 68 J=1,4
07000 C      IF(J.NE.2) GO TO 54
07010 C      IF(MODE.EQ.2) GO TO 72
07020 54   X(J,1)=X(J,1)+DELTX(J,1)
07030      IT=0
07040      SC1=ZETA2(VTON,X,U)
07050 67   DZETA2=(ZETA2(VTON+DELTON,X,U)-SC1)/DELTON
07060      IT=IT+1
07070      VTON=VTON-SC1/DZETA2
07080      SC1=ZETA2(VTON,X,U)

```

```

07090      IF (ABS(SC1).LT.EPS) GO TO 64
07100      IF (IT.LT.NIT) GO TO 67
07110      PRINT 61,IT,SC1
07120      61 FORMAT(*MAX ITERATION ON TON. IT=*,I3,* SC1=*,E12.6/)
07130      GO TO 70
07140      64 IF (MODE.EQ.2) GO TO 81
07150      VTF1=TP-VTON
07160      IF (LDUTY.EQ.2) VTF1=TF
07170      GO TO 65
07180      81 CONTINUE
07190      CALL PHM2(VTON,F1,PHI1)
07200      CALL DMAT2(VTON,F1,G1,PHI1,D1)
07210      CALL GTS2(Y,PHI1,X,D1,U)
07220      DELTX(2,1)=XMU*ABS(Y(2,1))
07230      II=0
07240      B1=BMAT2(VTF1,Y,U)
07250      63 DB=(BMAT2(VTF1+DELTF1,Y,U)-B1)/DELTF1
07260      IT=IT+1
07270      VTF1=VTF1-B1/DB
07280      B1=BMAT2(VTF1,Y,U)
07290      IF (ABS(B1).LT.1.E-6*EPS) GO TO 65
07300      IF (IT.LT.NIT) GO TO 63
07310      PRINT 66,IT,B1
07320      66 FORMAT(*MAX ITERATION ON TF1. IT=*,I3,* SC1=*,E12.6/)
07330      GO TO 70
07340      65 CALL FFUNC2(VTON,VTF1,X,U,FBAR)
07350 C      PRINT 53,VTON,VTF1
07360 C      53 FORMAT(*VTON=*,G15.4/*VTF1=*,G15.4/)
07370      DO 69 I=1,4
07380      69 PSI(I,J)=(FBAR(I,1)-FBAR0(I,1))/DELT(X,J,1)
07390 C      PRINT 52,FBAR
07400 C      52 FORMAT(*FBAR=*,G15.4/3(5X,G15.4/))
07410      X(J,1)=X(J,1)-DELT(X,J,1)
07420      GO TO 68
07430      72 DO 74 I=1,4
07440      74 PSI(I,2)=0.
07450      68 CONTINUE
07460      70 RETURN
07470      END
07480 *****
07490      SUBROUTINE FFUNC2(TON,TF1,X,U,F)
07500      DIMENSION TEMP1(4,4),TEMP2(4,4),PHI1(4,4),PHI2(4,4),
07510      XPHI3(4,4),D1(4,4),D2(4,4),D3(4,4),PHI(4,4),V(4,4),
07520      XTEMP1(4,1),FTEMP2(4,1),F(4,1),X(4,1),U(4,1)
07530      COMMON/PARAM/F1(4,4),F2(4,4),F3(4,4),G1(4,4),G2(4,4),
07540      XG3(4,4)
07550      COMMON/EXTPAR/NIT,EPS,NTERMS,MIT,TP,TF,LDUTY,ET,MODE,XMU
07560      CALL PHM2(TON,F1,PHI1)
07570      CALL PHM2(TF1,F2,PHI2)
07580      CALL DMAT2(TON,F1,G1,PHI1,D1)
07590      CALL DMAT2(TF1,F2,G2,PHI2,D2)

```



```

07600      CALL RMUL(PHI,PHI2,PHI1,4,4,4)
07610      CALL RMUL(TEMP1,PHI2,D1,4,4,4)
07620      CALL RMADD(V,TEMP1,D2,4,4)
07630      IF(MODE.EQ.1) GO TO 15
07640      IF(LDUTY.EQ.1) GO TO 21
07650      TF2=TF-TF1
07660      GO TO 22
07670      21 CONTINUE
07680      TF2=TP-TF1-TON
07690      22 CONTINUE
07700      CALL PHIN2(TF2,F3,PHI3)
07710      CALL DMAT2(TF2,F3,G3,PHI3,D3)
07720      CALL RMUL(TEMP2,PHI3,PHI,4,4,4)
07730      CALL RHCOPY(PHI,TEMP2,4,4)
07740      CALL RMUL(TEMP1,PHI3,V,4,4,4)
07750      CALL RMADD(V,TEMP1,D3,4,4)
07760      15 CONTINUE
07770      CALL SIS2(F,PHI,X,V,U)
07780      IF(MODE.EQ.1)GO TO 2
07790      F(2,1)=0.
07800      2 RETURN
07810      END
07820      *****
07830      SUBROUTINE GAMM2(GAM,TON,TF1,X,U)
07840      DIMENSION X(4,1),U(4,1),FBARO(4,1),FBAR(4,1),GAM(4,1),
07850      XPHI1(4,4),D1(4,4),TEMPY1(4,1),TEMPY2(4,1),Y(4,1)
07860      COMMON/PARAM/F1(4,4),F2(4,4),F3(4,4),G1(4,4),
07870      XG2(4,4),G3(4,4)
07880      COMMON/EXTPAR/NIT,EPS,NTERMS,NIT,TP,TF,LDUTY,ET,MODE,XMU
07890      VTON=TON
07900      VTF1=TF1
07910      DELTON=XMU*TON
07920      DELTF1=XMU*TF1
07930      DELU=XMU*ABS(U(1,1))
07940      CALL FFUNC2(VTON,VTF1,X,U,FBARO)
07950      U(1,1)=U(1,1)+DELU
07960      IT=0
07970      SC1=ZETA2(VTON,X,U)
07980      67 DZETA2=(ZETA2(VTON+DELTON,X,U)-SC1)/DELTON
07990      IT=IT+1
08000      VTON=VTON-SC1/DZETA2
08010      SC1=ZETA2(VTON,X,U)
08020      IF(ABS(SC1).LT.EPS) GO TO 64
08030      IF(IT.LT.NIT) GO TO 67
08040      PRINT 61,IT,SC1
08050      61 FORMAT(*MAX ITERATION ON TON. IT=*,I3,* SC1=*,E12.6/)
08060      GO TO 70
08070      64 CALL PHIN2(VTON,F1,PHI1)
08080      CALL DMAT2(VTON,F1,G1,PHI1,D1)
08090      CALL STS2(Y,PHI1,X,D1,U)
08100      IT=0

```

```

08110      IF(MODE.EQ.1) GO TO 65
08120      B1=BMAT2(VTF1,Y,U)
08130      63 DB=(BMAT2(VTF1+DELTF1,Y,U)-B1)/DELTF1
08140      IT=IT+1
08150      VTF1=VTF1-B1/DB
08160      B1=BMAT2(VTF1,Y,U)
08170      IF(ABS(B1).LT.1.E-6*EPS) GO TO 65
08180      IF(IT.LT.NIT) GO TO 63
08190      PRINT 66,IT,B1
08200      66 FORMAT(*MAX ITERATION ON TF1. IT=*,I3,* SC1=*,E12.6/)
08210      GO TO 70
08220      65 CALL FFUNC2(VTON,VTF1,X,U,FBAR)
08230      DO 69 I=1,4
08240      69 GAM(I,1)=(FBAR(I,1)-FBAR0(I,1))/DELU
08250      U(1,1)=U(1,1)-DELU
08260      70 RETURN
08270      END
08280      *****
08290      SUBROUTINE XMAT2(TON,XMAT)
08300      DIMENSION PHI1(4,4),D1(4,4),PHI2(4,4),D2(4,4),
08310      XPHI3(4,4),D3(4,4)
08320      COMMON/PARAM/F1(4,4),F2(4,4),F3(4,4),G1(4,4),G2(4,4),
08330      XG3(4,4)
08340      COMMON/EXTPAR/NIT,EPS,NTERMS,MIT,TP,TF,LDUTY,ET,MODE,XMU
08350      COMMON/STATE/X(4,1),Y(4,1),Z(4,1),U(4,1)
08360      TF1=TP-TON
08370      IF(LDUTY.EQ.2) TF1=TF
08380      CALL STATE2(TON,TF1)
08390      CALL PH1M2(TF1,F2,PHI?)
08400      CALL DMAT2(TF1,F2,G2,PHI2,D2)
08410      XMAT=X(4,1)-PHI2(4,1)*Y(1,1)-PHI2(4,2)*Y(2,1)-Y(4,1)-
08420      X PHI2(4,3)*Y(3,1)-D2(4,2)*U(2,1)-D2(4,4)*U(4,1)-
08430      X D2(4,1)*U(1,1)
08440      RETURN
08450      END
08460      *****
08470      SUBROUTINE SMAT2(TON,TF1,SMAT,BMAT)
08480      DIMENSION PHI1(4,4),D1(4,4),
08490      XPHI2(4,4),D2(4,4),PHI3(4,4),D3(4,4)
08500      COMMON/PARAM/ F1(4,4),F2(4,4),F3(4,4),G1(4,4),G2(4,4),
08510      XG3(4,4)
08520      COMMON/EXTPAR/NIT,EPS,NTERMS,MIT,TP,TF,LDUTY,ET,MODE,XMU
08530      COMMON/STATE/X(4,1),Y(4,1),Z(4,1),U(4,1)
08540      PTF1=TF1
08550      DELTF1=XMU*TF1
08560      CALL STATE2(TON,TF1)
08570      IT=0
08580      B1=BMAT2(TF1,Y,U)
08590      IF(ABS(B1).LT.EPS) GO TO 32
08600      31 B2=BMAT2(TF1+DELTF1,Y,U)
08610      DBMAT2=(B2-B1)/DELTF1

```

```

08620      TF1=IF1-B1/DBMA12
08630      B1=BHAT2(IF1,Y,U)
08640      IF(ABS(B1).LT.EPS) GO TO 32
08650      IT=IT+1
08660      IF(IT.LT.NIT) GO TO 31
08670      PRINT 33,IT,TF1,B1
08680      33 FORMAT(*MAX. ITERATION ON IT=*,I3,* TF1=*,G15.4,* B1=*,G15.4/)
08690      TF1=PTF1
08700      32 CONTINUE
08710      CALL STATE2(TON,TF1)
08720      CALL PHIN2(TF1,F2,PHI2)
08730      CALL DHAT2(TF1,F2,G2,PHI2,D2)
08740      CALL STS2(Z,PHI2,Y,D2,U)
08750      IF(LDUTY.EQ.1) GO TO 21
08760      TF2=TF-TF1
08770      GO TO 22
08780      21 CONTINUE
08790      TF2=TF-TON-TF1
08800      22 CONTINUE
08810      CALL PHIN2(TF2,F3,PHI3)
08820      CALL DHAT2(TF2,F3,G3,PHI3,D3)
08830      SMAT=X(4,1)-PHI3(4,1)*Z(1,1)-
08840      X PHI3(4,3)*Z(3,1)-Z(4,1)-D3(4,2)*U(2,1)
08850      BHAT=B1
08860      34 RETURN
08870      END
08880      *****
08890      FUNCTION BHAT2(TF1,Y,U)
08900      DIMENSION PHI2(4,4),D2(4,4),Y(4,1),U(4,1)
08910      COMMON/PARAM/ F1(4,4),F2(4,4),F3(4,4),G1(4,4),G2(4,4),
08920      XG3(4,4)
08930      COMMON/EXTPAR/NIT,EPS,NTERMS,NIT,TP,TF,LDUTY,ET,MODE,XMU
08940      CALL PHIN2(TF1,F2,PHI2)
08950      CALL DHAT2(TF1,F2,G2,PHI2,D2)
08960      BHAT2=PHI2(2,1)*Y(1,1)+PHI2(2,2)*Y(2,1)+
08970      Z D2(2,1)*U(1,1)+D2(2,4)*U(4,1)
08980      RETURN
08990      END

```

L

Appendix C. Buck-Boost Regulator Computer Program Description

The computer program is very similar to Appendix B Boost Regulator. Table B1 through B3 also apply in this program. Table C1 is example of nominal case data. Table C2 list the buck boost PAS computer program.

Table C1. BBPAS Program Parameters

RO	0.19	LRTL	0
LO	2.2E-4	NRL	2
CO	6.0E-4	DPRAM	0
RS	0.013	PRAMF	0
RL	20.0	LIST	1
R1	56.258E3	LPEAK	0
R2	16.E3	LFE	0
R3	47.E3	NK	15
R4	4.E4	LFREQ	0
R5	2.E3	LPARAM	0
C1	5.6E-9	LCOMP	0
C2	3.3E-8	LPC	0
TP	3.E-5	LSA	0
VO	28.	LRLPC	0
EISWIT	23.	LCFR	0
XMU	0.01	LPEAK	0
EI	40.		
ER	6.2		
EQ	0.2		
ED	0.7		
ET	7.5		
EPS	1.E-5		
THETAO	0.		
DELTHET	5.		
THETAF	180.		
N1T	10		
N1	33		
N3	22		
EFF	.94		
NTERMS	20		
MIT	5		

NOTE: Resistance, inductance and capacitance are given in ohms, henries, and farads respectively. Voltages are given in volts. All other parameter units are identified in content.

APPENDIX C

TABLE C2. BUCK BOOST PAS COMPUTER PROGRAM

```

00100      PROGRAM PAS3(INPUT,OUTPUT,TAPE5=INPUT,TAPE6=OUTPUT,
00102      XTAPE3,TAPE4,TAPE7)
00110 ***** BUCK-BOOST PAS IMPLEMENT TRANSIENT HISTORY ALGORITHM
00120 ***** FOR VO COMPUTATION 4.4.78
00130 ***** BUCK-BOOST PAS MODIFY TF2 CUTOFF CRITERION
00140 ***** TF2.GE.TEPS=1XIP SPECIFIES MODE=2 OPERATION
00150 ***** MODIFY TRA AND LCA SEQUENCE IN ORDER TO UTILIZE
00160 ***** PROPER PSI MATRIX OPERATING POINT (E1/RL)
00170 ***** ABOVE CHANGES IMPLEMENTED 3.27.78
00180 ***** BUCK-BOOST PAS FOR TP CONST (LDUTY=1) AND
00190 ***** TF CONST (LDUTY=2) 3.23.78
00200 ***** TRA DELTA VO HISTORY 3.22.78
00210 ***** LCA LOAD CHANGE ANALYSIS RL TO RLSWIT 3.22.78
00212 ***** TAPE4 IS ASA DATA
00214 ***** TAPE3 IS IKA DATA
00220      DIMENSION KIPX(4,1),PSI(4,4),PSY(4,4),GAM(4,1),INT(8),
00230      XXFP(4,1),PRAM(10),H(4),R(4,5),ITBL(3),IVD(4),DELX(4,1),
00240      XPH1(4,4),PHI2(4,4),PHI3(4,4),D1(4,4),D2(4,4),D3(4,4),
00250      XW(4,1),RPRAM(10),XTR(4,1),YTR(4,1),ZTR(4,1)
00260      COMMON /PARAM/F1(4,4),F2(4,4),F3(4,4),G1(4,4),G2(4,4),
00270      XG3(4,4)
00280      COMMON/EXTPAR/NIT,EPS,NTERMS,MIT,TP,TF,LDUTY,E1,MODE,XMU
00290      COMMON /STATE/X(4,1),Y(4,1),Z(4,1),U(4,1)
00300      EQUIVALENCE (PRAM(1),C1),(PRAM(2),C2),
00310      X(PRAM(3),R3),(PRAM(4),R4),(PRAM(5),R5),
00320      X(PRAM(6),RL),(PRAM(7),N3),(PRAM(8),LO),
00330      X(PRAM(9),C0),(PRAM(10),E1)
00340      REAL LO,N1,N3,KD,KL,KP,LP
00350      DATA R0,LO,C0,R3,RL/0.19,2.2E-4,6.E-4,0.013,40./
00360      DATA R1,R2,R3,R4,R5,C1,C2/56.258E3,16.E3,47.E3,4.E4,2.E3,
00370      X5.6E-9,3.3E-8/
00390      DATA E1,ER,EQ,EU,EI,EPS/40.,6,2,0.2,0.7,7.5,1.E-5/
00400      DATA TP,VO,EISWIT,XMU,KD/3.E-5,28.,40.,0.01,6.2/
00410      DATA THETA0,DELTHET,THETAFF/0.,5.,180./
00430      DATA NIT,N1,N3,EFF/50,33.,22.,.94/
00440      DATA NTERMS,MIT,LRTL,NKL,DPRAM,PRAMF/20,5,0,10,4.,40./
00450      DATA LIST,LPEAK,LFE,NK,LFREQ/1,0,0,60,0/
00460      DATA LPARAM,LCOMP,LPC,LSA,LRLPC,LCFR,LPEAK/0,0,0,0,0,0/
00470      DATA RPARAM/2HC1,2HC2,2HR3,2HR4,2HR5,2HRL,2HN3,2HLO,
00480      X 2HCO,2HE1/
00490      DATA RLSWIT,LRL/600.,0./
00500      DATA TF,LDUTY,TPCON/1.514365E-5,1,3.E-5/
00510      DATA OLDTIME,LTR,LRESP,TSWIT,TFINAL/0.,1,0,2.E-3,13.9E-3/
00520      DATA NIK,SEPS/1,2.E-4/
00530      NAMELIST/PARAM/R0,LO,C0,R3,RL,R1,R2,R3,R4,R5,C1,C2,
00540      XN1,N3,EFF,E1,ER,EQ,EU,EI,TP,TF,VO
00550      NAMELIST/CUMF/EPS,NIT,XMU,NTERMS,MIT
00560      NAMELIST/CURTRL/LPARAM,LCOMP,LPC,LSA,LRTL,LRLPC,LFREQ
00570      X,LCFR,LPEAK,LOAD,LDUTY,LRESP

```

```

00580      NAMELIST/RLPARAM/NKI,UPRAN,PRANT
00590      NAMELIST/FRPARAM/THETA0,DELTHET,THETA1
00600      NAMELIST/LPARAM/EI,EISWII,NK
00610      NAMELIST/RPARAM/RL,RLSWIT,NK
00620      NAMELIST/TRPARAM/OLDTIME,TSWIT,TFINAL
00622      REWIND 4
00624      REWIND 3
00630      REWIND 7
00640 C    WRITE(6,99)
00650      99 FORMAT(1X,*PROGRAM FUNCTION*,13X,* CONTROL PARAMETER (1-YES 0-NO)*
00660      X /* CHANGE PARAM*,18X,*LPARAM*
00670      X /* CHANGE COMP*,19X,*LCOMP*
00680      X /* LIST PARAM, COMP*,14X,*LPC*
00690      X /* STABILITY ANALYSIS*,12X,*LSA*
00700      X /* ROOT LOCUS ANALYSIS*,11X,*LRIL*
00710      X /*      LIST PARAMETER CODE*,6X,*LRLPC*
00720      X /* AUDIO ANALYSIS*,16X,*LFREQ*
00730      X /*      CHANGE FREQ RANGE*,8X,*LCFR*
00740      X /* TRANSIENT ANALYSIS*,12X,*LPEAK*
00750      X /* TRANSIENT LOAD      *,12X,*LOAD*
00760      X /* DUTY CYCLE SCHEME *,12X,*LDUTY*
00770      X /* TRANSITION ALGORITHM *,6X,*LRESP*/)
00780      400 CONTINUE
00790      WRITE(6,401)
00800      401 FORMAT(1X,*ENTER N TO DISCONTINUE PAS, OTHERWISE Y*)
00810      READ(5,402) X1
00820      402 FORMAT(A1)
00830      IF(X1.EQ.1HN) STOP
00840      WRITE(6,403)
00850      403 FORMAT(1X,*INPUT PAS CONTROL PARAMETERS*)
00860      READ(5,CONTRL)
00870 C    WRITE(6,CONTRL)
00880      IF(LDUTY.EQ.1) GO TO 420
00890      WRITE(6,421)
00900      421 FORMAT(/1X,*CONSTANT TP DUTY CYCLE SCHEME*/)
00910      GO TO 422
00920      420 CONTINUE
00925      TP=1FCON
00930      WRITE(6,423)
00940      423 FORMAT(/1X,*CONSTANT TP CUTY CYCLE SCHEME*/)
00950      422 CONTINUE
00960      IF(LPARAM.EQ.0) GO TO 404
00970      READ(5,PARAM)
00980      404 IF(LCOMP.EQ.0) GO TO 405
00990      READ(5,COMP)
01000      405 IF(LPC.EQ.0) GO TO 406
01010      WRITE(6,PARAM)
01020      WRITE(6,COMP)
01030      406 IF(LSA.EQ.0) GO TO 407
01040      GO TO 5
01050      407 IF(LRIL.EQ.0) GO TO 408

```

```

01060      IF(LKLPQ.EQ.0) GO TO 409
01070      WRITE(6,460)
01080      460 FORMAT(1X,* CODE      PARAMETER*
01090      X /* 1=      C1*/ * 2=      C2*/ * 3=      R3*/
01100      X * 4=      R4*/ * 5=      R5*/ * 6=      RL*/
01110      X * 7=      N3*/ * 8=      L0*/ * 9=      C0*/
01120      X * 10=     E1*/
01130      409 WRITE(6,410)
01140      410 FORMAT(1X,*INPUT ROOT LOCUS PARAMETERS*)
01150      READ(5,RLPARAM)
01160      WRITE(6,RLPARAM)
01170      GO TO 5
01180      408 IF(LFREQ.EQ.0) GO TO 411
01190      IF(LCFR.EQ.0) GO TO 5
01200      WRITE(6,413)
01210      413 FORMAT(1X,*INPUT FREQUENCY RANGE PARAMETERS*)
01220      READ(5,FRPARAM)
01230      WRITE(6,FRPARAM)
01240      GO TO 5
01250      411 IF(LPEAK.EQ.0) GO TO 415
01260      WRITE(6,414)
01270      414 FORMAT(1X,*INPUT TRANSIENT ANALYSIS PARAMETERS*)
01280      READ(5,TAPARAM)
01290      WRITE(6,TAPARAM)
01300      GO TO 5
01310      415 IF(LOAD.EQ.0) GO TO 424
01320      WRITE(6,416)
01330      416 FORMAT(1X,*INPUT LOAD CHANGE PARAMETERS*)
01340      READ(5,RPARAM)
01350      WRITE(6,RPARAM)
01360      424 CONTINUE
01370      IF(LRESP.EQ.0) GO TO 400
01380      WRITE(6,425)
01390      425 FORMAT(1X,*INPUT TRANSITION RESPONSE PARAMETERS*)
01400      READ(5,TRPARAM)
01410      WRITE(6,TRPARAM)
01420      5 CONTINUE
01430      IF(LRTL.EQ.0) GO TO 4
01440      WRITE(6,212)RPARAM(NRL),PRAM(NRL)
01450      212 FORMAT(//*ROOT LOCUS PARAMETER *,A2,* = *,G12.4)
01460      4 CONTINUE
01470      OLDEI=EI
01480      ULURL=RL
01490      KL=RL/(RS+RL)
01500      KD=R2/(R1+R2)
01501      KP=N1/L0
01510      DO 11 I=1,4
01520      DO 11 J=1,4
01530      G1(I,J)=G2(I,J)=G3(I,J)=0.
01540      11 F1(I,J)=F2(I,J)=F3(I,J)=0.
01560      19 F1(1,1)=F2(1,1)=F3(1,1)=-1./(C0*(RL+RS))

```



```

01570      F1(2,2)=-R0/L0
01580      F1(3,3)=F2(3,3)=F3(3,3)=-1./(C2*R5)
01590      F1(3,1)=F2(3,1)=F3(3,1)=-KL*F1(3,3)
01600      F1(4,3)=F2(4,3)=F3(4,3)=1./(C1*R5)
01610      G1(4,2)=G2(4,2)=G3(4,2)=1./(C1*(R3+R1*KD))
01620      F1(4,1)=F3(4,1)=-KD*(KD*G1(4,2)+F1(4,3))
01630      G1(2,3)=G2(2,4)=-1/N1
01640      G1(2,1)=-G1(2,3)
01650      G1(4,3)=G2(4,4)=N3/(N1+C1*R4)
01660      G1(4,1)=-G1(4,3)
01670      F1(4,2)=N1*F1(2,2)*G1(4,1)
01680      F2(1,2)=KL*KP/CO
01690      F2(2,1)=-KL/N1
01700      F2(2,2)=KP*RS*F2(2,1)+F1(2,2)
01710      F2(3,2)=KP*RS*F2(3,1)
01720      F2(4,1)=KL*G1(4,3)+F1(4,1)
01730      F2(4,2)=KP*RS*F2(4,1)+F1(4,2)
01750 C    WRITE(6,93)((F1(I,J),J=1,4),I=1,4)
01760 C    WRITE(6,98)((G1(I,J),J=1,4),I=1,4)
01770 C    WRITE(6,97)((F2(I,J),J=1,4),I=1,4)
01780 C    WRITE(6,96)((G2(I,J),J=1,4),I=1,4)
01790 C    WRITE(6,95)((F3(I,J),J=1,4),I=1,4)
01800 C    WRITE(6,94)((G3(I,J),J=1,4),I=1,4)
01810 C    93 FORMAT(/*F1=*,/4(4G15.4)/)
01820 C    98 FORMAT(/*G1=*,/4(4G15.4)/)
01830 C    97 FORMAT(/*F2=*,/4(4G15.4)/)
01840 C    96 FORMAT(/*G2=*,/4(4G15.4)/)
01850 C    95 FORMAT(/*F3=*,/4(4G15.4)/)
01860 C    94 FORMAT(/*G3=*,/4(4G15.4)/)
01870      U(1,1)=EI
01880      U(2,1)=ER
01890      U(3,1)=EQ
01900      U(4,1)=ED
01910      H(2)=H(3)=H(4)=0.
01920      H(1)=KL
01930      P0=V0**2/RL
01940      LP=L0*P0
01950      QA=EFF*EI*(EI-EQ)*(V0+ED-EQ)
01960      QB=-2.*LP*(V0+ED-EI)
01970      QC=QB*TF
01980      7 CONTINUE
01990      IF(LDUTY.EQ.1) GO TO 41
02000      DN=EFF*EI*(EI-EQ)
02010      TON=(LP+SQR(LP**2+2.*DN*LP*TF))/DN
02020      TF1=TON*(EI-EQ)/(V0+ED)
02030      TF2=TF-TF1
02040      TP=TON+TF
02050      GO TO 42
02060      41 CONTINUE
02070      GTON=SQR(2.*LP*TP/EFF)
02080      TUN=GTON/SQR(EI*(EI-EQ))

```

```

02090      TF1=TON*(EI-EQ)/(VO+ED)
02100      TF2=TP-TON-TF1
02110      42 CONTINUE
02120      TEPS=.01*TP
02130      DELTON=XMU*TON
02140      IF(TF2.GE.TEPS) GO TO 6
02150      MODE=1
02160      IF(LDUTY.EQ.1) GO TO 43
02170      TON=TF*(VO+ED)/(EI-EQ)
02180      TF1=TF
02190      TP=TON+TF1
02200      GO TO 44
02210      43 TON=TP*(VO+ED)/(VO+ED-EQ+EI)
02220      TF1=TP-TON
02230      44 CONTINUE
02240      OTON=TON
02250      OTF1=TF1
02260      CALL STATE2(TON,TF1)
02270 C      WRITE(6,27)TON,TF1,TF2,X,Y,Z
02280 C 27 FORMAT(*MODE=1*/*APPROXIMATE STEADY STATE*/*TON=*,G15.4,
02290 C X * TF1=*,G15.4,* TF2=*,G15.4/*X=*,4G15.4/*Y=*,4G15.4/
02300 C X *Z=*,4G15.4)
02310      DELTON=XMU*TON
02320      IT=0
02330      CALL XMAT2(TON,XC1)
02340      18 CALL XMAT2(TON+DELTON,XC2)
02350      DMATCH=(XC2-XC1)/DELTON
02360      TON=TON-XC1/DMATCH
02370      CALL XMAT2(TON,XC1)
02380      IT=IT+1
02390      IF(ABS(XC1).LE.EPS) GO TO 31
02400      IF(IT.LT.NIT) GO TO 18
02410      TON=OTON
02420      TF1=OTF1
02430      CALL STATE2(TON,TF1)
02440      WRITE(6,34)
02450      34 FORMAT(/*EXCEED MAX. ITERATION FOR THE EXACT STATE*/
02460      X*APPROXIMATE STATE IS CALCULATED*/)
02470      31 CONTINUE
02480      IF(LDUTY.EQ.1) GO TO 45
02490      TF1=TF
02500      TP=TON+TF1
02510      GO TO 46
02520      45 CONTINUE
02530      TF1=TP-TON
02540      46 CONTINUE
02550      CALL PHM2(TF1,F2,PHI2)
02560      CALL DMAT2(TF1,F2,G2,PHI2,D2)
02570      ERR=X(4,1)-PHI2(4,1)*Y(1,1)-PHI2(4,2)*Y(2,1)-
02580      X PHI2(4,3)*Y(3,1)-Y(4,1)-
02590      X D2(4,2)*U(2,1)-D2(4,4)*U(4,1)

```

```

02600      DO 32 I=1,4
02610 32  RIPX(I,1)=X(I,1)-Y(I,1)
02620      CALL STATE2(TON,TF1)
02630      TPCT=100.*TON/TP
02640 C    IF(LRTL.EQ.2) GO TO 36
02650      IF(MTR.EQ.2) GO TO 36
02660      WRITE(6,35) EI,RL,LDUTY,MODE,TON,TF1,TP,TPCT,X,Y,RIPX,
02670      X ERR,I),TEPS
02680 35  FORMAT(/*EI  =*,G12.4,* RL=*,G12.4,* LDUTY=*,I3,
02690      X * MODE=*,I3/*TON =*,G12.4,* TF1=*,G12.4,* TP=*,G12.4,
02700      X * TPCT=*,G12.4/*X  =*,4G12.4/*Y  =*,4G12.4/
02710      X *RIPX=*,4G12.4/*ERR =*,G12.4,* IT=*,I3,* TEPS=*,G12.4/)
02720 36  CONTINUE
02730      GO TO 56
02740      6  CONTINUE
02750      PTON=TON
02760      PTF1=TF1
02770      MODE=2
02780      CALL STATE2(TON,TF1)
02790 C    WRITE(6,17)TON,TF1,TF2,X,Y,Z
02800 C 1/  FORMAT(*MODE=2/*APPROXIMATE STEADY STATE/*TON=*,G15.4,
02810 C      X* TF1=*,G15.4,* TF2=*,G15.4/
02820 C      X*X=*,4G15.4/*Y=*,4G15.4/*Z=*,4G15.4/)
02830      IT=0
02840      CALL SMAT2(TON,TF1,SC1,BC1)
02850      9  CALL SMAT2(TON+DELTON,TF1,SC2,BC1)
02860      DSMAT2=(SC2-SC1)/DELTON
02870      TON=TON-SC1/DSMAT2
02880      CALL SMAT2(TON,TF1,SC1,BC1)
02890      IT=IT+1
02900      IF(ABS(SC1).LE.SEPS) GO TO 10
02910      IF(IT.LT.NIT) GO TO 9
02920      TF1=PTF1
02930      TON=PTON
02940      CALL SMAT2(TON,TF1,SC1,BC1)
02950 10  CONTINUE
02960      IF(LDUTY.EQ.1) GO TO 47
02970      TF2=TF-TF1
02980      TP=TON+TF
02990      GO TO 48
03000 47  CONTINUE
03010      TF2=TP-TF1-TON
03020 48  CONTINUE
03030 13  DO 12 I=1,3
03040 12  RIPX(I,1)=X(I,1)-Y(I,1)
03050      CALL STATE2(TON,TF1)
03060      TPCT=100.*TON/TP
03070 C    IF(LRTL.EQ.2) GO TO 56
03080      IF(MTR.EQ.2) GO TO 36
03090      WRITE(6,55) EI,RL,LDUTY,MODE,TON,TF1,TF2,TP,X,Y,Z,
03100      X RIPX,SC1,IT,TPCT,BC1

```

C-2

```

03110 55 FORMAT(/#E1 **,G12.4,* KL=*,G12.4,* LDUTY=*,I3,
03120 X * MODE=*,I3,/TON =*,G12.4,* TF1=*,G12.4,* TF2=*,G12.4,
03130 X * TF=*,G12.4/*X ***,4G12.4/*Y ***,4G12.4/*Z ***,
03140 X 4G12.4/*RIPX=*,4G12.4/*SC1 =*,G12.4,* IT=*,I3,
03150 X * TPCT=*,G12.4,* RC1=*,G12.4/)
03160
03170 56 CONTINUE
03180 CALL PSIM2(PST,TON,TF1,X,U)
03190 CALL RNCOPY(PST,PST,4,4)
03200 ITBL(1)=4
03210 IIBL(3)=0
03220 CALL GRAL(PST,R,4,H,V,INT,IUD,ITBL)
03230 C IF(LRTL.EQ.2) GO TO 67
03240 C WRITE(6,68) NODE,TPCT
03250 C 67 CONTINUE
03260 C 68 FORMAT(*MODE =*,I2,* DUTY CYCLE ***,F5.2/)
03270 C IF (LRTL.EQ.2) GO TO 72
03280 WRITE(6,70) ((PST(I,J),J=1,4),I=1,4)
03290 70 FORMAT(*PST=*,/4(4G15.4/))
03300 IF(LTR.EQ.2) GO TO 76
03310 72 WRITE(6,74)((R(I,J),J=1,2),I=1,4)
03320 74 FORMAT(5X,4HREAL,11X,4HIMAG,11X,4HREAL,11X,4HIMAG,
03330 X /2(4G15.4/))
03340 76 CONTINUE
03350 IF(LRESP.EQ.0) GO TO 550
03360 CALL PHM2(TON,F1,PHI1)
03370 CALL DNAT2(TON,F1,G1,PHI1,D1)
03380 CALL PHM2(TF1,F2,PHI2)
03390 CALL DNAT2(TF1,F2,G2,PHI2,D2)
03400 IF(MODE.EQ.1) GO TO 589
03410 CALL PHM2(TF2,F3,PHI3)
03420 CALL DNAT2(TF2,F3,G3,PHI3,D3)
03430 589 CONTINUE
03440 TIME=ULDTIME
03450 IF(LTR.EQ.2) GO TO 501
03460 IF(MODE.EQ.1) GO TO 500
03470 CALL RNCOPY(ZTR,Z,4,1)
03480 VOTR=KL*ZTR(1,1)-V0
03490 C WRITE(6,599)TIME,ZTR,VOTR
03500 WRITE(7,599)TIME,ZTR,VOTR
03510 599 FORMAT(6G12.4)
03520 GO TO 501
03530 500 CONTINUE
03540 CALL RNCOPY(YTR,Y,4,1)
03550 VOTR=KL*(YTR(1,1)+RS*KL*YTR(2,1))-V0
03560 C WRITE(6,599)TIME,YTR,VOTR
03570 WRITE(7,599)TIME,YTR,VOTR
03580 501 CONTINUE
03590 TIME=TIME+TON
03600 IF(MODE.EQ.1) GO TO 502
03610 CALL SIS2(XTR,PHI3,ZTR,D3,U)

```

```

03620      GO TO 503
03630 502 CONTINUE
03640      CALL STS2(XTR,PHI2,YTR,D2,U)
03650 503 CONTINUE
03660      VOTR=KL*XTR(1,1)-VO
03670 C      WRITE(6,599)TIME,XTR,VOTR
03680      WRITE(7,599)TIME,XTR,VOTR
03690      TIME=TIME+TF1
03700      CALL STS2(YTR,PHI1,XTR,D1,U)
03710      VOTR=KL*YTR(1,1)+RS*KL*YTR(2,1)-VO
03720 C      WRITE(6,599)TIME,YTR,VOTR
03730      WRITE(7,599)TIME,YTR,VOTR
03740      IF(MODE.EQ.1) GO TO 504
03750      TIME=TIME+TF2
03760      CALL STS2(ZTR,PHI2,YTR,D2,U)
03770      VOTR=KL*ZTR(1,1)-VO
03780 C      WRITE(6,599)TIME,ZTR,VOTR
03790      WRITE(7,599)TIME,ZTR,VOTR
03800 504 CONTINUE
03810      IF(TIME.GT.TFINAL) GO TO 505
03820      IF(TIME.LT.TSWIT) GO TO 501
03830      IF(LTR.EQ.2) GO TO 501
03840      IF(MODE.EQ.2) GO TO 506
03850      CALL RMCPY(ZTR,YTR,4,1)
03860 506 CONTINUE
03870      U(1,1)=EISWIT
03880      EI=EISWIT
03890      OLDTIME=TIME
03900      LTR=2
03910      GO TO 7
03920 505 CONTINUE
03930      OLDTIME=0.
03940      LTR=1
03950      MTR=2
03960      LRESP=0
03970      GO TO 7
03980 550 CONTINUE
03990      MTR=1
04000      IF(LFREQ.EQ.0) GO TO 150
04010      CALL GAMM2(GAM,TON,IF1,X,U)
04020      WRITE(6,75) (GAM(I,1),I=1,4)
04030 75 FORMAT(/*GAM=*/4(G15.4/))
04040 69 CALL FREQ2(PSI,GAM,H,THETA0,THETA1,DELTHET,E1,VO)
04050      READ(5,FRPARAM)
04060      IF(THETA1.EQ.0.)GO TO 149
04070      WRITE(6,FRPARAM)
04080      GO TO 69
04090 149 CONTINUE
04100      LFREQ=0
04110 150 CONTINUE
04120      IF(LFE.EQ.1) GO TO 160

```

```

04130      IF (LPEAK.EQ.0) GO TO 200
04140      DO 152 I=1,4
04150 152  XFP(I,1)=X(I,1)
04160      EI=EISWIT
04170      U(1,1)=EI
04180      LFE=1
04190      WRITE(6,189)
04200 189  FORMAT(1X,*SET UP EI STEP INPUT*)
04210      GO TO 7
04220 160  CALL OVSH2(PHI,XFP,NK)
04230 200  CONTINUE
04240      LPEAK=LFE=0
04250      EI=OLDEI
04260      U(1,1)=EI
04270      IF (LRL.EQ.1) GO TO 161
04280      IF (LOAD.EQ.0) GO TO 201
04290      RL=RLSWIT
04300      LRL=1
04310      DO 153 I=1,4
04320 153  XFP(I,1)=X(I,1)
04330      WRITE(6,188)
04340 188  FORMAT(1X,*SET UP RL LOAD CHANGE*)
04350      GO TO 4
04360 161  CALL OVSH2(PHI,XFP,NK)
04370 201  CONTINUE
04380      LOAD=LRL=0
04390      RL=OLURL
04400      IF (LRTL.EQ.0) GO TO 300
04410      PRAM(NRL)=PRAM(NRL)+DPRAM
04420      IF (PRAM(NKL).GT.PRAME) GO TO 300
04430      LRTL=2
04440      GO TO 5
04450 300  CONTINUE
04460      GO TO 400
04470      END
04480 *****
04490      SUBROUTINE OVSH2(PHI,XFP,NK)
04500      DIMENSION PHI(4,4),XFP(4,1),DELXP(4,1),TVEC(4,1)
04510      COMMON/STATE/X(4,1),Y(4,1),Z(4,1),U(4,1)
04520      COMMON/EXTPAR/NIT,EPS,NTERMS,MIT,TP,TF,LDUTY,EI,MODE,XMU
04530      DATA RS,C0/.013,6.E-4/
04540      G=RS+C0/TP
04550      DO 10 I=1,4
04560 10  DELXP(I,1)=XFP(I,1)-X(I,1)
04570      DELVO=DELXP(1,1)+G*DELXP(1,1)
04580      DO 30 NN=1,NK
04590      WRITE(6,12) NN,DELXP,DELVO
04600      WRITE(3,12) NN,DELXP,DELVO
04610 12  FORMAT(13,SG12.3)
04620      CALL RMUL(TVEC,PHI,DELXP,4,4,1)
04630      DELVO=TVEC(1,1)+G*(TVEC(1,1)-DELXP(1,1))

```

```

04640      DO 14 I=1,4
04650      14 DELXP(I,1)=TVEC(I,1)
04660      30 CONTINUE
04670      RETURN
04680      END
04690      *****
04700      FUNCTION ZETA2(T,X,U)
04710      DIMENSION PHI1(4,4),D1(4,4),X(4,1),U(4,1)
04720      COMMON/PARAM/F1(4,4),F2(4,4),F3(4,4),G1(4,4),
04730      XG2(4,4),G3(4,4)
04740      COMMON/EXIPAR/NIT,EPS,NTERMS,MIT,IP,TF,LDUTY,ET,MODE,XMU
04750      CALL PHIN2(T,F1,PHI1)
04760      CALL DRAT2(T,F1,G1,PHI1,D1)
04770      ZETA2=-ET+PHI1(4,1)*X(1,1)+PHI1(4,2)*X(2,1)+
04780      XPHI1(4,3)*X(3,1)+X(4,1)+D1(4,1)*U(1,1)+
04790      XD1(4,2)*U(2,1)+D1(4,3)*U(3,1)
04800      RETURN
04810      END
04820      *****
04830      SUBROUTINE FREQ2(PHI,DVEC,H,THETAO,THETAF,DELTHET,EI,VO)
04840      DIMENSION PHI(4,4),DVEC(4,1),H(4)
04850      DIMENSION A(4,4),AINV(4,4),B(4,4),U(4,4),V(4,4),TEMP1(4,4)
04860      DIMENSION TEMP2(4,4),TVEC1(4,1),TVEC2(4,1)
04870      COMMON/EXTPAR/NIT,EPS,NTERMS,MIT,TP,TF,LDUTY,ET,MODE,XMU
04880      DEGRAD=180./3.1415927
04890      RADDEG=1./DEGRAD
04900      THETA=THETAO-DELTHET
04910      DO 2 I=1,4
04920      DO 2 J=1,4
04930      2 B(I,J)=0.
04940      C WRITE(4,59)EI,MODE
04950      59 FORMAT(*AUDIOSUSCEPTIBILITY*,* EI=*,F6.2,* MODE=*,I2)
04960      WRITE(6,1) EI
04970      1 FORMAT(//*EI=*,E12.6/,
04980      X * THETA FREQ (HZ) DBEL*,5X,*G*,11X,*REG*,10X,*IMG*,
04990      X 6X,*PHASE*)
05000      5 CONTINUE
05010      THETA=THETA+DELTHET
05020      THET=RADDEG*THETA
05030      FRE=THET/(6.2831853*TP)
05040      RX=COS(THET)
05050      RY=SIN(THET)
05060      DO 12 I=1,4
05070      DO 10 J=1,4
05080      10 A(I,J)=-PHI(I,J)
05090      A(I,I)=A(I,I)+RX
05100      12 B(I,I)=RY
05110      IF(ABS(RY).LT.1.E-10) GO TO 25
05120      RYIV=1./RY
05130      CALL RANUL(TEMP1,A,A,4,4,4)
05140      CALL RANCLR(TEMP2,RYIV,TEMP1,4,4)

```

```

05150      DO 14 I=1,4
05160 14  TEMP2(I,1)=TEMP2(I,1)+R1
05170      CALL RMINV(U,TEMP2,4)
05180      CALL RMUL(U,A,U,4,4,4)
05190      DO 16 I=1,4
05200      DO 16 J=1,4
05210      U(I,J)=RYIV*U(I,J)
05220 16  V(I,J)=-V(I,J)
05230      GO TO 50
05240 25  CALL RMINV(AINV,A,4)
05250      DO 30 I=1,4
05260      DO 30 J=1,4
05270 30  TEMP1(I,J)=AINV(I,J)*RY**2
05280      CALL RMADD(TEMP2,A,TEMP1,4,4)
05290      CALL RMINV(U,TEMP2,4)
05300      CALL RMUL(V,AINV,U,4,4,4)
05310      DO 34 I=1,4
05320      DO 34 J=1,4
05330 34  V(I,J)=-RY*V(I,J)
05340 50  CONTINUE
05350      CALL RMUL(TVEC1,U,DVEC,4,4,1)
05360      CALL RMUL(TVEC2,V,DVEC,4,4,1)
05370      GRE=GIM=0.
05380      DO 55 I=1,4
05390      GRE=GRE+H(I)*TVEC1(I,1)
05400 55  GIM=GIM+H(I)*TVEC2(I,1)
05410      G=SQRT(GRE**2+GIM**2)
05420      DBEL=20.*ALOG10(G*EI/VO)
05430      PHASE=DEGRAD*ATAN2(GIM,GRE)
05440      WRITE(6,60) THETA,FRE,DBEL,G,GRE,GIM,PHASE
05450      WRITE(4,58)FRE,DBEL,PHASE
05460 58  FORMAT(G15.4,2F12.4)
05470 60  FORMAT(F6.2,E12.4,F9.2,3E12.4,F9.2)
05480      IF(THETA.LT.THETAF-0.5*DELTHET) GO TO 5
05490 100 CONTINUE
05500      RETURN
05510      END
05520 *****
05530      SUBROUTINE PHM2(T,F,PHI)
05540      DIMENSION P1(4,4),P(4,4),PHI(4,4),PA(4,4),P2(4,4),F(4,4)
05550      COMMON/EXTPAR/NIT,EPS,NTERMS,NIT,TP,TF,LDUTY,ET,MODE,XMU
05560      CALL RMSCLR(P1,T,F,4,4)
05570      CALL RMCPY(PHI,P1,4,4)
05580      DO 160 I=1,4
05590 160 PHI(I,1)=P1(I,1)+1.
05600      CALL RMCPY(P,P1,4,4)
05610      DO 131 M=1,NTERMS
05620      M=M+1
05630      A=1./M
05640      CALL RMSCLR(PA,A.P1,4,4)
05650      CALL RMUL(P2,PA,P,4,4,4)

```



```

05660      CALL RMCOPY(P,P2,4,4)
05670      CALL RMADD(PHI,PHI,P,4,4)
05680      DO 132 I=1,4
05690      DO 132 J=1,4
05700      132 ANORM=ANORM+ABS(P(1,J))
05710      IF (ANORM.LT.EPS) GO TO 133
05720      131 CONTINUE
05730      133 RETURN
05740      END
05750      *****
05760      SUBROUTINE DMAT2(T,F,G,PHI,D)
05770      DIMENSION TEMP1(4,4),TEMP2(4,4),W0(4,4),U2(4,4),WN(4,4),
05780      XU(4,4),F(4,4),G(4,4),B(4,4),PHI(4,4),D(4,4)
05790      COMMON/EXTPAR/MIT,EPS,NTERMS,MIT,TP,TF,LDUTY,ET,MODE,XMU
05800      DT=T/MIT
05810      DTK=T/MIT
05820      DT1=DT/2
05830      DO 136 I=1,4
05840      DO 136 J=1,4
05850      136 W0(I,J)=0.
05860      DO 137 I=1,4
05870      137 W0(I,1)=W0(I,1)+DT1
05880      CALL PHIM2(-T,F,U2)
05890      CALL RMSCLR(WN,DT1,U2,4,4)
05900      CALL RMADD(W,W0,WN,4,4)
05910      K=MIT-1
05920      DO 141 L=1,K
05930      CALL PHIM2(-DT,F,TEMP1)
05940      CALL RMSCLR(TEMP2,DTK,TEMP1,4,4)
05950      CALL RMADD(W,W,TEMP2,4,4)
05960      DT=DT+DTK
05970      141 CONTINUE
05980      CALL RMMUL(B,PHI,W,4,4,4)
05990      CALL RMMUL(D,B,G,4,4,4)
06000      RETURN
06010      END
06020      *****
06030      SUBROUTINE STATE2(TON,TF1)
06040      DIMENSION PHI1(4,4),PHI2(4,4),PHI3(4,4),D1(4,4),D2(4,4),
06050      XD3(4,4),TEMP1(4,4),TEMP2(4,4),PHI(4,4),V(4,4),VU(4,1)
06060      DIMENSION W(4,1),TV1(4,1),TV2(4,1)
06070      COMMON/PARAM/ F1(4,4),F2(4,4),F3(4,4),G1(4,4),G2(4,4),
06080      XG3(4,4)
06090      COMMON/EXTPAR/NIT,EPS,NTERMS,MIT,TP,TF,LDUTY,ET,MODE,XMU
06100      COMMON/STATE/X(4,1),Y(4,1),Z(4,1),U(4,1)
06110      CALL PHIM2(TON,F1,PHI1)
06120      CALL DMAT2(TON,F1,G1,PHI1,D1)
06130      CALL PHIM2(TF1,F2,PHI2)
06140      CALL DMAT2(TF1,F2,G2,PHI2,D2)
06150      CALL RMMUL(PHI,PHI2,PHI1,4,4,4)
06160      CALL RMMUL(TEMP1,PHI2,D1,4,4,4)

```

```

06170      CALL RNADD(V,TEMP1,D2,4,4)
06180      IF(MODE.EQ.1) GO TO 15
06190      IF(LDUTY.EQ.1) GO TO 31
06200      TF2=TF-TF1
06210      GO TO 32
06220      31 CONTINUE
06230      TF2=TF-TON-TF1
06240      32 CONTINUE
06250      CALL PHIN2(TF2,F3,PHI3)
06260      CALL DMAT2(TF2,F3,G3,PHI3,D3)
06270      CALL RMUL(TEMP2,PHI3,PHI,4,4,4)
06280      CALL RNCPY(PHI,TEMP2,4,4)
06290      CALL RMUL(TEMP1,PHI3,V,4,4,4)
06300      CALL RNADD(V,TEMP1,D3,4,4)
06310      15 CONTINUE
06320      CALL RMUL(VU,V,U,4,4,1)
06330      DEN = (1.-PHI(1,1))*(1.-PHI(2,2)) - PHI(1,2)*PHI(2,1)
06340      DET = DEN * (1. - PHI(3,3))
06350      X(1,1)=((1.-PHI(2,2))*VU(1,1) + PHI(1,2)*VU(2,1))/DEN
06360      X(3,1)=((PHI(2,1)*PHI(3,2)+PHI(3,1)*(1.-PHI(2,2)))*VU(1,1)
06370      X +(PHI(3,2)*(1.-PHI(1,1))+PHI(1,2)*PHI(3,1))*VU(2,1))/DET
06380      X +VU(3,1)/(1.-PHI(3,3))
06390      IF(MODE.EQ.2) GO TO 25
06400      X(2,1)=(PHI(2,1)*VU(1,1)+(1.-PHI(1,1))*VU(2,1))/DEN
06410      GO TO 24
06420      25 X(2,1)=0.0
06430      24 CONTINUE
06440      X(4,1)=ET-PHI1(4,1)*X(1,1)-PHI1(4,2)*X(2,1)-
06450      ZPHI1(4,3)*X(3,1)-D1(4,1)*U(1,1)-D1(4,3)*U(3,1)-
06460      ZD1(4,2)*U(2,1)
06470      CALL STS2(W,PHI,X,V,U)
06480      CALL SIS2(Y,PHI1,X,D1,U)
06490      IF(MODE.EQ.1) GO TO 23
06500      CALL STS2(Z,PHI2,Y,D2,U)
06510      Z(2,1)=0.
06520      23 CONTINUE
06530 C      WRITE(6,99)((PHI1(I,J),J=1,4),I=1,4)
06540 C      WRITE(6,98)((D1(I,J),J=1,4),I=1,4)
06550 C      WRITE(6,97)((PHI2(I,J),J=1,4),I=1,4)
06560 C      WRITE(6,96)((D2(I,J),J=1,4),I=1,4)
06570      IF(MODE.EQ.1)GO TO 35
06580 C      WRITE(6,89)((PHI3(I,J),J=1,4),I=1,4)
06590 C      WRITE(6,88)((D3(I,J),J=1,4),I=1,4)
06600      35 CONTINUE
06610 C      WRITE(6,95)((PHI(I,J),J=1,4),I=1,4)
06620 C      WRITE(6,94)((V(I,J),J=1,4),I=1,4)
06630 C 99  FORMAT(/*PHI1=*,/4(4G15.4)/)
06640 C 98  FORMAT(/*D1=*,/4(4G15.4)/)
06650 C 97  FORMAT(/*PHI2=*,/4(4G15.4)/)
06660 C 96  FORMAT(/*D2=*,/4(4G15.4)/)
06670 C 89  FORMAT(/*PHI3=*,/4(4G15.4)/)

```

```

06680 C 88  FORMAT(/#U,J=*,/4(4G15.4/))
06690 C 95  FORMAT(*PKI=*,/4(4G15.4/))
06700 C 94  FORMAT(*V=*,/4(4G15.4/))
06710      RETURN
06720      END
06730 *****
06740      SUBROUTINE STS2(U2,PHI,U1,D,U)
06750      DIMENSION PHI(4,4),U1(4,1),U2(4,1),D(4,4),U(4,1),
06760      XTEMPY1(4,1),TEMPY2(4,1)
06770      CALL RMUL(TEMPY1,PHI,U1,4,4,1)
06780      CALL RMUL(TEMPY2,D,U,4,4,1)
06790      CALL RNADD(U2,TEMPY1,TEMPY2,4,1)
06800      RETURN
06810      END
06820 *****
06830      SUBROUTINE PSIM2(PHI,TON,TF1,X,U)
06840      DIMENSION X(4,1),FBAR0(4,1),FBAR(4,1),PSI(4,4),
06850      XU(4,1),Y(4,1),PHI1(4,4),D1(4,4),
06860      XTEMPY1(4,1),TEMPY2(4,1),DELTX(4,1)
06870      COMMON/PARAM/F1(4,4),F2(4,4),F3(4,4),G1(4,4),
06880      XG2(4,4),G3(4,4)
06890      COMMON/EXTPAR/NIT,EPS,NTERMS,MIT,TP,TF,LDUTY,ET,MODE,XMU
06900      VTON=TON
06910      VTF1=TF1
06920      DELTON=XMU*TON
06930      DELTF1=XMU*TF1
06940      DO 71 I=1,4
06950      71 DELIX(I,1)=XMU*ABS(X(I,1))
06960      CALL FFUNC2(VTON,VTF1,X,U,FBAR0)
06970 C      PRINT 51,FBAR0
06980 C 51  FORMAT(*FBAR0=*,G15.4/3(6X,G15.4/))
06990      DO 68 J=1,4
07000 C      IF(J.NE.2) GO TO 54
07010 C      IF(NODE.EQ.2) GO TO 72
07020      54  X(J,1)=X(J,1)+DELIX(J,1)
07030      IT=0
07040      SC1=ZETA2(VTON,X,U)
07050      67  DZETA2=(ZETA2(VTON+DELTON,X,U)-SC1)/DELTON
07060      IT=IT+1
07070      VTON=VTON-SC1/DZETA2
07080      SC1=ZETA2(VTON,X,U)
07090      IF(ABS(SC1).LT.EPS) GO TO 64
07100      IF(IT.LT.NIT) GO TO 67
07110      PRINT 61,IT,SC1
07120      61  FORMAT(*MAX ITERATION ON TON. IT=*,I3,* SC1=*,E12.6/)
07130      GO TO 70
07140      64  IF(NODE.EQ.2) GO TO 81
07150      VTF1=TP-VTON
07160      IF(LDUTY.EQ.2) VTF1=TF
07170      GO TO 65
07180      81  CONTINUE

```

```

07190      CALL PHIN2(VTON,F1,PHI1)
07200      CALL DMAT2(VTON,F1,G1,PHI1,D1)
07210      CALL SIS2(Y,PHI1,X,D1,U)
07220      DELTX(2,1)=XMU*ABS(Y(2,1))
07230      IT=0
07240      B1=BMAT2(VTF1,Y,U)
07250      63 DB=(BMAT2(VTF1+DELTF1,Y,U)-B1)/DELTF1
07260      IT=IT+1
07270      VTF1=VTF1-B1/DB
07280      B1=BMAT2(VTF1,Y,U)
07290      IF(ABS(B1).LT.1.E-6*EPS) GO TO 65
07300      IF(IT.LI.NIT) GO TO 63
07310      PRINT 66,IT,B1
07320      66 FORMAT(*MAX ITERATION ON TF1. IT=*,I3,* SC1=*,E12.6/)
07330      GO TO 70
07340      65 CALL FFUNC2(VTON,VTF1,X,U,FBAR)
07350 C      PRINT 53,VTON,VTF1
07360 C      53 FORMAT(*VION=*,G15.4/*VTF1=*,G15.4/)
07370      DO 69 I=1,4
07380      69 PSI(I,J)=(FBAR(I,1)-FBAR0(I,1))/DELT(X(J,1))
07390 C      PRINT 52,FBAR
07400 C      52 FORMAT(*FBAR=*,G15.4/3(5X,G15.4/))
07410      X(J,1)=X(J,1)-DELT(X(J,1))
07420      GO TO 68
07430      72 DO 74 I=1,4
07440      74 PSI(I,2)=0.
07450      68 CONTINUE
07460      70 RETURN
07470      END
07480      *****
07490      SUBROUTINE FFUNC2(TON,TF1,X,U,F)
07500      DIMENSION TEMP1(4,4),TEMP2(4,4),PHI1(4,4),PHI2(4,4),
07510      XPHI3(4,4),D1(4,4),D2(4,4),D3(4,4),PHI(4,4),V(4,4),
07520      XTEMP1(4,1),FTEMP2(4,1),F(4,1),X(4,1),U(4,1)
07530      COMMON/PARAM/F1(4,4),F2(4,4),F3(4,4),G1(4,4),G2(4,4),
07540      XG3(4,4)
07550      COMMON/EXTPAR/NIT,EPS,NTERMS,NIT,IP,TF,LDUTY,ET,MODE,XMU
07560      CALL PHIN2(TON,F1,PHI1)
07570      CALL PHIN2(TF1,F2,PHI2)
07580      CALL DMAT2(TON,F1,G1,PHI1,D1)
07590      CALL DMAT2(TF1,F2,G2,PHI2,D2)
07600      CALL RMUL(PHI,PHI2,PHI1,4,4,4)
07610      CALL RMUL(TEMP1,PHI2,D1,4,4,4)
07620      CALL RADD(V,TEMP1,D2,4,4)
07630      IF(MODE.EQ.1) GO TO 15
07640      IF(LDUTY.EQ.1) GO TO 21
07650      TF2=TF-TF1
07660      GO TO 22
07670      21 CONTINUE
07680      TF2=IP-TF1-TON
07690      22 CONTINUE

```

```

07700      CALL PHIN2(F2,F3,PHI3)
07710      CALL DMAT2(F2,F3,G3,PHI3,D3)
07720      CALL RNMUL(TEMP2,PHI3,PHI,4,4,4)
07730      CALL RMCOPY(PHI,TEMP2,4,4)
07740      CALL RNMUL(TEMP1,PHI3,V,4,4,4)
07750      CALL RMADD(V,TEMP1,D3,4,4)
07760      15 CONTINUE
07770      CALL STS2(F,PHI,X,V,U)
07780      IF(MODE.EQ.1)GO TO 2
07790      F(2,1)=0.
07800      2 RETURN
07810      END
07820      *****
07830      SUBROUTINE GAMM2(GAM,TON,TF1,X,U)
07840      DIMENSION X(4,1),U(4,1),FBARO(4,1),FBAR(4,1),GAM(4,1),
07850      XPHI1(4,4),D1(4,4),TEMPY1(4,1),TEMPY2(4,1),Y(4,1)
07860      COMMON/PARAM/F1(4,4),F2(4,4),F3(4,4),G1(4,4),
07870      XG2(4,4),G3(4,4)
07880      COMMON/EXTPAR/NII,EPS,NTERMS,MIT,IP,TF,LBUTY,ET,MODE,XMU
07890      VTON=TON
07900      VTF1=TF1
07910      DELTON=XMU*TON
07920      DELTF1=XMU*TF1
07930      DELU=XMU*ABS(U(1,1))
07940      CALL FFUNC2(VTON,VTF1,X,U,FBARO)
07950      U(1,1)=U(1,1)+DELU
07960      IT=0
07970      SC1=ZETA2(VTON,X,U)
07980      67 DZETA2=(ZETA2(VTON+DELTON,X,U)-SC1)/DELTON
07990      IT=IT+1
08000      VTON=VTON-SC1/DZETA2
08010      SC1=ZETA2(VTON,X,U)
08020      IF(ABS(SC1).LT.EPS) GO TO 64
08030      IF(IT.LT.NIT) GO TO 67
08040      PRINT 61,IT,SC1
08050      61 FORMAT(*MAX ITERATION ON TON. IT=*,I3,* SC1=*,E12.6/)
08060      GO TO 70
08070      64 CALL PHIN2(VTON,F1,PHI1)
08080      CALL DMAT2(VTON,F1,G1,PHI1,D1)
08090      CALL STS2(Y,PHI1,X,D1,U)
08100      IT=0
08110      IF(MODE.EQ.1) GO TO 65
08120      B1=BMAT2(VTF1,Y,U)
08130      63 DB=(BMAT2(VTF1+DELTF1,Y,U)-B1)/DELTF1
08140      IT=IT+1
08150      VTF1=VTF1-B1/DB
08160      B1=BMAT2(VTF1,Y,U)
08170      IF(ABS(B1).LT.1.E-6*EPS) GO TO 65
08180      IF(IT.LT.NIT) GO TO 63
08190      PRINT 66,IT,B1
08200      66 FORMAT(*MAX ITERATION ON TF1. IT=*,I3,* SC1=*,E12.6/)

```

ORIGINAL PAGE IS
OF POOR QUALITY

```

08210      GO TO 70
08220      65 CALL FFUNC2(VIUN,VIF1,X,U,FBAR)
08230      DO 69 I=1,4
08240      69 GAM(I,1)=(FBAR(I,1)-FBAR0(I,1))/DELU
08250      U(1,1)=U(1,1)-DELU
08260      70 RETURN
08270      END
08280      *****
08290      SUBROUTINE XMAT2(TON,XMAT)
08300      DIMENSION PHI1(4,4),D1(4,4),PHI2(4,4),D2(4,4),
08310      XPHI3(4,4),D3(4,4)
08320      COMMON/PARAM/F1(4,4),F2(4,4),F3(4,4),G1(4,4),G2(4,4),
08330      XG3(4,4)
08340      COMMON/EXTPAR/NIT,EPS,NTERMS,MIT,TP,TF,LDUTY,ET,MODE,XMU
08350      COMMON/STATE/X(4,1),Y(4,1),Z(4,1),U(4,1)
08360      TF1=TP-TON
08370      IF(LDUTY.EQ.2) TF1=TF
08380      CALL STATE2(TON,TF1)
08390      CALL PHIM2(TF1,F2,PHI2)
08400      CALL DMAT2(TF1,F2,G2,PHI2,D2)
08410      XMAT=X(4,1)-PHI2(4,1)*Y(1,1)-PHI2(4,2)*Y(2,1)-Y(4,1)-
08420      X PHI2(4,3)*Y(3,1)-D2(4,2)*U(2,1)-D2(4,4)*U(4,1)
08440      RETURN
08450      END
08460      *****
08470      SUBROUTINE SMAT2(TON,TF1,SMAT,BMAT)
08480      DIMENSION PHI1(4,4),D1(4,4),
08490      XPHI2(4,4),D2(4,4),PHI3(4,4),D3(4,4)
08500      COMMON/PARAM/ F1(4,4),F2(4,4),F3(4,4),G1(4,4),G2(4,4),
08510      XG3(4,4)
08520      COMMON/EXTPAR/NIT,EPS,NTERMS,MIT,TP,TF,LDUTY,ET,MODE,XMU
08530      COMMON/STATE/X(4,1),Y(4,1),Z(4,1),U(4,1)
08540      PTF1=TF1
08550      DELTF1=XMU*TF1
08560      CALL STATE2(TON,TF1)
08570      IT=0
08580      B1=BMAT2(TF1,Y,U)
08590      IF(ABS(B1).LT.EPS) GO TO 32
08600      31 B2=BMAT2(TF1+DELTf1,Y,U)
08610      DBMAT2=(B2-B1)/DELTf1
08620      TF1=TF1-B1/DBMAT2
08630      B1=BMAT2(TF1,Y,U)
08640      IF(ABS(B1).LT.EPS) GO TO 32
08650      IT=IT+1
08660      IF(IT.LT.MIT) GO TO 31
08670      PRINT 33,IT,TF1,B1
08680      33 FORMAT(*MAX. ITERATION ON IT=*,I3,* TF1=*,G15.4,* B1=*,G15.4/)
08690      TF1=PTF1
08700      32 CONTINUE
08710      CALL STATE2(TON,TF1)
08720      CALL PHIM2(TF1,F2,PHI2)

```

```

08730      CALL DMAT2(TF1,F2,G2,PHI2,U2)
08740      CALL STS2(2,PHI2,Y,U2,U)
08750      IF(LDUTY.EQ.1) GO TO 21
08760      TF2=TF-TF1
08770      GO TO 22
08780  21 CONTINUE
08790      TF2=TP-TON-TF1
08800  22 CONTINUE
08810      CALL PHIN2(TF2,F3,PHI3)
08820      CALL DMAT2(TF2,F3,G3,PHI3,D3)
08830      SMAT=X(4,1)-PHI3(4,1)*Z(1,1)-
08840      X PHI3(4,3)*Z(3,1)-Z(4,1)-D3(4,2)*U(2,1)
08850      BMAT=BI
08860  34 RETURN
08870      END
08880 *****
08890      FUNCTION BMAT2(TF1,Y,U)
08900      DIMENSION PHI2(4,4),D2(4,4),Y(4,1),U(4,1)
08910      COMMON/PARAM/ F1(4,4),F2(4,4),F3(4,4),G1(4,4),G2(4,4),
08920      XG3(4,4)
08930      COMMON/EXIPAR/ MIT, EPS, NTERMS, MIT, TP, TF, LDUTY, EI, NODE, XMU
08940      CALL PHIN2(TF1,F2,PHI2)
08950      CALL DMAT2(TF1,F2,G2,PHI2,D2)
08960      BMAT2=PHI2(2,1)*Y(1,1)+PHI2(2,2)*Y(2,1)+
08970      Z D2(2,4)*U(4,1)
08980      RETURN
08990      END

```

L

APPENDIX D: Derivations of Constraints for Boost and Buck-Boost Converters

D.1 Basic relationships for Boost converter

a. Input-output voltage relationship

Transistor on: $\Delta i_{L5}(+) = \text{current increment in } L_5$

$$= \frac{E_1 T_{\text{on}}}{L_5}$$

Transistor off: $\Delta i_{L5}(-) = \text{current decrement in } L_5$

$$= \frac{(E_0 - E_1) T_{\text{off}}}{L_5}$$

When in steady state, $\Delta i_{L5}(+) = \Delta i_{L5}(-)$

so
$$\frac{E_1 T_{\text{on}}}{L_5} = \frac{(E_0 - E_1) T_{\text{off}}}{L_5}$$

that is
$$E_0 = E_1 \frac{T}{T_{\text{off}}} \tag{D.1}$$

b. Peak to peak ripple current through energy storage inductor

$$\Delta i_{L5}(+) = \frac{E_1 T_{\text{on}}}{L_5} \tag{D.2}$$

By substituting T_{on} from (A.1)

into the above equation for $\Delta i_{L5}(+)$

we can get
$$\Delta i_{L5}(+) = \frac{E_1 (E_0 - E_1)}{L_5 E_0 F} = 2d \tag{D.3}$$

D.2 Derivations of transistor switching loss

a. Saturation loss

Examining the current waveform through transistor of Fig. 2.2

$$\text{During } T_{\text{on}}: \quad i_Q = \frac{2d}{T_{\text{on}}} t + (I_1 - d) \quad (\text{D.4})$$

$$\begin{aligned} \text{Saturation loss} &= \frac{1}{T} \int_0^{T_{\text{on}}} V_{\text{st}} i_Q(t) dt \\ &= \frac{T_{\text{on}}}{T} I_1 V_{\text{st}} \end{aligned} \quad (\text{D.5})$$

From (A.1) we can get

$$T_{\text{on}} = \frac{E_0 - E_1}{E_0} T$$

$$\text{Also the average input current: } I_1 = \frac{P_0}{\text{eff } E_1}$$

substitute I_1 and T_{on} into the above equation, we can get

$$\text{saturation loss} = \frac{P_0 V_{\text{st}} (E_0 - E_1)}{\text{eff } E_1 E_0} \quad (\text{D.6})$$

b. Transistor turn-on loss

Switching waveform during turn on:

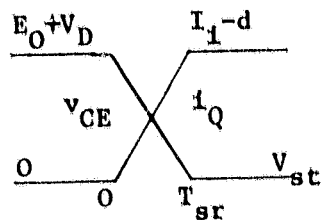

$$v_{\text{CE}}(t) = - \frac{E_0 + V_D - V_{\text{st}}}{T_{\text{sr}}} t + (E_0 + V_D) \quad (\text{D.7})$$

$$i_Q(t) = \frac{I_1 - d}{T_{\text{sr}}} t \quad (\text{D.8})$$

$$\begin{aligned}
 \text{Average turn-on power loss} &= \frac{1}{T} \int_0^{T_{sr}} v_{CE}(t) i_Q(t) dt \\
 &= \frac{1}{T} \int_0^{T_{sr}} \left[-\frac{E_0 + V_D - V_{st}}{T_{sr}} t + E_0 + V_D \right] \left[\frac{I_1 - d}{T_{sr}} t \right] dt \\
 &= \frac{T_{sr} F(E_0 + V_D + 2V_{st})}{6} \left[\frac{P_0}{\text{eff } E_1} - \frac{E_1(E_0 - E_1)}{2L_5 E_0 F} \right] \quad (D.9)
 \end{aligned}$$

$$\text{where } I_1 = \frac{P_0}{\text{eff } E_1}$$

d = Half of the peak-peak ripple through L_5

$$= \frac{E_1(E_0 - E_1)}{2L_5 E_0 F} \quad (D.10)$$

c. Transistor turn-off loss

Switching waveform during turn-off

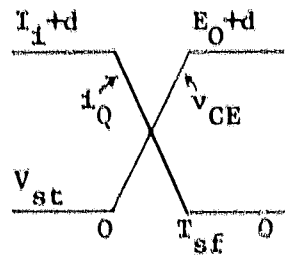

$$i_Q = \frac{(I_1 + d)(t - T_{sf})}{-T_{sf}} \quad (D.11)$$

$$v_{CE} = \frac{E_0 + d - V_{st}}{T_{sf}} t + V_{st} \quad (D.12)$$

Note that transistor current at the moment of turn-off is $I_1 + d$ instead of $I_1 - d$.

$$\begin{aligned} \text{The turn-off power loss} &= \frac{1}{T} \int_0^{T_{sf}} v_{CE}(t) i_C(t) dt \\ &= \frac{1}{6} (E_0 + V_D + 2V_{st}) \left[\frac{P_0}{\text{eff} E_1} + \frac{E_1 (E_0 - E_1)}{2L_5 E_0 F} \right] T_{sf} F \end{aligned} \quad (\text{D.13})$$

$$\begin{aligned} \text{where } I_1 &= \frac{P_0}{\text{eff} E_1} \\ d &= \frac{E_1 (E_0 - E_1)}{2L_5 E_0 F} \end{aligned}$$

D.3 Derivation of diode switching loss

a. Diode conduction loss

Examining the i_D waveform as shown in Fig. 2.2

Diode conduction loss

$$= \frac{I_1 V_D (T - T_{on})}{T} = I_1 V_D \left(1 - \frac{T_{on}}{T} \right) = \frac{P_0 V_D}{\text{eff} E_0} \quad (\text{D.14})$$

b. Diode turn-on loss

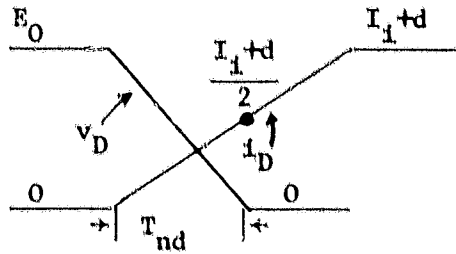

$$i_D = \frac{I_1 + d}{2T_{nd}} t \quad (\text{D.15})$$

$$v_D = \frac{-E_0}{T_{nd}} (t - T_{nd}) \quad (\text{D.16})$$

$$\text{turn-on loss} = \frac{1}{T} \int_0^{T_{nd}} i_D(t) v_D(t) dt \quad (\text{D.17})$$

$$= \frac{1}{T} \int_0^{T_{nd}} \frac{-(I_1 + d) E_0}{2 T_{nd}} (t - T_{nd}) t dt$$

$$= \frac{E_0 T_{nd} F}{12} \left[\frac{P_0}{\text{eff} E_1} + \frac{E_1 (E_0 - E_1)}{2 L_5 E_0 F} \right]$$

c. Diode turn-off loss

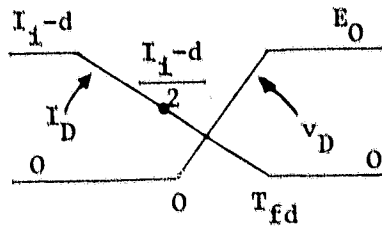

$$i_D = -\frac{I_1 - d}{2 T_{fd}} (t - T_{fd}) \quad (\text{D.18})$$

$$v_D = \frac{E_0}{T_{fd}} t \quad (\text{D.19})$$

$$\text{turn-off loss} = \frac{1}{T} \int_0^{T_{fd}} i_D(t) v_D(t) dt$$

$$= \frac{1}{T} \int_0^{T_{fd}} \frac{(I_1 - d) E_0}{2 T_{fd}} (t^2 - T_{fd} t) dt$$

$$= \frac{E_0 T_{fd} F}{12} \left[\frac{E_0}{\text{eff} E_1} - \frac{E_1 (E_0 - E_1)}{2 L_5 E_0 F} \right] \quad (\text{D.20})$$

D.4 Output filter ESR loss

Examining the i_{C6} waveform of Fig. 2.2

$$\text{During } T_{ON}: i_{C6} = -I_0 \quad (D.21)$$

$$\text{During } T_{OFF}: i_{C6} = \frac{2d}{T_{on} - T} (t - T_{on}) + (I_1 - I_0 + d) \quad (D.22)$$

$$\begin{aligned} P_{cap} = \text{ESR loss} &= \frac{1}{T} \int_0^T i_{C6}^2 R_6 dt \\ &= \left[\frac{1}{T} \int_0^{T_{on}} i_{C6}^2(t) dt + \frac{1}{T} \int_{T_{on}}^T i_{C6}^2(t) dt \right] R_6 \end{aligned} \quad (D.23)$$

By substituting (A.21) and (A.22) into the above integration formula, we can get

$$P_{cap} = R_6 [(i_{C6})_{rms}]^2 = \left\{ \left(1 - \frac{E_1}{E_0}\right) \left(\frac{P_0}{E_0}\right)^2 + \frac{E_1}{E_0} \left[\frac{E_1^2 (E_0 - E_1)^2}{12L_5^2 E_0^2 F^2} + \left(\frac{P_0}{\text{eff } E_1} - \frac{P_0}{E_0}\right)^2 \right] \right\} R_6 \quad (D.24)$$

D.5 Parasitic resistances for L_1, L_2, L_5

$$R (\text{winding resistance}) = \rho \frac{l}{A} \quad (D.25)$$

where $A = A_C$ (copper cross section area)

By definition of winding pitch factor F_C

$$F_C = \frac{\text{mean length per turn of winding}}{\text{core circumference}}$$

$$F_C = \frac{l_1}{4\sqrt{A_1}} \quad (\text{Toroidal core with square cross-section area})$$

$$R_1 = \rho \frac{4F_C \sqrt{A_1} N_1}{A_{C1}}, \quad (D.26)$$

$$\text{so } R_1 A_{C1} - 4\rho F_C \sqrt{A_1} N_1 = 0 \quad (D.27)$$

The equation for L_2 , L_5 can be likewise derived

$$R_2 A_{C2} - 4\rho F_C \sqrt{A_2} N_2 = 0 \quad (D.28)$$

$$R_5 A_{C5} - 4\rho F_C \sqrt{A_5} N_5 = 0 \quad (D.29)$$

D.6 Operating flux density constraint

Maximum flux linkage of $L_5 = L_5 (\Delta I)_{\max} = N_5 (B_{S5} A_5)$

$$\text{where } (\Delta I)_{\max} = I_1 + d = \frac{P_0}{\text{eff } E_1} + \frac{E_1 (E_0 - E_1)}{2L_5 E_0 F} \quad (D.30)$$

$$\text{so } \frac{P_0}{\text{eff } E_1} + \frac{E_1 (E_0 - E_1)}{2L_5 E_0 F} = N_5 B_{S5} A_5$$

$$\text{that is } N_5 A_5 = \frac{L_5}{B_{S5}} \left[\frac{P_0}{\text{eff } E_1} + \frac{E_1 (E_0 - E_1)}{2L_5 E_0 F} \right] \quad (D.31)$$

Because L_1 , L_2 do not handle AC ripple current

$$\text{so } N_1 A_1 = \frac{L_1 P_0}{\text{eff } E_1 B_{S1}} \quad (D.32)$$

$$N_2 A_2 = \frac{L_2 P_0}{\text{eff } E_1 B_{S2}} \quad (D.33)$$

D.7 Window area constraint

By definition of window fill factor

$$F_W = \frac{\text{core window area actually occupied by the core}}{\text{available core window area} = \Pi r^2}$$

$$F_W = \frac{N_1 A_{C1}}{\Pi \left(\frac{Z_1}{2\Pi} - \frac{\sqrt{A_1}}{2} \right)^2} \quad (D.34)$$

where Z_1 = mean magnetic path length

A_1 = core cross section area

$\frac{Z_1}{2\pi} - \frac{\sqrt{A_1}}{2}$ = radius of window area

$$\text{so } \left(\frac{N_1 A_{C1}}{\pi F_W} \right)^{0.5} = \frac{Z_1}{2\pi} - \frac{\sqrt{A_1}}{2} \quad (\text{D.35})$$

$$\text{likewise, } \left(\frac{N_2 A_{C2}}{\pi F_W} \right)^{0.5} = \frac{Z_2}{2\pi} - \frac{\sqrt{A_1}}{2} \quad (\text{D.36})$$

$$\left(\frac{N_5 A_{C5}}{\pi F_W} \right)^{0.5} = \frac{Z_5}{2\pi} - \frac{\sqrt{A_5}}{2} \quad (\text{D.37})$$

D.8 Frequency dependent source EMI constraint

Required attenuation at switching frequency

$$= \frac{\text{EMI requirement}}{\text{Fundamental switching current}}$$

$$\text{where EMI requirement} = \frac{S}{\sqrt{1 + \left(\frac{F}{2000}\right)^2}} \quad (\text{D.38})$$

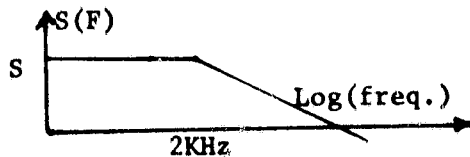

Derivation of fundamental switching current component of i_{L5}

By examining Fig. 2.2

$$\text{During } T_{\text{ON}}: i_{L5} = \frac{2d}{T_{\text{on}}} t + (I_1 - d) \quad (\text{D.39})$$

$$\text{During } T_{\text{OFF}}: i_{L5} = \frac{-2d}{T - T_{\text{on}}} (t - T) + (I_1 - d) \quad (\text{D.40})$$

$$\text{where } d = \frac{E_1(E_0 - E_1)}{2L_5 E_0 F}$$

$$I_1 = \frac{P_0}{\text{eff } E_1}$$

By Fourier series expansion:

$$i_{L5} = C_0 + \sum_{k=1}^{\infty} A_k \cos k\omega_0 t + \sum_{k=1}^{\infty} B_k \sin k\omega_0 t \quad (\text{D.41})$$

Only the first harmonics are needed in EMI calculation, the higher order terms can be neglected.

$$A_1 = \frac{2}{T} \int_0^{T_{\text{on}}} i_{L5}(t) \cos \omega_0 t \, dt + \frac{2}{T} \int_{T_{\text{on}}}^T i_{L5}(t) \sin \omega_0 t \, dt \quad (\text{D.42})$$

$$B_1 = \frac{2}{T} \int_0^{T_{\text{on}}} i_{L5}(t) \sin \omega_0 t \, dt + \frac{2}{T} \int_{T_{\text{on}}}^T i_{L5}(t) \cos \omega_0 t \, dt \quad (\text{D.43})$$

Substitute (A.39) and (A.40) into the above equation and integrate, one can get

$$A_1 = \frac{E_0}{2\pi^2 L_5 F} \cos \left[\frac{2\pi(E_0 - E_1)}{E_0} \right] - \frac{E_0}{2\pi^2 L_5 F} = \frac{-E_0}{\pi^2 L_5 F} \left[\sin \frac{\pi(E_0 - E_1)}{E_1} \right]^2 \quad (\text{D.44})$$

$$B_1 = 0$$

D.9 Output Ripple Voltage Constraints

The peak-to-peak output-voltage ripple is caused by two components: the capacitive component due to the ampere-second processed by C and the resistive component due to the ESR R_6 of C. It can be shown that the constraint concerning the sum of these two components can be expressed as:

$$V_{RIP} = (I_1 + d) R_6 + \frac{P_0 D}{2E_0 C_6 F} \quad (D.45)$$

$$\text{where } D = \frac{T_{on}}{T} = \frac{E_0 - E_1}{E_0}$$

Substituting $I_1 = \frac{P_0}{\text{eff } E_1}$ and (A.3) into (A.45)

$$V_{RIP} = \left(\frac{P_0}{\text{eff } E_1} + \frac{E_1(E_0 - E_1)}{2L_5 E_0^2 F} \right) R_6 + \frac{P_0(E_0 - E_1)}{2E_0^2 C_6 F} \quad (D.46)$$

$$V_R \triangleq \frac{V_{RIP}}{E_0}$$

$$= \left[\frac{P_0}{\text{eff } E_1 E_0} + \frac{E_1(E_0 - E_1)}{2L_5 E_0^2 F} \right] R_6 + \frac{P_0(E_0 - E_1)}{2E_0^3 C_6 F} \quad (D.47)$$

APPENDIX E: Boost Converter Computer List

In this appendix, an complete computer list for the Boost Converter is given for the user's reference. Before the user implements his own problem in the computer code, he must decide the design unknown variables. For the Boost Converter the variable array is shown in the following:

$$x(1) = \sqrt{A_1}^*$$

$$x(2) = \sqrt{N_1}$$

$$x(3) = \sqrt{A_{c1}}$$

$$x(4) = \sqrt{A_2}$$

$$x(5) = \sqrt{N_2}$$

$$x(6) = \sqrt{A_{c2}}$$

$$x(7) = L_1$$

$$x(8) = \text{eff}$$

$$x(9) = C_3$$

$$x(10) = C_4$$

$$x(11) = Z_1$$

$$x(12) = Z_2$$

$$x(13) = R_1$$

$$x(14) = R_2$$

$$x(15) = R_3$$

$$x(16) = R_5$$

$$x(17) = \sqrt{A_5}$$

$$x(18) = \sqrt{N_5}$$

$$x(19) = \sqrt{A_{c5}}$$

$$x(20) = L_5$$

$$x(21) = C_6$$

$$x(22) = Z_5$$

* In the process of optimization some variables take on negative values. In order to avoid the square root of negative numbers, certain variables are presented in this form in the program.

After the variable array is chosen, the user can start to simplify the constraints and choose the constant terms of the constraints, and then take the first derivatives of all the constraints and objective function with respect to the variables. Then he can put all this information in computer code ready to use in the program. The constant terms, constraint equations and their first derivatives are shown as follows:

E.1 Constant Terms

```

PI=3.141592654
XM1=4.*FC*DC
XM2=4.*RO*FC
XM3=1./(2.*PI)
XM4=PO/EI
XM5=SQRT(1./FW)
XM6=SQRT(1./(PI*FW))
XM7=PO/EO
XM8=(EO-EI)/EO
XM9=EI*(EO-EI)/(2.*EO*FR)
XM10=FR*(EO+VO+2.*VST)/6.
XM11=TSF+TSR
XM12=TSF-TSR
XM13=TND+TFD+3.*TRE
XM14=TNC-TFC-3.*TRE
XM15=EO*FR/12.
XM16=EI/EO
XM17=80.*EI*.0022*SQRT(FR)
XM18=1.+1./PE2
XM19=FR/PE2
XM20=1./EO
XM21=1./EI
XM22=(1.+FR*FR/2000**2)*(EO*SIN(PI*XM8/XM16)/PI**2)**2
XM23=(S*FR)**2
XM24=S/(SQRT(1.+FR*FR/2000.**2))*EO/PI**2*SIN(PI*(EO-EI)/EI)
XM25=FR*FR*XM24
XM26=XM24*FR
XM27=4.0*PI*PI*FR*FR
XM28=2.0*PI*FR/PE2
RCKCK=RCK*CK

```

E.2 Objective function and constraint equation

```

1000 Y1=DI*(X1*X1*X11+X4*X4*X12+X17*X17*X22)
      Y2=XM1*(X3*X3*X2*X2*X1+X6*X6*X5*X4+X19*X19*X18*X18*X17)
      Y3=DK3*X9+DK4*X10+CK6*X21
      Y4=PO*(1./X8-1.)/KH+PG/X8/KS
      F=Y1+Y2+Y3+Y4
      F=F/FSCAL
      PIF=(XM4/X8)**2*(X13+X14)
      PQ=(XM4*XM8/X8)*(VST+.1*VBE)+XM10*(XM4*XM11/X8+XM9*XM12/X20)
      PD=XM7*VD/X8+XM15*(XM4*XM13/X8+XM9*XM14/X20)
      PCF=(XM4/X8)**2*X16+XM9*XM9*(X16+2*CKCK*XM16/X21)/(3.*X20*X20)+(
1 RCKCK/X21)*(XM16*XM7**2+X47*XM4/X8/X8-2.*XM7*XM7/X8)
2 +XM17*XM8*X22/X18/X18
7 C(1)=PC*(1./X8-1.)-PIF-PQ-PD-PCF
8 C(2)=X13*X3*X3-XM2*X1*X2*X2
12 C(3)=X14*X6*X6-XM2*X5*X5*X4
9 C(4)=X9*X9+X15*X15*X9**2/X7-PE1**2*(X10*X10+(X15*X15*X9/X7)*
1 (X9-X10*XM18)**2)
13 C(5)=X1*X1*X2*X2-X7*XM4/(X8*BS1)
      C(6)=X4*X4*X5*X5-X7*XM4/(X8*BS2*PE2)
      C(7)=XM6*X3*X2-X11*XM3+.5*X1
      C(8)=XM6*X6*X5-X12*XM3+.5*X4
2 C(9)=X17*X17*X19*X18-(X20/BS5)*(XM4/X8+XM9/X20)
      C(10)=XM6*X19*XM19-X22*XM3+.5*X17
      C(11)=VR-(XM4/X8 + XM9/X20)*RCKCK/X21/EO-XM7*XM8/2/FR/X21/EO
      C(12)=X16*X19*X19-XM2*X18*X18*X17
      C(13)=-1.0+XM26*XM27*X7*X10*X20*(XM28*X7/X15-1.0)
      C(14)=.969-X8
11 C(15)=RT-X13-X14
      C(16)=X10-1.E-6
      C(17)=X9 - 1.E-6

```

E.3 First derivatives of the constraints and the objective function

(1) Derivatives of objective function

```

G(1)=DI*X11**2*X1+XM1*X3*X3*X2*X2
G(2)=XM1*X3*X3*X1**2*X2
G(3)=XM1*X2*X2*X1**2*X3
G(4)=DI*X12**2*X4+XM1*X6*X6*X5*X5
G(5)=XM1*X6*X6*X4**2*X5
G(6)=XM1*X5*X5*X4**2*X6
G(7)=0.0
G(8)=-PG/X8/X8/KH-PD/KS/X8/X8
G(9)=DK3
G(10)=DK4
G(11)=DI*X1*X1
G(12)=DI*X4*X4
G(17)=DI*X22**2*X17+XM1*X19*X19*X18*X18
G(18)=XM1*X19*X19*X17**2*X19
G(19)=XM1*X18*X18*X17**2*X19
G(21)=DK6
G(22)=DI*X17*X17

```

where G(i) is the derivatives of the objective function with respect to variables x(i)

(2) Derivatives of the constraints

In the following, $GC(j,1)$ means the derivatives of the constraint $C(1)$ with respect to variable $x(j)$.

$GC(0,1) = -P0/X8/X8 + (2./X8**3)*XM4**XM4*(X17+X14) + (XM4**XM8/X8**2)*(V$
 $1ST+.1*VBE) + XM10*(XM4**XM11/X8**2)$
 $2+XM7*VD/X8**2 + XM15*(XM4**XM13/X8**2) + (2./X8**3)*XM4**2*X16$
 $3+2.*RCKCK**XM7**XM4/X8**3/X21 - 2.*RCKCK**XM7**2/X8/X8/X21$
 $GC(13,1) = -(XM4/X8)**2$
 $GC(14,1) = -(XM4/X8)**2$
 $GC(16,1) = -(XM4/X8)**2 - XM9**2/(3.*X20**2)$
 $GC(18,1) = 2**XM17**XM8**X22/X18/X18/X18$
 $GC(20,1) = XM10**XM9**XM12/X20**2 + XM15**XM9**XM14/X20**2$
 $1+2.*XM9**2*(X15+RCKCK**XM16/X21)/(3.*X20**3)$
 $GC(21,1) = XM9**2**XM16**RCKCK/X21/X21/(3.*X20**2) + (RCKCK/X21/X21)*$
 $1(XM16**XM7**2 + XM7**XM4/X8/X8 - 2.*XM7**2/X8)$
 $GC(22,1) = -XM17**XM3/X18/X13$
 $GC(13,2) = X3**X3$
 $GC(3,2) = X13**2**X3$
 $GC(2,2) = -XM2**X1**2**X2$
 $GC(1,2) = -XM2**X2**X2$
 $GC(14,3) = X6**X6$
 $GC(6,3) = X14**2**X6$
 $GC(5,3) = -XM2**X4**2**X5$
 $GC(4,3) = -XM2**X5**X5$
 $GC(15,4) = 2.*X15**X9**3/X7 - PE1*PE1*(2.*X15**X9/X7)*(X9-X10**XM18)**2$
 $GC(9,4) = 2.*X9**3**X9**X15**X15/X7 - PE1*PE1*((X15**X15/X7)*(X9-X10*$
 $1XM18)**2 + (X15**X15**X9/X7)**2*(X9-X10**XM18))$
 $GC(7,4) = -X15**X15**X9**3/X7 + PE1*PE1*(X15**X15**X9/X7/X7)*(X9-X10*$
 $1XM18)**2$
 $GC(10,4) = -PE1*PE1*(2.*X10 - (X15**X15**X9/X7)**2*(X9-X10**XM18)*XM18)$
 $GC(1,5) = X2**X2**2**X1$
 $GC(2,5) = X1**X1**2**X2$
 $GC(7,5) = -XM4/(X8**BS1)$
 $GC(8,5) = X7**XM4/(BS1**X8**X8)$
 $GC(4,6) = X5**X5**2**X4$
 $GC(5,6) = X4**X4**2**X5$
 $GC(7,6) = -XM4/(X8**BS2**PF2)$
 $GC(8,6) = X7**XM4/(PF2**BS2**X8**X8)$
 $GC(2,7) = XM6**X3$
 $GC(3,7) = XM6**X2$
 $GC(11,7) = -XM3$
 $GC(1,7) = .5$
 $GC(5,8) = XM6**X5$
 $GC(6,8) = XM6**X5$
 $GC(12,8) = -XM3$
 $GC(4,8) = .5$
 $GC(17,9) = X18**X18**2**X17$
 $GC(18,9) = X17**X17**2**X18$
 $GC(20,9) = -(XM4/X8 + XM9/X20)/BS5 + (X20/BS5)*XM9/X20**2$
 $GC(8,9) = X20/BS5**XM4/X8**2$
 $GC(18,10) = XM6**X19$
 $GC(19,10) = XM6**X18$
 $GC(22,10) = -XM3$
 $GC(17,10) = .5$
 $GC(8,11) = (XM4/X5/X8)*RCKCK/X21/EO$
 $GC(20,11) = (XM9/X20/X20)*RCKCK/X21/EO$
 $GC(21,11) = (XM4/X8 + XM9/X20)*RCKCK/X21/X21/EO + XM7**XM8/2/FR/X21/X21/E$

10

```

GC(16,12)=X19*X19
GC(19,12)=X16*X2*X19
GC(18,12)=-XM2*X17*2*X18
GC(17,12)=-XM2*X18*X18
GC(7,13)=2.0*XM26*XM27*XM28*X7*X10*X20/X15-XM26*XM27*X10*X20
GC(10,13)=XM26*XM27*X7*X20*(XM28*X7/X15-1.0)
GC(15,13)=-XM26*XM27*XM28*X7**2*X10*X20/X15**2
GC(20,13)=XM26*XM27*X7*X10*(XM28*X7/X15-1.0)
GC(8,14)=-1.
GC(13,15)=-1.
GC(14,15)=-1.
GC(10,16)=1.
GC(9,17)=1.

```

With the above information available, the user is ready to combine it with all the other subroutines and ready to run his own program. The detailed computer program is provided in the following. The main program is put in the front and the user's supplied subroutine ALAGB is put at the end.

E.4 Computer List

A complete listing of the boost converter optimization program is attached.

INPUT DATA

```

N , M , K , MAXFIN, IPR1, IPR2, IW , MODE
22 39 12 600 1 601 2500 1
0.00025 (AKMIN)
&CON
PJ=70., EI=28., EC=37.5, FC=1.9, FW=0.4, RD=1.724E-8, VST=0.25,
VSE=0.9, TSR=0.19E-6, TSE=0.2E-6, VD=0.9, TND=0.03E-6, YFD=0.05E-6,
TREE=0.03E-6, PE1=2.0, PE2=3., BS1=0.40, BS2=0.40, BSE=0.40, VR=0.01,
RCK=0.03, KH=100., Q1=7300., DC=8900., DK3=210., DK4=1100., DK6=72.,
KS=30.8, KX=15.4, S=0.1, FR=6000.0, RT=0.1, &END
&XIN
X=C.0019389, 5.5511, 0.0003328, 0.001518, 4.0919, 0.0005377, 0.00001757,
0.94815, 0.0002167, 0.00001085, 0.01645, 0.0171, 0.07059, 0.01152,
0.06, 0.01637, 0.005276, 2.7175, 0.0007639, 0.0000315, 0.00005172, 0.03249
&END

```

C

THIS PRG PLACES CONSTRAINT ON C3 AND C4.

REAL L1,L2,L5,KC,DK3,DK4,DK6,KS,KH,S

DIMENSION XC(22)

DIMENSION EPS(22)

COMMON/CONS/XM1,XM2,XM3,XM4,XM5,XM6,XM7,XM8,XM9,XM10,XM11,

SUM00030

1 XM12,XM13,XM14,XM15,XM16,XM17,XM18,XM19,XM20,XM21,XM22,XM23,XM24,

SUM00035

1 XM25,XM26,XM27,XM28,PD,EI,ED,FC,FW,RQ,VST,VBE,TSR,TSF,

SUM0011

1 VC,TND,TFD,TRF,PE1,PE2,B S1,BS2,BS5,VR,RCKCK,DI,

SUM00

2 DC,DK3,DK4,DK6,KS,KH,S,FR,RT

SUM00110

NAMELIST/CON/PC,PEI,ED,FC,FW,RQ,VST,VBE,TSR,TSF,

SUM0011

1 VC,TND,TFD,TRF,PE1,PE2,B S1,BS2,BS5,VR,RCK,CK,DI,

SUM00

2 DC,DK3,DK4,DK6,KS,KH,S,FR,RT

NAMELIST/PARMET/VTF,PD,PO,PDF,PCAP,PMAG,PT,SIGMAP,WS,WT,

2 WI,WTW,WC,PMAG,W

NAMELIST/PARMS/N,M,K,MAXFN,IPR1,IPR2,IW,MODE,AKMIN,DFN

NAMELIST/XIN/X

COMMON/ALAGE/C(150)

MAIN0050

COMMON/ALAGE/F/C(25,50)

MAIN0060

COMMON/ALAGE/T(150)

MAIN0070

COMMON/ALAGE/G2P(325)

COMMON/SCALE/VSCAL(22),CSCAL(40),FSCAL

MAIN0110

10

READ(5,10)N,M,K,MAXFN,IPR1,IPR2,IW,MODE

MAIN0120

FORMAT(16,10)

MAIN0130

READ(5,20)AKMIN,DFN

WRITE(6,PARMS)

READ(6,CON)

SUM00145

WRITE(6,CON)

SUM00150

FSCAL=1.0

CSCAL(1)=1.0E+1

CSCAL(2)=1.0E-10

CSCAL(3)=1.0E-12

CSCAL(4)=1.0E-12

CSCAL(5)=1.0E-6

CSCAL(6)=1.0E-6

CSCAL(7)=1.0E-6

CSCAL(8)=1.0E-6

CSCAL(9)=1.0E-4

CSCAL(10)=1.0E-4

CSCAL(11)=1.0E-3

CSCAL(12)=1.0E-11

CSCAL(13)=1.0E-11

CSCAL(14)=1.0E+0

CSCAL(15)=1.0E+0

CSCAL(16)=1.0E-5

CSCAL(17)=1.0E-5

103

DO 103 I=1,N

CSCAL(I+17)=1.0

VSCAL(1)=1.0E-3

VSCAL(2)=1.0E-3

VSCAL(3)=1.0E-4

VSCAL(4)=1.0E-3

VSCAL(5)=1.0E-0

VSCAL(6)=1.0E-4

VSCAL(7)=1.0E-5

VSCAL(8)=1.0E-1

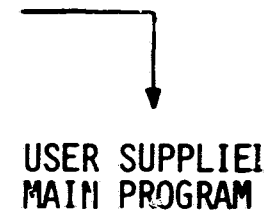

USER SUPPLIER
MAIN PROGRAM

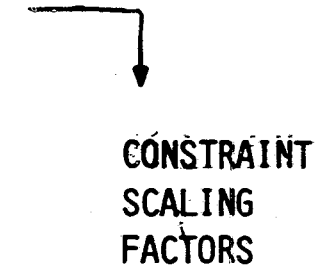

CONSTRAINT
SCALING
FACTORS

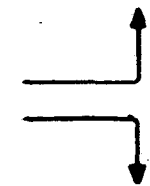

VARIABLE
SCALING
FACTORS

ORIGINAL PAGE IS
OF POOR QUALITY

```

XM12=TSF-TSR
XM13=IND+TFD+3.*TRF
XM14=IND-TFD-3.*TRF
XM15=EG#FR/12.
XM16=EI/EG
XM17=30.*EI*.0022*SQRT(FR)
XM18=1.+1./PE2
XM19=FR/PE2
XM20=1./EG
XM21=1./EI
XM22=(1.+FR#FR/2000**2)*(EG*SIN(PI*XM8/XM16)/PI**2)**2
XM23=(S#FR)**2
XM24=S/(SQRT(1.+FR#FR/2000.**2)*EG/PI**2*SIN(PI*(EG-EI)/EI))
XM25=FR#FR#XM24
XM26=XM24#FR
XM27=4.0#PI#PI#FR#FR
XM28=2.0#PI#FR/PE2

```

C

RCKCK=RCK#CK
THIS CHECKS FOR SCALING

```

X1 =X(1)
X2 =X(2)
X3 =X(3)
X4 =X(4)
X5 =X(5)
X6 =X(6)
X7 =X(7)
X8 =X(8)
X9 =X(9)
X10 =X(10)
X11 =X(11)
X12 =X(12)
X13 =X(13)
X14 =X(14)
X15 =X(15)
X16 =X(16)
X17 =X(17)
X18 =X(18)
X19 =X(19)
X20 =X(20)
X21 =X(21)
X22 =X(22)

```

```

1000 Y1=DI*(X1#X1#X11+X4#X4#X12+X17#X17#X22)
Y2=XM1*(X3#X3#X2#X2#X1+X6#X6#X5#X5#X4+X19#X19#X18#X18#X17)
Y3=CK3#X3+CK4#X10+CK5#X21
Y4=PD*(1./X8-1.)/KH+PC/X8/KS
F=Y1+Y2+Y3+Y4
PIF=(XM4/X8)**2*(X13+X14)
PC=(XM4#XM8/X8)*(VST+.1#VBE)+XM10*(XM4#XM11/X8+XM9#XM12/X20)
PD=XM7#VD/X5+XM15*(XM4#XM13/X8+XM9#XM14/X20)
PCF=(XM4/X8)**2*X16+XM9#X9*(X16+RCKCK#XM16/X21)/(3.*X20#X20)+(
1 RCKCK/X21)*(XM16#XM7**2+X7#XM4/X8/X8-2.*XM7#XM7/X8)
2+XM17#XM9#X22/X18/X18
7 C(1)=PC*(1./X8-1.)-PIF-PC-PCF
= C(2)=X13#X3#X3-XM2#X1#X2#X2
12 C(3)=X14#X6#X6-XM2#X5#X5#X4

```

ORIGINAL PAGE IS
OF POOR QUALITY

```

9      C(4)=X9*X9+X15*X15*X9**3/X7-PE1**2*(X10*X10+(X15*X15*X9/X7)*
1      1(X9-X10*X18)**2)
      C(5)=X1*X1*X2*X2-X7*X4/(X3*BS1)
13     C(6)=X4*X4*X5*X5-X7*X4/(X3*BS2*PE2)
      C(7)=X6*X3*X2-X11*YM3+.5*X1
      C(8)=X6*X6*X5-X12*X43+.5*X4
2      C(9)=X17*X17*X18*X18-(X20/BS5)*(X4/X8+X9/X20)
      C(10)=X6*X19*X18-X22*X3+.5*X17
      C(11)=VR-(X4/X3 + X9/X20)*RCCK/X21/EO-X7*X8/2/FR/X21/EO
      C(12)=X16*X19*X19-X42*Y18*X18*X17
      C(13)=-1.0+X**26*X27*X7*X10*X20*(X28*X7/X15-1.0)
11     C(14)=.969-X3
      C(15)=RT-X13-X14
      C(16)=X10-1.E-6
      C(17)=X9-.1.E-6

```

```

1328   WRITE(6,1388)F
      FORMAT(F13.6)
10000  WRITE(6,10000)(C(I),I=1,17)
      FORMAT(4X,5(E14.7,5X))
      DO 101 I=1,N
      X(I)=X(I)/VSCAL(I)

```

← VARIABLE SCALING

```

151    CONTINUE
      WRITE(6,XIN)
      CALL ALAGA(N,M,K,X,EPS,AKMIN,DFN,MAXFN,IPR1,IPR2,IW,MODE)
102    DO 102 I=1,N
      X(I)=X(I)*VSCAL(I)
      WRITE(6,XIN)

```

← SCALE THE VARIABLE BACK

SUM00805
MAIN0170

```

XL2=X(7)/PE2
X1 =X(1)
X2 =X(2)
X3 =X(3)
X4 =X(4)
X5 =X(5)
X6 =X(6)
X7 =X(7)
X8 =X(8)
X9 =X(9)
X10 =X(10)
X11 =X(11)
X12 =X(12)
X13 =X(13)
X14 =X(14)
X15 =X(15)
X16 =X(16)
X17 =X(17)
X18 =X(18)
X19 =X(19)
X20 =X(20)
X21 =X(21)
X22 =X(22)
TX1=X(1)*X(1)
TX2=X(2)*X(2)
TX3=X(3)*X(3)
TY4=X(4)*X(4)
TX5=X(5)*X(5)

```

```

TX6=X(6)*X(6)
TX7=X(17)*X(17)
TX8=X(18)*X(18)
TX9=X(19)*X(19)
9025 WRITE(6,9025)TX1, TX2, TX3, TX4
FORMAT(, 'OAI=', G13.5, ' NI=', G13.5, ' AC1=', G13.5, ' A2=', G13.5)
WRITE(6,9025)TX5, TX6, TX7, TX8, TX9, XL2
9026 WRITE(6,9026)AC1, AC2, AC3, AC4, AC5, L1, L2, L3, L4, L5
FORMAT(, 'ON2=', G13.5, ' AC2=', G13.5, ' L1=', G13.5, ' L2=', G13.5)
WRITE(6,9027)X(9), X(10), X(11), X(12)
9027 FORMAT(, 'OC2=', G13.5, ' C4=', G13.5, ' Z1=', G13.5, ' Z2=', G13.5)
WRITE(6,9028)X(13), X(14), X(15), X(16)
9028 FORMAT(, 'ORI=', G13.5, ' R2=', G13.5, ' R3=', G13.5, ' R5=', G13.5)
WRITE(6,9001)TX7, TX8, TX9, X(20)
9001 FORMAT(, 'OAS=', G13.5, ' NS=', G13.5, ' AC5=', G13.5, ' L5=', G13.5)
WRITE(6,9002)X(21), X(22)
9002 FORMAT(, 'OC6=', G13.5, ' L5=', G13.5)
WRITE(6,9003)TR, X(8)
9003 FORMAT(, 'OFR=', G13.5, ' EFF=', G13.5)
PIF=(XM4/X8)**2*(X13+X14)
PD=(XM4*XM5/X8)*(VST+.1*VBE)+XM10*(XM4*XM11/X8+XM9*XM12/X20)
PQ=(XM7*VD/X8+XM15*(XM4*XM13/X8+XM9*XM14/X20)
PDF=(XM4/X8)**2*X16+XM5*XM9*(X16+REKCK*XM16/X21)/(3.*X20*X20)+C
2 XM17*XM8*X22/X18/X19
PCAP=(REKCK/X21)*(X16*XM7**2+XM7*XP4/X8/X8-2.*XM7*XM7/X8)
FMAG=PIF+PDF
PT=PIF+PD+PDF+PCAP
SIGNAP=PC/XE-DUM
RATIO=XL2/X(7)
MS=PD/X(8)/KS
FM=(1./X(S)-1.)/XH
H1=CI*(X(1)*X(1)+X(4)+X(4)*X(12)+X(17)*X(17)+X(22))
H2=XM1*(X(3)*X(3)+X(2)+X(2)*X(1)+X(5)*X(6)+X(5)*X(5)+X(4)+
1 X(19)*X(19)+X(13)*X(16)+X(17))
WC=OK5*X(9)+OK6*X(10)+OK7*X(21)
FMAG=MI+MTW
H=H1+H2+WC+MS+FH
WRITE(6,XIN)
WRITE(6,PARMET)
30 WRITE(6,30)(X(I), I=1,N)
FORMAT(, '1', 10X, ' SOLUTION VECTOR', /, ('0', 10X, 4E16.7))
STOP
END
DATA
COMMON/ALAGD/GC(13)
COMMON/ALAGF/GC(25,50)
COMMON/ALAGI/G2P(325)
DATA GC/12330*0.0150/
DATA G/50*0.050/
ROUTINE ALAG(N, M, K, X, EPS, AKMIN, CFN, MAXFN, IPR1, IPR2, IW, MODE)
ALGAX(X(1), EPS(1))
COMMON/ALAGC/F, KM, KL, IS, MK, NU
COMMON/ALAGR/G(30)
COMMON/ALAGE/C(150)

```

SUM00925
SUM00930
SUM00940
SUM00945
SUM00950
SUM00955
SUM00960
SUM00965
SUM00970
SUM00975
SUM00980

SUM01085
SUM01090

SUM01115

MAIN0180
MAIN0190
MAIN0210
MAIN0220

ALMAIN

ALGA0010
ALGA0020
ALGA0030
ALGA0040
ALGA0050

ORIGINAL PAGE IS
OF POOR QUALITY

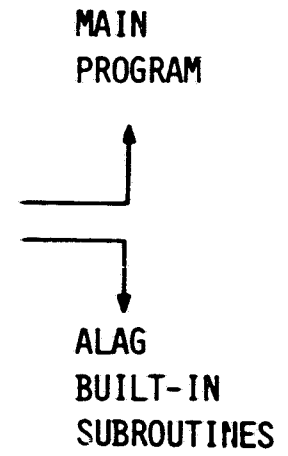

```

COMMON/ALAGF/GC(1250)
COMMON/ALAGG/T(150)
COMMON/ALAGH/GP(50)
COMMON/ALAGI/GZF(325)
COMMON/ALAGJ/V(50)
COMMON/ALAGK/WW(150)
COMMON/ALAGL/W(2500)
COMMON/ALAGM/ZZ(100)
COMMON/ALAGN/LT(100)
EXTERNAL ALAGZ
1000 FORMAT(30I4)
1001 FORMAT(8E15.7)
NU=MAX0(25,N)
IF(M.GT.50)NU=N
IX=N
ICQ=M
ICOU=N+M
IS=M
IL=IS+M
IP=M
ILT=M
NM=N*(N+1)/2
XM=M
KL=K
MINS=0
AK=1E60
R=1.
MK=C
DO 1 I=1,M
1 CC(ICS+I)=1.
CALL ALAGB(N,M,X)
WRITE(6,10000) (CC(I),I=1,17)
10000 FORMAT(4X,5(E14.7,5X))
DF=DFN
IF(DFN.LT.0E0)DF=ABS(DFN#F)
IF(ABS(DFN).LT.1.0E-30)DF=F
IF(DF.LE.0.)DF=1.
DO 2 I=1,M
CC=C(I)
IF(I.GT.K)CC=AMIN1(CC,0#0)
IF(ABS(CC).GT.CC(ICS+1))CC(ICS+I)=ABS(CC)
2 CONTINUE
IF(IPR1.EQ.0)GOTO4
IF(MOD(MINS,IPR1).NE.0)GOTO4
PRINT 1002
1002 FORMAT('1ENTRY TO ALAGA'///'0CONSTRAINT SCALE PARAMETERS ARE')
PRINT 1001,(CC(ICS+I),I=1,M)
4 CONTINUE
IF(MODE.LT.0)GOTO5
DO 3 I=1,M
T(ICS+I)=2E0#DF/C(ICS+I)**2
3 CONTINUE
T(I)=0.
CONTINUE
MO=IABS(MODE)
5 CONTINUE

```

```

ALGA0060
ALGA0070
ALGA0080
ALGA0090
ALGA0100
ALGA0110
ALGA0120
ALGA0130
ALGA0140
ALGA0150
ALGA0160
ALGA0170
ALGA0180
ALGA0190
ALGA0200
ALGA0210
ALGA0220
ALGA0230
ALGA0240
ALGA0250
ALGA0260
ALGA0270
ALGA0280
ALGA0290
ALGA0300
ALGA0310
ALGA0320
ALGA0330
ALGA0340
ALGA0350
ALGA0360
ALGA0370
ALGA0380
ALGA0390
ALGA0400
ALGA0410
ALGA0420
ALGA0430
ALGA0440
ALGA0450
ALGA0460
ALGA0470
ALGA0480
ALGA0490
ALGA0500
ALGA0510
ALGA0520
ALGA0530
ALGA0540
ALGA0550
ALGA0560
ALGA0570
ALGA0580

```

ORIGINAL PAGE IS
OF POOR QUALITY

```

M*MS=MINS+1
C(I)=T(I),NH
5  A(I)=GZP(I)
  IF(IPRI.EQ.0)GOTO7
  IF(MOD(MINS,IPRI).NE.0)GOTO7
  PRINT 1003,MINS
1002 FORMAT(///'00OUTER ITERATION NUMBER IS',I3)
  PRINT 1004
1004 FORMAT('0X(I)')
  PRINT 1001,(X(I),I=1,N)
  PRINT 1005
1005 FORMAT('0T=Y(I)')
  PRINT 1001,(Y(I),I=1,M)
  PRINT 1006
1006 FORMAT('0SIGMA(I)')
  PRINT 1001,(T(IS+I),I=1,M)
  7  CONTINUE
  CALL QNWT(A:LAGZ,N,X,PHI,GP,W,WW,DF,EPS,MD,MAXFN,IPR2,IEXIT)
  CALL ALAGB(N,M,X)
  MD=3
  AKK=0.
  DO 10 I=1,M
  C(I)=C(I)
  IF(I.GT.K.AND.C(I).GE.T(I))CC=AMIN1(CC,0E0)
  T(I)=T(I)*T(IS+I)
  C(I)=ABS(CC)/C(ICS+I)
  IF(W(I).GT.AKK)AKK=W(I)
10  CONTINUE
  IF(IPRI.EQ.0)GOTO16
  IF(MOD(MINS,IPRI).NE.0)GOTO16
  PRINT 1007
1007 FORMAT('0EXIT FROM QNWT/'0LAGRANGE MULTIPLIER ESTIMATES')
  PRINT 1001,(T(I),I=1,M)
  PRINT 1008
1008 FORMAT('0LARGEST SCALED CONSTRAINT VIOLATION/'
1  '0THIS ITERATION, BEST ITERATION')
  PRINT 1001,AKK,AK
  PRINT 1009
1009 FORMAT('0CONSTRAINT RESIDUALS')
  PRINT 1001,(C(I),I=1,M)
  PRINT 1010
1010 FORMAT('0SCALED CONSTRAINT VIOLATIONS')
  PRINT 1001,(WW(I),I=1,M)
  16 CONTINUE
  IF(IEXIT.EQ.0 .OR. IEXIT.EQ.3) GO TO 20
  IF(AKK.LE.AK)GOTO20
  IF(AKK.GE.AK)GOTO11
  DO 15 I=1,N
  GZ(I)=Y(I)
  DE(I)=1,M
  IF(I.GT.K.AND.ABS(T(I)) .LT.1.0E-30.AND.C(I).GE.0E0) GO TO 17
  ZZ(IP+I)=-T(IS+I)*C(I)
  IF(I.GT.K.AND.ZZ(IP+I).LT.-T(I))ZZ(IP+I)=-T(I)
17 CONTINUE
  IF(MINS.EQ.1)GOTO40

```

```

ALGA0590
ALGA0600
ALGA0610
ALGA0620
ALGA0630
ALGA0640
ALGA0650
ALGA0660
ALGA0670
ALGA0680
ALGA0690
ALGA0700
ALGA0710
ALGA0720
ALGA0730
ALGA0740
ALGA0750
ALGA0760
ALGA0770
ALGA0780
ALGA0790
ALGA0800
ALGA0810
ALGA0820
ALGA0830
ALGA0840
ALGA0850
ALGA0860
ALGA0870
ALGA0880
ALGA0890
ALGA0900
ALGA0910
ALGA0920
ALGA0930
ALGA0940
ALGA0950
ALGA0960
ALGA0970
ALGA0980
ALGA0990
ALGA1000
ALGA1010
ALGA1020
ALGA1040
ALGA1050
ALGA1050
ALGA1070
ALGA1080
ALGA1100
ALGA1120
ALGA1130
ALGA1140

```

ORIGINAL PAGE IS
OF POOR QUALITY

```

11  GOTO 18
CONTINUE
IF (ABS(AKK-AN).LT.1.0E-10) GO TO 171
GO TO 105
101  DO 102 I = 1,M
IF (C(ICB+I).GE.4.0*WW(I)) GO TO 102
DS=9E0*T(ICB+I)
T(ICB+I)=1E1*T(ICB+I)
IF (IPR1.NE.0) PRINT 1011,I,T(ICB+I)
DO 103 J=1,N
103  V(J)=GC((I-1)*NU+J)
CALL MULDA(G2P,K,V,DS,V,N,N,DS)
102  CONTINUE
GO TO 18
105  CONTINUE
DO 14 I=1,M
IF (X(I).LE.AK.OR.C(ICB+I).GE.4E0*WW(I)) GOTO 14
DS=9E0*T(ICB+I)
T(ICB+I)=1E1*T(ICB+I)
IF (IPR1.NE.0) PRINT 1011,I,T(ICB+I)
1011  FORMAT('SIGMA(',I3,') INCREASED TO ',E15.7)
DO 12 J=1,N
12  V(J)=GC((I-1)*NU+J)
CALL MULDA(G2P,N,V,DS,V,N,N,DS)
14  CONTINUE
18  CONTINUE
DO 13 I=1,N
IF (ABS(X(I)-G(IX+I)).GT.EPS(I)) GOTO 21
13  CONTINUE
PRINT 1013
1013  FORMAT('REQUESTED ACCURACY NOT OBTAINED')
20  CONTINUE
IF (EXIT.EQ.0) PRINT 2000
2000  FORMAT('MATRIX SET IN G2P BY USER IS NOT POSITIVE DEFINITE')
IF (IPR1.EQ.0) RETURN
PRINT 1012
1012  FORMAT('BEST SOLUTION OBTAINED'/'OF,(G(I),I=1,N)')
PRINT 1001,F,(G(I),I=1,N)
RETURN
21  CONTINUE
IF (AKK.LT.AK) GOTO 40
DO 32 I=1,M
32  V(I)=T(IL+I)
GOTO 70
40  CONTINUE
MK=0
KK=0
DO 41 I=1,M
T(IL+I)=T(I)
C(ICB+I)=WW(I)
IF (I.GT.K.AND. ABS(T(IL+I)) .LT.1.0E-30.AND.C(I).GE.0E0) GO TO 41
KK=KK+1
LT(IL+KK)=I
GP(KK)=-1E30
IF (I.GT.K) GP(KK)=-T(IL+I)

```

ALGA1150
ALGA1160

ALGA1170
ALGA1180
ALGA1190
ALGA1200
ALGA1210
ALGA1220
ALGA1230
ALGA1240
ALGA1250
ALGA1260
ALGA1270
ALGA1280
ALGA1290
ALGA1300
ALGA1310
ALGA1320
ALGA1330
ALGA1340
ALGA1350
ALGA1360
ALGA1370
ALGA1380
ALGA1390
ALGA1400
ALGA1410
ALGA1420
ALGA1430
ALGA1440
ALGA1450
ALGA1460
ALGA1470
ALGA1480
ALGA1490
ALGA1500
ALGA1510
ALGA1530
ALGA1540
ALGA1550
ALGA1560

ORIGINAL PAGE IS
OF POOR QUALITY

```

V(KK)=1E30
ZZ(KK)=-C(I)
41 CONTINUE
IF(KK.EQ.0)GOTO20
DD 42 I=1,N
42 G(IX+I)=X(I)
KKK=KK*(KK+1)/2
II=MAX0(KKK+NN, KK*KK)
IF(CII.LE.IW)GOTO53
PRINT 2001,II
1001 FORMAT(' INCREASE STORAGE IN COMMON/ALAGL TO ',I7,' ELEMENTS')
RETURN
50 CONTINUE
DD 51 I=1, KK
LI=LT(ILT+I)
DD 51 JJ=1, N
51 X(JJ)=GC((LI-1)*NU+JJ)
CALL MULDE(W,N,X,X,N)
DD 53 J=1, I
LJ=LT(ILT+J)
Z=0.
DD 52 JJ=1, N
52 Z=Z+X(JJ)*GC((LJ-1)*NU+JJ)
II=II+1
53 W(I)=Z
JJ=JJ+1
II=0
DD 56 I=1, KK
DD 55 J=1, I
JJ=JJ+1
55 W(I+J)=W(JJ)
56 II=II+KK
CALL SDMA(KK,W, KK, ZZ, GP, V, T, Z, LT, JJ, WW)
IF(CYPR1.EQ.0)GOTO59
IF(CYPR2(CMINS,IPR1).NE.0)GOTO59
PRINT 1020, KK
1020 FORMAT(' ACTIVE CONSTRAINTS, NUMBERED')
PRINT 1000, (LT(ILT+I), I=1, KK)
PRINT 1021
1021 FORMAT(' LAGRANGE MULTIPLIER CORRECTIONS FOR ACTIVE CONSTRAINTS')
PRINT 1001, (T(I), I=1, KK)
59 CONTINUE
DD 60 I=1, M
60 V(I)=T(II+I)
DD 62 I=1, KK
LI=LT(ILT+I)
V(LI)=V(LI)+T(I)
IF(ABS(Z*(IP+LI)).LE.1.0E-30) GO TO 62
Z=4E0*ABS((T(I)-Z*(IP+LI))/Z*(IP+LI))
IF(Z.LE.1E0)GOTO62
DS=(Z-1E0)*T(IS+LI)
T(IS+LI)=Z*T(IS+LI)
IF(CYPR1.NE.0)PRINT 1011, LI, T(IS+LI)
DD 61 J=1, N

```

```

ALGA1570
ALGA1580
ALGA1590
ALGA1600
ALGA1610
ALGA1620
ALGA1630
ALGA1640
ALGA1650
ALGA1660
ALGA1670
ALGA1680
ALGA1690
ALGA1700
ALGA1710
ALGA1720
ALGA1730
ALGA1740
ALGA1750
ALGA1760
ALGA1770
ALGA1780
ALGA1790
ALGA1800
ALGA1810
ALGA1820
ALGA1830
ALGA1840
ALGA1850
ALGA1860
ALGA1870
ALGA1880
ALGA1890
ALGA1900
ALGA1910
ALGA1920
ALGA1930
ALGA1940
ALGA1950
ALGA1960
ALGA1970
ALGA1980
ALGA1990
ALGA2000
ALGA2010
ALGA2020
ALGA2030
ALGA2040
ALGA2050
ALGA2060
ALGA2070
ALGA2080
ALGA2090
ALGA2100

```

ORIGINAL PAGE IS
OF POOR QUALITY

```

61 GP(J)=GC((LI-1)*NU+J)
   CALL FUNCTA(GZP,N,CP,DS,GP,M,N,CC)
62 CONTINUE
   AKK=AKK
73 CONTINUE
   DO 71 I=1,M
71 T(I)=V(I)/T(IS+I)
   DO 72 I=1,N
72 X(I)=G(X+I)
   GO TO 3
   END
SUBROUTINE ALGZ(N,X,PHI,GPHI)
   REAL X(1),GPHI(1)
   COMMON/ALAGG/F,M,K,IS,MK,NU
   COMMON/ALAGG/G(50)
   COMMON/ALAGG/C(150)
   COMMON/ALAGG/GC(1250)
   COMMON/ALAGG/Y(150)
   IF(MK.EQ.1)CALL ALAGS(N,M,X)
   MK=1
   PH=0.
   DO 10 I=1,M
10 GPHI(I)=G(I)
   DO 12 J=1,N
   CC=C(I)-T(I)
   IF(CI.GT.X)CC=AMIN1(CC,0.5G)
   Y=T(CIS+X)*CC
   IF(ABS(Y).LT.1.0E-30) GO TO 12
   PH=PH+Y*CC
   DO 11 J=1,N
11 GPHI(J)=GPHI(J)+Y*GC((I-1)*NU+J)
12 CONTINUE
   PH=.5E0*PH+F
   RETURN
   END
SUBROUTINE QNWT(FUNCT,N,X,F,G,H,w,CFN,EPS,MODE,MAXFN,IPRINT,
1 IEXIT)
   REAL X(1),G(1),F(1),W(1),EPS(1)
   CALL FUNCT(N,X,F,G)
   IF(IPRINT.NE.0)PRINT 1000
1000 FORMAT('ENTRY TO QNWT')
   NN=N*(N+1)/2
   IGG=N
   IGG=N+N
   IS=IGG
   IEXIT=0
   I=1
   H=1
   H=(MODE.EQ.2)GGT015
   H=(MODE.EQ.3)GGT010
   H=(MODE.EQ.4)GGT010
   IJ=NN+1
   DO 5 I=1,N
   DO 6 J=1,I
6 IJ=IJ+1
   F(IJ)=G.

```

```

ALGA2110
ALGA2120
ALGA2130
ALGA2140
ALGA2150
ALGA2160
ALGA2170
ALGA2180
ALGA2190
ALGA2200
ALGA2210
ALGA2220
ALGZ0010
ALGZ0020
ALGZ0030
ALGZ0040
ALGZ0050
ALGZ0060
ALGZ0070
ALGZ0080
ALGZ0090
ALGZ0100
ALGZ0110
ALGZ0120
ALGZ0130
ALGZ0140
ALGZ0150
ALGZ016
ALGZ018
ALGZ0190
ALGZ0200
ALGZ0210
ALGZ0220
ALGA0230
ALGZ0240
CNTA0010
CNTA0020
CNTA0030
CNTA0040
CNTA0050
CNTA0060
CNTA0070
CNTA0080
CNTA0090
CNTA0100
CNTA0110
CNTA0120
CNTA0130
CNTA0140
CNTA0150
CNTA0160
CNTA0170
CNTA0180

```

ORIGINAL PAGE IS
OF POOR QUALITY

ORIGINAL PAGE IS
OF POOR QUALITY

```
5 H(IJ)=1.  
GOTO 15  
10 CONTINUE  
CALL MULDB(H,N,IR)  
IF(IR.LT.N)RETURN  
15 CONTINUE  
Z=F  
ITN=0  
CALL FUNCT(N,X,F,G)  
IFN=1  
DF=DFN  
IF(ABS(DFN).LT.1.0E-30) DF=F-2  
IF(DFN.LT.0.)DF=ABS(DF*F)  
IF(DF.LE.0.)DF=1.  
20 CONTINUE  
IF(IPRINT.EQ.0)GOTO 21  
IF(MOD(ITN,IPRINT).NE.0)GOTO 21  
PRINT 1001,ITN,IFN  
1001 FORMAT(24I5)  
PRINT 1002,F  
1002 FORMAT((8E15.7))  
IF(IPRINT.LT.0)GOTO 21  
PRINT 1002,(X(I),I=1,N)  
PRINT 1002,(G(I),I=1,N)  
21 CONTINUE  
ITN=ITN+1  
DO 22 I=1,N  
22 W(IG+I)=G(I)  
CALL MULDE(F,N,G,W,IR)  
GS=0.  
DO 29 I=1,N  
W(IS+I)=-G(I)  
29 GS=GS-G(I)*W(IG+I)  
IFEXIT=2  
IF(GS.GE.0.)GOTO 92  
GSO=GS  
ALPHA=-2.*DF/GS  
IF(ALPHA.GT.1.)ALPHA=1.  
DF=F  
TOT=0.  
30 CONTINUE  
IFEXIT=3  
IF(IFN.EQ.MAXFN)GOTO 92  
IFEXIT=4  
IF(IFN.GT.MAXFN) GO TO 92  
ICCN=0  
IFEXIT=1  
DO 31 I=1,N  
Z=ALPHA*W(IS+I)  
IF(ABS(Z).GE.EPS(I))ICCN=1  
31 X(I)=X(I)+Z  
CALL FUNCT(N,X,FY,G)  
IFN=IFN+1  
GYS=0.  
DO 32 I=1,N
```

```
CNTA0190  
CNTA0200  
CNTA0210  
CNTA0220  
CNTA0230  
CNTA0240  
CNTA0250  
CNTA0260  
CNTA0270  
CNTA0280  
CNTA0290  
CNTA0300  
CNTA0310  
CNTA0320  
CNTA0330  
CNTA0340  
CNTA0350  
CNTA0360  
CNTA0370  
CNTA0380  
CNTA0390  
CNTA0400  
CNTA0410  
CNTA0420  
CNTA0430  
CNTA0440  
CNTA0450  
CNTA0460  
CNTA0470  
CNTA0480  
CNTA0490  
CNTA0500  
CNTA0510  
CNTA0520  
CNTA0530  
CNTA0540  
CNTA0550  
CNTA0560  
CNTA0570  
CNTA0580  
CNTA0590  
CNTA0600  
CNTA0610  
  
CNTA0620  
CNTA0630  
CNTA0640  
CNTA0650  
CNTA0660  
CNTA0670  
CNTA0680  
CNTA0690  
CNTA0700  
CNTA0710
```

ORIGINAL PAGE IS
OF POOR QUALITY

```

32 GYS = GYS + G(I)*W(IG+I)
   IF(CFY.EQ.F)GOTO40
   IF(ABS(GYS/GSO).LE..9)GOTO50
   IF(GYS.GT.C.)GOTO40
   TOT = TOT + ALPHA
   Z = 10.
   IF(GS.LT.GYS)Z = GYS/(GS-GYS)
   IF(Z.GT.10.)Z = 10.
   ALPHA = ALPHA*Z
   F = FY
   GS = GYS
   GOTO30
40 CONTINUE
   DO 41 I = 1, N
41 X(I) = X(I) - ALPHA*W(IG+I)
   IF(ICDN.EQ.C)GOTO92
   Z = 3.*W(F-FY)/ALPHA+GYS+GS
   IF(ABS(Z).GT.1.0E35) GO TO 36
   GO TO 37
36 Z = 1.0
   GO TO 39
37 CONTINUE
   ZZ = SQRT(Z**2 - GS*GYS)
   Z = 1. - (GYS + ZZ - Z)/(2.*ZZ + GYS - GS)
39 CONTINUE
   ALPHA = ALPHA*Z
   GOTO30
50 CONTINUE
   ALPHA = TOT + ALPHA
   F = FY
   IF(ICLN.EQ.O)GOTO90
   DF = DF - F
   DGS = GYS - GSO
   DO 51 I = 1, N
   W(IGG+I) = G(I)
51 G(I) = -W(IG+I)
   IF(CGS+ALPHA*GSO.GT.O.)GOTO60
   C COMPLEMENTARY DIFF FORMULA
   SIG = 1./GSO
   IR = -IR
   CALL MULDA(H,N,G,SIG,W,IR,1,0.)
   DO 52 I = 1, N
52 G(I) = W(IGG+I) - W(IG+I)
   SIG = 1./(ALPHA*DGS)
   IR = -IR
   CALL MULDA(H,N,G,SIG,W,IR,0,0.)
   GOTO70
60 CONTINUE
   C FP FORMULA
   ZZ = ALPHA/(DGS - ALPHA*GSO)
   SIG = -ZZ
   CALL MULDA(H,N,C,SIG,W,IR,1,1E-7)
   Z = CGS*ZZ - 1.
   DO 61 I = 1, N
61 G(I) = W(IGG+I) + Z*W(IG+I)

```

QNTA0720
QNTA0730
QNTA0740
QNTA0750
QNTA0760
QNTA0770
QNTA0780
QNTA0790
QNTA0800
QNTA0810
QNTA0820
QNTA0830
QNTA0840
QNTA0850
QNTA0860
QNTA0870
QNTA0880

QNTA0890
QNTA0900

QNTA0910
QNTA0920
QNTA0930
QNTA0940
QNTA0950
QNTA0960
QNTA0970
QNTA0980
QNTA0990
QNTA1000
QNTA1010
QNTA1020
QNTA1030
QNTA1040
QNTA1050
QNTA1060
QNTA1070
QNTA1080
QNTA1090
QNTA1100
QNTA1110
QNTA1120
QNTA1130
QNTA1140
QNTA1150
QNTA1160
QNTA1170
QNTA1180
QNTA1190
QNTA1200

ORIGINAL PAGE IS
OF POOR QUALITY

```

SIG=1./((Z*CGS**2)
CALL MULDA(H,N,G,SIG,W,IR,0,0.)
70 CONTINUE
DO 71 I=1,N
71 G(I)=W(I*G+I)
GOTO 20
92 CONTINUE
DO 91 I=1,N
91 G(I)=W(I*G+I)
90 CONTINUE
IF(CIPRINT.EC.0) RETURN
PRINT 1001,ITN,IFN,IXIT
PRINT 1002,F
PRINT 1002,(X(I),I=1,N)
PRINT 1002,(G(I),I=1,N)
RETURN
END
SUBROUTINE MULDA(A,N,Z,SIG,W,IR,MK,EPS)
DIMENSION A(1),Z(1),W(1)
UPDATE FACTORS GIVEN IN A BY SIG*Z*ZTRANPOSE
IF(N.GT.1)GOTO 1
A(1)=A(1)+SIG *Z(1)**2
IR=1
IF(A(1).GT.0.)RETURN
A(1)=0.
IR=0
RETURN
1 CONTINUE
NP=N+1
IF(SIG.GT.0.)GOTO 40
IF(ABS(SIG).LT.1.0E-30 .OR. IR.EQ.0) RETURN
TI=1./SIG
IJ=1
IF(MK.EQ.0)GOTO 10
DO 7 I=1,N
IF(ABS(A(IJ)).GT.1.)E-30) TI=TI+W(I)**2/A(IJ)
7 IJ=IJ+NP-I
GOTO 20
10 CONTINUE
DO 11 I=1,N
11 W(I)=Z(I)
DO 15 I=1,N
IP=I+1
V=W(I)
IF(A(IJ).GT.0.)GOTO 12
W(I)=U.
IJ=IJ+NP-I
GOTO 15
12 CONTINUE
TI=TI+V**2/A(IJ)
IF(I.EC.4)GOTO 14
DO 13 J=I+1,N
13 W(J)=W(J)-V*A(IJ)
14 IJ=IJ+1

```

```

CONT A1210
CONT A1220
CONT A1230
CONT A1240
CONT A1250
CONT A1260
CONT A1270
CONT A1280
CONT A1290
CONT A13000
CONT A1310
CONT A1320
CONT A1330
CONT A1340
CONT A1350
CONT A1360
CONT A1370
MUDA00010
MUDA00020
MUDA000
MUDA00040
MUDA00050
MUDA00060
MUDA00070
MUDA00090
MUDA00100
MUDA00110
MUDA00120
MUDA00130
MUDA00150
MUDA00160
MUDA00170
MUDA00180
MUDA00200
MUDA00210
MUDA00220
MUDA00230
MUDA00240
MUDA00250
MUDA00260
MUDA00270
MUDA00280
MUDA00290
MUDA00300
MUDA00310
MUDA00320
MUDA00330
MUDA00340
MUDA00350
MUDA00360
MUDA00370
MUDA00380

```

```

15 CONTINUE
20 CONTINUE
IF(CYR.LT.0.)GOTO21
IF(CYR.GT.0.)GOTO22
IF(MK-1)40,40,20
21 TI=0.
IR=IR-1
GOTO23
22 TI=EPS/SIG
IF(ABS(EPS).LT.1.0E-30) IR=IR-1
23 CONTINUE
MM=1
TIM=TI
DO 30 I=1,N
IJ=IP+I-1
IF(ABS(A(IJ)).GT.1.0E-30)TIM=TI-W(J)**2/A(IJ)
N(J)=TIM
30
GOTO41
40 CONTINUE
MM=0
TIM=1./SIG
41 CONTINUE
IJ=1
DO 50 I=1,N
IP=IP+1
V=A(IJ)
IF(A(IJ).GT.0.)GOTO53
IF(CYR.GT.0.)OR(SIG.LT.0.)OR(ABS(V).LT.1.0E-30) GO TO 52
IR=IR-1
A(IJ)=V**2/TIM
IF(I.EQ.N)RETURN
GO 51 J=IP,N
IJ=IJ+1
51 A(IJ)=2(CJ)/V
RETURN
52 CONTINUE
TI=TIM
IJ=IJ+IP-I
GOTO50
53 CONTINUE
AL=V/A(IJ)
IF(MM)54,54,55
54 TI=TIM+V*AL
GOTO56
55 TI=*(I)
56 CONTINUE
V=TI/TIM
A(IJ)=A(IJ)*R
IF(ABS(R).LT.1.0E-30) GO TO 70
IF(A(IJ).EQ.N)GOTO70
B=AL/TI
IF(R.GT.4.)GOTO62
DO 61 J=IP,N

```

```

MUDA0390
MUDA0400
MUDA0410
MUDA0420
MUDA0430
MUDA0440
MUDA0450
MUDA0460
MUDA0470
MUDA0490
MUDA0500
MUDA0510
MUDA0520
MUDA0540
MUDA0560
MUDA0570
MUDA0580
MUDA0590
MUDA0600
MUDA0610
MUDA0620
MUDA0630
MUDA0640
MUDA0650
MUDA0660
MUDA0670
MUDA0690
MUDA0700
MUDA0710
MUDA0720
MUDA0730
MUDA0740
MUDA0750
MUDA0760
MUDA0770
MUDA0780
MUDA0790
MUDA0800
MUDA0810
MUDA0820
MUDA0830
MUDA0840
MUDA0850
MUDA0860
MUDA0870
MUDA0880
MUDA0900
MUDA0910
MUDA0920
MUDA0930

```

ORIGINAL PAGE IS OF POOR QUALITY

ORIGINAL PAGE IS
OF POOR QUALITY

```

ZJ=IJ+1
Z(J)=Z(J)-V*A(IJ)
61 A(IJ)=A(IJ)+B*Z(J)
GOTO 64
62 GM=TIM/YI
OC=63 J=IP,N
IJ=IJ+1
Y=A(IJ)
A(IJ)=R*Z(J)+Y*GM
63 Z(J)=Z(J)-V*Y
64 CONTINUE
TIM=TI
IJ=IJ+1
66 CONTINUE
70 CONTINUE
IF(IR.LT.0)IR=-IR
RETURN
END
SUBROUTINE MULDB(A,N,IR)
DIMENSION A(1)
IR=N
IF(N.GT.1)GOTO 100
IF(A(1).GT.0.)RETURN
A(1)=0.
IR=0
RETURN
100 CONTINUE
NP=N+1
II=1
DO 104 I=2,N
AA=A(II)
NI=II+NP-I
IF(AA.GT.0.)GOTO 101
IR=IR-1
II=NI+1
GOTO 104
101 CONTINUE
IP=II+1
IY=NI+1
JK=II
DO 102 IJ=IP,NI
V=A(IJ)/AA
DO 102 IK=IJ,NI
A(IJ)=A(IJ)-A(IK)*V
102 JK=JK+1
103 A(IJ)=V
104 CONTINUE
IF(A(II).GT.0.)RETURN
A(II)=0.
IR=IR-1
RETURN
END
SUBROUTINE MULDE(I,N,Z,W,IR)
DIMENSION A(1),Z(1),W(1)

```

```

MUDA00540
MUDA00950
MUDA00960
MUDA00970
MUDA00980
MUDA00990
MUDA10000
MUDA10010
MUDA10020
MUDA10030
MUDA10040
MUDA10050
MUDA10060
MUDA10070
MUDA10090
MUDA10090
MUDA11000
MUDA11100
MUDB00010
MUDB00020
MUDB00030
MUDB00040
MUDB00050
MUDB00060
MUDB00070
MUDB00090
MUDB00090
MUDB00100
MUDB00110
MUDB00120
MUDB00130
MUDB00140
MUDB00150
MUDB00160
MUDB00170
MUDB00180
MUDB00190
MUDB00200
MUDB00210
MUDB00220
MUDB00230
MUDB00240
MUDB00250
MUDB00260
MUDB00270
MUDB00280
MUDB00290
MUDB00300
MUDB00310
MUDB00320
MUDB00330
MUDB00340
MUDB00350
MUDF00010
MUDA00020

```

```

C MULTIPLY A VECTOR Z BY THE INVERSE OF THE FACTORS GIVEN IN A
  IF(IP.LT.N)RETURN
  W(1)=Z(1)
  IF(CN.GT.1)GOTO400
  Z(1)=Z(1)/A(1)
  RETURN
400 CONTINUE
  DD 402 I=2,N
  IJ=I
  II=I-1
  V=Z(I)
  DD 401 J=1,II
  V=V-A(IJ)*Z(J)
401 IJ=IJ+N-J
  W(I)=V
402 Z(I)=V
  Z(NB)=Z(N)/A(IJ)
  NP=N+1
  DD 411 NIP=2,N
  II=NP-NIP
  IJ=IJ-NIP
  V=Z(I)/A(II)
  IP=I+1
  IJ=II
  DD 410 J=IP,N
  II=II+1
410 V=V-A(II)*Z(J)
411 Z(I)=V
  RETURN
END
SUBROUTINE BCDDMA(N,A,IA,B,BL,BU,X,C,LT,K,G)
DIMENSION A(IA,1),B(1),BL(1),BU(1),X(1),LT(1),G(1)
IS=N
IAS=N
IV=N
ICAC=N+N
IG=ICAC
DD 9 I=1,N
9 G(I)=-B(I)
DD 10 I=1,N
X(I)=G.
LT(I)=1
G(ICAC+I)=A(I,I)
IF(C0..GE.BL(I).AND.0..LE.BU(I))GOTO10
IF(C0..LT.BL(I))X(I)=BL(I)
IF(C0..GT.BU(I))X(I)=BU(I)
DD 12 J=1,I
12 G(J)=G(J)+A(J,I)*X(I)
IF(I.EC.N)GOTO10
II=I+1
DD 11 J=II,N
11 G(J)=G(J)+A(I,J)*X(I)
10 CONTINUE
K=0
K1=1

```

```

MUDE 000
000000 00040
000000 00090
000000 00060
000000 00070
000000 00080
000000 00090
000000 00100
000000 00110
000000 00120
000000 00130
000000 00140
000000 00150
000000 00160
000000 00170
000000 00180
000000 00190
000000 00200
000000 00210
000000 00220
000000 00230
000000 00240
000000 00250
000000 00260
000000 00270
000000 00280
000000 00290
000000 00300
000000 00310
000000 00320
000000 00330
000000 00340
000000 00350
000000 00360
000000 00370
000000 00380
000000 00390
000000 00400

```

ORIGINAL PAGE IS
OF POOR QUALITY

```

20 CONTINUE
   ICUT=0
   DEL=0.
   DO 21 I=K1,N
   LI=LT(I)
   IF (ABS(X(LI)-BL(I)).LT.1.0E-30.AND.G(I).GE.0.E0) GO TO 21
   IF (ABS(X(LI)-BL(I)).LT.1.0E-30.AND.G(I).LE.0.E0) GO TO 21
   IF (G(I).LT.0.)GOTO22
   Z=X(LI)-BL(LI)
   LI=I
   GOTO23
22 CONTINUE
   Z=B(LI)-X(LI)
   LI=0
23 CONTINUE
   IF ((ICAC+I).LE.0.)GOTO24
   IF (ABS(G(I))/G(ICAC+I)
     .GT.1.5E-2)GOTO24
   Z=.5*Z*ABS(G(I))
   LI=I
   GOTO25
24 CONTINUE
   Z*(ABS(G(I))-5*Z*G(ICAC+I))
25 CONTINUE
   IF (G.LT.DEL)GOTO21
   DEL=0
   ALPHA=Z
   ICUT=I
   IIN=I
   IF (J.LT.0)IIN=0
   LI=J
21 CONTINUE
   IF (ICUT.NE.0)GOTO29
27 CONTINUE
   Z=0.
   DO 28 I=1,N
   LI=LT(I)
28 Z=Z+X(LI)*(G(I)-B(LI))
   RETURN
29 CONTINUE
   SIG=1.
   IF (G(ICUT).GT.0.)SIG=-1.
   LICUT=LT(ICUT)
   LIIN=LICUT
25 CONTINUE
   ASE=0.(ICAC+ICUT)
   IF (K.EQ.0)GOTO31
   DO 30 I=1,K
30 G(I5+I)=G(ID+I)*A(ICUT,I)
31 CONTINUE
   DO 37 I=K1,N
   LI=LT(I)
   IF (LI-LICUT)32,37,33

```

BOKMA0260
 BOKMA0270
 BOKMA0280
 BOKMA0290
 BOKMA0300

BOKMA0330
 BOKMA0340
 BOKMA0350
 BOKMA0360
 BOKMA0370
 BOKMA0380
 BOKMA0390
 BOKMA0400
 BOKMA0410
 BOKMA0420
 BOKMA0430
 BOKMA0440
 BOKMA0450
 BOKMA0460
 BOKMA0470
 BOKMA0480
 BOKMA0490
 BOKMA0500
 BOKMA0510
 BOKMA0520
 BOKMA0530
 BOKMA0540
 BOKMA0550
 BOKMA0560
 BOKMA0570
 BOKMA0580
 BOKMA0590
 BOKMA0600
 BOKMA0610
 BOKMA0620
 BOKMA0630
 BOKMA0640
 BOKMA0650
 BOKMA0660
 BOKMA0670
 BOKMA0680
 BOKMA0690
 BOKMA0700
 BOKMA0710
 BOKMA0720
 BOKMA0730
 BOKMA0740

BOKMA0770
 BOKMA0780
 BOKMA0790
 BOKMA0800

ORIGINAL PAGE IS
 OF POOR QUALITY

ORIGINAL PAGE IS
OF POOR QUALITY

32	Z=A(LI,LIOUT)	MA0810
	GOTO34	MA0820
33	Z=A(LIOUT,LI)	MA0830
34	CONTINUE	MA0840
	IF(K.EQ.0)GOTO36	MA0850
	DO 35 J=1,K	MA0860
35	Z=Z-A(I,J)*G(IS+J)	MA0870
36	G(IS+1)=Z	MA0880
37	CONTINUE	MA0890
	G(IS+ICUT)=SAS	MA0900
	IF(K.EQ.0)GOTO42	MA0910
	G(IS+K)=-A(ICUT,K)	MA0920
	IF(K.EQ.1)GOTO42	MA0930
	I=K	MA0940
	DO 41 II=2,K	MA0950
	I=I-1	MA0960
	Z=-A(ICUT,I)	MA0970
	I=I+1	MA0980
	DO 40 J=I1,K	MA0990
40	Z=Z-G(IS+J)*A(J,I)	MA1000
41	G(IS+I)=Z	MA1010
42	CONTINUE	MA1020
	IF(ABS(SIG-1.).LT.1.0E-30) GO TO 51	
	DO 50 I=1,N	MA1040
50	G(IS+I)=-G(IS+I)	MA1050
51	CONTINUE	MA1060
	IF(K.EQ.0)GOTO62	MA1070
	DO 61 I=1,K	MA1080
	IF(ABS(G(IS+I)).LT.1.0E-30) GO TO 61	
	LI=LT(I)	MA1100
	J=1	MA1110
	Z=BL(LI)-X(LI)	MA1120
	IF(G(IS+I).LT.0.)GOTO60	MA1130
	J=0	MA1140
	Z=BU(LI)-X(LI)	MA1150
60	CONTINUE	MA1160
	Z=Z/G(IS+I)	MA1170
	IF(Z.GE.ALPHA)GOTO61	MA1180
	ALPHA=Z	MA1190
	LB=J	MA1200
	IIN=I	MA1210
	LIIN=LI	MA1220
61	CONTINUE	MA1230
62	CONTINUE	MA1240
	X(LIOUT)=X(LIOUT)+SIG*ALPHA	MA1250
	IF(K.EQ.0)GOTO71	MA1260
	DO 70 I=1,K	MA1270
	LI=LT(I)	MA1280
70	X(LI)=X(LI)+ALPHA*G(IS+I)	MA1290
71	CONTINUE	MA1300
	DO 72 I=K1,N	MA1310
72	G(I)=G(LI)+ALPHA*G(LI+I)	MA1320
	IF(IIN.EQ.0)GOTO90	MA1330
	X(LIIN)=BL(LIIN)	MA1340
	IF(LB.EQ.0)X(LIIN)=BU(LIIN)	MA1350

ORIGINAL PAGE IS
OF POOR QUALITY

```

IF(IIN.EQ.ICUT)GOTC20
K2=K-1
SG=G(ID+IIN)
I1=IIN+1
DO 80 I=I1,N
80 G(IV+I)=A(I,IIN)
IF(IIN.EQ.K)GOTC86
I2=IIN+2
SO=1./SG
DO 85 I=IIN,K2
V=G(IV+I1)
VD=V/G(ID+I1)
S1=SO+V*VD
R=S1/SO
G(ID+I)=G(ID+I1)*R
BETA=VD/S1
IF(R.GT.4.)GOTC841
DO 81 J=I2,N
81 G(IV+J)=G(IV+J)-V*A(J,I1)
IF(I1.GT.K2)GOTC83
DO 82 J=I1,K2
J1=J+1
82 A(J,I)=A(J1,I1)+BETA*G(IV+J1)
83 CONTINUE
A(K,I)=BETA
DO 84 J=K1,N
84 A(J,I)=A(J,I1)+BETA*G(IV+J)
GOTC849
841 CONTINUE
IF(I1.GT.K2)GOTC843
DO 842 J=I1,K2
J1=J+1
842 A(J,I)=BETA*G(IV+J1)+A(J1,I1)/R
843 CONTINUE
A(K,I)=BETA
DO 844 J=K1,N
844 A(J,I)=BETA*G(IV+J)+A(J,I1)/R
DO 845 J=I2,N
845 G(IV+J)=G(IV+J)-V*A(J,I1)
845 CONTINUE
LT(I)=LT(I1)
SO=S1
I1=I2
85 I2=I2+1
SG=1./S1
LT(K)=LIIN
G(ID+K)=SG
IF(IIN.EQ.1)GOTC851
II=IIN-1
DO 852 I=1,II
Z=A(IIN,I)
DO 853 J=IIN,K2
853 A(J,I)=A(J+1,I)
852 A(K,I)=Z
851 CONTINUE

```

```

MA1360
MA1370
MA1380
MA1390
MA1400
MA1410
MA1420
MA1430
MA1440
MA1450
MA1460
MA1470
MA1480
MA1490
MA1500
MA1510
MA1520
MA1530
MA1540
MA1550
MA1560
MA1570
MA1580
MA1590
MA1600
MA1610
MA1620
MA1630
MA1640
MA1650
MA1660
MA1670
MA1680
MA1690
MA1700
MA1710
MA1720
MA1730
MA1740
MA1750
MA1760
MA1770
MA1780
MA1790
MA1800
MA1810
MA1820
MA1830
MA1840
MA1850
MA1860
MA1870
MA1880
MA1890
MA1900

```

ORIGINAL PAGE IS
OF POOR QUALITY

```

86 CONTINUE
DO 87 I=K1,N
87 G(I*ICAC+I)=G(ICAC+I)+SG*G(I*IV+I)**2
K1=K
K=K2
IIN=0
ALPHA=1E75
SAS=G(ICAC+IOUT)
IF(SAS.GT.0.)ALPHA=ABS(G(IOUT))/SAS
IF(G(ICUT).LT.0.)GOTO898
J=1
Z=X(LICUT)-BL(LIOUT)
GOTO899
898 CONTINUE
J=0
Z=EU(LIOUT)-X(LIOUT)
899 CONTINUE
IF(Z.GE.ALPHA)GOTO25
ALPHA=Z
LB=J
IIN=IOUT
LIIN=LIOUT
GOTO25
90 CONTINUE
K2=K1+1
IF(ABS(SIG-1.).LT.1.0E-30) GO TO 91
DO 901 I=K1,N
901 G(I*IAS+I)=-G(I*AS+I)
91 CONTINUE
IF(ICUT.EQ.K1)GOTO97
LT(ICUT)=LT(K1)
LT(K1)=LIOUT
G(I*IAS+ICUT)=G(I*AS+K1)
G(ICAC+ICUT)=G(ICAC+K1)
G(ICAC+K1)=SAS
G(ICUT)=G(K1)
IF(K.EQ.0)GOTO93
DO 92 I=1,K
Z=A(K1,I)
A(K1,I)=A(ICUT,I)
92 A(ICUT,I)=Z
93 CONTINUE
IF(K2.EQ.ICUT)GOTO95
I1=ICUT-1
DO 94 I=K2,I1
94 A(ICUT,I)=A(I,K1)
95 CONTINUE
IF(ICUT.EQ.N)GOTO97
I1=ICUT+1
DO 96 I=I1,N
96 A(I,ICUT)=A(I,K1)
97 CONTINUE
G(K1)=0.
K=K1
IF(K.EQ.N)GOTO27

```

```

MA1910
MA1920
MA1930
MA1940
MA1950
MA1960
MA1970
MA1980
MA1990
MA2000
MA2010
MA2020
MA2030
MA2040
MA2050
MA2060
MA2070
MA2080
MA2090
MA2100
MA2110
MA2120
MA2130
MA2140
MA2150
MA2170
MA2180
MA2190
MA2200
MA2210
MA2220
MA2230
MA2240
MA2250
MA2260
MA2270
MA2280
MA2290
MA2300
MA2310
MA2320
MA2330
MA2340
MA2350
MA2360
MA2370
MA2380
MA2390
MA2400
MA2410
MA2420
MA2430
MA2440
MA2450

```

```

DC 92 I=K2,M
Z=G(IA+I)/SAS
A(I,K1)=Z
92 G(ICAC+I)=G(ICAC+I)-Z*S(IA+I)
K1=K2
GOTO 20
END
SUBROUTINE BQOMB(N,I,IA,G,K)
DIMENSION A(IA,1),G(1)
IF(K.EC.0)RETURN
ID=N+N
G(N+1)=1./G(ID+1)
IF(K.EC.1)RETURN
N1=K-1
DC 111 I=1,N1
I1=I+1
A(I1,I)=-A(I1,I)
IF(I.EC.N1)GOTO 102
I1=I+2
DO 101 J=I1,K
Z=A(J,I)
J1=J-1
DO 100 L=I1,J1
100 Z=Z+A(J,L)*A(L,I)
101 A(J,I)=-Z
102 CONTINUE
AA=1./G(ID+I1)
G(N+I1)=AA
DO 111 J=1,I
Z=A(I1,J)*AA
G(N+J)=G(N+J)+Z*A(I1,J)
IF(I.EC.1)GOTO 111
J1=J+1
DO 110 L=J1,I
110 A(L,J)=A(L,J)+A(I1,L)*Z
111 A(I1,J)=Z
RETURN
END
SUBROUTINE ALAGB(N,M,X)
REAL X(N)
COMMON/ALAGC/E,MV,KL,IS,MK,NU
COMMON/ALAGD/G(50)
COMMON/ALAGE/C(150)
COMMON/ALAGF/GC(25,50)
COMMON/ALAGG/T(150)
COMMON/SCALE/VSCAL(22),CSCAL(40),FSCAL
COMMON/CONS/XM1,XM2,XM3,XM4,XM5,XM6,XM7,XM8,XM9,XM10,XM11,
1XM12,XM13,XM14,XM15,XM16,XM17,XM18,XM19,XM20,XM21,XM22,XM23,XM24,
1XM25,XM26,XM27,XM28,PC,EI,EC,FC,FW,FD,VST,VER,YSZ,TSE,
1VD,TND,TFD,TRE,PE1,PE2,BS1,BS2,BS3,VR,ACKCK,DI,
2DC,DK3,DK4,DK5,KS,KH,S,FR,RT
X1=X(1) #VSCAL(1)
X2=X(2) #VSCAL(2)
X3=X(3) #VSCAL(3)
X4=X(4) #VSCAL(4)

```

-141-

```

BMA2450
BMA2470
BMA2490
BMA2500
BMA2510
BMA2520
BMB0010
BMB0030
BMB0040
BMB0050
BMB0060
BMB0070
BMB0080
BMB0090
BMB0100
BMB0110
BMB0120
BMB0130
BMB0140
BMB0150
BMB0160
BMB0170
BMB0180
BMB0190
BMB0200
BMB0210
BMB0220
BMB0230
BMB0240
BMB0250
BMB0260
BMB0270
BMB0280
BMB0290
BMB0300
BMB0310

```

```

SUM00030
SUM00035
SUM0011
SUM00

```

ORIGINAL PAGE IS
OF POOR QUALITY

ALAG
BUILT-IN
SUBROUTINES



USER SUPPLIED
SUBROUTINE

```

X5=X (5) #VSCAL(5)
X6=X (6) #VSCAL(6)
X7=X (7) #VSCAL(7)
X8=X (8) #VSCAL(8)
X9=X (9) #VSCAL(9)
X10=X (10) #VSCAL(10)
X11=X (11) #VSCAL(11)
X12=Y (12) #VSCAL(12)
X13=X (13) #VSCAL(13)
X14=X (14) #VSCAL(14)
X15=X (15) #VSCAL(15)
X16=X (16) #VSCAL(16)
X17=X (17) #VSCAL(17)
X18=X (18) #VSCAL(18)
X19=X (19) #VSCAL(19)
X20=X (20) #VSCAL(20)
X21=X (21) #VSCAL(21)
X22=X (22) #VSCAL(22)
C 8999 WRITE(6,8999)X1,X2,X3,X4,X17,X18,X19,X23
FORMAT('0TEST OF X VALU',8F13.8)
1000 Y1=X1*(X1*X1*X11+X4*X4*X12+X17*X17*X22)
Y2=X4*(X3*X3*X2*X2*X1+X6*X6*X5*X4+X19*X19*X18*X17)
Y3=X3*(X9+X4*X10+X6*X21)
Y4=PD*(1./X8-1.)/KH+PD/X8/KS
F=Y1+Y2+Y3+Y4
F=#VSCAL
PIF=(X4/X8)**2*(X13+X14)
PQ=(X4*X6/X8)*(VST+.1#VBE)+X10*(X4*X11/X8+X9*X12/X20)
PC=X17*VD/X8+X15*(X4*X13/X8+X9*X14/X20)
PDF=(X4/X8)**2*(X16+X9*X9*(X16+RCKCK*X16/X21)/(3.*X20*X20)+(
1RCKCK/X21)*(X16*X7**2+X17*X4/X8/X8-2.*X17*X7/X8)
2+X17*X8*X22/X18/X18)
C(1)=PC*(1./X8-1.)-PIF-PQ-PC-PCF
C(2)=X13*X3*X3-X2*X1*X2*X2
C(3)=X14*X6*X6-X2*X5*X5*X4
C(4)=X9*X9+X15*X15*X9**3/X7-PE1**2*(X10*X10+(X15*X15*X9/X7)*
1(X9-X10*X18)**2)
C(5)=X1*X1*X2*X2-X7*X4/(X8*BS1)
13 C(6)=X4*X4*X5*X5-X7*X4/(X8*BS2*PE2)
C(7)=X6*X3*X2-X11*X3+.5*X1
C(8)=X6*X6*X5-X12*X3+.5*X4
2 C(9)=X17*X17*X18-X20/BS5*(X4/X8+X9/X20)
C(10)=X6*X19*X18-X22*X3+.5*X17
C(11)=VR-(X4/X8+X9/X20)*RCKCK/X21/ED-X7*X8/2/FR/X21/ED
C(12)=X16*X19*X18-Y4*X18*X18*X17
C(13)=-1.0+X4*X25*X27*X7*X10*X20*(X28*X7/X15-1.0)
11 C(14)=.969-X8
C(15)=RT-X13-X14
C(16)=X10-1.E-6
C(17)=X9-1.E-6
C 8994 WRITE(6,8994) (C(I), I=1,17)
FORMAT('E15.6)
103 C(17)=X(I)
G(I)=5.*X11**2*X1+X1*X3*X3*X2*X2

```

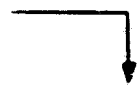

CONSTRAINT
EQUATIONS

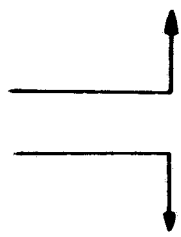

DERIVATIVES
OF THE OBJECTIVE FUNCTION

ORIGINAL PAGE IS
OF POOR QUALITY

$G(2) = X_{M1} * X_3 * X_3 * X_1^2 * X_2$
 $G(3) = X_{M1} * X_2 * X_2 * X_1^2 * X_3$
 $G(4) = D_I * X_1^2 * X_4 + X_{M1} * X_6 * X_6 * X_5 * X_5$
 $G(5) = X_{M1} * X_6 * X_6 * X_4^2 * X_5$
 $G(6) = X_{M1} * X_5 * X_5 * X_4^2 * X_6$
 $G(7) = 0.0$
 $G(8) = -P_0 / X_8 / X_8 / K_H - P_0 / K_S / X_8 / X_8$
 $G(9) = DK_3$
 $G(10) = DK_4$
 $G(11) = C_I * X_1 * X_1$
 $G(12) = D_I * X_4 * X_4$
 $G(17) = C_I * X_{22}^2 * X_{17} + X_{M1} * X_{19} * X_{19} * X_{18} * X_{18}$
 $G(18) = X_{M1} * X_{19} * X_{19} * X_{17}^2 * X_{13}$
 $G(19) = X_{M1} * X_{18} * X_{18} * X_{17}^2 * X_{19}$
 $G(21) = DK_6$
 $G(22) = D_I * X_{17} * X_{17}$
 $G(8, 1) = -P_0 / X_8 / X_8 + (2. / X_8^{**3}) * X_{M4} * X_{M4} * (X_{13} + X_{14}) + (X_{M4} * X_{M8} / X_8^{**2}) * (V$
 $1ST + .1 * VBE) + X_{M10} * (X_{M4} * X_{M11} / X_8^{**2})$
 $2 + X_{M7} * V_0 / X_8^{**2} + X_{M15} * (X_{M4} * X_{M13} / X_8^{**2}) + (2. / X_8^{**3}) * X_{M4}^{**2} * X_{16}$
 $3 + 2. * RCKCK * X_{M7} * X_{M4} / X_8^{**3} / X_{21} - 2. * RCKCK * X_{M7}^{**2} / X_8 / X_8 / X_{21}$
 $G(13, 1) = -(X_{M4} / X_8)^{**2}$
 $G(14, 1) = -(X_{M4} / X_8)^{**2}$
 $G(15, 1) = -(X_{M4} / X_8)^{**2} - X_{M9}^{**2} / (3. * X_{20}^{**2})$
 $G(18, 1) = 2 * X_{M17} * X_{M8} * X_{22} / X_{18} / X_{18} / X_{18}$
 $G(20, 1) = X_{M10} * X_{M9} * X_{M12} / X_{20}^{**2} + X_{M15} * X_{M9} * X_{M14} / X_{20}^{**2}$
 $1 + 2. * X_{M9}^{**2} * (X_{16} + RCKCK * X_{M16} / X_{21}) / (3. * X_{20}^{**3})$
 $G(21, 1) = X_{M9}^{**2} * X_{M16} * RCKCK / X_{21} / X_{21} / (3. * X_{20}^{**2}) + (RCKCK / X_{21} / X_{21}) *$
 $1 (X_{M16} * X_{M7}^{**2} + X_{M7} * X_{M4} / X_8 / X_8 - 2. * X_{M7}^{**2} / X_8)$
 $G(22, 1) = -X_{M17} * X_{M8} / X_{18} / X_{18}$
 $G(13, 2) = X_3 * X_3$
 $G(3, 2) = X_{13}^2 * X_3$
 $G(2, 2) = -X_{M2} * X_1^2 * X_2$
 $G(1, 2) = -X_{M2} * X_2 * X_2$
 $G(14, 3) = X_6 * X_6$
 $G(6, 3) = X_{14}^2 * X_6$
 $G(5, 3) = -X_{M2} * X_4^2 * X_5$
 $G(4, 3) = -X_{M2} * X_5 * X_5$
 $G(15, 4) = 2. * X_{15} * X_9^{**3} / X_7 - PE1 * PE1 * (2. * X_{15} * X_9 / X_7) * (X_9 - X_{10} * X_{M18})^{**2}$
 $G(9, 4) = 2. * X_9 + 3. * X_9 * X_9 * X_{15} * X_{15} / X_7 - PE1 * PE1 * ((X_{15} * X_{15} / X_7) * (X_9 - X_{10} * X_{M18})^{**2} + (X_{15} * X_{15} * X_9 / X_7) * 2. * (X_9 - X_{10} * X_{M18}))$
 $1 X_{M13})^{**2} + (X_{15} * X_{15} * X_9 / X_7) * 2. * (X_9 - X_{10} * X_{M18}))$
 $G(7, 4) = -X_{15} * X_{15} * X_9^{**3} / X_7 / X_7 + PE1 * PE1 * (X_{15} * X_{15} * X_9 / X_7 / X_7) * (X_9 - X_{10} * X_{M18})^{**2}$
 $1 X_{M18})^{**2}$
 $G(10, 4) = -PE1 * PE1 * (2. * X_{10} - (X_{15} * X_{15} * X_9 / X_7) * 2. * (X_9 - X_{10} * X_{M18}) * X_{M18})$
 $G(1, 5) = X_2 * X_2^2 * X_1$
 $G(2, 5) = X_1 * X_1^2 * X_2$
 $G(7, 5) = -X_{M4} / (X_8 * BS1)$
 $G(9, 5) = X_7 * X_{M4} / (BS1 * X_8 * X_8)$
 $G(4, 6) = X_5 * X_5^2 * X_4$
 $G(5, 6) = X_4 * X_4^2 * X_5$
 $G(7, 6) = -X_{M4} / (X_8 * BS2 * PE2)$
 $G(8, 6) = X_7 * X_{M4} / (PE2 * BS2 * X_8 * X_8)$
 $G(2, 7) = X_{M6} * X_3$
 $G(3, 7) = X_{M6} * X_2$
 $G(1, 7) = -X_{M5}$
 $G(1, 7) = .5$

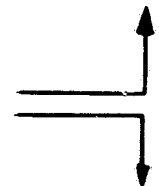

DERIVATIVES
 OF THE
 CONSTRAINTS

```

GC(5,8)=XM6*X6
GC(6,8)=XM6*X5
GC(12,8)=-XM3
GC(4,8)=.5
GC(17,9)=X18*X18*2*X17
GC(18,9)=X17*X17*2*X18
GC(20,9)=- (XM4/X8+XM9/X20)/BS5+(X20/BS5)*XM9/X20**2
GC(8,9)=X20/BS5*XM4/X8**2
GC(18,10)=XM5*X19
GC(19,10)=XM6*X18
GC(22,10)=-XM3
GC(17,10)=.3
GC(8,11) = (XM4/X8/X8)*RCKCK/X21/ED
GC(20,11) = (XM9/X20/X20)*RCKCK/X21/ED
GC(21,11)=(XM4/X8+XM9/X20)*RCKCK/X21/X21/ED+XM7*XM8/2/FR/X21/X21/E
10
GC(15,12)=X19*X19
GC(19,12)=X16*2*X19
GC(18,12)=-XM2*X17*2*X18
GC(17,12)=-XM2*X18*X18
GC(7,13)=2.0*XM26*XM27*XM28*X7*X10*X20/X15-XM26*XM27*X10*X20
GC(10,13)=XM26*XM27*X7*X20*(XM28*X7/X15-1.0)
GC(15,13)=-XM26*XM27*XM28*X7**2*X10*X20/X15**2
GC(20,13)=XM26*XM27*X7*X10*(XM28*X7/X15-1.0)
GC(6,14)=-1.
GC(13,15)=-1.
GC(14,15)=-1.
GC(10,16)=1.
GC(9,17)=1.
DO 104 I =1,22
104 GC(I,I+17)=1.0
DO 101 I=1,N
101 G(I)=G(I)*VSCAL(I)/FSCAL
CONTINUE
DO 102 I=1,M
C(I)=C(I)/CSCAL(I)
DO 102 J=1,N
102 GC(J,I)=GC(J,I)*VSCAL(J)/CSCAL(I)
CONTINUE
C
C8995 WRITE(6,8995) (C(I), I=1,M)
FORMAT (4E15.6)
RETURN
END

```

ORIGINAL PAGE IS
OF POOR QUALITY

USER SUPPLIED
SUBROUTINE



APPENDIX F: DERIVATIONS OF CONSTRAINTS FOR BUCK-BOOST CONVERTER

Derivations of constraints which similar to the Boost Converter are omitted here. They can be derived using the same approach as illustrated in Appendix A.

F.1 Basic Relationships for Buck-Boost Converter

With reference to Fig. 1.3, one can derive the following basic relations

Input-output relationship

Transistor Q on:

$\Delta\phi(+)$ = flux increase in the energy storage inductor T

$$= \frac{E_i T_{on}}{N_p}$$

Transistor Q off:

$\Delta\phi(-)$ = flux decrease in the energy storage inductor T

$$= \frac{E_o T_{off}}{N_s}$$

When in steady state: $\Delta\phi(+)$ = $\Delta\phi(-)$

$$\frac{E_o}{E_i} = \frac{n T_{on}}{T_{off}}, \text{ where } n = \frac{N_s}{N_p} \quad (\text{F.1})$$

Peak to Peak ripple Current 2d:

Transistor Q on:

current increment in the primary winding of T

$$\Delta i(t) = 2d = \frac{E_1 E_o T}{L_p (E_o + nE_1)} \quad (\text{F.2})$$

Note: Derivations of transistor and diode loss constraints which are similar to the Boost converter are omitted here.

F.2 Output filter ESR Loss

Referring to the waveform of Fig. 6.2.

$$i_{c5}(t) = \begin{cases} -I_o, & 0 \leq t < T_{on} \\ \frac{2d}{n(T_{on}-T)} (t-T_{on}) + I_i - I_o + \frac{d}{n}, & T_{on} \leq t \leq T \end{cases} \quad (\text{F.3})$$

$$\text{ESR loss} = \frac{1}{T} \int_0^T i_{c5}(t) [i_{c5}(t) R_5] dt$$

$$= \frac{1}{T} \int_0^{T_{on}} (-I_o)^2 dt + \frac{1}{T} \int_{T_{on}}^T \left[\frac{2d}{n(T_{on}-T)} (t-T_{on}) + I_i - I_o + \frac{d}{n} \right]^2 dt$$

$$= \frac{T_{on}}{T} I_o^2 + \left(1 - \frac{T_{on}}{T} \right) \left[\frac{1}{3} \left(\frac{d}{n} \right)^2 + \left(\frac{I_i}{n} - I_o \right)^2 \right] \quad (\text{F.4})$$

$$\text{Substitute } \frac{T_{\text{on}}}{T} = \frac{E_o}{E_o + nE_1} \quad 1 - \frac{T_{\text{on}}}{T} = \frac{nE_1}{E_o + nE_1}$$

$$I_1 = \frac{P_o}{\text{eff} E_1} \frac{E_o + nE_1}{E_o}, \quad d = \frac{E_1 E_o}{2L_p (E_o + nE_1) F}$$

into the above equation and we can get

$$\begin{aligned} \text{ESR loss} = & \frac{E_o P_o^2}{(E_o + nE_1) E_o^2} + \frac{nE_1}{E_o + nE_1} \left[\frac{E_1^2 E_o^2}{12n^2 L_p^2 (E_o + nE_1)^2 F^2} \right. \\ & \left. + \left(\frac{(E_o + nE_1) P_o}{nE_o E_1 \text{eff}} - \frac{P_o}{E_o} \right)^2 \right] R_5 \end{aligned} \quad (\text{F.5})$$

F.3 Frequency dependent Source EMI Constraint

$$\text{Referring to the } i_Q = \frac{2d}{T_{\text{on}}} t + (I_1 - d), \quad 0 \leq t \leq T_{\text{on}} \quad (\text{F.6})$$

By Fourier series expansion

$$i_Q(t) = C_o + \sum_{k=1}^{\infty} A_k \cos k\omega t + \sum_{k=1}^{\infty} B_k \sin k\omega t \quad (\text{F.7})$$

$$\text{where } A_k = \frac{2}{T} \int_0^{T_{\text{on}}} i_Q(t) \sin k\omega t \, dt$$

$$B_k = \frac{2}{T} \int_0^{T_{\text{on}}} i_Q(t) \cos k\omega t \, dt$$

A_1 = fundamental sine component

$$\begin{aligned}
 &= \frac{2}{T} \int_0^{T_{on}} \left[\frac{2d}{T_{on}} + (I_i - d) \right] \cos \omega_o t \, dt \\
 &= \frac{2d}{\omega_o T} \sin \omega_o T_{on} + \frac{4d}{\omega_o^2 T_{on} T} \cos \omega_o T_{on} + \frac{2I_i \sin \omega_o T_{on}}{\omega_o T} \\
 &\quad - \frac{4d}{\omega_o^2 T_{on} T}
 \end{aligned}
 \tag{F.8}$$

B_1 = fundamental cosine component

$$\begin{aligned}
 &= \frac{2}{T} \int_0^{T_{on}} i_Q(t) \sin \omega_o t \, dt \\
 &= \frac{2}{T} \int_0^{T_{on}} \left[\frac{2d}{T_{on}} t + (I_i - d) \right] \sin \omega_o t \, dt \\
 &= \frac{-2d}{\omega_o T} \cos \omega_o T_{on} + \frac{4d}{\omega_o^2 T_{on} T} \sin \omega_o T_{on} - \frac{2I_i \cos \omega_o T_{on}}{\omega_o T} \\
 &\quad + \frac{2(I_i - d)}{\omega_o T} + \frac{4d}{\omega_o T}
 \end{aligned}
 \tag{F.9}$$

Now add the square of A_1 and B_1 ,

$$\begin{aligned}
 A_1^2 + B_1^2 &= \left[\frac{2I_i}{\pi} \sin \frac{\omega_o T_{on}}{2} \right]^2 \\
 &\quad + \left[\frac{2d}{\pi} \left(\cos \frac{\omega_o T_{on}}{2} - \frac{\sin \frac{\omega_o T_{on}}{2}}{\frac{\omega_o T_{on}}{2}} \right) \right]^2
 \end{aligned}$$

$$\text{let } A_1^2 + B_1^2 = A^2 + B^2$$

$$\text{where } A \triangleq \frac{2I_i}{\pi} \sin \frac{\omega_o T_{on}}{2}$$

$$B \triangleq \frac{2d}{\pi} \left(\cos \frac{\omega_o T_{on}}{2} - \frac{\sin \frac{\omega_o T_{on}}{2}}{\frac{\omega_o T_{on}}{2}} \right)$$

(F.10)

For Buck-Boost converter

$$I_1 = \frac{P_o}{\text{eff}E_1} \frac{(E_o + nE_1)}{E_o}$$

$$T_{on} = \frac{E_o T}{E_o + nE_1}$$

$$d = \frac{E_1 E_o}{2L_p (E_o + nE_1) F}$$

(F.11)

The EMI constraint becomes:

Required attenuation at switching frequency

$$= \frac{\text{EMI requirement}}{\text{Fundamental switching current}}$$

$$= \frac{\frac{S}{\sqrt{1 + \left(\frac{F}{2000}\right)^2}}}{\sqrt{A^2 + B^2}}$$

(F.12)

APPENDIX G: Buck-Boost Converter Computer List

In this appendix, a complete computer list for the Buck-Boost converter is given. For the Buck-Boost converter the design unknown variable array is chosen as following:

- x(1) = $\sqrt{A_1}$
- x(2) = $\sqrt{N_1}$
- x(3) = $\sqrt{A_{c1}}$
- x(4) = $\sqrt{A_2}$
- x(5) = $\sqrt{N_2}$
- x(6) = $\sqrt{A_{c2}}$
- x(7) = L_1
- x(8) = eff
- x(9) = C_3
- x(10) = C_4
- x(11) = Z_1
- x(12) = Z_2
- x(13) = R_1
- x(14) = R_2
- x(15) = R_3
- x(16) = R_p
- x(17) = $\sqrt{A_p}$
- x(18) = $\sqrt{N_p}$
- x(19) = $\sqrt{A_{cp}}$
- x(20) = L_p
- x(21) = C_5
- x(22) = Z_p

After the variable array is chosen, the user can start to simplify the constraints and chooses the constant terms of the constraints, and then take the first derivatives of all the constraints with respect to their own variables, then he can put all this information in computer code ready to use in the program. The constant terms, constraint equations and their first derivatives are shown as following:

G.1 Constant terms:

```

XNEI=XN*EI
PI=3.141592654
XM1=4.*FC*PC
XM2=4.*RC*PC
XM3=1./(2.*PI)
XM4=PO/EI
XM5=SQRT(1./FW/PI)
XM6=EO+XNEI
XM7=PO/EO
XM8=(EO+XNEI)/(EI*EO)
XM9=EI*EO/(EO+XNEI)/FR/2.
XM10=FR*(EO+VO)/XN+EI+2.*VST)/6.
XM11=TSF+TSR
XM12=TSF-TSR
XM13=TND+TFD+3.*TRE
XM14=TNC-TFD-3.*TRE
XM15=EC*PI/(EO+XNEI)
XM16=EI/(EO+XNEI)/XN
XM17=.176*SQRT(FR)
XM18=1.+1./PE2
XM19=FR/PE2
XM20=(2.*PC*XM8/PI*SIN(XM15))*FR**2
XM21=((1/PI/XM8)*(COS(XM15)-SIN(XM15)/XM15))*2
XM22=1.+FR*FR/2000.**2
XM23=(S*FR)**2
XM24=S/(SQRT(1.+FR*FR/2000.**2)*EO/PI**2*SIN(PI*(EO-EI)/EI))
XM25=FR*FR*XM24
XM26=8.*PI**3*FR**3/PE2
XM27=SQRT(1.+(FR/2000.))**2)/S
RCKCK=RCK*CK
XM28=4.*PO**2/PI**2*(SIN(XM15))**2*XM8**2
XM29=4.*XM9**2/PI**2*(COS(XM15)-SIN(XM15)/XM15)**2
XM30=4.*PI**2*FR**2

```

G.2 Constraint equations and objective function (F)

```

Y1=CI*(X1*X1*X11+X4*X4*X12+X17*X17*X22)
Y2=XM1*(X3*X3*X2*X2*X1+X6*X6*X5*X5*X4+X19*X19*X18*X18*X17)
Y3=DK3*X9+DK4*X10+DK5*X21
Y4=PO*(1./X8-1.)/KF+PO/K5/X8
F=Y1+Y2+Y3+Y4
PIF=(XM4/X8)**2*(X13+X14)
PQ=(XM4/X8)*(VST+.1*VEE)+XM10*(XM9*PO*XM11/X8+XM9*XM12/X20)
PD=XM7*VO/X8+(XM6*FR/12./XN)*(PO*XM8*XM13/X8+XM9*XM14/X20)
PCF=EO/XM6*XM7**2*RCKCK/X21+(XM16*PCCK/X21+X15)*(PO*PC*XM8**2/X8*
1**2+XM9**2/3./X20**2)+XM7**2*(XN*EI/XM6-2./X8)*RCKCK/X21+1./XM8/X18
2**2*XM17*X22
C(1)=PC*(1./X8-1.)-PIF-PQ-PD-PCF
C(2)=X13*X3*X3-XM2*X1*X2*X2
C(3)=X14*X6*X6-XM2*X5*X5*X4
C(4)=X9*X9+X15*X15*X9**3/X7-PE1**2*(X10*X10+(X15*X15*X9/X7)*
1(X9-X10*XM18)**2)

```

$$\begin{aligned}
 C(5) &= X1 * X1 * X2 * X2 - X7 * XM4 / (X8 * BS1) \\
 C(6) &= X4 * X4 * X5 * X5 - X7 * XM4 / (X9 * BS2 * PE2) \\
 C(7) &= XM5 * X3 * X2 - X11 * XM3 + .5 * X1 \\
 C(8) &= XM5 * X6 * X5 - X12 * XM3 + .5 * X4 \\
 C(9) &= X17 * X17 * X18 * X18 - (X20 / BSP) * (XM8 * PO / X8 + XM9 / X20) \\
 C(10) &= XM5 * X19 * X18 - X22 * XM3 + .5 * X17 \\
 C(11) &= VR - (PO * XM8 / XN / X8 + XM9 / XN / X20) * RCKCK / X21 / EO - PO / 2. / XM6 / FR / X21 \\
 &1 / EO \\
 C(12) &= X16 * X19 * X19 / 2. - XM2 * X18 * X18 * X17 \\
 C(13) &= XM26 * X7 * X2 * X10 / X15 - XM30 * X7 * X10 - XM27 * (XM28 / X8 * X2 + XM29 / X20 * X2) \\
 &1 * X0.5 \\
 C(14) &= .97 - X8 \\
 C(15) &= RT - X13 - X14 \\
 C(16) &= X10 - 1.E - 5 \\
 C(17) &= X9 - 1.E - 6
 \end{aligned}$$

G.3 First derivatives of the constraints and the objective function

(1) Derivatives of objective function

$$\begin{aligned}
 G(1) &= DI * X11 * 2. * X1 + XM1 * X3 * X3 * X2 * X2 \\
 G(2) &= XM1 * X3 * X3 * X1 * 2. * X2 \\
 G(3) &= XM1 * X2 * X2 * X1 * 2. * X3 \\
 G(4) &= DI * X12 * 2. * X4 + XM1 * X6 * X6 * X5 * X5 \\
 G(5) &= XM1 * X6 * X6 * X4 * 2. * X5 \\
 G(6) &= XM1 * X5 * X5 * X4 * 2. * X6 \\
 G(8) &= -PO / X8 / X8 / KH - PO / KS / X8 * X2 \\
 G(9) &= DK3 \\
 G(10) &= DK4 \\
 G(11) &= DI * X1 * X1 \\
 G(12) &= DI * X4 * X4 \\
 G(17) &= DI * X22 * 2. * X17 + XM1 * X19 * X19 * X18 * X18 \\
 G(18) &= XM1 * X19 * X19 * X17 * 2. * X18 \\
 G(19) &= XM1 * X18 * X18 * X17 * 2. * X19 \\
 G(21) &= CK5 \\
 G(22) &= DI * X17 * X17
 \end{aligned}$$

Where G(i) is the derivative of the objective function with respect to variable X(i)

(2) Derivatives of the constraints

In the following GC(j,i) means the derivatives of constraint C(i) with respect to variable x(j).

$$\begin{aligned}
 GC(8,1) &= -PO / X8 / X8 + (2. / X8 * X3) * XM4 * XM4 * (X13 + X14) + (XM4 / X8 * X2) * (V \\
 &1ST + .1 * VBE) + XM10 * XM9 * XM11 * PO / X8 * X2 \\
 &2 + XM7 * VC / X8 * X2 + (XM6 * FR / 12. / XN) * PO * XM8 * XM13 / X3 * X2 \\
 &3 + 2. * PC * X2 * XM3 * X2 / X9 * X3 * (XM16 * RCKCK / X21 + X15) - 2. * XM7 * X2 * RCKCK / \\
 &4 * X21 / X8 * X2 \\
 GC(13,1) &= -(XM4 / X8) * X2 \\
 GC(14,1) &= -(XM4 / X8) * X2 \\
 GC(16,1) &= -PC * PO * XM9 * X2 / X8 * X2 - XM9 * X2 / (3. * X20 * X20) \\
 GC(18,1) &= 2. / XM8 / X18 * X3 * XM17 * X22 \\
 GC(20,1) &= XM10 * XM9 * XM12 / X20 * X2 + (XM16 * RCKCK / X21 + X15) * 2. * (XM9 * X2 / \\
 &1 (3. * X20 * X2) + (XM6 * FR / 12. / XN * XM9 * XM14 / X20 * X2) \\
 GC(21,1) &= EO / XM6 * XM7 * X2 * RCKCK / X21 * X2 + XM16 * RCKCK / X21 * X2 * (PC * PO * XM8 \\
 &1 * X2 / X8 * X2 + XM9 * XM9 / 2. / X20 * X2) + XM7 * X2 * (XN * EI / XM6 - 2. / X3) * RCKCK / X21 * X2 \\
 GC(22,1) &= -1. / XM9 / X18 * X2 * XM17
 \end{aligned}$$

ORIGINAL PAGE IS
OF POOR QUALITY

GC(13,2)=X2*X3
GC(3,2)=X1**2.*X3
GC(2,2)=-XM2*X1**2.*X2
GC(1,2)=-XM2*X2*X2

GC(14,3)=X6*X6
GC(6,3)=X14**2.*X5
GC(5,3)=-XM2**X4**2.*X5
GC(4,3)=-XM2*X5*X5
GC(15,4)=2.*X15*X9**3/X7-PE1*PE1*(2.*X15*X9/X7)*(X9-X10*XM18)**2
GC(9,4)=2.*X9+3.*X5*X9*X15*X15/X7-PE1*PE1*((X15*X15*X9/X7)**2.*(X9
1-X10*XM18)+(X9-X10*XM18)**2*X15**2/X7)
GC(7,4)=-X15*X15*X9**3/X7/X7+PE1*PE1*(X15*X15*X9/X7/X7)*(X9-X10*
1*XM18)**2
GC(10,4)=-FE1*PE1*(2.*X10-(X15*X15*X9/X7)**2.*(X9-X10*XM18)*XM18)
GC(1,5)=X2*X2**2.*X1
GC(2,5)=X1*X1**2.*X2
GC(7,5)=-XM4/(X8*BS1)
GC(8,5)=X7*XM4/(BS1*X8*X8)
GC(4,6)=X5*X5**2.*X4
GC(5,6)=X4*X4**2.*X5
GC(7,6)=-XM4/(X8*BS2*PE2)
GC(8,6)=X7*XM4/(PE2*BS2*X8*X8)

GC(2,7)=XM5*X3
GC(3,7)=XM5*Y2
GC(1,7)=-XM3
GC(1,7)=.5
GC(5,8)=XM5*X6
GC(6,8)=XM5*X5

GC(12,8)=-XM3
GC(4,8)=.5
GC(17,9)=X18*X18**2.*X17
GC(18,9)=-X17*X17**2.*X18
GC(20,9)=(XM8*PO/X9+XM9/X20)/BSP+(X20/BSP)*XM9/X20**2
GC(8,9)=X20/BSP*XM8*PO/X8**2
GC(18,10)=XM5*X19
GC(19,10)=XM5*X18
GC(22,10)=-XM3

GC(17,10)=.5
GC(8,11)=PO*RCKCK*XM8/(XN*X8**2*X21)/EO
GC(21,11)= (XM3*PC/X8+XM9/X20)/XN*RCKCK/X21**2/EO+PO/(2.*XM6*FR
1*X21**2)/EO
GC(20,11)= XM9*RCKCK/(XN*X20**2*X21)/EO
GC(16,12)=X19*X19*.5
GC(19,12)=X16*X19
GC(18,12)=-XM2*X17**2.*X18
GC(17,12)=-XM2*X18*X18
GC(7,13)=2.*XM26*X7*X10/X15-XM30*X10
GC(8,13)=XM27*XM28/X9**3/SQRT(XM28/X8**2+XM29/X20**2)
GC(10,13)=XM26*X7**2/X15-XM30*X7
GC(15,13)=-XM26*X7**2*X10/X15**2
GC(20,13)=XM27*XM29/X20**3/SQRT(XM28/X8**2+XM29/X20**2)
GC(8,14)=-1.
GC(13,15)=-1.
GC(14,15)=-1.
GC(10,16)=1.
GC(9,17)=1.

With the above information available, the user are ready to combine it with the subroutines and ready to run his own program. The detailed computer program are provided in the following with some notes on it for the users to reference. The main program is out in the front and the user's supplied subroutine ALAGB is put at the end.

G.4 Computer List

A complete list of buck/boost converter optimization program is attached.

```

REAL L1,L2,L5,KC,DK3,DK4,DK5,KS,KH,S
DIMENSION X(22)
DIMENSION EPS(22)
COMMON/CONS/XM1,XM2,XM3,XM4,XM5,XM6,XM7,XM8,XM9,XM10,XM11,
1XM12,XM13,XM14,XM15,XM16,XM17,XM18,XM19,XM20,XM21,XM22,XM23,XM24,
1XM25,XM26,XM27,XM28,XM29,XM30,PO,EI,EO,FC,FW,RO,VST,VBE,TSR,TSF,
1 VD,TND,TFD,TRE,PE1,PE2,BS1,BS2,BSP,VR,RCKCK,DI,
2 DC,DK3,DK4,DK5,KS,KH,S,FR,RT,XN
NAMELIST/CON/PO,EI,EO,FC,FW,RO,VST,VBE,TSR,TSF,
1 VD,TND,TFD,TRE,PE1,PE2,BS1,BS2,BSP,VR,RCKCK,DI,
2 DC,DK3,DK4,DK5,KS,KH,S,FR,RT,XN
NAMELIST/PARMET/PIF,PQ,PD,POF,PCAP,PMAG,PT,SIGMAP,WS,WH,
1WI,WW,WC,WMAG,W
NAMELIST/PARMS/N,M,K,MAXFN,IPR1,IPR2,IW,MODE,AKMIN,DFN
NAMELIST/XIN/X
COMMON/ALAGE/C(150)
COMMON/ALAGE/GC(25,50)
COMMON/ALAGG/T(150)
COMMON/ALAGI/G2P(325)
COMMON/SCALE/VSCAL(22),CSCAL(39),FSCAL
10 READ(5,10)N,M,K,MAXFN,IPR1,IPR2,IW,MODE
FORMAT(16I5)
READ(5,20)AK MIN,DFN
WRITE(6,PARMS)
READ(5,CON)
WRITE(6,CON)
FSCAL=1.0
CSCAL( 1)=1.0E+0
CSCAL( 2)=1.0E-9
CSCAL( 3)=1.0E-10
CSCAL( 4)=1.0E-10
CSCAL( 5)=1.0E-5
CSCAL( 6)=1.0E-5
CSCAL( 7)=1.0E-4
CSCAL( 8)=1.0E-4
CSCAL( 9)=1.0E-4
CSCAL(10)=1.0E-3
CSCAL(11)=1.0E-2
CSCAL(12)=1.0E-9
CSCAL(13)=1.0E-2
CSCAL(14)=1.0E+0
CSCAL(15)=1.0E-3
CSCAL(16)=1.0E-1
CSCAL(17)=1.0E-5
DO 103 I=1,N
103 CSCAL(I+17)=1.0
VSCAL( 1)=1.0E-3
VSCAL( 2)=1.0E 0
VSCAL( 3)=1.0E-4
VSCAL( 4)=1.0E-3
VSCAL( 5)=1.0E 0
VSCAL( 6)=1.0E-4
VSCAL( 7)=1.0E-4
VSCAL( 8)=1.0E-1
VSCAL( 9)=1.0E-5
SUM00030
SUM00035
SUM0011
SU
SUM00110
SUM0011
SU
MAIN0050
MAIN0060
MAIN0070
MAIN0110
MAIN0120
MAIN0130
SUM00145
SUM00150

```

```
VSCAL(10)=1.0E-6
VSCAL(11)=1.0E-2
VSCAL(12)=1.0E-2
VSCAL(13)=1.0E-2
VSCAL(14)=1.0E-2
VSCAL(15)=1.0E+0
VSCAL(16)=1.0E-1
VSCAL(17)=1.0E-3
VSCAL(18)=1.0E0
VSCAL(19)=1.0E-4
VSCAL(20)=1.0E-5
VSCAL(21)=1.0E-5
VSCAL(22)=1.0E-2
```

```
READ(5,XIN)
WRITE(6,XIN)
DO 111 I=1,N
111 EPS(I)=0.0001
20 FORMAT(8F10.2)
WRITE(6,8016) EPS(1)
8016 FORMAT(F12.8 //)
XNEI=XN*EI
PI=3.141592654
XM1=4.*FC*DC
XM2=4.*RO*FC
```

```
XM3=1./(2.*PI)
XM4=PO/EI
XM5=SQRT(1./FW/PI)
XM6=EO+XNEI
XM7=PO/EO
XM8=(EO+XNEI)/(EI*EO)
XM9=EI*EO/(EO+XNEI)/FR/2.
XM10=FR*((EO+VD)/XN+EI+2.*VST)/6.
XM11=TSF+TSR
XM12=TSF-TSR
XM13=TND+TFD+3.*TRE
XM14=TND-TFD-3.*TRE
XM15=EO*PI/(EO+XNEI)
XM16=EI/(EO+XNEI)/XN
XM17=.176*SQRT(FR)
XM18=1.+1./PE2
XM19=FR/PE2
XM20=(2.*PO*XM8/PI*SIN(XM15)*FR)**2
XM21=((1/PI/XM6)*(COS(XM15)-SIN(XM15)/XM15))**2
XM22=1.+FR*FR/2000.**2
XM23=(S*FR)**2
XM24=S/(SQRT(1.+FR*FR/2000.**2)*EO/PI**2*SIN(PI*(EO-EI)/EI))
XM25=FR*FR*XM24
XM26=8.*PI**3*FR**3/PE2
XM27=SQRT(1.+(FR/2000.)**2)/S
RCKCK=RCK*CK
XM28=4.*PO**2/PI**2*(SIN(XM15))**2*XM8**2
XM29=4.*XM9**2/PI**2*(COS(XM15)-SIN(XM15)/XM15)**2
XM30=4.*PI**2*FR**2
THIS CHECKS FOR SCALING
X1 =X(1)
```

SUM00185

MAIN0160

SUM00315

-156-

C

ORIGINAL PAGE IS
OF POOR QUALITY

```

X2 =X(2)
X3 =X(3)
X4 =X(4)
X5 =X(5)
X6 =X(6)
X7 =X(7)
X8 =X(8)
X9 =X(9)
X10 =X(10)
X11 =X(11)
X12 =X(12)
X13 =X(13)
X14 =X(14)
X15 =X(15)
X16 =X(16)
X17 =X(17)
X18 =X(18)
X19 =X(19)
X20 =X(20)
X21 =X(21)
X22 =X(22)
1000 Y1=DI*(X1*X1*X11+X4*X4*X12+X17*X17*X22)
      Y2=XM1*(X3*X3*X2*X2*X1+X6*X6*X5*X5*X4+X19*X19*X18*X18*X17)
      Y3=DK3*X9+DK4*X10+DK5*X21
      Y4=PO*(1./X8-1.)/KH+PO/KS/X8
      F=Y1+Y2+Y3+Y4
      PIF=(XM4/X8)**2*(X13+X14)
      PQ=(XM4/X8)*(VST+.1*VBE)+XM10*(XM8*PO*XM11/X8+XM9*XM12/X20)
      PD=XM7*VD/X8+(XM6*FR/12./XN)*(PO*XM8*XM13/X8+XM9*XM14/X20)
      POF=EO/XM6*XM7**2*RCKCK/X21+(XM16*RCKCK/X21+X16)*(PO*PO*XM8**2/X8*
1*2+XM9**2/3./X20**2)+XM7**2*(XN*EI/XM6-2./X8)*RCKCK/X21+1./XM8/X18
      **2*XM17*X22
7 C(1)=PO*(1./X8-1.)-PIF-PQ-PD-POF
8 C(2)=X13*X3*X3-XM2*X1*X2*X2
12 C(3)=X14*X6*X6-XM2*X5*X5*X4
9 C(4)=X9*X9+X15*X15*X9**3/X7-PE1**2*(X10*X10+(X15*X15*X9/X7)*
1(X9-X10*XM18)**2)
13 C(5)=X1*X1*X2*X2-X7*XM4/(X8*BS1)
      C(6)=X4*X4*X5*X5-X7*XM4/(X8*BS2*PE2)

      C(7)=XM5*X3*X2-X11*XM3+.5*X1
      C(8)=XM5*X6*X5-X12*XM3+.5*X4
2 C(9)=X17*X17*X18*X18-(X20/BSP)*(XM8*PO/X8+XM9/X20)
      C(10)=XM5*X19*X18-X22*XM3+.5*X17
      C(11)=VR-(PO*XM8/XN/X8+XM9/XN/X20)*RCKCK/X21/EO-PO/2./XM6/FR/X21
1/EO
      C(12)=X16*X19*X19/2.-XM2*X18*X18*X17
      C(13)=XM26*X7**2*X10/X15-XM30*X7*X10-XM27*(XM28/X8**2+XM29/X20**2)
1**0.5
      C(14)=.97-X8
11 C(15)=RT-X13-X14
      C(16)=X10-1.E-6
      C(17)=X9-1.E-6
1388 WRITE(6,1388)F
      FORMAT(F13.6)
      WRITE(6,10000)(C(I),I=1,17)

```

-157-

ORIGINAL PAGE IS
OF POOR QUALITY

```

10000          FORMAT(4X,5(E14.7,5X))
              DO 101 I=1,N
                X(I)=X(I)/VSCAL(I)
101          CONTINUE
              WRITE(6,XIN)
              CALL ALAGA(N,M,K,X,EPS,AKMIN,DFN,MAXFN,IPR1,IPR2,IW,MODE)
102          DO 102 I =1,N
                X(I)=X(I)*VSCAL(I)
                WRITE(6,XIN)
                XL2=X(7)/PE2
                X1 =X(1)
                X2 =X(2)
                X3 =X(3)
                X4 =X(4)
                X5 =X(5)
                X6 =X(6)
                X7 =X(7)
                X8 =X(8)
                X9 =X(9)
                X10 =X(10)
                X11 =X(11)
                X12 =X(12)
                X13 =X(13)
                X14 =X(14)
                X15 =X(15)
                X16 =X(16)
                X17 =X(17)
                X18 =X(18)
                X19 =X(19)
                X20 =X(20)
                X21 =X(21)
                X22 =X(22)
                TX1=X(1)*X(1)
                TX2=X(2)*X(2)
                TX3=X(3)*X(3)
                TX4=X(4)*X(4)
                TX5=X(5)*X(5)
                TX6=X(6)*X(6)
                TX7=X(17)*X(17)
                TX8=X(18)*X(18)
                TX9=X(19)*X(19)/2
                WRITE(6,9025)TX1,TX2,TX3,TX4
1025          FORMAT('0A1=',G15.5,' N1=',G15.5,' AC1=',G15.5,' A2=',G15.5)
                WRITE(6,9026)TX5,TX6,X(7),XL2
1026          FORMAT('0N2=',G15.5,' AC2=',G15.5,' L1=',G15.5,' L2=',G15.5)
                WRITE(6,9027)X(9),X(10),X(11),X(12)
1027          FORMAT('0C3=',G15.5,' C4=',G15.5,' Z1=',G15.5,' Z2=',G15.5)
                WRITE(6,9028)X(13),X(14),X(15),X(16)
1028          FORMAT('0R1=',G15.5,' R2=',G15.5,' R3=',G15.5,' RP=',G15.5)
                WRITE(6,9001)TX7,TX8,TX9,X(20)
1001          FORMAT('0AP=',G15.5,' NP=',G15.5,' ACP=',G15.5,' LP=',G15.5)
                WRITE(6,9002)X(21),X(22)
1002          FORMAT('0C5=',G15.5,' ZP=',G15.5)
                WRITE(6,9003)FR,X(8)
1003          FORMAT('0FR=',G15.5,' EFF=',G15.5)

```

SUM00805
MAIN0170

SUM00925
SUM00930

SUM00940
SUM00945
SUM00950
SUM00955
SUM00960
SUM00965
SUM00970
SUM00975
SUM00980

```

PIF=(XM4/X8)**2*(X13+X14)
PO=(XM4/X8)*(VST+.1*VBE)+XM10*(XM8*PO*XM11/X8+XM9*XM12/X20)
PD=XM7*VD/X8+(XM6*FR/12./XN)*(PO*XM8*XM13/X8+XM9*XM14/X20)
PCAP=(EO/XM6)*XM7**2*RCKCK/X21+(XM16*RCKCK/X21)*(PO*PO*XM8*XM8
1/X8**2+XM9**2/3./X20**2)+XM7**2*(XN*EI/XM6-2./X8)*RCKCK/X21
POF=X16*(PO**2*XM8**2/X8**2+XM9**2/3./X20**2)+1./XM8/X18**2*XM17*X
122
PMAG=PIF+POF
PT=PIF+PO+PD+POF+PCAP
SIGMAP=PO/X8-PO
RATIO=XL2/X(7)
WS=PO/X(8)/KS
WH=PU*(1./X(8)-1.)/KH
WI=DI*(X(1)*X(1)*X(11)+X(4)*X(4)*X(12)+X(17)*X(17)*X(22))
WW=XM1*(X(3)*X(3)*X(2)*X(2)*X(1)+X(6)*X(6)*X(5)*X(5)*X(4)+X(19)*
1X(19)*X(18)*X(18)*X(17))
WC=DK3*X(9)+DK4*X(10)+DK5*X(21)
WMAG=WI+WW
W=WI+WW+WC+WS+WH
WRITE(6,XIN)
WRITE(6,PARMET)
WRITE(6,30)(X(I),I=1,N)
30 FORMAT('1',10X,' SOLUTION VECTOR',/,( '0',10X,6E18.10))
STOP
END
BLOCK DATA
COMMON/ALAGD/G(50)
COMMON/ALAGE/GC(25,50)
COMMON/ALAGI/G2P(325)
DATA G2P/325*0.0E0/
DATA GC/1250*0.0E0/
DATA G/50*0.0E0/
END
SUBROUTINE ALAGA(N,M,K,X,EPS,AKMIN,DFN,MAXFN,IPR1,IPR2,IW,MODE)
REAL X(1),EPS(1)
COMMON/ALAGC/F,MM,KL,IS,MK,NU
COMMON/ALAGD/G(50)
COMMON/ALAGE/C(150)
COMMON/ALAGE/GC(1250)
COMMON/ALAGG/T(150)
COMMON/ALAGH/GP(50)
COMMON/ALAGI/G2P(325)
COMMON/ALAGJ/V(50)
COMMON/ALAGK/WW(150)
COMMON/ALAGL/W(2500)
COMMON/ALAGM/ZZ(100)
COMMON/ALAGN/LT(100)
EXTERNAL ALAGZ
1000 FORMAT(30I4)
1001 FORMAT(8E15.7)
NU=MAX0(25,N)
IF(M.GT.50)NU=N
IX=N
ICS=M
ICB=N+M

```

SUM01020

SUM01085
SUM01090

SUM01115

MAIN0180
MAIN0190
MAIN0210
MAIN0220

ALMAIN

ALGA0010
ALGA0020
ALGA0030
ALGA0040
ALGA0050
ALGA0060
ALGA0070
ALGA0080
ALGA0090
ALGA0100
ALGA0110
ALGA0120
ALGA0130
ALGA0140
ALGA0150
ALGA0160
ALGA0170
ALGA0180
ALGA0190
ALGA0200
ALGA0210
ALGA0220

```

IS=M
IL=IS+M
IP=M
ILT=M
NN=N*(N+1)/2
MM=M
KL=K
MINS=0
AK=1E60
R=1.
MK=0
DO 1 I=1,M
1 C(ICS+I)=1.
CALL ALAGB(N,M,X)
WRITE(6,10000)(C(I),I=1,17)
10000 FORMAT(4X,5(E14.7,5X))
DF=DFN
IF(DFN.LT.0E0)DF=ABS(DFN*F)
IF(ABS(DFN).LT.1.0E-30)DF=F
IF(DF.LE.0.)DF=1.
DO 2 I=1,M
CC=C(I)
IF(I.GT.K)CC=AMIN1(CC,0E0)
IF(ABS(CC).GT.C(ICS+I))C(ICS+I)=ABS(CC)
2 CONTINUE
IF(IPR1.EQ.0)GOTO4
IF(MOD(MINS,IPR1).NE.0)GOTO4
PRINT 1002
1002 FORMAT('1ENTRY TO ALAGA'///'0CONSTRAINT SCALE PARAMETERS ARE')
PRINT 1001,(C(ICS+I),I=1,M)
4 CONTINUE
IF(MODE.LT.0)GOTO5
DO 3 I=1,M
T(IS+I)=2E0*DF/C(ICS+I)**2
3 T(I)=0.
5 CONTINUE
MD=IABS(MODE)
8 CONTINUE
MINS=MINS+1
DO 9 I=1,NN
9 W(I)=G2P(I)
IF(IPR1.EQ.0)GOTO7
IF(MOD(MINS,IPR1).NE.0)GOTO7
PRINT 1003,MINS
1003 FORMAT(///'0OUTER ITERATION NUMBER IS',I3)
PRINT 1004
1004 FORMAT('0X(I)')
PRINT 1001,(X(I),I=1,N)
PRINT 1005
1005 FORMAT('0THETA(I)')
PRINT 1001,(T(I),I=1,M)
PRINT 1006
1006 FORMAT('0SIGMA(I)')
PRINT 1001,(T(IS+I),I=1,M)
7 CONTINUE

```

```

ALGA0230
ALGA0240
ALGA0250
ALGA0260
ALGA0270
ALGA0280
ALGA0290
ALGA0300
ALGA0310
ALGA0320
ALGA0330
ALGA0340
ALGA0350
ALGA0360

```

```

ALGA0370
ALGA0380
ALGA0390
ALGA0400
ALGA0410
ALGA0420
ALGA0430
ALGA0440
ALGA0450
ALGA0460
ALGA0470
ALGA0480
ALGA0490
ALGA0500
ALGA0510
ALGA0520
ALGA0530
ALGA0540
ALGA0550
ALGA0560
ALGA0570
ALGA0580
ALGA0590
ALGA0600
ALGA0610
ALGA0620
ALGA0630
ALGA0640
ALGA0650
ALGA0660
ALGA0670
ALGA0680
ALGA0690
ALGA0700
ALGA0710
ALGA0720
ALGA0730
ALGA0740
ALGA0750

```

```

CALL QNWTA(ALAGZ,N,X,PHI,GP,W,WW,DF,EPS,MD,MAXFN,IPP2,IEXIT)
CALL ALAGB(N,M,X)
MD=3
AKK=0.
DO 10 I=1,M
CC=C(I)
IF(I.GT.K.AND.C(I).GE.T(I))CC=AMIN1(CC,0E0)
T(I)=T(I)*T(IS+I)
WW(I)=ABS(CC)/C(ICB+I)
IF(WW(I).GT.AKK)AKK=WW(I)
10 CONTINUE
IF(IPR1.EQ.0)GOTO16
IF(MOD(MINS,IPR1).NE.0)GOTO16
PRINT 1007
1007 FORMAT('OEXIT FROM QNWTA'/'OLAGRANGE MULTIPLIER ESTIMATES')
PRINT 1001,(T(I),I=1,M)
PRINT 1008
1008 FORMAT('OLARGEST SCALED CONSTRAINT VIOLATION'/'
1 THIS ITERATION, BEST ITERATION')
PRINT 1001,AKK,AK
PRINT 1009
1009 FORMAT('OCONSTRAINT RESIDUALS')
PRINT 1001,(C(I),I=1,M)
PRINT 1010
1010 FORMAT('OSCALED CONSTRAINT VIOLATIONS')
PRINT 1001,(WW(I),I=1,M)
16 CONTINUE
IF(IEXIT.EQ.0 .OR. IEXIT.EQ.3) GO TO 20
IF(AKK.LE.AKMIN)GOTO20
IF(AKK.GE.AK)GOTO11
DO 15 I=1,M
G2P(I)=W(I)
DO 17 I=1,M
IF(I.GT.K.AND. ABS(T(I) ) .LT.1.0E-30.AND.C(I).GE.0E0) GO TO 17
ZZ(IP+I)=-T(IS+I)*C(I)
IF(I.GT.K.AND. ZZ(IP+I).LT.-T(I))ZZ(IP+I)=-T(I)
17 CONTINUE
IF(MINS.EQ.1)GOTO40
GOTO18
11 CONTINUE
IF(ABS(AKK-AK).LT.1.0E-10) GO TO 101
GO TO 105
101 DO 102 I = 1,M
IF(C(ICB+I).GE.4.0*WW(I)) GO TO 102
DS=9E0*T(IS+I)
T(IS+I)=1E1*T(IS+I)
IF(IPR1.NE.0)PRINT 1011,I,T(IS+I)
DO 103 J=1,N
V(J)=GC((I-1)*NU+J)
CALL MULDA(G2P,N,V,DS,V,N,N,DS)
102 CONTINUE
GO TO 18
105 CONTINUE
DO 14 I=1,M
IF(WW(I).LE.AK.OR.C(ICB+I).GE.4E0*WW(I))GOTO14

```

```

ALGA0760
ALGA 770
ALGA0780
ALGA0790
ALGA0800
ALGA0810
ALGA0820
ALGA0830
ALGA0840
ALGA0850
ALGA0860
ALGA0870
ALGA0880
ALGA0890
ALGA0900
ALGA0910
ALGA0920
ALGA0930
ALGA0940
ALGA0950
ALGA0960
ALGA0970
ALGA0980
ALGA0990
ALGA1000
ALGA1010
ALGA1020
ALGA1040
ALGA1050
ALGA1060
ALGA1070
ALGA1080
ALGA1100
ALGA1120
ALGA1130
ALGA1140
ALGA1150
ALGA1160
ALGA1170
ALGA1180

```

ORIGINAL PAGE IS
OF POOR QUALITY

```

DS=9E0*T(IS+I)
T(IS+1)=1E1*T(IS+I)
IF(IPR1.NE.0)PRINT 1011,I,T(IS+I)
1011 FORMAT('OSIGMA(',I3,') INCREASED TO ',E15.7)
DO 12 J=1,N
12 V(J)=GC((I-1)*NU+J)
CALL MULD(A(G2P,N,V,DS,V,N,N,DS))
14 CONTINUE
18 CONTINUE
DO 13 I=1,N
IF(ABS(X(I)-G(IX+I)).GT.EPS(I))GOTO21
13 CONTINUE
PRINT 1013
1013 FORMAT('OREQUESTED ACCURACY NOT OBTAINED')
20 CONTINUE
IF(IEXIT.EQ.0)PRINT 2000
2000 FORMAT('OMATRIX SET IN G2P BY USER IS NOT POSITIVE DEFINITE')
IF(IPR1.EQ.0)RETURN
PRINT 1012
1012 FORMAT('OBEST SOLUTION OBTAINED'/'OF,(G(I),I=1,N)')
PRINT 1001,F,(G(I),I=1,N)
RETURN
21 CONTINUE
IF(AKK.LT.AK)GOTO40
DO 32 I=1,M
32 V(I)=T(IL+I)
GOTO70
40 CONTINUE
MK=0
KK=0
DO 41 I=1,M
T(IL+I)=T(I)
C(ICB+I)=WW(I)
IF(I.GT.K.AND. ABS(T(IL+I) ).LT.1.0E-30.AND.C(I).GE.0E0) GO TO 41
KK=KK+1
LT(ILT+KK)=I
GP(KK)=-1E30
IF(I.GT.K)GP(KK)=-T(IL+I)
V(KK)=1E30
ZZ(KK)=-C(I)
41 CONTINUE
IF(KK.EQ.0)GOTO20
DO 42 I=1,N
42 G(IX+I)=X(I)
KKK=KK*(KK+1)/2
II=MAX0(KKK+NN,KK*KK)
IF(II.LE.IW)GOTO50
PRINT 2001,II
2001 FORMAT('OINCREASE STORAGE IN COMMON/ALAGL TO',I7,'ELEMENTS')
RETURN
50 CONTINUE
II=IW-KKK
DO 53 I=1,KK
LI=LT(ILT+I)
DO 51 JJ=1,N

```

```

ALGA1190
ALGA1200
ALGA1210
ALGA1220
ALGA1230
ALGA1240
ALGA1250
ALGA1260
ALGA1270
ALGA1280
ALGA1290
ALGA1300
ALGA1310
ALGA1320
ALGA1330
ALGA1340
ALGA1350
ALGA1360
ALGA1370
ALGA1380
ALGA1390
ALGA1400
ALGA1410
ALGA1420
ALGA1430
ALGA1440
ALGA1450
ALGA1460
ALGA1470
ALGA1480
ALGA1490
ALGA1500
ALGA1510
ALGA1530
ALGA1540
ALGA1550
ALGA1560
ALGA1570
ALGA1580
ALGA1590
ALGA1600
ALGA1610
ALGA1620
ALGA1630
ALGA1640
ALGA1650
ALGA1660
ALGA1670
ALGA1680
ALGA1690
ALGA1700
ALGA1710
ALGA1720
ALGA1730

```

ORIGINAL PAGE IS
OF POOR QUALITY

51	X(JJ)=GC((LI-1)*NU+JJ)	ALGA1740
	CALL MULDE(W,N,X,X,N)	ALGA1750
	DO 53 J=1,I	ALGA1760
	LJ=LT(ILT+J)	ALGA1770
	Z=0.	ALGA1780
	DO 52 JJ=1,N	ALGA1790
52	Z=Z+X(JJ)*GC((LJ-1)*NU+JJ)	ALGA1800
	II=II+1	ALGA1810
53	W(II)=Z	ALGA1820
	JJ=II-KKK	ALGA1830
	II=0	ALGA1840
	DO 56 I=1,KK	ALGA1850
	DO 55 J=1,I	ALGA1860
	JJ=JJ+1	ALGA1870
55	W(II+J)=W(JJ)	ALGA1880
56	II=II+KK	ALGA1890
	CALL BODMA(KK,W,KK,ZZ,GP,V,T,Z,LT,II,WK)	ALGA1900
	IF(IPRI.EQ.0)GOTO59	ALGA1910
	IF(MOD(MINS,IPRI).NE.0)GOTO59	ALGA1920
	PRINT 1020, KK	ALGA1930
1020	FORMAT(I4, ' ACTIVE CONSTRAINTS, NUMBERED')	ALGA1940
	PRINT 1000, (LT(ILT+I), I=1, KK)	ALGA1950
	PRINT 1021	ALGA1960
1021	FORMAT(' LAGRANGE MULTIPLIER CORRECTIONS FOR ACTIVE CONSTRAINTS')	ALGA1970
	PRINT 1001, (T(I), I=1, KK)	ALGA1980
59	CONTINUE	ALGA1990
	DO 60 I=1,M	ALGA2000
60	V(I)=T(IL+I)	ALGA2010
	DO 62 I=1, KK	ALGA2020
	LI=LT(ILT+I)	ALGA2030
	V(LI)=V(LI)+T(I)	ALGA2040
	IF(ABS(ZZ(IP+LI)).LE.1.0E-30) GO TO 62	ALGA2050
	Z=4E0*ABS((T(I)-ZZ(IP+LI))/ZZ(IP+LI))	ALGA2060
	IF(Z.LE.1E0)GOTO62	ALGA2070
	DS=(Z-1E0)*T(IS+LI)	ALGA2080
	T(IS+LI)=Z*T(IS+LI)	ALGA2090
	IF(IPRI.NE.0)PRINT 1011, LI, T(IS+LI)	ALGA2100
	DO 61 J=1,N	ALGA2110
61	GP(J)=GC((LI-1)*NU+J)	ALGA2120
	CALL MULDA(G2P,N,GP,DS,GP,N,N,DS)	ALGA2130
62	CONTINUE	ALGA2140
	AK=AKK	ALGA2150
70	CONTINUE	ALGA2160
	DO 71 I=1,M	ALGA2170
71	T(I)=V(I)/T(IS+I)	ALGA2180
	DO 72 I=1,N	ALGA2190
72	X(I)=G(IX+I)	ALGA2200
	DF=1E50	ALGA2210
	GOTO8	ALGA2220
	END	ALGZ0010
	SUBROUTINE ALAGZ(N,X,PHI,GPHI)	ALGZ0020
	REAL X(1),GPHI(1)	ALGZ0030
	COMMON/ALAGC/F,M,K,IS,MK,NU	ALGZ0040
	COMMON/ALAGD/G(50)	ALGZ0050
	COMMON/ALAGE/C(150)	

```

COMMON/ALAGE/GC(1250)
COMMON/ALAGG/T(150)
IF(MK.EQ.1)CALL ALAGB (N,M,X)
MK=1
PHI=0.
DO 10 I=1,N
10 GPHI(I)=G(I)
DO 12 I=1,M
CC=C(I)-T(I)
IF(I.GT.K)CC=AMIN1(CC,0E0)
Y=T(IS+I)*CC
IF(ABS(Y).LT.1.0E-30)GO TO 12
PHI=PHI+Y*CC
DO 11 J=1,N
11 GPHI(J)=GPHI(J)+Y*GC((I-1)*NU+J).
12 CONTINUE
PHI=.5E0*PHI+F
RETURN
END
SUBROUTINE QNWTA(FUNCT,N,X,F,G,H,W,DFN,EPS,MODE,MAXFN,IPRINT,
1 IEXIT)
REAL X(1),G(1),H(1),W(1),EPS(1)
CALL FUNCT(N,X,F,G)
IF(IPRINT.NE.0)PRINT 1000
1000 FORMAT('1ENTRY TO QNWTA'/)
NN=N*(N+1)/2
IG=N
IGG=N+N
IS=IGG
IEXIT=0
IR=N
IF(MODE.EQ.3)GOTO15
IF(MODE.EQ.2)GOTO10
IJ=NN+1
DO 5 I=1,N
DO 6 J=1,I
IJ=IJ-1
5 H(IJ)=0.
5 H(IJ)=1.
GOTO15
10 CONTINUE
CALL MULDB(H,N,IR)
IF(IR.LT.N)RETURN
15 CONTINUE
Z=F
ITN=0
CALL FUNCT(N,X,F,G)
IFN=1
DF=DFN
IF(ABS(DFN).LT.1.0E-30)DF=F-Z
IF(DFN.LT.0.)DF=ABS(DF*F)
IF(DF.LE.0.)DF=1.
20 CONTINUE
IF(IPRINT.EQ.0)GOTO21
IF(MOD(ITN,IPRINT).NE.0)GOTO21

```

```

ALGZ0060
ALGZ0070
ALGZ0080
ALGZ0090
ALGZ0100
ALGZ0110
ALGZ0120
ALGZ0130
ALGZ0140
ALGZ0150
ALGZ0160

```

```

ALGZ0180
ALGZ0190
ALGZ0200
ALGZ0210
ALGZ0220
ALGA0230
ALGZ0240
ONTA0010
ONTA0020
ONTA0030

```

```

ONTA0040
ONTA0050
ONTA0060
ONTA0070
ONTA0080
ONTA0090
ONTA0100
ONTA0110
ONTA0120
ONTA0130
ONTA0140
ONTA0150
ONTA0160
ONTA0170
ONTA0180
ONTA0190
ONTA0200
ONTA0210
ONTA0220
ONTA0230
ONTA0240
ONTA0250
ONTA0260
ONTA0270
ONTA0280
ONTA0290
ONTA0300
ONTA0310
ONTA0320
ONTA0330
ONTA0340
ONTA0350

```

```

1001 PRINT 1001,ITN,IFN
      FORMAT(24I5)
      PRINT 1002,F
1002 FORMAT((8E15.7))
      IF(IPRINT.LT.0)GOTO21
      PRINT 1002,(X(I),I=1,N)
      PRINT 1002,(G(I),I=1,N)
21 CONTINUE
      ITN=ITN+1
      DO 22 I=1,N
22 W(IG+I)=G(I)
      CALL MULDE(H,N,G,W,IR)
      GS=0.
      DO 29 I=1,N
29 W(IS+I)=-G(I)
      GS=GS-G(I)*W(IG+I)
      IEXIT=2
      IF(GS.GE.0.)GOTO92
      GSO=GS
      ALPHA=-2.*DF/GS
      IF(ALPHA.GT.1.)ALPHA=1.
      DF=F
      TOT=0.
30 CONTINUE
      IEXIT=3
      IF(IFN.EO.MAXFN)GOTO92
      IEXIT=4
      IF(IFN.GT.MAXFN) GO TO 92
      ICON=0
      IEXIT=1
      DO 31 I=1,N
31 X(I)=X(I)+Z
      CALL FUNCT(N,X,FY,G)
      IFN=IFN+1
      GYS=0.
      DO 32 I=1,N
32 GYS=GYS+G(I)*W(IS+I)
      IF(FY.GE.F)GOTO40
      IF(ABS(GYS/GSO).LE..9)GOTO50
      IF(GYS.GT.0.)GOTO40
      TOT=TOT+ALPHA
      Z=10.
      IF(GS.LT.GYS)Z=GYS/(GS-GYS)
      IF(Z.GT.10.)Z=10.
      ALPHA=ALPHA*Z
      F=FY
      GS=GYS
      GOTO30
40 CONTINUE
      DO 41 I=1,N
41 X(I)=X(I)-ALPHA*W(IS+I)
      IF(ICON.EO.0)GOTO92
      Z=3.*(F-FY)/ALPHA+GYS+GS

```

```

ONTA0360
ONTA0370
ONTA0380
ONTA0390
ONTA0400
ONTA0410
ONTA0420
ONTA0430
ONTA0440
ONTA0450
ONTA0460
ONTA0470
ONTA0480
ONTA0490
ONTA0500
ONTA0510
ONTA0520
ONTA0530
ONTA0540
ONTA0550
ONTA0560
ONTA0570
ONTA0580
ONTA0590
ONTA0600
ONTA0610

```

```

ONTA0620
ONTA0630
ONTA0640
ONTA0650
ONTA0660
ONTA0670
ONTA0680
ONTA0690
ONTA0700
ONTA0710
ONTA0720
ONTA0730
ONTA0740
ONTA0750
ONTA0760
ONTA0770
ONTA0780
ONTA0790
ONTA0800
ONTA0810
ONTA0820
ONTA0830
ONTA0840
ONTA0850
ONTA0860
ONTA0870
ONTA0880

```

```

IF(ABS(Z).GT.1.0E35) GO TO 36
GO TO 37
36 Z=1.0
GO TO 39
37 CONTINUE
ZZ=SQRT(Z**2-GS*GYS)
Z=1.-(GYS+ZZ-Z)/(2.*ZZ+GYS-GS)
39 CONTINUE
ALPHA=ALPHA*Z
GOTO30
50 CONTINUE
ALPHA=TOT+ALPHA
F=FY
IF(ICON.E0.0)GOTO90
DF=DF-F
DGS=GYS-GS0
DO 51 I=1,N
W(IGG+1)=G(I)
51 G(I)=-W(IG+I)
IF(DGS+ALPHA*GS0.GT.0.)GOTO60
C COMPLEMENTARY DFP FORMULA
SIG=1./GS0
IR=-IR
CALL MULDA(H,N,G,SIG,w,IR,1,0.)
DO 52 I=1,N
52 G(I)=W(IGG+I)-W(IG+I)
SIG=1./(ALPHA*DGS)
IR=-IR
CALL MULDA(H,N,G,SIG,w,IR,0,0.)
GOTO70
60 CONTINUE
C DFP FORMULA
ZZ=ALPHA/(DGS-ALPHA*GS0)
SIG=-ZZ
CALL MULDA(H,N,G,SIG,w,IR,1,1E-7)
Z=DGS*ZZ-1.
DO 61 I=1,N
61 G(I)=w(IGG+I)+Z*w(IG+I)
SIG=1./(ZZ*DGS**2)
CALL MULDA(H,N,G,SIG,w,IR,0,0.)
70 CONTINUE
DO 71 I=1,N
71 G(I)=W(IGG+I)
GOTO20
92 CONTINUE
DO 91 I=1,N
91 G(I)=W(IG+I)
90 CONTINUE
IF(IPRINT.E0.0)RETURN
PRINT 1001,ITN,IPN,IEXIT
PRINT 1002,F
PRINT 1002,(X(I),I=1,N)
PRINT 1002,(G(I),I=1,N)
RETURN
END

```

```

ONTA0890
ONTA0900
ONTA0910
ONTA0920
ONTA0930
ONTA0940
ONTA0950
ONTA0960
ONTA0970
ONTA0980
ONTA0990
ONTA1000
ONTA1010
ONTA1020
ONTA1030
ONTA1040
ONTA1050
ONTA1060
ONTA1070
ONTA1080
ONTA1090
ONTA1100
ONTA1110
ONTA1120
ONTA1130
ONTA1140
ONTA1150
ONTA1160
ONTA1170
ONTA1180
ONTA1190
ONTA1200
ONTA1210
ONTA1220
ONTA1230
ONTA1240
ONTA1250
ONTA1260
ONTA1270
ONTA1280
ONTA1290
ONTA1300
ONTA1310
ONTA1320
ONTA1330
ONTA1340
ONTA1350
ONTA1360
ONTA1370

```

```

SUBROUTINE MULDA(A,N,Z,SIG,W,IR,MK,EPS)
DI MENSION A(1),Z(1),W(1)
C UPDATE FACTORS GIVEN IN A BY SIG*Z*ZTRANSPOSE
IF(N.GT.1)GOTO1
A(1)=A(1)+SIG *Z(1)**2
IR=1
IF(A(1).GT.0.)RETURN
A(1)=0.
IR=0
RETURN
1 CONTINUE
NP=N+1
IF(SIG.GT.0.)GOTO40
IF( ABS(SIG).LT.1.0E-30 .OR.IR.EQ.0) RETURN
TI=1./SIG
IJ=1
IF(MK.EQ.0)GOTO10
DO 7 I=1,N
IF( ABS(A(IJ)).GT.1.0E-30) TI=TI+W(I)**2/A(IJ)
7 IJ=IJ+NP-I
GOTO20
10 CONTINUE
DO 11 I=1,N
11 W(I)=Z(I)
DO 15 I=1,N
IP=I+1
V=W(I)
IF(A(IJ).GT.0.)GOTO12
W(I)=0.
IJ=IJ+NP-I
GOTO15
12 CONTINUE
TI=TI+V**2/A(IJ)
IF(I.EQ.N)GOTO14
DO 13 J=IP,N
IJ=IJ+1
13 W(J)=W(J)-V*A(IJ)
14 IJ=IJ+1
15 CONTINUE
20 CONTINUE
IF(IR.LE.0 )GOTO21
IF(TI.GT.0.)GOTO22
IF(MK-1)40,40,23
21 TI=0.
IR=-IR-1
GOTO23
22 TI=EPS/SIG
IF( ABS(EPS).LT.1.0E-30) IR=IR-1
23 CONTINUE
MM=1
TIM=TI
DO 30 I=1,N
J=NP-I
IJ=IJ-I
IF( ABS(A(IJ)).GT.1.0E-30)TIM=TI-W(J)**2/A(IJ)

```

```

MUDA0010
MUDE0020
MUDA0030
MUDA0040
MUDA0050
MUDA0060
MUDA0070
MUDA0080
MUDA0090
MUDA0100
MUDA0110
MUDA0120
MUDA0130

```

```

MUDA0150
MUDA0160
MUDA0170
MUDA0180

```

```

MUDA0200
MUDA0210
MUDA0220
MUDA0230
MUDA0240
MUDA0250
MUDA0260
MUDA0270
MUDA0280
MUDA0290
MUDA0300
MUDA0310
MUDA0320
MUDA0330
MUDA0340
MUDA0350
MUDA0360
MUDA0370
MUDA0380
MUDA0390
MUDA0400
MUDA0410
MUDA0420
MUDA0430
MUDA0440
MUDA0450
MUDA0460
MUDA0470

```

```

MUDA0490
MUDA0500
MUDA0510
MUDA0520

```

```

MUDA0540

```

```

W(J)=TI
30 TI=TIM
GOTO41
40 CONTINUE
MM=0
TIM=1./SIG
41 CONTINUE
IJ=1
DO 66 I=1,N
IP=I+1
V=Z(I)
IF(A(IJ).GT.0.)GOTO53
IF(IR.GT.0 .OR.SIG.LT.0..OR. ABS(V).LT.1.0E-30) GO TO 52
IR=1-IR
A(IJ)=V**2/TIM
IF(I.EQ.N)RETURN
DO 51 J=IP,N
IJ=IJ+1
51 A(IJ)=Z(J)/V
RETURN
52 CONTINUE
TI=TIM
IJ=IJ+NP-I
GOTO66
53 CONTINUE
AL=V/A(IJ)
IF(MM)54,54,55
54 TI=TIM+V*AL
GOTO56
55 TI=W(I)
56 CONTINUE
R=TI/TIM
A(IJ)=A(IJ)*R
IF(ABS(R).LT.1.0E-30) GO TO 70
IF(I.EQ.N)GOTO70
B=AL/TI
IF(R.GT.4.)GOTO62
DO 61 J=IP,N
IJ=IJ+1
Z(J)=Z(J)-V*A(IJ)
61 A(IJ)=A(IJ)+B*Z(J)
GOTO64
62 GM=TIM/TI
DO 63 J=IP,N
IJ=IJ+1
Y=A(IJ)
A(IJ)=B*Z(J)+Y*GM
63 Z(J)=Z(J)-V*Y
64 CONTINUE
TIM=TI
IJ=IJ+1
66 CONTINUE
70 CONTINUE
IF(IR.LT.0)IR=-IR
RETURN

```

MUDA0560
MUDA0570
MUDA0580
MUDA0590
MUDA0600
MUDA0610
MUDA0620
MUDA0630
MUDA0640
MUDA0650
MUDA0660
MUDA0670

MUDA0690
MUDA0700
MUDA0710
MUDA0720
MUDA0730
MUDA0740
MUDA0750
MUDA0760
MUDA0770
MUDA0780
MUDA0790
MUDA0800
MUDA0810
MUDA0820
MUDA0830
MUDA0840
MUDA0850
MUDA0860
MUDA0870
MUDA0880

MUDA0900
MUDA0910
MUDA0920
MUDA0930
MUDA0940
MUDA0950
MUDA0960
MUDA0970
MUDA0980
MUDA0990
MUDA1000
MUDA1010
MUDA1020
MUDA1030
MUDA1040
MUDA1050
MUDA1060
MUDA1070
MUDA1080
MUDA1090
MUDA1100

```

END
SUBROUTINE MULDB(A,N,IR)
DI MENSION A(1)
IR=N
IF(N.GT.1)GOTO100
IF(A(1).GT.0.)RETURN
A(1)=0.
IR=0
RETURN
100 CONTINUE
NP=N+1
II=1
DO 104 I=2,N
AA=A(II)
NI=II+NP-I
IF(AA.GT.0.)GOTO101
A(II)=0.
IR=IR-1
II=NI+1
GOTO104
101 CONTINUE
IP=II+1
II=NI+1
JK=II
DO 103 IJ=IP,NI
V=A(IJ)/AA
DO 102 IK=IJ,NI
A(JK)=A(JK)-A(IK)*V
102 JK=JK+1
103 A(IJ)=V
104 CONTINUE
IF(A(II).GT.0.)RETURN
A(II)=0.
IR=IR-1
RETURN
END

```

```

SUBROUTINE MULDE(A,N,Z,W,IR)
DIMENSION A(1),Z(1),W(1)
C MULTIPLY A VECTOR Z BY THE INVERSE OF THE FACTORS GIVEN IN A
IF(IR.LT.N)RETURN
W(1)=Z(1)
IF(N.GT.1)GOTO400
Z(1)=Z(1)/A(1)
RETURN
400 CONTINUE
DO 402 I=2,N
IJ=I
I1=I-1
V=Z(I)
DO 401 J=1,I1
V=V-A(IJ)*Z(J)
401 IJ=IJ+N-J
W(I)=V
402 Z(I)=V
Z(N)=Z(N)/A(IJ)

```

```

MUDA1110
MUDB0010
MUDB0020
MUDB0030
MUDB0040
MUDB0050
MUDB0060
MUDB0070
MUDB0080
MUDB0090
MUDB0100
MUDB0110
MUDB0120
MUDB0130
MUDB0140
MUDB0150
MUDB0160
MUDB0170
MUDB0180
MUDB0190
MUDB0200
MUDB0210
MUDB0220
MUDB0230
MUDB0240
MUDB0250
MUDB0260
MUDB0270
MUDB0280
MUDB0290
MUDB0300
MUDB0310
MUDB0320
MUDB0330
MUDB0340
MUDB0350
MUDE0010
MUDA0020
MUDE0030
MUDE0040
MUDE0050
MUDE0060
MUDE0070
MUDE0080
MUDE0090
MUDE0100
MUDE0110
MUDE0120
MUDE0130
MUDE0140
MUDE0150
MUDE0160
MUDE0170
MUDE0180
MUDE0190

```

```

NP=N+1
DO 411 NIP=2,N
I=NP-NIP
II=IJ-NIP
V=Z(I)/A(II)
IP=I+1
IJ=II
DO 410 J=IP,N
II=II+1
410 V=V-A(II)*Z(J)
411 Z(I)=V
RETURN
END
SUBROUTINE BQDMA(N,A,IA,B,BL,BU,X,Q,LT,K,G)
DIMENSION A(IA,1),B(1),BL(1),BU(1),X(1),LT(1),G(1)
IS=N
IAS=N
IV=N
ICAC=N+N
ID=ICAC
DO 9 I=1,N
9 G(I)=-B(I)
DO 10 I=1,N
X(I)=0.
LT(I)=I
G(ICAC+I)=A(I,I)
IF(0..GE.BL(I).AND.0..LE.BU(I))GOTO10
IF(0..LT.BL(I))X(I)=BL(I)
IF(0..GT.BU(I))X(I)=BU(I)
DO 12 J=1,I
12 G(J)=G(J)+A(J,I)*X(I)
IF(I.EQ.N)GOTO10
II=I+1
DO 11 J=II,N
11 G(J)=G(J)+A(I,J)*X(I)
10 CONTINUE
K=0
K1=1
20 CONTINUE
IGUT=0
DEL=0.
DO 21 I=K1,N
LI=LT(I)
IF(ABS(X(LI)-BL(I)).LT.1.0E-30.AND.G(I).GE.0.E0) GO TO 21
IF(ABS(X(LI)-BU(I)).LT.1.0E-30.AND.G(I).LE.0.E0) GO TO 21
IF(G(I).LT.0.)GOTO22
Z=X(LI)-BL(LI)
J=1
GOTO23
22 CONTINUE
Z=BU(LI)-X(LI)
J=0
23 CONTINUE
IF(G(ICAC+I).LE.0.)GOTO24
BETA=ABS(G(I))/G(ICAC+I)

```

```

MUDE0200
MUDE0210
MUDE0220
MUDE0230
MUDE0240
MUDE0250
MUDE0260
MUDE0270
MUDE0280
MUDE0290
MUDE0300
MUDE0310
MUDE0320
BQMA0010
BQMA0020
BQMA0030
BQMA0040
BQMA0050
BQMA0060
BQMA0070
BQMA0080
BQMA0090
BQMA0100
BQMA0110
BQMA0120
BQMA0130
BQMA0140
BQMA0150
BQMA0160
BQMA0170
BQMA0180
BQMA0190
BQMA0200
BQMA0210
BQMA0220
BQMA0230
BQMA0240
BQMA0250
BQMA0260
BQMA0270
BQMA0280
BQMA0290
BQMA0300
BQMA0330
BQMA0340
BQMA0350
BQMA0360
BQMA0370
BQMA0380
BQMA0390
BQMA0400
BQMA0410
BQMA0420

```



```

IF(BETA.GE.Z)GOTO24
Z=BETA
D=.5*Z*ABS(G(I))
J=-1
GOTO26
24 CONTINUE
D=Z*(ABS(G(I))- .5*Z*(ICAC+I))
26 CONTINUE
IF(D.LT.DEL)GOTO21
DEL=D
ALPHA=Z
IOUT=1
IIN=I
IF(J.LT.0)IIN=0
LB=J
21 CONTINUE
IF(IOUT.NE.0)GOTO29
27 CONTINUE
Q=0
DO 28 I=1,N
LI=LI(I)
28 Q=Q+X(LI)*(G(I)-B(LI))
Q=.5*Q
RETURN
29 CONTINUE
SIG=1.
IF(G(IOUT).GT.0.)SIG=-1.
LIOUT=LT(IOUT)
LIIN=LIOUT
25 CONTINUE
SAS=G(ICAC+IOUT)
IF(K.EQ.0)GOTO31
DO 30 I=1,K
30 G(IS+I)=G(ID+I)*A(IOUT,I)
31 CONTINUE
DO 37 I=K1,N
LI=LI(I)
IF(LI-LIOUT)32,37,33
32 Z=A(LI,LIOUT)
GOTO34
33 Z=A(LIOUT,LI)
34 CONTINUE
IF(K.EQ.0)GOTO36
DO 35 J=1,K
35 Z=Z-A(I,J)*G(IS+J)
36 G(IS+I)=Z
37 CONTINUE
G(IS+IOUT)=SAS
IF(K.EQ.0)GOTO42
G(IS+K)=-A(IOUT,K)
IF(K.EQ.1)GOTO42
I=K
DO 41 II=2,K
I=I-1
Z=-A(IOUT,I)

```

```

BOMA0430
BOMA0440
BOMA0450
BOMA0460
BOMA0470
BOMA0480
BOMA0490
BOMA0500
BOMA0510
BOMA0520
BOMA0530
BOMA0540
BOMA0550
BOMA0560
BOMA0570
BOMA0580
BOMA0590
BOMA0600
BOMA0610
BOMA0620
BOMA0630
BOMA0640
BOMA0650
BOMA0660
BOMA0670
BOMA0680
BOMA0690
BOMA0700
BOMA0710
BOMA0720
BOMA0730
BOMA0740

```

```

BOMA0770
BOMA0780
BOMA0790
BOMA0800
BOMA0810
BOMA0820
BOMA0830
BOMA0840
BOMA0850
BOMA0860
BOMA0870
BOMA0880
BOMA0890
BOMA0900
BOMA0910
BOMA0920
BOMA0930
BOMA0940
BOMA0950
BOMA0960
BOMA0970

```

```

I1=I+1
DO 40 J=I1,K
40 Z=Z-G(IS+J)*A(J,I)
41 G(IS+I)=Z
42 CONTINUE
IF(ABS(SIG-1.).LT.1.0E-30) GO TO 51
DO 50 I=1,N
50 G(IS+I)=-G(IS+I)
51 CONTINUE
IF(K.EQ.0)GOTO62
DO 61 I=1,K
IF(ABS(G(IS+I)).LT.1.0E-30) GO TO 61
LI=LT(I)
J=1
Z=BL(LI)-X(LI)
IF(G(IS+I).LT.0.)GOTO60
J=0
Z=BU(LI)-X(LI)
60 CONTINUE
Z=Z/G(IS+I)
IF(Z.GE.ALPHA)GOTO61
ALPHA=Z
LB=J
IIN=I
LIIN=LI
61 CONTINUE
62 CONTINUE
X(LIOUT)=X(LIOUT)+SIG*ALPHA
IF(K.EQ.0)GOTO71
DO 70 I=1,K
LI=LT(I)
70 X(LI)=X(LI)+ALPHA*G(IS+I)
71 CONTINUE
DO 72 I=K1,N
72 G(I)=G(I)+ALPHA*G(IAS+I)
IF(IIN.EQ.0)GOTO90
X(LIIN)=BL(LIIN)
IF(LB.EQ.0)X(LIIN)=BU(LIIN)
IF(IIN.EQ.IGOUT)GOTO20
K2=K-1
SG=G(ID+IIN)
I1=IIN+1
DO 80 I=I1,N
80 G(IV+I)=A(I,IIN)
IF(IIN.EQ.K)GOTO86
I2=IIN+2
S0=1./SG
DO 85 I=IIN,K2
V=G(IV+I1)
VD=V/G(ID+I1)
S1=S0+V*VD
R=S1/S0
G(ID+I)=G(ID+I1)*R
BETA=VD/S1
IF(R.GT.4.)GOTO841

```

BQMA0980
BQMA0990
BQMA1000
BQMA1010
BQMA1020

BQMA1040
BQMA1050
BQMA1060
BQMA1070
BQMA1080

BQMA1100
BQMA1110
BQMA1120
BQMA1130
BQMA1140
BQMA1150
BQMA1160
BQMA1170
BQMA1180
BQMA1190
BQMA1200
BQMA1210
BQMA1220
BQMA1230
BQMA1240
BQMA1250
BQMA1260
BQMA1270
BQMA1280
BQMA1290
BQMA1300
BQMA1310
BQMA1320
BQMA1330
BQMA1340
BQMA1350
BQMA1360
BQMA1370
BQMA1380
BQMA1390
BQMA1400
BQMA1410
BQMA1420
BQMA1430
BQMA1440
BQMA1450
BQMA1460
BQMA1470
BQMA1480
BQMA1490
BQMA1500
BQMA1510
BQMA1520

```

DO 81 J=I2,N
81 G(IV+J)=G(IV+J)-V*A(J,I1)
IF(I1.GT.K2)GOTO83
DO 82 J=I1,K2
J1=J+1
82 A(J,I)=A(J1,I1)+BETA*G(IV+J1)
83 CONTINUE
A(K,I)=BETA
DO 84 J=K1,N
84 A(J,I)=A(J,I1)+BETA*G(IV+J)
GOTO849
841 CONTINUE
IF(I1.GT.K2)GOTO843
DO 842 J=I1,K2
J1=J+1
842 A(J,I)=BETA*G(IV+J1)+A(J1,I1)/R
843 CONTINUE
A(K,I)=BETA
DO 844 J=K1,N
844 A(J,I)=BETA*G(IV+J)+A(J,I1)/R
DO 845 J=I2,N
845 G(IV+J)=G(IV+J)-V*A(J,I1)
849 CONTINUE
LT(I)=LT(I1)
S0=S1
I1=I2
85 I2=I2+1
SG=1./S1
LT(K)=LIIN
G(ID+K)=SG
IF(IIN.EQ.1)GOTO851
II=IIN-1
DO 852 I=1,II
Z=A(II,I)
DO 853 J=IIN,K2
853 A(J,I)=A(J+1,I)
852 A(K,I)=Z
851 CONTINUE
86 CONTINUE
DO 87 I=K1,N
87 G(ICAC+I)=G(ICAC+I)+SG*G(IV+I)**2
K1=K
K=K2
IIN=0
ALPHA=1E75
SAS=G(ICAC+IOUT)
IF(SAS.GT.0.)ALPHA=ABS(G(IOUT))/SAS
IF(G(IOUT).LT.0.)GOTO898
J=1
Z=X(LIOUT)-BL(LIOUT)
GOTO899
898 CONTINUE
J=0
Z=BU(LIOUT)-X(LIOUT)
899 CONTINUE

```

```

BOMA1530
BOMA1540
BOMA1550
BOMA1560
BOMA1570
BOMA1580
BOMA1590
BOMA1600
BOMA1610
BOMA1620
BOMA1630
BOMA1640
BOMA1650
BOMA1660
BOMA1670
BOMA1680
BOMA1690
BOMA1700
BOMA1710
BOMA1720
BOMA1730
BOMA1740
BOMA1750
BOMA1760
BOMA1770
BOMA1780
BOMA1790
BOMA1800
BOMA1810
BOMA1820
BOMA1830
BOMA1840
BOMA1850
BOMA1860
BOMA1870
BOMA1880
BOMA1890
BOMA1900
BOMA1910
BOMA1920
BOMA1930
BOMA1940
BOMA1950
BOMA1960
BOMA1970
BOMA1980
BOMA1990
BOMA2000
BOMA2010
BOMA2020
BOMA2030
BOMA2040
BOMA2050
BOMA2060
BOMA2070

```

```

IF(Z.GE.ALPHA)GOTO25
ALPHA=Z
LB=J
IIN=IOUT
LIIN=LIOUT
GOTO25
90 CONTINUE
K2=K1+1
IF(ABS(SIG-1.).LT.1.0E-30) GO TO 91
DO 901 I=K1,N
901 G(IAS+I)=-G(IAS+I)
91 CONTINUE
IF(IOUT.EQ.K1)GOTO97
LI(IOUT)=LI(K1)
LI(K1)=LIOUT
G(IAS+IOUT)=G(IAS+K1)
G(ICAC+IOUT)=G(ICAC+K1)
G(ICAC+K1)=SAS
G(IOUT)=G(K1)
IF(K.EQ.0)GOTO93
DO 92 I=1,K
Z=A(K1,I)
A(K1,I)=A(IOUT,I)
92 A(IOUT,I)=Z
93 CONTINUE
IF(K2.EQ.IOUT)GOTO95
I1=IOUT-1
DO 94 I=K2,I1
94 A(IOUT,I)=A(I,K1)
95 CONTINUE
IF(IOUT.EQ.N)GOTO97
I1=IOUT+1
DO 96 I=I1,N
96 A(I,IOUT)=A(I,K1)
97 CONTINUE
G(K1)=0.
K=K1
IF(K.EQ.N)GOTO27
DO 98 I=K2,N
Z=G(IAS+I)/SAS
A(I,K1)=Z
98 G(ICAC+I)=G(ICAC+I)-Z*G(IAS+I)
K1=K2
GOTO20
END
SU BROUTINE BQDMB(N,A,IA,G,K)
C
DIMENSION A(IA,1),G(1)
IF(K.EQ.0)RETURN
ID=N+1
G(N+1)=1./G(ID+1)
IF(K.EQ.1)RETURN
N1=K-1
DO 111 I=1,N1
I1=I+1

```

```

BQMA2080
BQMA2090
BQMA2100
BQMA2110
BQMA2120
BQMA2130
BQMA2140
BQMA2150
BQMA2170
BQMA2180
BQMA2190
BQMA2200
BQMA2210
BQMA2220
BQMA2230
BQMA2240
BQMA2250
BQMA2260
BQMA2270
BQMA2280
BQMA2290
BQMA2300
BQMA2310
BQMA2320
BQMA2330
BQMA2340
BQMA2350
BQMA2360
BQMA2370
BQMA2380
BQMA2390
BQMA2400
BQMA2410
BQMA2420
BQMA2430
BQMA2440
BQMA2450
BQMA2460
BQMA2470
BQMA2480
BQMA2490
BQMA2500
BQMA2510
BQMA2520
BQMB0010
BQMB0020
BQMB0030
BQMB0040
BQMB0050
BQMB0060
BQMB0070
BQMB0080
BQMB0090
BQMB0100

```

```

A(I1,I)=-A(I1,I)
IF(I.EQ.N1)GOTO102
II=I+2
DO 101 J=II,K
Z=A(J,I)
J1=J-1
DO 100 L=I1,J1
100 Z=Z+A(J,L)*A(L,I)
101 A(J,I)=-Z
102 CONTINUE
AA=1./G(ID+I1)
G(N+I1)=AA
DO 111 J=1,I
Z=A(I1,J)*AA
G(N+J)=G(N+J)+Z*A(I1,J)
IF(I.EQ.1)GOTO111
J1=J+1
DO 110 L=J1,I
110 A(L,J)=A(L,J)+A(I1,L)*Z
111 A(I1,J)=Z
RETURN
END

```

```

SUBROUTINE ALAGB(N,M,X)
REAL X(N)
COMMON/ALAGC/F,MM,KL,IS,MK,NU
COMMON/ALAGD/G(50)
COMMON/ALAGE/C(150)
COMMON/ALAGF/GC(25,50)
COMMON/ALAGG/T(150)
COMMON/SCALE/VSCAL(22),CSCAL(39),FSCAL
COMMON/CONS/XM1,XM2,XM3,XM4,XM5,XM6,XM7,XM8,XM9,XM10,XM11,
1XM12,XM13,XM14,XM15,XM16,XM17,XM18,XM19,XM20,XM21,XM22,XM23,XM24,
1XM25,XM26,XM27,XM28,XM29,XM30,PO,EI,EO,FC,FW,RC,VST,VBE,TSR,TSF,
1 VD,IND,TFD,TRE,PE1,PE2,BS1,BS2,BSP,VR,RCKCK,DI,
2 DC,DK3,DK4,DK5,KS,KH,S,FR,RT,XN
X1=X (1) *VSCAL( 1)
X2=X (2) *VSCAL( 2)
X3=X (3) *VSCAL( 3)
X4=X (4) *VSCAL( 4)
X5=X (5) *VSCAL( 5)
X6=X (6) *VSCAL( 6)
X7=X (7) *VSCAL( 7)
X8=X (8) *VSCAL( 8)
X9=X (9) *VSCAL( 9)
X10=X (10) *VSCAL(10)
X11=X (11) *VSCAL(11)
X12=X (12) *VSCAL(12)
X13=X (13) *VSCAL(13)
X14=X (14) *VSCAL(14)
X15=X (15) *VSCAL(15)
X16=X (16) *VSCAL(16)
X17=X (17) *VSCAL(17)
X18=X (18) *VSCAL(18)
X19=X (19) *VSCAL(19)
X20=X (20) *VSCAL(20)

```

BOMB0110
BOMB0120
BOMB0130
BOMB0140
BOMB0150
BOMB0160
BOMB0170
BOMB0180
BOMB0190
BOMB0200
BOMB0210
BOMB0220
BOMB0230
BOMB0240
BOMB0250
BOMB0260
BOMB0270
BOMB0280
BOMB0290
BOMB0300
BOMB0310

SUM00030
SUM00035
SUM0011
SUM00

C
C8999
1000

```
X21=X (21) *VSCAL(21)
X22=X (22) *VSCAL(22)
X23=X18*X19
WRITE(6,8999)X1,X2,X3,X4,X17,X18,X19,X23
FORMAT(' OTEST OF X VALU', 8F13.8)
Y1=DI*(X1*X1*X11+X4*X4*X12+X17*X17*X22)
Y2=XM1*(X3*X3*X2*X2*X1+X6*X6*X5*X5*X4+X19*X19*X18*X18*X17)
Y3=DK3*X9+DK4*X10+DK5*X21
Y4=PO*(1./X8-1.)/KH+PO/KS/X8
F=Y1+Y2+Y3+Y4
PIF=(XM4/X8)**2*(X13+X14)
PO=(XM4/X8)*(VST+.1*VBE)+XM10*(XM8*PO*XM11/X8+XM9*XM12/X20)
PD=XM7*VD/X8+(XM6*FR/12./XN)*(PO*XM8*XM13/X8+XM9*XM14/X20)
POF=EO/XM6*XM7**2*RCKCK/X21+(XM16*RCKCK/X21+X16)*(PO*PO*XM8**2/X8*
1**2+XM9**2/3./X20**2)+XM7**2*(XN*EI/XM6-2./X8)*RCKCK/X21+1./XM8/X18
2**2*XM17*X22
7 C(1)=PO*(1./X8-1.)-PIF-PO-PD-POF
8 C(2)=X13*X3*X3-XM2*X1*X2*X2
12 C(3)=X14*X6*X6-XM2*X5*X5*X4
9 C(4)=X9*X9+X15*X15*X9**3/X7-PE1**2*(X10*X10+(X15*X15*X9/X7)*
1(X9-X10*XM18)**2)
13 C(5)=X1*X1*X2*X2-X7*XM4/(X8*BS1)
C(6)=X4*X4*X5*X5-X7*XM4/(X8*BS2*PE2)
C(7)=XM5*X3*X2-X11*XM3+.5*X1
C(8)=XM5*X6*X5-X12*XM3+.5*X4
2 C(9)=X17*X17*X18*X18-(X20/BSP)*(XM8*PO/X8+XM9/X20)
C(10)=XM5*X19*X18-X22*XM3+.5*X17
C(11)=VR-(PO*XM8/XN/X8+XM9/XN/X20)*RCKCK/X21/EO-PO/2./XM6/FR/X21
1/EO
C(12)=X16*X19*X19/2.-XM2*X18*X18*X17
C(13)=XM26*X7**2*X10/X15-XM30*X7*X10-XM27*(XM28/X8**2+XM29/X20**2)
1**0.5
C(14)=.97-X8
11 C(15)=RT-X13-X14
C(16)=X10-1.E-6
C(17)=X9-1.E-6
C8994 WRITE(6,8994) (C(I), I=1,17)
FORMAT (E15.6)
DO 103 I=1,22
103 C(17+I)=X(I)
G(1)=DI*X11*2.*X1+XM1*X3*X3*X2*X2
G(2)=XM1*X3*X3*X1*2.*X2
G(3)=XM1*X2*X2*X1*2.*X3
G(4)=DI*X12*2.*X4+XM1*X6*X6*X5*X5
G(5)=XM1*X6*X6*X4*2.*X5
G(6)=XM1*X5*X5*X4*2.*X6
G(8)=-PO/X8/X8/K4-PO/KS/X8**2
G(9)=DK3
G(10)=DK4
G(12)=DI*X4*X4
G(17)=DI*X22*2.*X17+XM1*X19*X19*X18*X18
G(18)=XM1*X19*X19*X17*2.*X18
G(19)=XM1*X18*X18*X17*2.*X19
G(21)=DK5
```

G(22)=DI*X17*X17
 GC(8,1)=-PO/X8/X8+(2./X8**3)*XM4*XM4*(X13+X14)+(XM4/X8**2)*(V
 1ST+1*VBE)+XM10*XM8*XM11*PO/X8**2
 2+XM7*VD/X8**2+(XM6*FR/12./XN)*PO*XM8*XM13/X8**2
 3+2.*PO**2*XM8**2/X8**3*(XM16*RCKCK/X21+X16)-2.*XM7**2*RCKCK/
 4X21/X8**2
 GC(13,1)=- (XM4/X8)**2
 GC(14,1)=- (XM4/X8)**2
 GC(16,1)=-PO*PO*XM8**2/X8**2-XM9**2/(3.*X20*X20)
 GC(18,1)=2./XM8/X18**3*XM1**X22
 GC(20,1)=XM10*XM9*XM12/X20**2+(XM16*RCKCK/X21+X16)*2.*(XM9**2/
 1(3.*X20**3))+ (XM6*FR/12./XN)*XM9*XM14/X20**2
 GC(21,1)=EO/XM6*XM7**2*RCKCK/X21**2+XM16*RCKCK/X21**2*(PO*PO*XM8
 1**2/X8**2+XM9*XM9/3./X20**2)+XM7**2*(XN*EI/XM6-2./X8)*RCKCK/X21**2
 GC(22,1)=-1./XM8/X18**2*XM17
 GC(13,2)=X3*X3
 GC(3,2)=X13*2.*X3
 GC(2,2)=-XM2*X1*2.*X2
 GC(1,2)=-XM2*X2*X2

GC(14,3)=X6*X6
 GC(6,3)=X14*2.*X6
 GC(5,3)=-XM2 *X4*2.*X5
 GC(4,3)=-XM2*X5*X5
 GC(15,4)=2.*X15*X9**3/X7-PE1*PE1*(2.*X15*X9/X7)*(X9-X10*XM18)**2
 GC(9,4)=2.*X9+3.*X9*X9*X15*X15/X7-PE1*PE1*(X15*X15*X9/X7)*2.*(X9
 1-X10*XM18)+(X9-X10*XM18)**2*X15**2/X7
 GC(7,4)=-X15*X15*X9**3/X7/X7+PE1*PE1*(X15*X15*X9/X7/X7)*(X9-X10*
 1XM18)**2
 GC(10,4)=-PE1*PE1*(2.*X10-(X15*X15*X9/X7)*2.*(X9-X10*XM18)*XM18)
 GC(1,5)=X2*X2*2.*X1
 GC(2,5)=X1*X1*2.*X2
 GC(7,5)=-XM4/(X8*BS1)
 GC(8,5)=X7*XM4/(BS1*X8*X8)
 GC(4,6)=X5*X5*2.*X4
 GC(5,6)=X4*X4*2.*X5
 GC(7,6)=-XM4/(X8*BS2*PE2)
 GC(8,6)=X7*XM4/(PE2*BS2*X8*X8)

GC(2,7)=XM5*X3
 GC(3,7)=XM5*X2
 GC(11,7)=-XM3
 GC(1,7)=.5
 GC(5,8)=XM5*X6
 GC(6,8)=XM5*X5

GC(12,8)=-XM3
 GC(4,8)=.5
 GC(17,9)=X19*X18*2.*X17
 GC(18,9)=X17*X17*2.*X18
 GC(20,9)=- (XM8*PO/X8+XM9/X20)/BSP+(X20/BSP)*XM9/X20**2
 GC(8,9)=X20/BSP*XM8*PO/X8**2
 GC(18,10)=XM5*X19
 GC(19,10)=XM5*X18
 GC(22,10)=-XM3

```

GC(17,10)=.5
GC(8,11)=PO*RCKCK*XM8/(XN*X8**2*X21)/EO
GC(21,11)=(XM8*PO/X8+XM9/X20)/XN*RCKCK/X21**2/EO+PO/(2.*XM6*FR
1*X21**2)/EO
GC(20,11)=XM9*RCKCK/(XN*X20**2*X21)/EO
GC(16,12)=X19*X19*.5
GC(19,12)=X16*X19
GC(18,12)=-XM2*X17*2.*X18
GC(17,12)=-XM2*X18*X18
GC(7,13)=2.*XM26*X7*X10/X15-XM30*X10
GC(8,13)=XM27*XM28/X8**3/SORT(XM28/X8**2+XM29/X20**2)
GC(10,13)=XM26*X7**2/X15-XM30*X7
GC(15,13)=-XM26*X7**2*X10/X15**2
GC(20,13)=XM27*XM29/X20**3/SQRT(XM28/X8**2+XM29/X20**2)
GC(8,14)=-1.
GC(13,15)=-1.
GC(14,15)=-1.
GC(10,16)=1.
GC(9,17)=1.
DO 104 I=1,N
104 GC(I,I+17)=1.0
DO 101 I=1,N
G(I)=G(I)*VSCAL(I)/FSCAL
101 CONTINUE
DO 102 I=1,M
C(I)=C(I)/CSCAL(I)
DO 102 J=1,N
GC(J,I)=GC(J,I)*VSCAL(J)/CSCAL(I)
102 CONTINUE
C
C8995 WRITE(6,8995) (C(I), I=1,M)
      FORMAT(4E15.6)
      RETURN
      END

```

APPENDIX H

DERIVATIONS OF STATE-SPACE EQUATIONS

The objective here is to derive the state space model for the intervals T_{ON} and T_{F1} of the continuous MMF operation of the two-winding buck/boost converter. The development will begin with the basic Kirchhoff current and voltage law equations and apply matrix notation to form the constituents necessary to formulate A_1 , A_2 , B_1 , B_2 , C_1 , C_2 and E_1 and E_2 used in equations (4.2.3.1) and (4.2.3.2) in the text, Volume I.

H.1 During T_{ON} (refer to Figure 2.3.2. (b)) the KVL equation on the primary side is:

$$\frac{d\phi}{dt} = \frac{v_I}{N_P} - \frac{R_P}{N_P} i_p \quad (H.1.1)$$

$$\text{During } T_{ON}, i_p = \frac{N_P}{L_P} \phi$$

$$\therefore \frac{d\phi}{dt} = \frac{v_I}{N_P} - \frac{R_P}{L_P} \phi \quad (H.1.2)$$

KVL equations for the secondary side are:

$$v_C + i_1 R_C + (i_1 - i_2) R_L$$

$$i_2 = -i_0 \quad (H.1.3)$$

$$i_C = \frac{C dv_C}{dt} \quad i_1 = -i_C$$

The above three equations can be simplified to,

$$\frac{dv_C}{dt} = \frac{-1}{(R_C + R_L)C} v_C + \frac{R_L}{(R_C + R_L)C} i_0 \quad (H.1.4)$$

The output equations are of the following form:

$$v_0 = (i_1 - i_2)R_L$$

$$= \frac{R_L}{R_C + R_L} v_C + (R_C/R_L)i_0 \quad (\text{H.1.5})$$

$$i_P = \frac{N_P}{L_P} \phi$$

The matrix form of the state equations format $\dot{\underline{x}} = A_1 \underline{x} + B_1 \underline{u}$ and

$\underline{y} = C_1 \underline{x} + E_1 \underline{u}$ is:

$$\frac{d}{dt} \begin{bmatrix} \phi \\ v_C \end{bmatrix} = \begin{bmatrix} -R_P/L_P & 0 \\ 0 & -\frac{1}{(R_C + R_L)C} \end{bmatrix} \begin{bmatrix} \phi \\ v_C \end{bmatrix} + \begin{bmatrix} 1/N_P & 0 \\ 0 & \frac{R_L}{(R_C + R_L)C} \end{bmatrix} \begin{bmatrix} v_I \\ i_0 \end{bmatrix} \quad (\text{H.1.6})$$

$$\begin{bmatrix} v_0 \\ i_P \end{bmatrix} = \begin{bmatrix} 0 & \frac{R_L}{R_C + R_L} \\ N_P/L_P & 0 \end{bmatrix} \begin{bmatrix} \phi \\ v_C \end{bmatrix} + \begin{bmatrix} 0 & R_C/R_L \\ 0 & 0 \end{bmatrix} \begin{bmatrix} v_I \\ i_0 \end{bmatrix} \quad (\text{H.1.7})$$

H.2 During T_{F1} (refer to Figure 4.2.3.2(c)) KVL equation for i_1 , i_2 and i_3 :

$$v_S = i_1 R_S + (i_1 - i_2) R_C + v_C \quad (\text{H.2.1})$$

$$v_C = (i_2 - i_1) R_C + (i_2 - i_3) R_L \quad (\text{H.2.2})$$

$$i_3 = -i_0 \quad (\text{H.2.3})$$

Simplifying equations (H.2.1) through (H.2.3) results in the following:

$$v_S = (R_S - R_C) i_1 - \frac{R_C}{R_C + R_L} [v_C + R_C i_1 - R_L i_0] + v_C \quad (\text{H.2.4})$$

$$i_1 \triangleq \frac{v_C + R_C i_1 - R_L i_0}{R_C + R_L} \quad (\text{H.2.5})$$

From Figure 4.2.3.2(c) the following equations can be derived:

$$i_1 = i_S = \frac{N_S}{L_S} \phi \quad (\text{H.2.6})$$

$$v_S = -N_S \frac{d\phi}{dt}$$

$$\frac{d\phi}{dt} = -\frac{[R_S + R_C // R_L]}{L_S} \phi - \frac{R_L}{R_C + R_L} \cdot \frac{1}{N_S} v_C - \frac{R_C // R_L}{N_S} i_0 \quad (\text{H.2.8})$$

From Figure 4.2.3.2(c) it can be seen that

$$i_C = i_1 - i_2 = C \frac{dv_C}{dt} \quad \text{and} \quad i_1 = \frac{N_S}{L_S} \phi \quad (\text{H.2.9})$$

Substituting equation (H.2.8) into (H.2.9),

$$\frac{dv_C}{dt} = \frac{N_S}{CL_S} \frac{R_L}{R_C + R_L} \phi - \frac{1}{(R_C + R_L)C} v_C + \frac{R_L}{(R_C + R_L)C} i_0 \quad (\text{H.2.10})$$

Output:

$$\begin{aligned}
 v_0 &= R_L(i_2 - i_3) \\
 &= \frac{R_L}{R_C + R_L} v_C + (R_C//R_L) \frac{N_S}{L_S} \phi + (R_C//R_L) i_0
 \end{aligned} \tag{H.2.11}$$

In matrix form, $\dot{\underline{x}} = A_2 \underline{x} + B_2 \underline{u}$ and $\underline{y} = C_2 \underline{x} + E_2 \underline{u}$ are expressed in the following form:

$$\frac{d}{dt} \begin{bmatrix} \phi \\ v_C \end{bmatrix} = \begin{bmatrix} - \left(\frac{R_S + R_C//R_L}{L_S} \right) & - \frac{R_L}{R_C + R_L} \cdot \frac{1}{N_S} \\ \frac{R_L}{R_C + R_L} \cdot \frac{N_S}{L_S C} & - \frac{1}{R_C + R_L} \cdot \frac{1}{C} \end{bmatrix} \begin{bmatrix} \phi \\ v_C \end{bmatrix} + \begin{bmatrix} 0 & - R_C//R_L \cdot \frac{1}{N_S} \\ 0 & \frac{R_L}{R_C + R_L} \cdot \frac{1}{C} \end{bmatrix} \begin{bmatrix} v_I \\ i_0 \end{bmatrix} \tag{H.2.12}$$

$$\begin{bmatrix} v_0 \\ i_P \end{bmatrix} = \begin{bmatrix} R_C//R_L \cdot \frac{N_S}{L_S} & \frac{R_L}{R_C + R_L} \\ 0 & 0 \end{bmatrix} \begin{bmatrix} \phi \\ v_C \end{bmatrix} + \begin{bmatrix} 0 & R_C//R_L \\ 0 & 0 \end{bmatrix} \begin{bmatrix} v_I \\ i_0 \end{bmatrix} \tag{H.2.13}$$

APPENDIX I

DERIVATIONS OF TRANSFER FUNCTIONS FOR THE
SMALL SIGNAL MODEL

In Appendix B a detailed formulation for the steady-state (dc) transfer function, the input-to-output transfer function, and the duty cycle-to-output transfer function is presented.

I.1 Derivation for steady state (dc) input-to-output relation

$$\underline{Y} = \begin{bmatrix} V_0 \\ I_P \end{bmatrix} = (E - CA^{-1}B)\underline{U}$$

$$= \frac{1}{\omega_0^2} \begin{bmatrix} R_S + D'R_C \\ D'^2 R_L \end{bmatrix} \left\{ \begin{bmatrix} 0 & R_C \\ 0 & 0 \end{bmatrix} - \begin{bmatrix} \frac{N_S R_C}{L_e D'} & 1 \\ \frac{DN_P}{L_P} & 0 \end{bmatrix} \right\}$$

$$\begin{bmatrix} -1/R_L C & \frac{D'}{N_S} \\ \frac{-N_S \omega_0^2}{D'} & \frac{-R_S - D'R_C}{L_e D'^2} \end{bmatrix} \left\{ \begin{bmatrix} \frac{D}{N_P} & \frac{-D'R_C}{N_S} \\ 0 & \frac{1}{C} \end{bmatrix} \right\} \begin{bmatrix} V_I \\ 0 \end{bmatrix}$$

(I.1.1)

$$Y = \frac{1}{\omega_0^2 \left(\frac{R_S + D'R_C}{D'^2 R_L} + 1 \right)}$$

$$\begin{bmatrix} \frac{DN_S R_C \omega_0^2}{D' N_P R_L} + \frac{N_S D \omega_0^2}{N_P D'} & R_C \omega_0^2 \left(\frac{1 + R_S + D'R_C}{D'^2 R_L} \right) - \frac{R_C^2 \omega_0^2}{R_L} - 2R_C \omega_0^2 + \frac{(R_S + D'R_C) \omega_0^2}{D'^2} \\ \frac{D^2}{L_P R_L C} & \frac{DD' N_P}{L_P N_S C} \left(\frac{R_C}{R_L} + 1 \right) \end{bmatrix}$$

$$\begin{bmatrix} V_I \\ 0 \end{bmatrix}$$

(I.1.2)

$$= \frac{1}{\omega_0^2 \left(\frac{R_S + D'R_C}{D'^2 R_L} + 1 \right)} \begin{bmatrix} \frac{DN_S \omega_0^2}{D' N_P} \left(\frac{R_C}{R_L} + 1 \right) \\ \frac{D^2}{L_P R_L C} \end{bmatrix} V_I$$

(I.1.3)

Assume

$$\frac{R_S + D'R_C}{D'^2 R_L} \ll 1 \quad \frac{R_C}{R_L} \ll 1$$

$$\therefore \underline{Y} = \begin{bmatrix} V_O \\ I_P \end{bmatrix} = \begin{bmatrix} \frac{DN_S}{D' N_P} \\ \frac{D^2}{\omega_0^2 L_P R_L C} \end{bmatrix} V_I = \begin{bmatrix} \frac{DN_S}{D' N_P} \\ \frac{D^2 L_e}{L_P R_L} \end{bmatrix} V_I$$

(I.1.4)

I.2 Derivation of the input-to-output transfer function.

$$\hat{y}(s) = [C(SI-A)^{-1}B + E]\hat{u}(s)$$

$$[SI-A] = \begin{bmatrix} \frac{s + R_S + D'R_C}{L_e D'^2} & \frac{D'}{N_S} \\ -\frac{N_S \omega_0^2}{D'} & s + \frac{1}{R_L C} \end{bmatrix} \quad (I.2.1)$$

$$[SI-A]^{-1} = \frac{1}{s^2 + \left(\frac{R_S + D'R_C}{L_e D'^2} + \frac{1}{R_L C} \right) s + \omega_0^2 \left(\frac{R_S + D'R_C}{R_L D'^2} + 1 \right)} \begin{bmatrix} s + \frac{1}{R_L C} & -\frac{D'}{N_S} \\ \frac{N_S \omega_0^2}{D'} & s + \frac{R_S + D'R_C}{L_e D'^2} \end{bmatrix} \quad (I.2.2)$$

$$\frac{R_S + D'R_C}{R_L D'^2} \ll 1$$

$$[SI-A]^{-1} = \frac{1}{s^2 + 2\zeta\omega_0 s + \omega_0^2} \begin{bmatrix} s + \frac{1}{R_L C} & -\frac{D'}{N_S} \\ \frac{N_S \omega_0^2}{D'} & s + \frac{R_S + D'R_C}{L_e D'^2} \end{bmatrix} \quad (I.2.3)$$

$$\text{where } \zeta = \frac{\omega_0}{2} \left[\frac{L_e}{R_L} + \left(R_e + \frac{R_C}{D'} \right) C \right]$$

$$\begin{bmatrix} \hat{v}_0(s) \\ \hat{i}_p(s) \end{bmatrix} = [C(SI-A)^{-1}B + E] \begin{bmatrix} \hat{v}_1(s) \\ \hat{i}_0(s) \end{bmatrix} \quad (I.2.4)$$

$$= \left[\frac{1}{s^2 + 2\zeta\omega_0 s + \omega_0^2} \begin{bmatrix} \frac{N_S R_C}{L_e D'} & 1 \\ \frac{D N_P}{L_P} & 0 \end{bmatrix} \begin{bmatrix} s + \frac{1}{R_L C} & -\frac{D'}{N_S} \\ \frac{N_S \omega_0^2}{D'} & s + \frac{R_S + D' R_C}{L_e D'^2} \end{bmatrix} \right. \\ \left. \begin{bmatrix} \frac{D}{N_P} & -\frac{D' R_C}{N_S} \\ 0 & \frac{1}{C} \end{bmatrix} + \begin{bmatrix} 0 & R_C \\ 0 & 0 \end{bmatrix} \right] \begin{bmatrix} \hat{v}_1(s) \\ \hat{i}_0(s) \end{bmatrix} \quad (I.2.5)$$

$$= \left[\frac{1}{s^2 + 2\zeta\omega_0 s + \omega_0^2} \begin{bmatrix} \frac{N_S R_C}{L_e D'} & 1 \\ \frac{D N_P}{L_P} & 0 \end{bmatrix} \begin{bmatrix} \frac{D}{N_P} \left(s + \frac{1}{R_L C} \right) & -\frac{D'}{N_S} \left(R_C \left(s + \frac{1}{R_L C} \right) + \frac{1}{C} \right) \\ \frac{N_S D \omega_0^2}{N_P D'} & \omega_0^2 \left(-R_C + \frac{R_S + D' R_C}{D'^2} \right) + \frac{S}{C} \end{bmatrix} \right. \\ \left. + \begin{bmatrix} 0 & R_C \\ 0 & 0 \end{bmatrix} \right] \begin{bmatrix} \hat{v}_1(s) \\ \hat{i}_0(s) \end{bmatrix} \quad (I.2.6)$$

$$= \frac{1}{s^2 + 2\zeta\omega_0 s + \omega_0^2} \cdot \left[\begin{array}{cc} \frac{N_S D \omega_0^2}{N_P D'} (R_C C S + 1) & R_C \left[s^2 + 2\zeta\omega_0 + \frac{1}{R_C C} - \frac{R_C}{L_e} s + \omega_0^2 \left(\frac{R_e}{R_L} + \frac{D}{D'} \right) \right] \\ \frac{D^2}{L_P} \left(s + \frac{1}{R_L C} \right) & \frac{-DD'N_P}{L_P N_S C} (R_C C S + 1) \end{array} \right]$$

$$\begin{bmatrix} \hat{v}_1(s) \\ \hat{i}_0(s) \end{bmatrix} \quad (I.2.7)$$

$$= \frac{1}{s^2 + 2\zeta\omega_0 s + \omega_0^2} \cdot \left[\begin{array}{cc} \frac{N_S D \omega_0^2}{N_P D'} (R_C C S + 1) & R_C [s^2 + z_1 s + \omega_0^2 z_2] \\ \frac{D^2}{L_P} \left(s + \frac{1}{R_L C} \right) & \frac{-DN_S \omega_0^2}{D' N_P} (R_C C S + 1) \end{array} \right]$$

$$\begin{bmatrix} \hat{v}_1(s) \\ \hat{i}_0(s) \end{bmatrix} \quad (I.2.8)$$

$$z_1 = 2\zeta\omega_0 + \frac{1}{R_C C} - \frac{R_C}{L_e}$$

$$z_2 = \frac{R_e}{R_L} + \frac{D}{D'}$$

3 Derivation of the duty cycle-to-output transfer function,

$$\frac{\hat{y}(s)}{\hat{d}(s)} = C(SI-A)^{-1} [(A_1-A_2)\underline{x} + (B_1-B_2)\underline{u}] + [(C_1-C_2)\underline{x} + (E_1-E_2)\underline{u}] \quad (I.3.1)$$

$$\underline{x} = -A^{-1}B\underline{u}$$

$$= \frac{-1}{\omega_0^2 \left(1 + \frac{R_S + D'R_C}{D'^2 R_L} \right)} \begin{bmatrix} -\frac{1}{R_L C} & \frac{D'}{N_S} \\ -\frac{N_S \omega_0^2}{D'} & \frac{-R_S - D'R_C}{L_e D'^2} \end{bmatrix} \begin{bmatrix} \frac{D}{N_P} & \frac{-D'R_C}{N_S} \\ 0 & \frac{1}{C} \end{bmatrix} \begin{bmatrix} V_I \\ 0 \end{bmatrix}$$

(I.3.2)

$$= \begin{bmatrix} \frac{D}{N_P R_L C} \\ \frac{N_S D \omega_0^2}{N_P D'} \end{bmatrix} \frac{V_I}{\omega_0^2 \left(1 + \frac{R_S + D'R_C}{D'^2 R_L} \right)} \quad (I.3.3)$$

$$\frac{R_S + D'R_C}{D'^2 R_L} \ll 1$$

$$\underline{x} = \begin{bmatrix} \frac{DL_e}{R_L N_P} \\ \frac{N_S D}{N_P D'} \end{bmatrix} V_I = \begin{bmatrix} \frac{D'L_e}{N_S R_L} \\ 1 \end{bmatrix} V_0 \quad (I.3.4)$$

$$(A_1 - A_2)\underline{X} + (B_1 - B_2)\underline{U} =$$

$$= \begin{bmatrix} -\frac{R_P}{L_P} + \frac{R_S + R_C // R_L}{L_S} & \frac{R_L}{R_C + R_L} & \frac{1}{N_S} \\ -\frac{R_L}{R_C + R_L} & \frac{N_S}{L_S C} & 0 \end{bmatrix} \begin{bmatrix} \frac{D' L_e}{N_S R_L} \\ 1 \end{bmatrix} v_0 +$$

$$\begin{bmatrix} \frac{1}{N_P} & \frac{R_C}{N_S} \\ 0 & 0 \end{bmatrix} \begin{bmatrix} \frac{D' N_P}{D N_S} v_0 \\ 0 \end{bmatrix} \quad (I.3.5)$$

$$= \begin{bmatrix} \frac{D R_C + D' R_L (D' D')}{D D' N_S R_L} \\ -\frac{1}{D' R_L C} \end{bmatrix} v_0 = \begin{bmatrix} \frac{1}{N_S D} \\ -\frac{1}{D' R_L C} \end{bmatrix} v_0 \quad (I.3.6)$$

$$(C_1 - C_2)\underline{X} + (E_1 - E_2)\underline{U} = (C_1 - C_2)\underline{X}$$

$$= \begin{bmatrix} -\frac{R_C N_S}{L_S} & 0 \\ \frac{N_P}{L_P} & 0 \end{bmatrix} \begin{bmatrix} \frac{D' L_e}{N_S R_L} \\ 1 \end{bmatrix} v_0 \quad (I.3.7)$$

$$= \begin{bmatrix} -\frac{R_C}{R_L D'} \\ \frac{N_P L_S}{N_S L_P R_C D'} \end{bmatrix} v_0 \quad (I.3.8)$$

$$\frac{L_S}{L_P} = \frac{N_S^2}{N_P^2}$$

$$(C_1 - C_2)\underline{X} = \begin{bmatrix} -\frac{R_C}{R_L D'} \\ \frac{N_S}{N_P R_L D'} \end{bmatrix} v_0 \quad (I.3.9)$$

$$\begin{aligned} \frac{\hat{y}(s)}{\hat{d}(s)} &= C(SI-A)^{-1} [(A_1 - A_2)\underline{X} + (B_1 - B_2)\underline{U}] + [(C_1 - C_2)\underline{X} + (E_1 - E_2)\underline{U}] \\ &= C(SI-A)^{-1} [(A_1 - A_2)\underline{X} + (B_1 - B_2)\underline{U}] + (C_1 - C_2)\underline{X} \quad (I.3.10) \end{aligned}$$

$$= \frac{1}{s^2 + 2\zeta\omega_0 s + \omega_0^2} \begin{bmatrix} \frac{N_S R_C}{L_e D'} \\ \frac{D N_P}{L_P} \end{bmatrix} \begin{bmatrix} 1 \\ 0 \end{bmatrix} \begin{bmatrix} s + \frac{1}{R_L C} & \frac{-D'}{N_S} \\ \frac{N_S \omega_0^2}{D'} & s + \frac{R_S + D' R_C}{L_e D'^2} \end{bmatrix}$$

$$\begin{bmatrix} \frac{1}{D N_S} \\ -\frac{1}{D' R_L C} \end{bmatrix} v_0 + \begin{bmatrix} -\frac{R_C}{R_L D'} \\ \frac{N_S}{N_P R_L D'} \end{bmatrix} v_0 \quad (I.3.11)$$

$$\begin{aligned} &= \frac{1}{s^2 + 2\zeta\omega_0 s + \omega_0^2} \begin{bmatrix} \frac{N_S R_C}{L_e D'} \\ \frac{D N_P}{L_P} \end{bmatrix} \begin{bmatrix} 1 \\ 0 \end{bmatrix} \begin{bmatrix} \frac{1}{N_S D} (s + \frac{D+1}{R_L C}) \\ -\frac{1}{D'} \left[\frac{s}{R_L C} + \omega_0^2 \left[\frac{R_e + R_C / D'}{R_L} - \frac{1}{D} \right] \right] \end{bmatrix} v_0 \\ &+ \begin{bmatrix} -\frac{R_C}{R_L D'} \\ \frac{N_S}{N_P R_L D'} \end{bmatrix} v_0 \quad (I.3.12) \end{aligned}$$

3

$$\begin{aligned}
& - \left[\frac{\omega_0^2 (R_C CS + 1) - \frac{\omega_0^2 (L_e S + R_e + \frac{D}{D'}) R_C}{D' R_L}}{\frac{N_P}{N_S L_P R_L C} (R_L CS + (D + 1))} \right] \frac{V_0}{s^2 + 2\zeta\omega_0 s + \omega_0^2} \\
& + \left[\frac{-\frac{R_C}{R_L D'}}{\frac{N_P L_S}{N_S L_P R_L D'}} \right] V_0 \frac{s^2 + 2\zeta\omega_0 s + \omega_0^2}{s^2 + 2\zeta\omega_0 s + \omega_0^2} \quad (I.3.13)
\end{aligned}$$

$$\begin{aligned}
& - \left[\frac{\omega_0^2 (R_C CS + 1)}{s^2 + 2\zeta\omega_0 s + \omega_0^2} \cdot \frac{V_0}{DD'} \left[1 - \frac{D}{R_L (R_C CS + 1)} \left(\frac{R_C}{\omega_0^2} s^2 + \left(\frac{2R_C \zeta}{\omega_0} + L_e \right) s + R_C + \frac{R_C}{D'} \right) \right] \right] \\
& \left. \frac{V_0}{R_L} \left\{ \frac{N_P}{N_S} \left(\frac{N_S}{N_P} \right)^2 \frac{1}{L_S C} \frac{(R_C CS + D + 1)}{s^2 + 2\zeta\omega_0 s + \omega_0^2} + \frac{N_P}{N_S} \left(\frac{N_S}{N_P} \right)^2 \frac{1}{D'} \right\} \right] \quad (I.3.14)
\end{aligned}$$

$$\begin{aligned}
& - \left[\frac{\omega_0^2 V_0}{DD'} \frac{(R_C CS + 1)}{s^2 + 2\zeta\omega_0 s + \omega_0^2} \left(1 - \frac{D}{R_L} \left(\frac{s}{\omega_0^2 C} + R_e + \frac{R_C}{D'} \right) \right) \right] \\
& \left. \frac{V_0 N_S}{R_L N_P} \left\{ \frac{1}{L_S C} \frac{(R_L CS + D + 1)}{s^2 + 2\zeta\omega_0 s + \omega_0^2} + \frac{1}{D'} \right\} \right] \quad (I.3.15)
\end{aligned}$$

APPENDIX J

COMPUTER PROGRAM FOR
DESIGN OPTIMIZATION
CALCULATIONS

ORIGINAL PAGE IS
OF POOR QUALITY

500 FOR T=1 TO 26
2000 DATA 25,5E3,270,3000,.5
2010 DATA 18.8E-6,4,6,1.8,1.2,1.2,3.1416
2020 DATA .35E-6,.35E-6,.15E-6,.15E-6,1.728E-8,2,.35
2030 DATA .35,42,.9,1,3,5,8.9E6,7.8E6,10
2100 DATA 0,0,0,0,0
2110 DATA 0,0,0,0,0,0,0
2120 DATA 0,0,0,0,0,0,0
2130 DATA 0,0,0,0,0,0,0,0,0
2200 DATA VI,F,VO,PO,T
2210 DATA G,IAC,RI,VS,VBE,VD,PI
2220 DATA TSR,TSF,TDR,TDF,RHO,FC,FW
2230 DATA BDC,K,M,UK,KCAP,KNEC,DC,DI,KTHE
2300 DATA "VSTOL"
2400 DATA L,C,RC,IP,N,A,Z,U,AC,PL,PLC,PLI,PM,PT,PD,PC,P,NB,VB,VM,WP,UC,W
B,WCON,WT,AH
3000 Y0=1/A6+A0/A1+(1-A0/1.07/A2)
3002 Y1=(1.07+A3*A5/A0+1/(2*A1)*(1-A0/1.07/A2)*(A0*A5/Y0+A3/A2))/A7
3004 Y2=A5/Y1
3006 Y3=1-(AB+.1*A9)/A0-(A2+B0-AB)*(B2+B3+B4+B5)*A1/6/A0-A3*Y2/A2/A0
3008 Y4=4.624*B6*B7*A3/A0*A3/A0/Y3
3010 Y5=Y0/B9*(1.07*A3/A0+A0/2/Y0/A1*(1-A0/1.07/A2))
3012 Y6=.165*A1*.60+(A2-A0)*A0/Y3/A2/Y5
3014 Y7=((A3/A0-A3/A2)*(AB+.1*A9)+A3*B0/A2+.015*A3)/Y3
3016 Y8=Y7+(A3/6/A0+(B2+B3+B4+B5)*A1*(A2+B0-AB))/Y3
3018 Y9=Y8+(A3/A2+A3/A2*(A2/A0-1)*Y2)/Y3
3020 X2=(C0*A4+A3/(C1*C2*(1-.015*C1/C2)))*(A0/C2/(1-.015*C1/C2))^0.02
3021 Z0=X2+C3*Y1+C4*A3
3022 Z1=C0*A4/(C1*C2*(1-.015*C1/C2))+C7
3024 Z2=12*B7*C5*(4*B7*C5-(C6+Z1*Y6)/B8)
3026 Z3=Z1*Y4*((C6+Z1*Y6)/B8-24*B7*C5)
3028 Z4=3*Z1*Y4*Z1*Y4
3030 Z5=((-Z3-(Z3+Z3-4*Z2*Z4)^.5)/(2*Z2))^.5
3032 Z6=(Z1*Y4/Z5/Z5-4*B7*C5)* B8/(C6+Z1*Y6)
3034 Z7=1.07*A3/A0+A0/2/Y0/A1*(1-A0/1.07/A2)
3036 Z8=1/Z6*(B1*Y0*Z7*B8/B9/Z5)^.5
3038 Z9=Z6*(Y0*Z7*Z5/B1/B9/B8)^.5
3040 K0=2*B1*(Z6^.5/2+1/Z6^.5)*(Y0*Z7*Z5/B1/B9/B8)^.25
3042 K1=Y0*K0/(Z8*Z8*Z9)/(4*B1*1E-7)
3044 K2=Y4+Z8*Z9^.5/Z5+Y6*Z9*K0+Y9
3046 K3=(A3+K2)/A0^2+4*B6*B7*Z8*Z9^.5/Z5
3048 K4=A0+.015*A0*C1/(C2*(1-.015*C1/C2))
3049 X1=2*X0*.089*A1*.6*Z9*K0*A1
3050 K5=4*B7*C5*Z8*Z5*Z9^.5+C6*Z9*K0
3051 K6=C4*A3+C7*K2
3052 K7=C3+Y1*1E6

ORIGINAL PAGE IS
OF POOR QUALITY

3053 $K8=Z0+Z1+K2+K5$
3054 $X2=K9+X1$
3055 $X8=A3+K2+(A3+K2)*.015*C1/(C2*(1-.015*C1/C2))$
3056 $X3=(A3+K2)/A0$
3058 $X4=((1-(1/X3)*A3/A2)*(A8+.1*A9)+(A2+B0-A8)*(B2+B3)*A1/6)*X3$
3060 $X5=A3*B0/A2+(A2+B0-A8)*(B4+B5)*A1*X3/6$
3062 $X6=A3/A2*A3/A2*Y2*((A2/A3)*X3-1)$
3064 $X7=.015*A3$
3066 $Y(1)=Y0$
3068 $Y(2)=Y1$
3070 $Y(3)=Y2$
3072 $Y(4)=Z7$
3073 $Y(5)=Z8$
3074 $Y(6)=Z9$
3076 $Y(7)=K0$
3078 $Y(8)=K1$
3080 $Y(9)=Z5$
3082 $Y(10)=K2$
3086 $Y(11)=K9$
3088 $Y(12)=X1$
3090 $Y(13)=X2$
3092 $Y(14)=X4$
3094 $Y(15)=X5$
3096 $Y(16)=X6$
3098 $Y(17)=X7$
3100 $Y(18)=K3$
3102 $Y(19)=K4$
3104 $Y(20)=K5$
3106 $Y(21)=K6$
3108 $Y(22)=K7$
3110 $Y(23)=C0*A4*X8/C1/C2/(1-.015*C1/C2)*K3*.02$
3111 $Y(24)=K5+K6+K7$
3112 $Y(25)=Y(23)+Y(24)$
3114 $Y(26)=X8*A4/A0/C1$
3200 $X=Y(T)$

C GET,RSSWC,ACCOUNT=MB53238

C R GET.VSTOL

NO FILE NAMES SPECIFIED.

C BASIC

\$ LOAD.VSTOL

END LOAD

\$ LOAD.RSSWC

END LOAD

\$ RUN

WC OR R55 ; ARG ; V/V OR DB ; AC,DC OR TR; SENS. Y OR N , XOR LIM.(P OR L)?

W,26,V.D,N,L

WORST CASE ANALYSIS

APPENDIX K

JUSTIFICATION FOR INPUT PARAMETERS

In this appendix, justification for numerical values of all input parameters are given. These parameters have been defined in chapter 5 (Volume I).

Capacitor Time Constant G

Numerically, the time constant $C \cdot RC$ caused by capacitance C and equivalent series resistance RC is assigned a value of $18.8E-6$. This value is arrived by assuming the use of three 150V, 47 μ F foil-tantalum capacitors in series to provide the necessary derating required for a 270VDC working voltage. Since each capacitor can be expected to have a maximum internal resistance of 0.4 ohms at the cold temperature of -30°C , the time constant G becomes $0.4 * 47E-6 = 18.8E-6$. See Figure K1 for the supporting data, which is taken from TRW's Electronic Component Handbook.

Battery Current Ripple IAC

Being of emergency use only, the source EMI in the battery is not expected to be a serious concern in the power system. For the time being, a peak-to-peak 4-ampere limit is assigned arbitrarily as the ac component in the source. The limit may be adjusted to a different numerical value pending further system definitions.

Output Voltage Ripple RI

The generator specification carries a 12V peak-to-peak limit (section 3.7.5.3, NADC-VT-TS-7502). This specification is probably meant for lower frequencies corresponding to the speed range of the generator. A 6V peak-to-peak specification is assumed for the boost converter output at the converter switching frequencies. Again, this limit may be adjusted to a different value pending further system definitions.

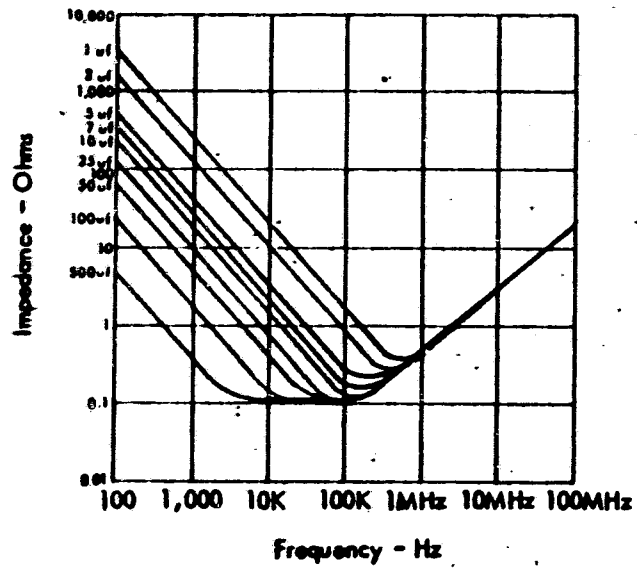

Impedance Curves for
1A008 Capacitors at
25°C

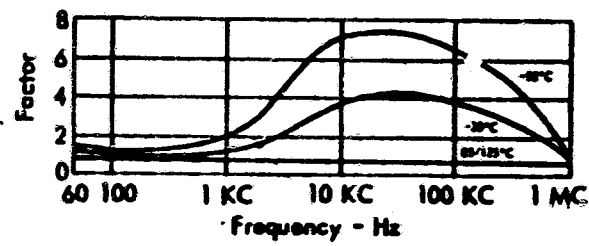

Tantalum Foil Impedance
Correction Factors for
Capacitance 2 - 50 μF

Figure K1 Supporting Data for Capacitor Time Constant

Transistor Conduction Voltage Drop (VS) and Base-Transmitter Voltage (VBE)

Since the voltage across the transistor is at least 270V during its off time, and the current through it can be as high as 50A or more, presently available transistors compatible for this application will all have high conduction drop. Transistor D60T with a 400V, 200A rating is specified to have a 1.25V maximum drop at the rated current. In practical application the actual conduction drop is closely related to the converter input voltage, and the speed with which the transistor is capable of turning fully on, which in turn is a function of the transistor drive scheme. In the computer program, a conservative 1.8V is assigned to VS. This number can be reduced if techniques of connecting in series two transistors with lower voltage ratings can be utilized. The choice of VBE=1.2V is reasonable, as it is the maximum VBE for a 5-ampere base current.

Diode Voltage (VD)

Diode SA8466 by Semtech rated at 35A and 1000V appears to be more than adequate for this application. At 20-ampere the diode is measured to have a voltage drop of 1.2V. Voltage VD is therefore assigned accordingly.

Switching Times For Transistors and Diodes TSR, TSF, TDR, TDF

The switching times will be functions of switching current and base drive. The rise and fall times TR and TF for both the transistor and the diode are assigned reasonable, conservative numbers. They are 0.35 microseconds each for the transistor, and 0.15 microseconds each for the diode.

Inductor-Related Parameters RHO, FC, FW, BDC

Due to the large flux excursion in the inductor, a powder-core is first assumed for the application, with a peak operating flux density BDC of 0.35 weber/meter². Copper conductors result in a resistivity RHO of 1.728E-6 ohm-meter. For a large inductor such as this, experience would generally dictate a winding pitch factor FC=2 and a window winding fill factor FW=0.35. A BDC of 1.2 weber/m² is then used to make another set of runs to assess its impact to system weight.

Battery Weight/Ampere-Hour Constant (K)

The relationship between an individual cell weight and its ampere-hour capacity can be found from "Nickel-Cadmium Battery Application Engineering Handbook", 2nd Edition, General Electric Company, Publication Number GET-3148A. After plotting weight versus ampere-hour, it is seen to be essentially a straight line, with a slope of approximately 42 grams/ampere-hour, as shown in Figure K2.

Cell Capacity As A Function of Discharge Rate, (M)

The effect of discharge rate on cell capacity is shown in Figure K3, which is obtained from the aforementioned GE Handbook. A 2C discharge is estimated to produce a reduction of the cell to 90% of its ampere-hour capacity rated at 1C discharge. Therefore, M is taken as 0.9.

Cell Voltage (V_k)

Near the end of discharge of its rated ampere-hour, the cell voltage is reduced from 1.25V nominal to a lower value that is a function of temperature and discharge rate. In this application, a conservative (IV) is assumed for V_k.

Mechanical Structure Constant KMEC and Thermal Design Constant (KTHE)

These constants are important to the analysis, as they affect significantly the total system weight. Admittedly, the estimate of these constants is rather difficult, as it depends on various parameters including the vibration requirement and the thermal design at the system level. For the time being, the converter mechanical packaging weight are modelled to be functions of output power P_O and total loss P_L, in the form of $KMEC \cdot P_O + KTHE \cdot P_L$. Relying on experience primarily, KMEC and KTHE are set for this application to 5 and 10 grams/watt, respectively.

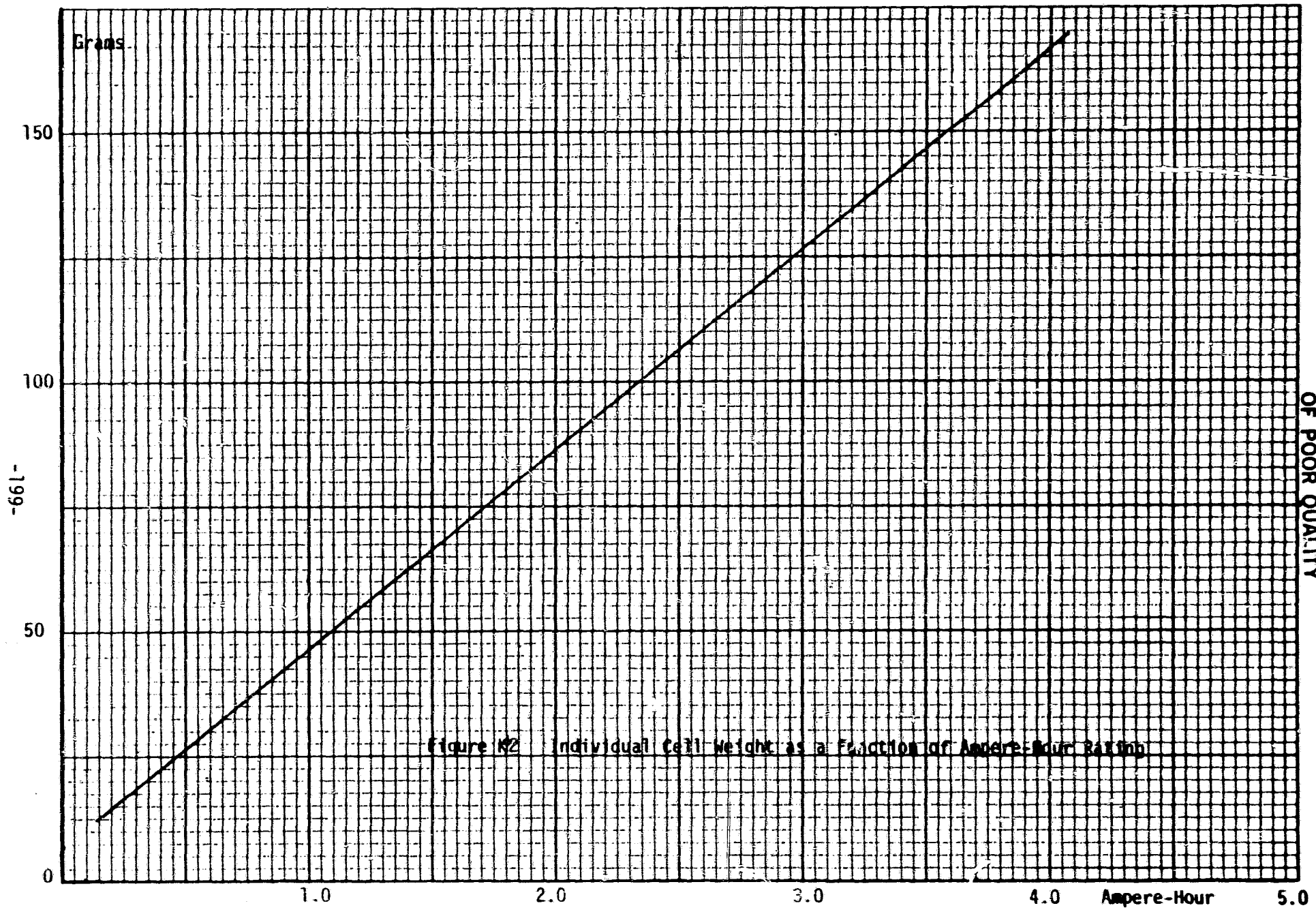

Figure N2 Individual Cell Weight as a Fraction of Ampere-Hour Rating

ORIGINAL PAGE IS
OF POOR QUALITY

-199-

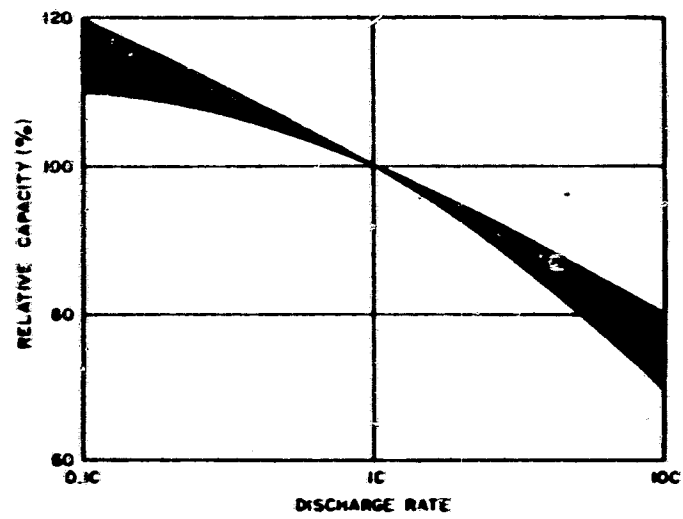

Figure K3 Cell Capacity as a Function of Discharge Rate

Capacitor Density in Grams per Microfarad (KCAP)

As previously stated, three 150-volt, 47-microfarad capacitors are connected in series to meet the required voltage with ample derating. Each capacitor weighs 17.5 grams; a total of 3×17.5 grams is needed to make $47/3$ microfarads. In terms of grams per microfarad, the number is therefore $9 \times 17.5/47 = 3$.

Conductor Density DC and Core Density DI

The copper density is used for DC at $8.9E6$ grams/meter³. The iron density is used for DI at $7.8E6$ grams/meter³.