DESIGN CONSIDERATIONS FOR RECHARGEABLE LITHIUM BATTERIES



D. H. SHEN, C.-K. HUANG, E. DAVIES
D. PERRONE, S. SURAMPUDI, and G. HALPERT

Jet Propulsion Laboratory,
California Institute of Technology
Pasadena, California

THE 1992 NASA AEROSPACE BATTERY WORKSHOP
MARSHALL SPACE FLIGHT CENTER
HUNTSVILLE, ALABAMA
NOVEMBER, 1992

293-20527

BATTERY SYSTEMS GROUP



OUTLINE

- * OBJECTIVE
- * CELL BASELINE DESIGN & TESTING
- * CELL DESIGN PARAMETERS STUDIES
- * CELL CYCLING PERFORMANCE
- * SUMMARY AND CONCLUSIONS

OBJECTIVE

DETERMINE THE INFLUENCE OF CELL DESIGN PARAMETERS ON THE PERFORMANCE OF Li-TiS₂ CELLS

Li-TiS₂ CELL BASELINE DESIGN

RATED CAPACITY	1 Ah CELL
TiS₂ CAPACITY	1.2 Ah (Theoretical) 1.0 Ah (Practical)
LITHIUM CAPACITY	6 Ah
Li:TiS₂ CAP. RATIO	6
ELECTROLYTE	1.5M LiAsF₆/ 10%EC + 90%2-MeTHF
SEPARATOR	CELGARD 2400
ELECTROLYTE QTY.	7.5 cc
CURRENT COLLECTOR	Ni EXMET
CAN & COVER MAT'LS	SS
SEAL	GLASS TO METAL

CELL DESIGN PARAMETERS STUDIED

DESIGN PARAMETERS	VARIATIONS
ANODE TO CATHODE CAPACITY RATIO	4:1, 6:1, and 9:1
PACK TIGHTNESS	Tight, medium, and loose
TYPE OF ELECTROLYTE Salt: 1.5 M LiAsF ₆	2-MeTHF, 10% EC + 90% 2-MeTHF, THF + 2% 2-MeF, THF + 2-MeTHF + 2% 2-MeF, Diox + 2-MeTHF + THF + 2% 2-MeF, and EC + PC.
QUANTITY OF ELECTROLYTE	4, 7.5, and 9 c.c.
SEPARATOR	Microporous Polypropylene Microporous Polyethylene Sub-microporous Polypropylene Thermal separator
BINDER CONCENTRATION	2 and 1 weight %
CASE POLARITY	Isolated, floating, and positive.

CELL TESTING CONDITIONS

* DISCHARGING	1 Ah CELLS
TYPE:	CONSTANT CURRENT
CURRENT DENSITY (mA/cm ²):	1
CUTOFF VOLTAGE (V)	1.7
DEPTH OF DISCHARGE	50%
* CHARGING	CONSTANT CURRENT
TYPE:	0.5
CURRENT DENSITY (mA/cm ²):	2.7 V
CUTOFF VOLTAGE:	
* TEMPERATURE	25° C

DESIGN PARAMETER STUDIES

EFFECT OF ANODE TO CATHODE CAPACITY RATIO
ON END-OF-DISCHARGE VOLTAGE

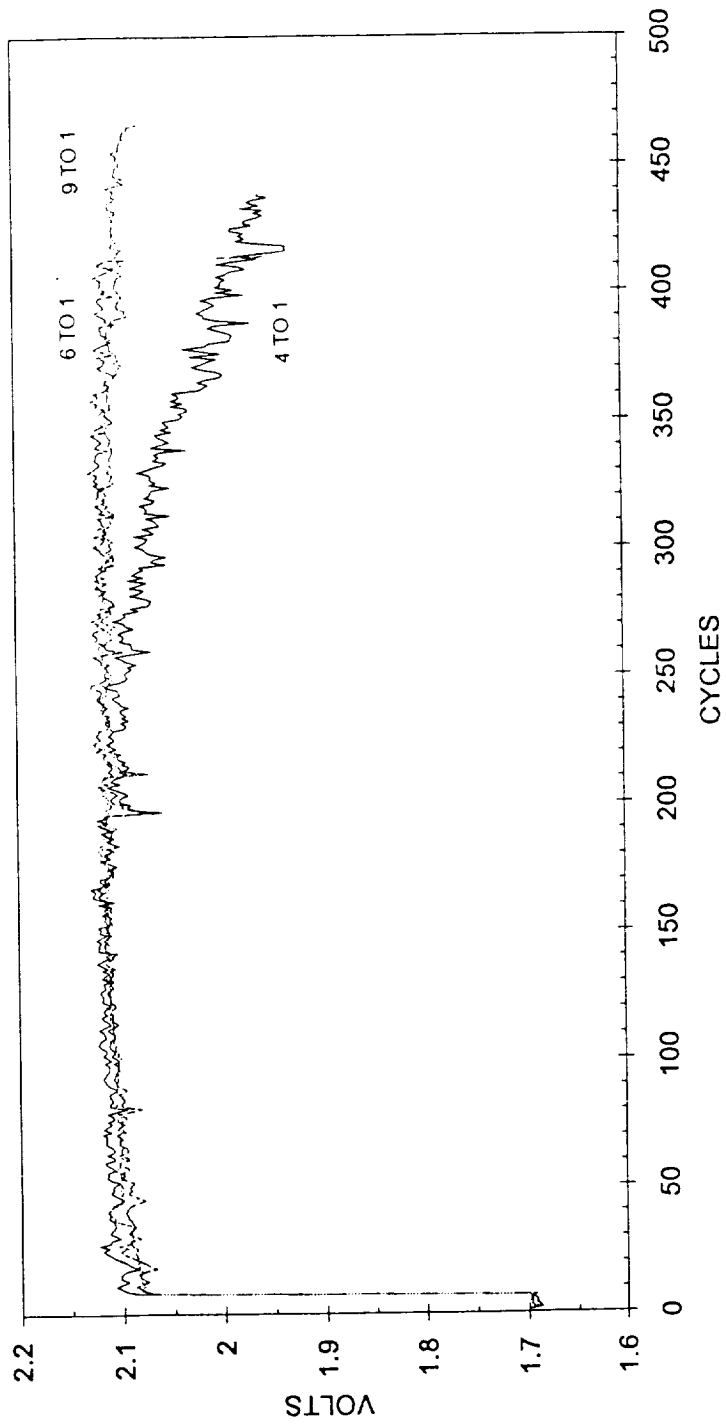

DESIGN PARAMETER STUDIES

EFFECT OF PACK TIGHTNESS ON C/5 CAPACITY AT CYCLE 10

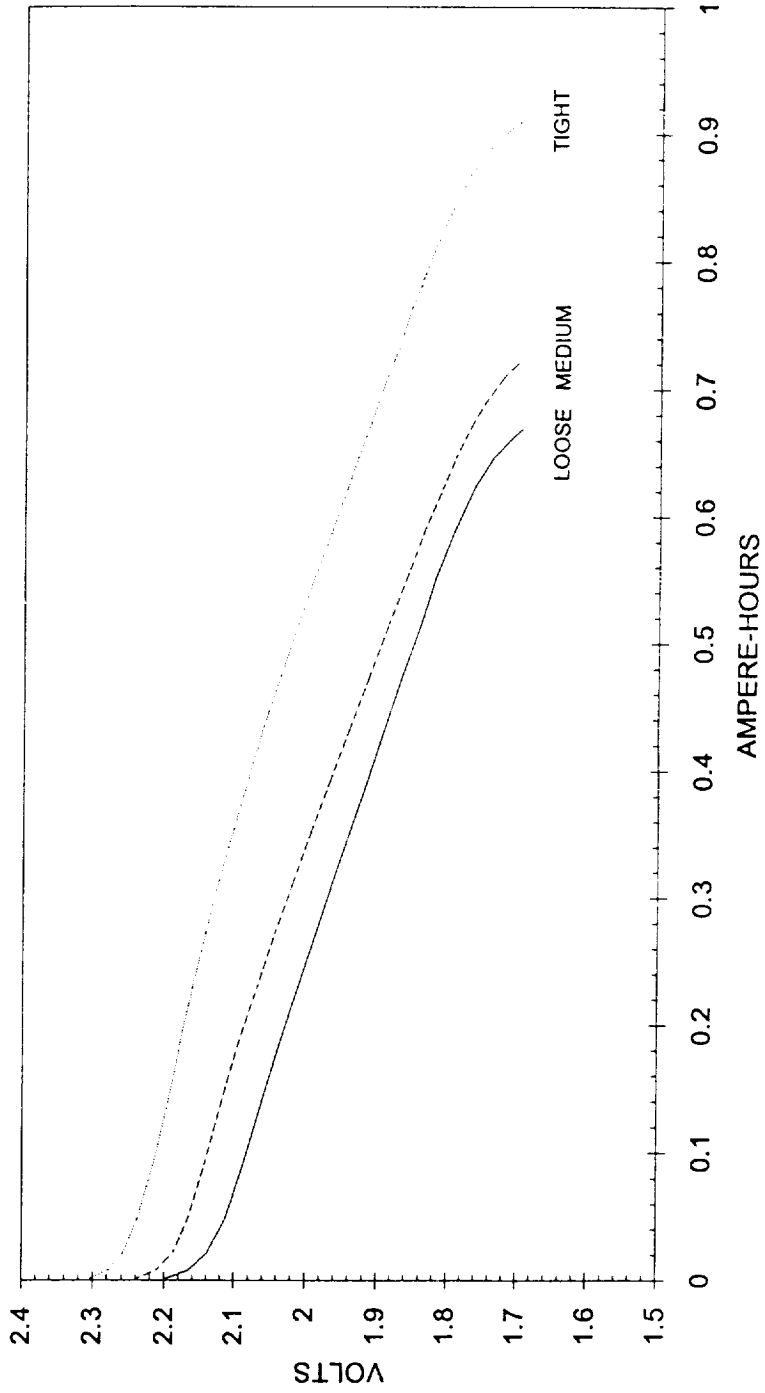

DESIGN PARAMETER STUDIES

EFFECT OF PACK TIGHTNESS ON END-OF-DISCHARGE VOLTAGE

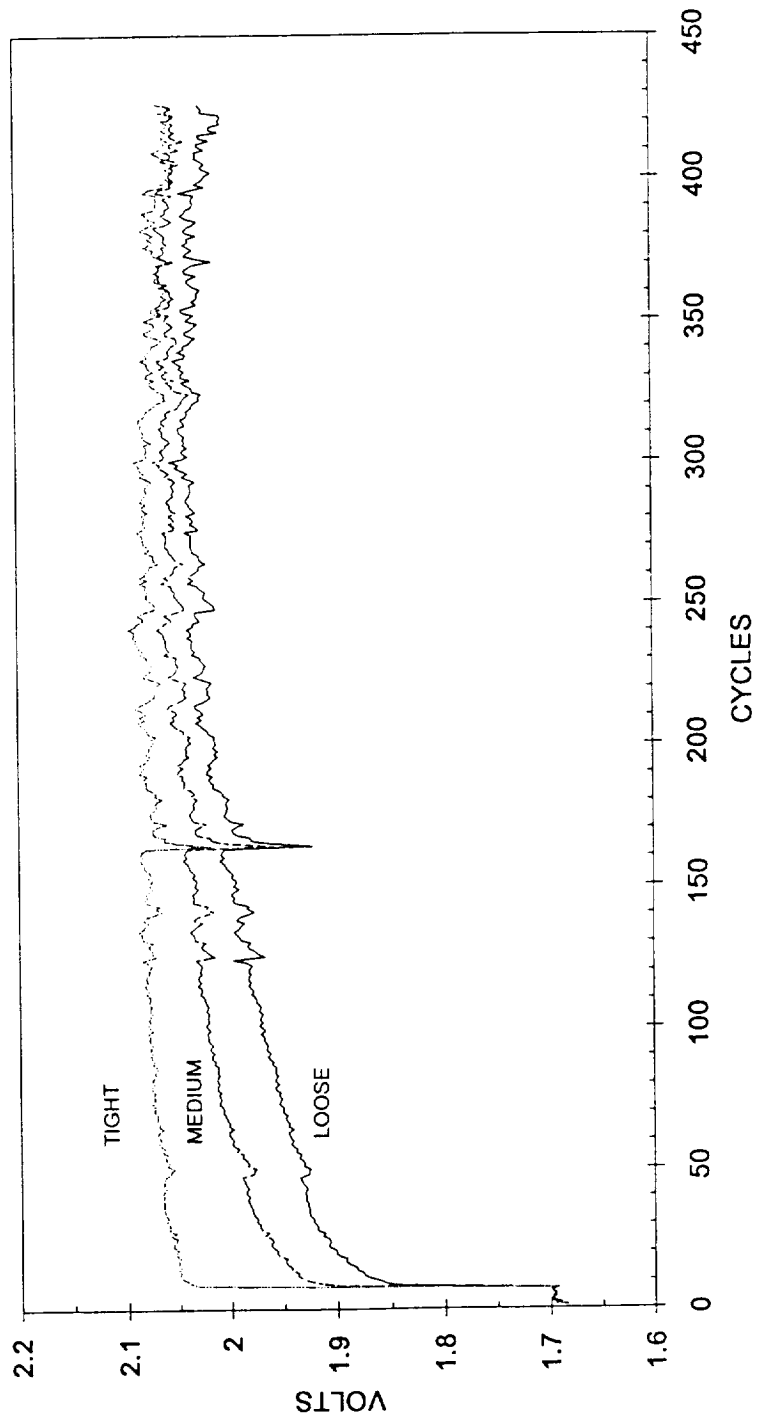

DESIGN PARAMETER STUDIES

CYCLE LIFE PERFORMANCE OF 1 AHR LITHIUM-TITANIUM DISULFIDE CELLS WITH VARIOUS ELECTROLYTES

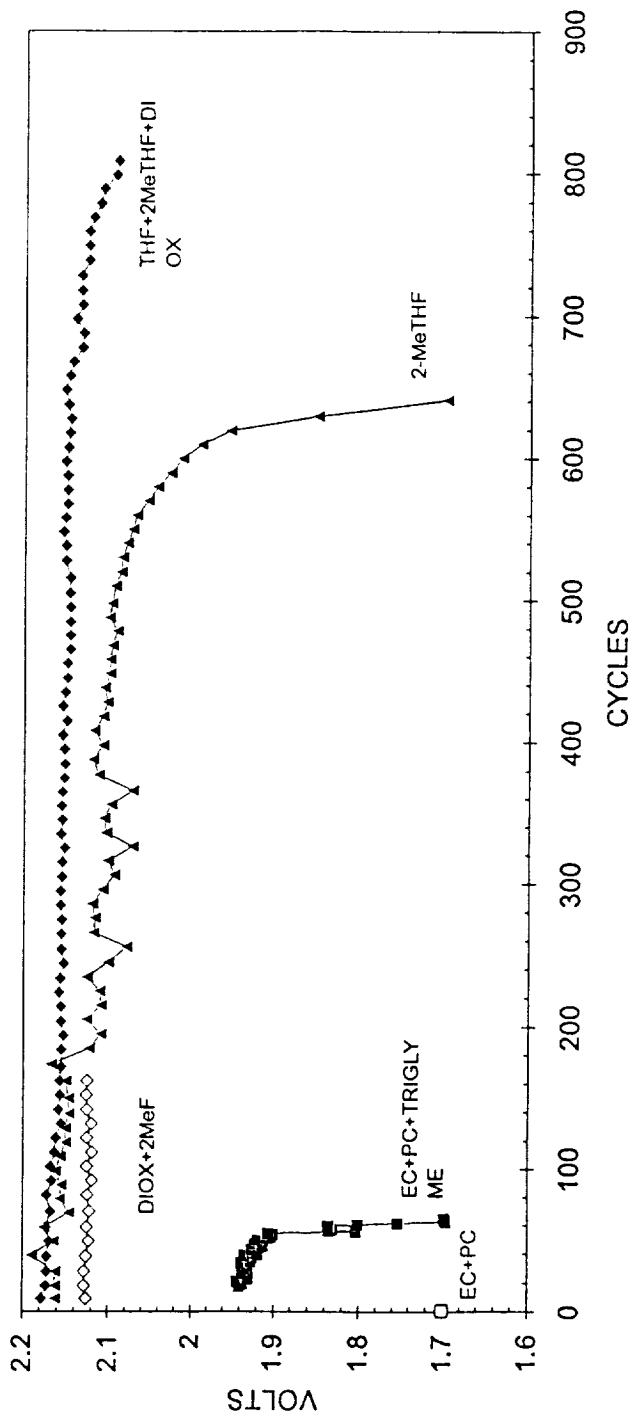

DESIGN PARAMETER STUDIES

END-OF-DISCHARGE VOLTAGE OF CELLS WITH SELECTED ELECTROLYTES

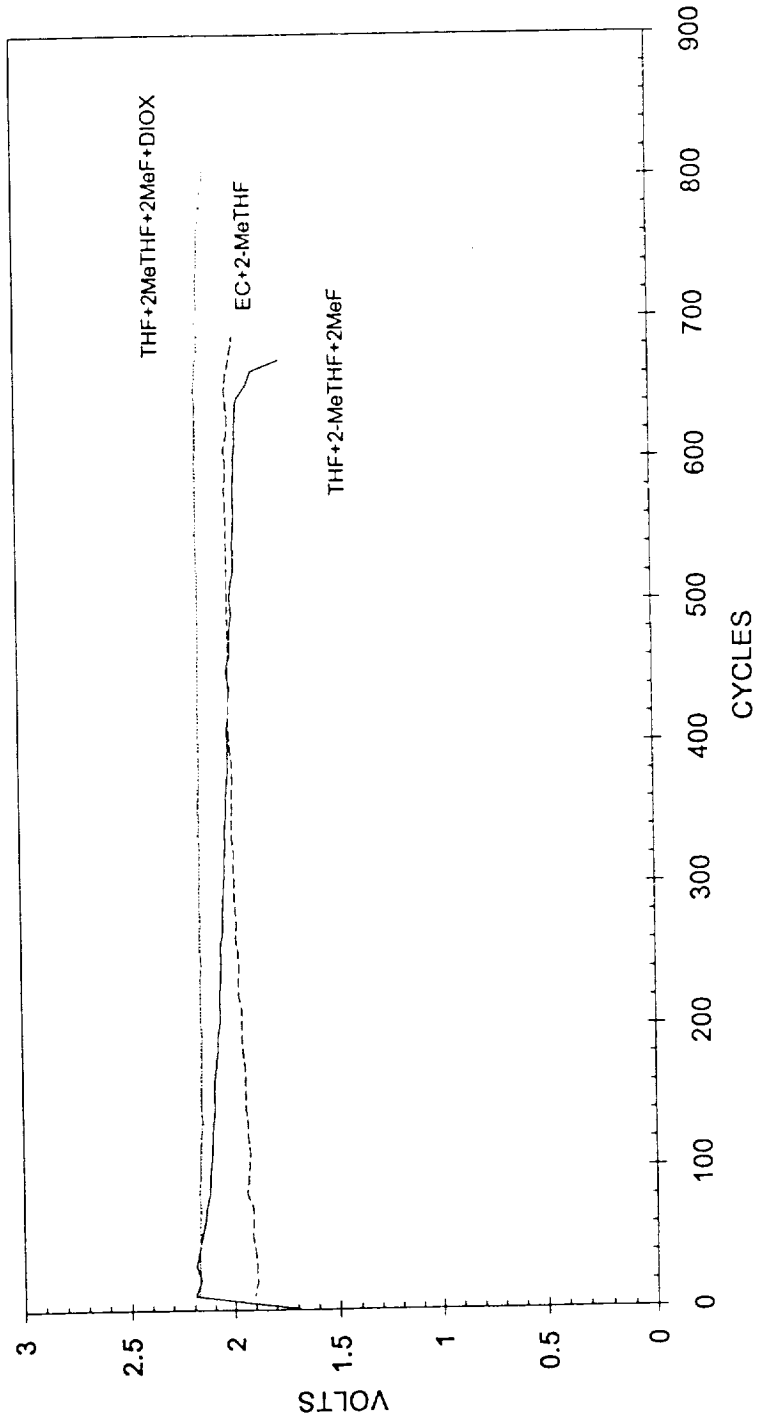

DESIGN PARAMETER STUDIES

**EFFECT OF ELECTROLYTE VOLUME
ON END-OF-DISCHARGE VOLTAGE**

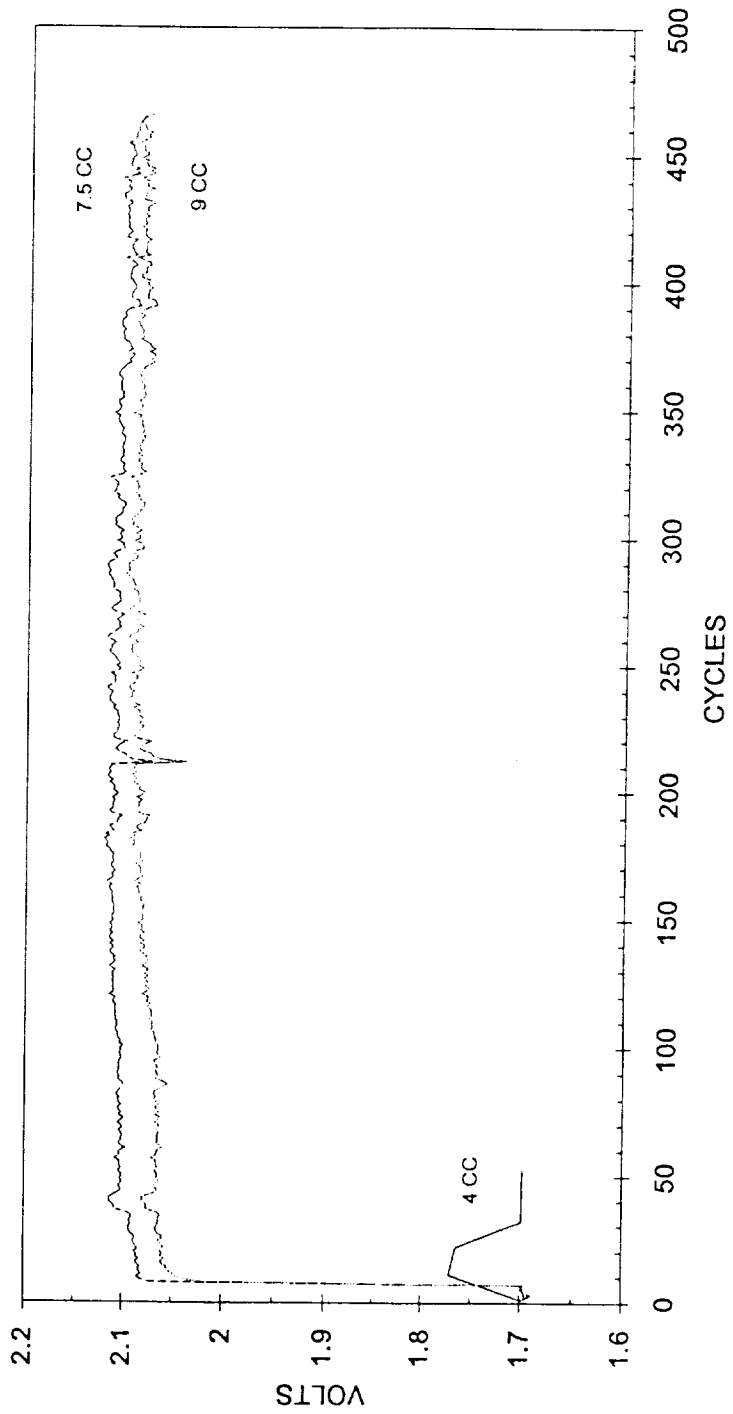

DESIGN PARAMETER STUDIES

EFFECT OF SEPARATOR ON END-OF-DISCHARGE VOLTAGE

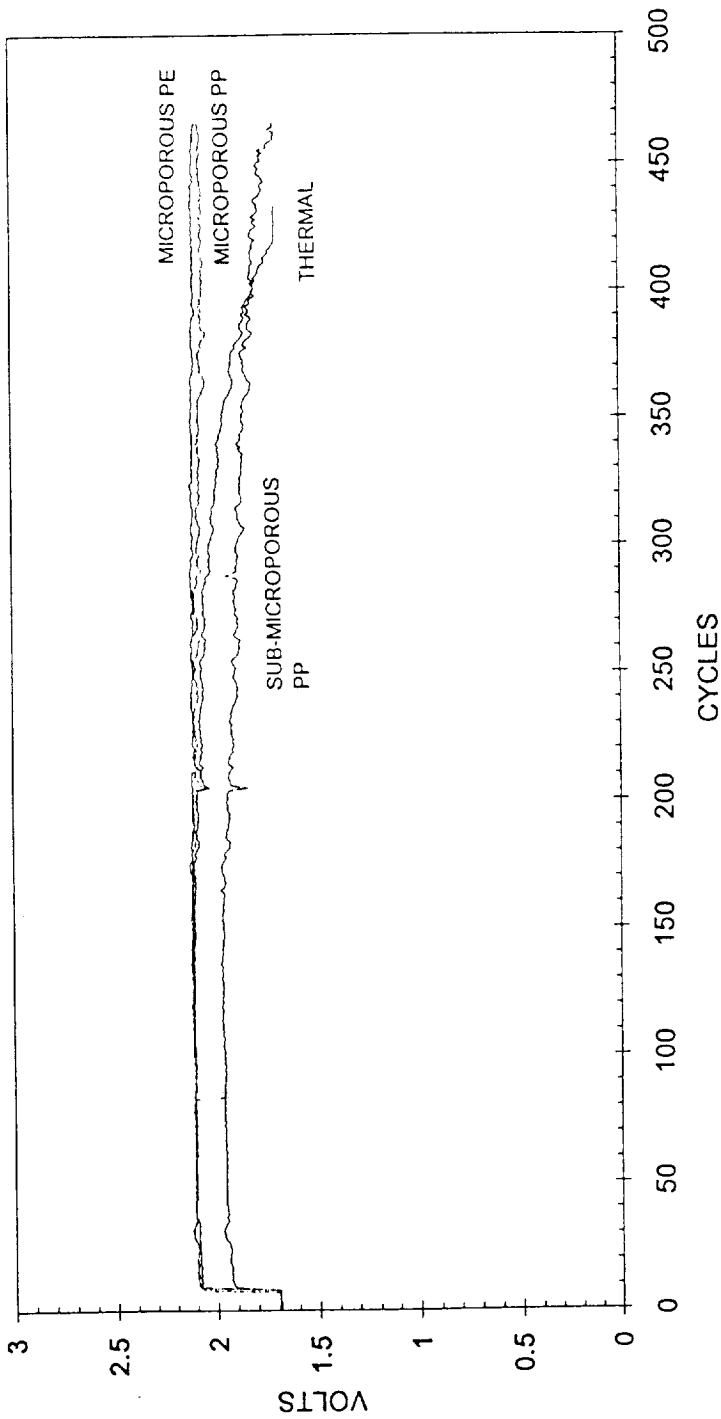

Q-9

DESIGN PARAMETER STUDIES

EFFECT OF CATHODE BINDER CONCENTRATION ON END-OF-DISCHARGE VOLTAGE

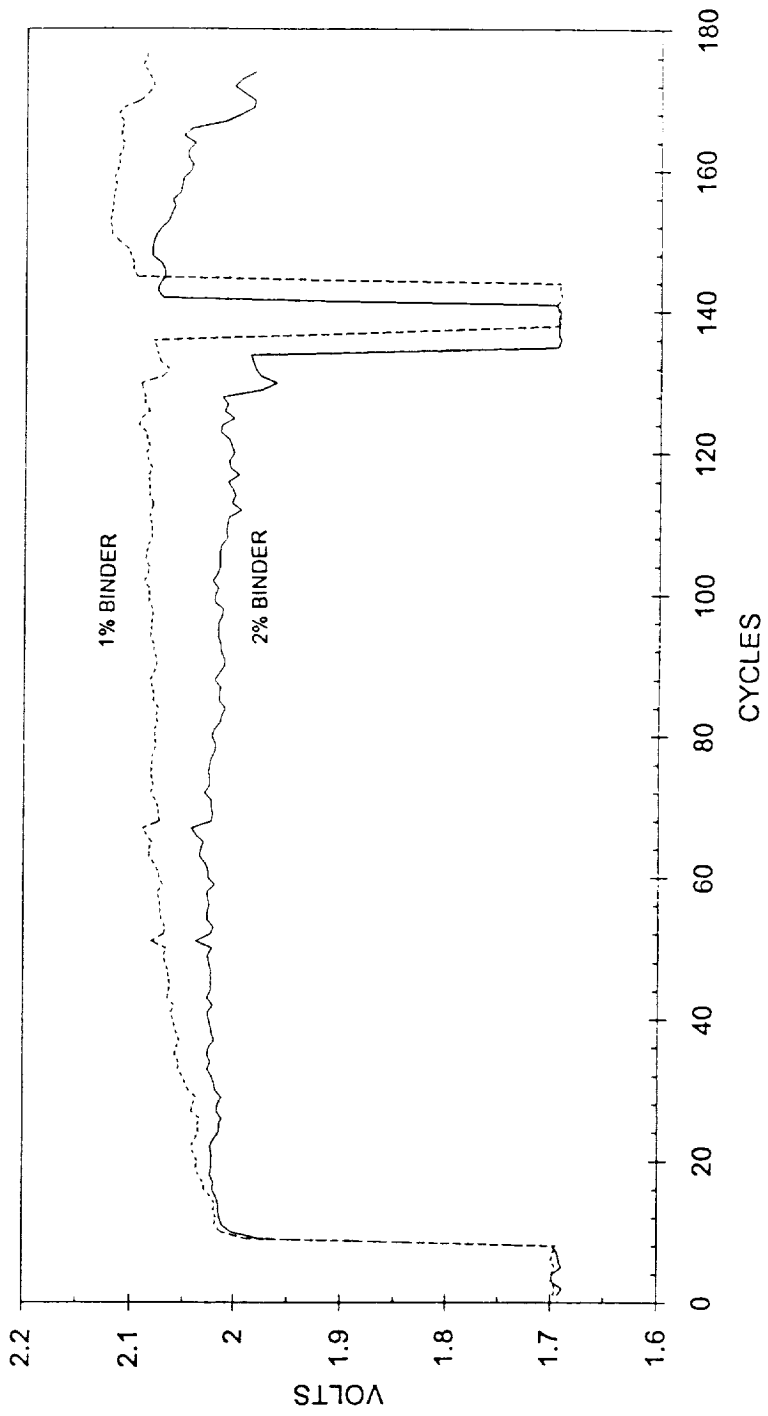

DESIGN PARAMETER STUDIES

EFFECT OF CASE POLARITY ON END-OF-DISCHARGE VOLTAGE

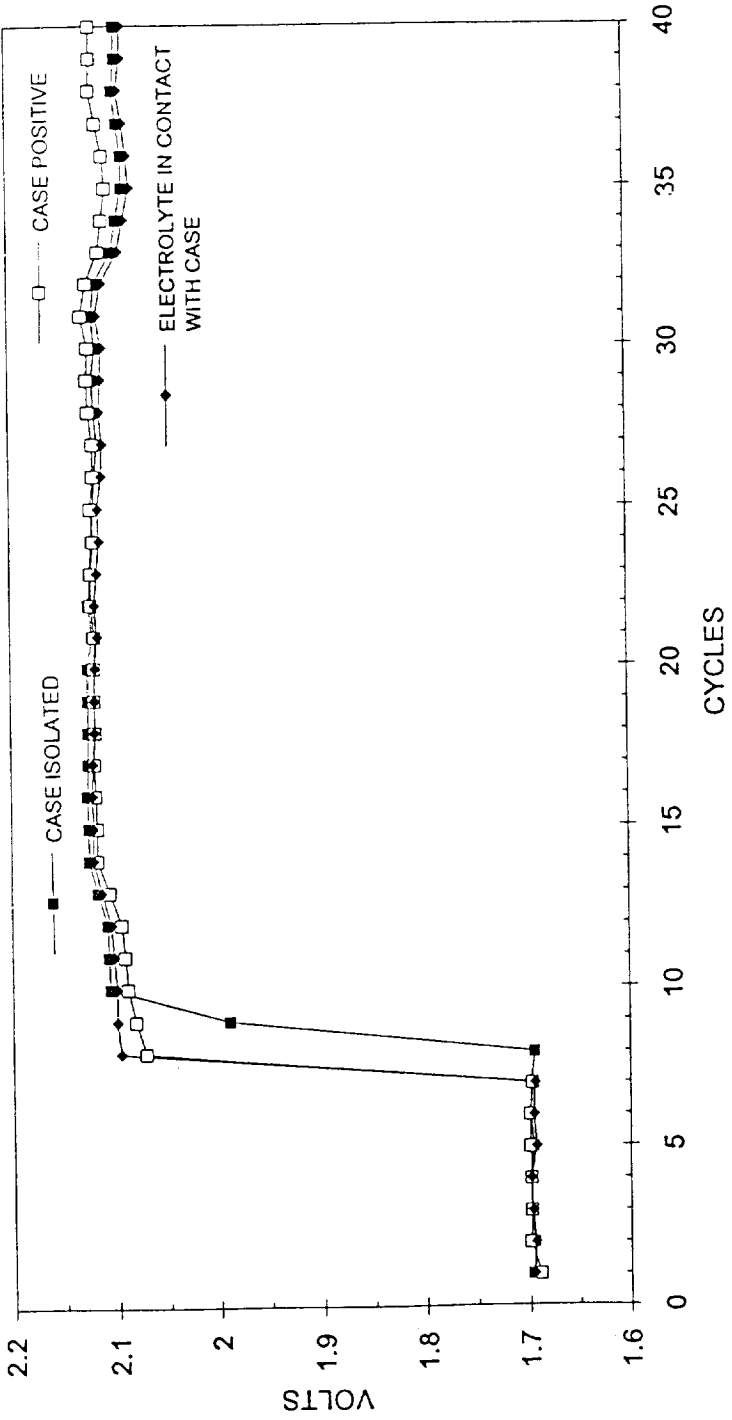

CYCLE LIFE CHARACTERISTICS OF 1 Ah Li-TiS₂ CELL

(C/5 DISCHARGE, C/10 CHARGE - AT 100% DOD)

CELL #9005

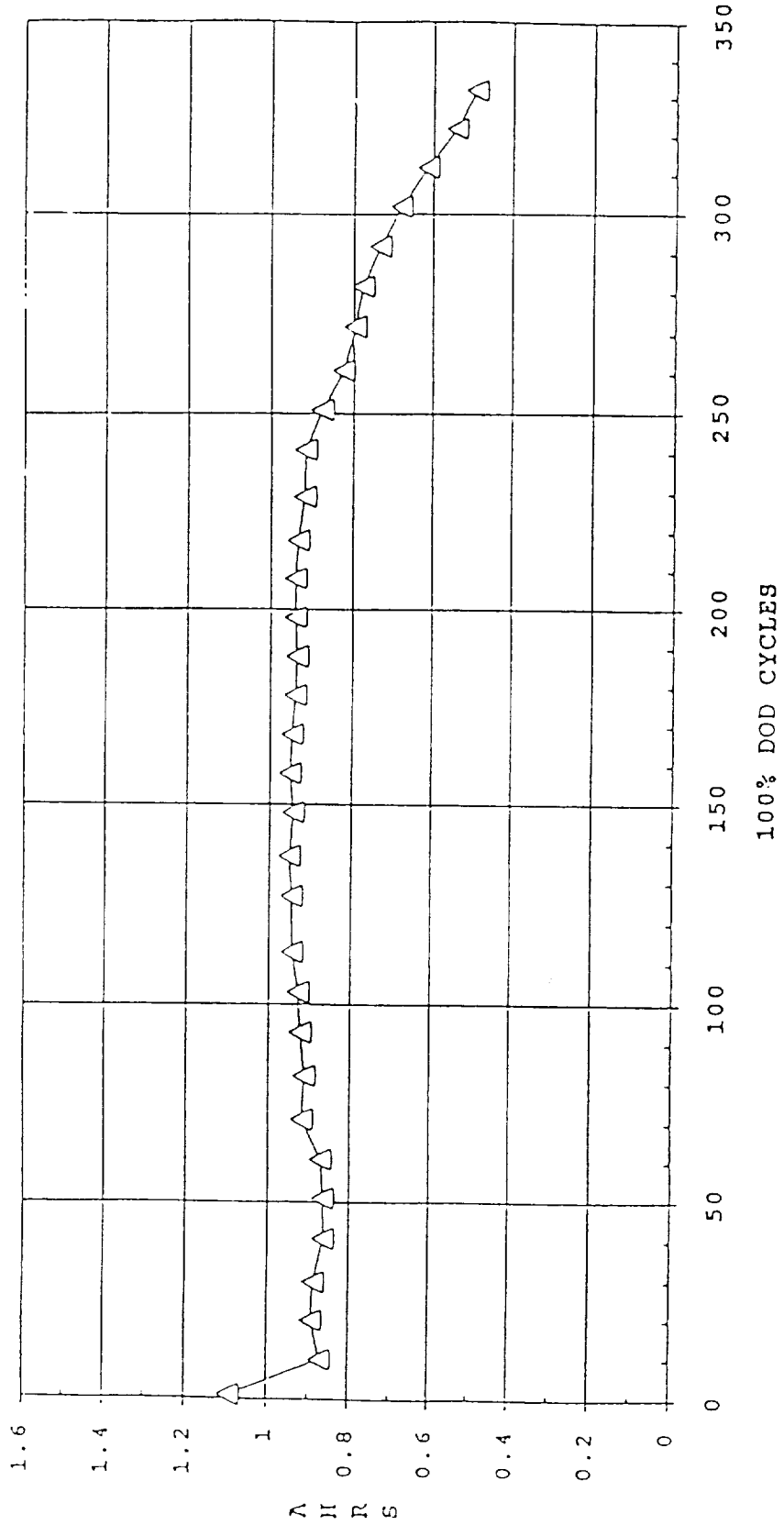



TYPICAL CHARGE/DISCHARGE CURVE FOR 1 Ah Li-TiS₂ CELL

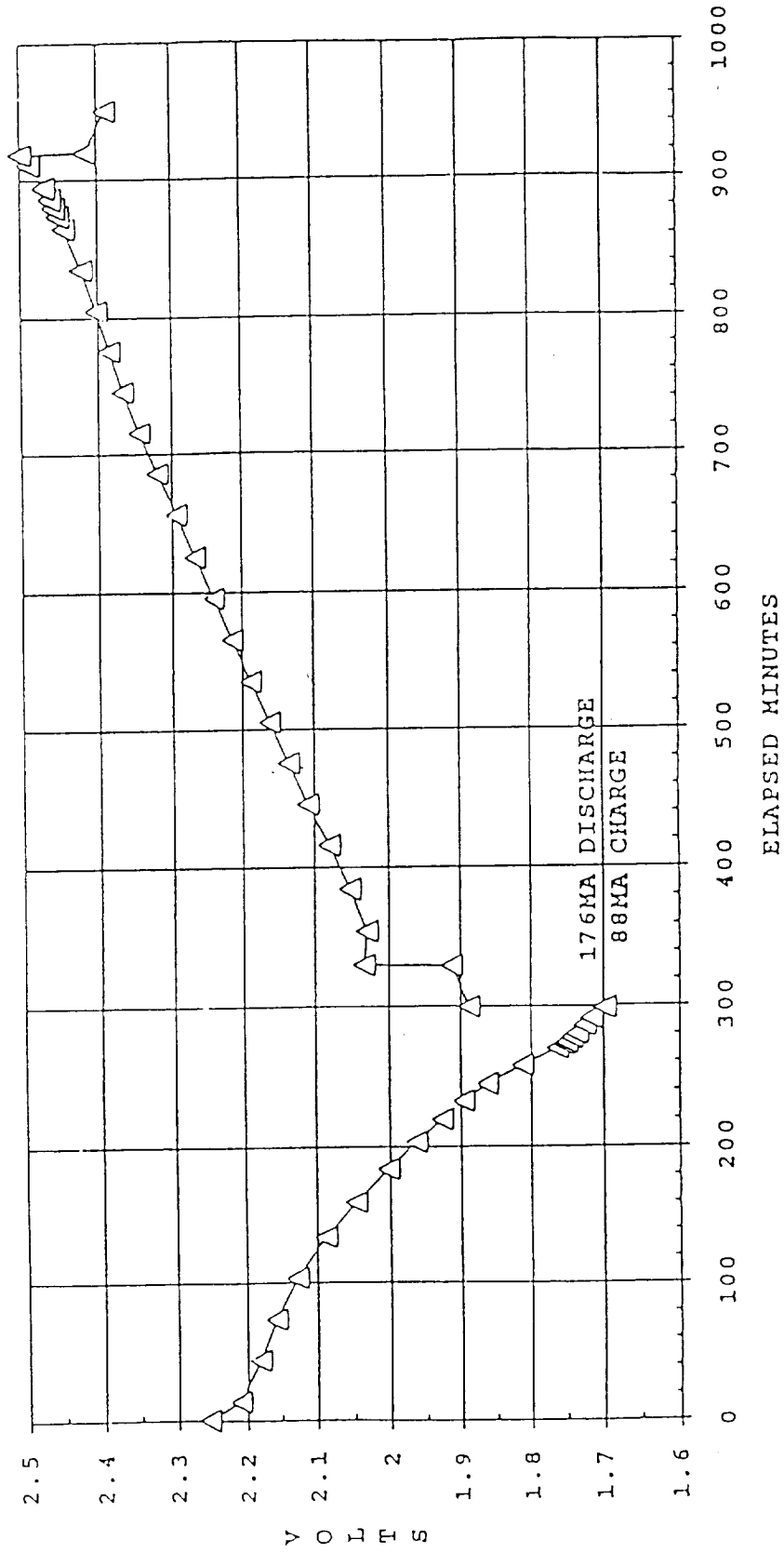

SUMMARY
SUGGESTED CELL DESIGN PARAMETERS

DESIGN PARAMETERS	VARIATIONS
ANODE TO CATHODE CAPACITY RATIO	6:1
PACK TIGHTNESS	Tight
TYPE OF ELECTROLYTE Salt: 1.5 M LiAsF ₆	10% EC + 88% 2-MeTHF + 2% 2-MeF THF + 2-MeTHF + 2% 2-MeF, DIOX + 2-MeTHF + THF + 2% 2-MeF
QUANTITY OF ELECTROLYTE	7.5 c.c.
SEPARATOR	Microporous Polypropylene Microporous Polyethylene Sub-microporous Polypropylene
BINDER CONCENTRATION	1 % by weight
CASE POLARITY	floating or positive.

List of Attendees

Russ Aikins
Hughes Electron Dynamics Division
555 Republic Drive, Ste 200
Plano, TX 75074
214-423-3357

Jim Ames
Eagle-Picher Industries
C & Porter Streets
Joplin, MO 64801
417-623-8000 EXT353

Shyam D. Argade
Technochem Company
203-A Creek Ridge Rd.
Greensboro, NC 27406
919-370-9440

Wilbert L. Barnes
Naval Research Laboratory
Code 8134
4555 Overlook Ave. SW
Washington, DC 20375-5000
202-767-6517

Charles W. Bennett
GE Astro Space
MS NP-2I
POB 800
Princeton, NJ 08543-0800
609-951-7597

David Bernard
GE American Communications
POB 479
6950 Bradley Rd.
Somis, CA 93066
805-386-4199

Samuel Birken
The Aerospace Corporation
MS M4/986
POB 92957
Los Angeles, CA 90009-2957
310-336-6080

Bernard Bregman
The Aerospace Corporation
MS M6/216
POB 92957
Los Angeles, CA 90009-2957
310-416-7239

Jeff Brewer
Marshall Space Flight Center
EB12
Marshall Space Flight Center, AL
35812
205-544-3345

Marc G. Brideau
Martin Marietta
POB 179
Denver, CO 80201
303-971-8286

Harry Brown
Naval Surface Warfare Center - Crane Div.
Code 6095
Crane, IN 47522-5001
812-854-1593

Quang Bui
U.S. Air Force
USAF LMC (AFSC) / SDES
POB 92960
Los Angeles AFB
Los Angeles, CA 90009-2960
310-363-3100

David Burns
Marshall Space Flight Center
EB13
Marshall Space Flight Center, AL
35812
205-544-4807

Robert B. Byrnes
Dept. of the Army
27 Kelvin Dr.
Stafford, VA 22554
703-659-8286

John E. Casey
Lockheed Engineering & Sciences Co.
2400 NASA Rd. 1, C51
Houston, TX 77058-3799
713-483-0446

Alan Cash
Teledyne Brown Engineering
MS #50
300 Sparkman Dr.
Huntsville, AL 35807-7007
205-726-3506

Betty Colhoun
Goddard Space Flight Center
Code 440.9
Greenbelt, MD 20771
301-286-7691

Everton Collins
McDonnell Douglas
7404 Executive Place
Seabrook, MD 20706-0001
301-464-7400

William D. Cook
Eagle-Picher Industries, Inc.
C and Porter Streets
Joplin, MO 64801
417-623-8000

Dennis B. Cooper
INTELSAT
3400 International Dr. NW
Box 34
Washington, DC 20008-3098
202-944-7349

Mark Darty
McDonnell Douglas Space Systems Co.
MS 23B2
689 Discovery Dr.
Huntsville, AL 35806
205-922-7475

Frank Deligiannis
Jet Propulsion Laboratory
MS 277-104
4800 Oak Grove Dr.
Pasadena, CA 91109
818-354-0404

Sal DiStefano
Jet Propulsion Laboratory
MS 277-212
4800 Oak Grove Drive
Pasadena, CA 91109
818-354-6320

G. J. Dudley
European Space Agency
POB 299
2200 AG Noordwijk
The Netherlands
31-1719-83834

Andrew F. Dunnet
INTELSAT
MS 33A
3400 International Dr. NW
Washington, DC 20008
202-944-7245

Tim A. Edgar
Eagle Picher Industries, Inc.
3820 South Hancock Expressway
Colorado Springs, CO 80911
719-392-4266

Blake A. Emmerich
Zircar Products, Inc
110 N. Main St.
Florida, NY 10921
914-651-4481 EXT 229

Marlon L. Enciso
Goddard Space Flight Center
Code 421
Greenbelt, MD 20771
301-286-5070

Tetsuya Enomoto
Sanyo Energy Co.
333 Pierce Rd. #175
Itasca, IL 60143
708-285-0333

Ed Fitzgerald
Teledyne Brown Engineering
MS 70
300 Sparkman Dr. NW
Huntsville, AL 35807
205-726-2865

Nicanor A. Flordeliza
GE American Communications
4 Research Way
Princeton, NJ 08540
609-987-4453

Daniel Gallagher
MRJ, Inc.
10455 White Granite Dr.
Oakton, VA 22124
703-218-0308

Chris Garner
Naval Research Laboratory
4555 Overlook Ave. SW
Washington, DC 20375-5320
202-767-9075

Dr. William O. Gentry
Johnson Controls, Inc.
POB 591
Milwaukee, WI 53201
414-228-2228

Eugena Goggans
Marshall Space Flight Center
EB13
Marshall Space Flight Center, AL
35812
205-544-3386

Guillermo A. Gonzalez
Langley Research Center
MS 433
1 North Dryden St.
Hampton, VA 23665-5225
804-864-7107

Jacques Goualard
SAFT
156 Avenue De Metz
93230 Romainville, France
33-1-49-42-34-17

Edwin Guasp
Sverdrup / NASA-LeRC
MS 309-1
21000 Brookpark Road
Cleveland, OH 44135
216-433-5249

Shahid Habib
NASA Headquarters
Code QE
Washington, DC 20546
202-358-0536

Charles Hall
Marshall Space Flight Center
EB12
Marshall Space Flight Center, AL
35812
205-544-3330

David Hall
Marshall Space Flight Center
EB12
Marshall Space Flight Center, AL
35812
205-544-4215

Steve Hall
Naval Surface Warfare Center - Crane Div.
Code 6095
Crane, IN 47522
812-854-1593

Gerald Halpert
Jet Propulsion Laboratory
MS 277-212
4800 Oak Grove Drive
Pasadena, CA 91109
818-354-5474

Jeff Hayden
Eagle Picher Industries, Inc.
3820 South Hancock Expressway
Colorado Springs, CO 80911
719-392-4266

Ed Hendee
Telesat Canada
1601 Telesat Court
Gloucester, Ontario
Canada K1B 5P4
613-748-0123 EXT 2366

Gary L. Hickman
Naval Research Laboratory
Code 8134
4555 Overlook Ave. SW
Washington, DC 20375-5000
202-767-6517

Carole A. Hill
The Aerospace Corporation
MANZ/210
POB 9045
Albuquerque, NM 87119-9045
505-846-7063

Christopher G. Hoffman
Swales & Associates, Inc.
5050 Powder Mill Road
Beltsville, MD 20705
301-595-5500 EXT.2239

Sohrab Hossain
Yardney Technical Products, Inc.
82 Mechanic Street
Pawcatuck, CT 06379
203-599-1100

Lorna Jackson
Marshall Space Flight Center
EB12
Marshall Space Flight Center, AL
35812
205-544-3318

Thierry Jamin
CNES
18 Avenue Edouard Belin
31055 Toulouse Cedex
France
CNES/CST/TE/AE/SE/AC
61 27 49 38

Dr. Philip J. Johnson
British Aerospace, Inc.
POB 405
Alachua, FL 32615-0405
904-462-3607

Nolimits Kamimori
National Space Development Agency of Japan
Tsukuba Space Center
2-1-1 Sengen, Tsukuba, Ibaraki 305
Japan
81-298-52-2285

Bobby Kennedy
Marshall Space Flight Center
EB13
Marshall Space Flight Center, AL
35812
205-544-3384

Visvaldis Klasons

POB 260159
Plano, TX 75026-0159

Glenn Klein
Gates Aerospace Batteries
POB 147115
Gainesville, FL 32614-7115
904-462-3569

Roy Lanier
Marshall Space Flight Center
EB11
Marshall Space Flight Center, AL
35812
205-544-3301

John W. Lear
Grumman
MS T01-12
South Oyster Bay Rd.
Bethpage, NY 11714
516-575-5460

H.S. Lim
Hughes Aircraft Company
Bldg 231 MS 1921
POB 2999
Torrance, CA 90509-2999
310-517-7620

Eric Lowery
Marshall Space Flight Center
EB12
Marshall Space Flight Center, AL
35812
205-544-0080

Chuck Lurie
TRW
MS R4/1082
One Space Park
Redondo Beach, CA 90278
310-813-4888

Dr. Tyler X. Mahy
U.S. Government
c/o OTS-2S83, NHB
Washington, DC 20505
703-874-0739

Michelle Manzo
Lewis Research Center
MS 309-1
21000 Brookpark Rd.
Cleveland, OH 44135
216-433-5261

Mike Martin
Marshall Space Flight Center
EB13
Marshall Space Flight Center, AL
35812
205-544-3341

Dean W. Maurer
AT&T / Bell Labs
379 Princeton-Hightstown Rd.
Cranbury, NJ 08512
609-448-0687

Louis C. Maus
Marshall Space Flight Center
PD14
Marshall Space Flight Center, AL
35812

Bryon T. Maynard
Kennedy Space Center
MS CS-TMO-2
Kennedy Space Center, FL 32899
407-867-2223

Kate McGinnis
Analex Corporation
3005 Aerospace Parkway
Brook Park, OH 44142
216-977-0488

David D. McGuire
Martin Marietta
9390 S. Warhawk Rd.
Conifer, CO 80433
303-977-8647

Sid Megahead
Ray-O-Vac
630 Forward Dr.
Madison, WI 53711

George Methlie
2120 Natahoa Ct.
Falls Church, VA 22043
202-965-3420

Dr. Richard A. Meyer
Energy Science Laboratories, Inc.
1706 Morocco Dr.
San Jose, CA 95125
408-723-0159

John Meyer
Johns Hopkins University / APL
Bldg 23/205
Johns Hopkins Rd.
Laurel, MD 20723-6099
301-953-5000 EXT8604

Scott D. Miller
GE Government Services
GE - UARS FOT
Code 425.9; Bldg. 3, Rm. S-26
Goddard Space Flight Center
Greenbelt, MD 20771
301-286-3854

Kensuke Nakatani
Sanyo Electric Co., Ltd.
221-1 Kaminaizen, Sumoto, Hyogo 570
Japan
(011-81) 799-23-2851

Dave Nawrocki
Lockheed Missiles & Space Co., Inc.
808 Loyaltan Dr.
Campbell, CA 95008
408-743-0170

Mike Nemcek
Loral Aerosys
25111 Country Club Blvd., Suite 236
North Olmsted, OH 44070
216-979-5018

Al Norton, Jr.
Marshall Space Flight Center
EB13
Marshall Space Flight Center, AL
35812
205-544-3362

Al Norton
Marshall Space Flight Center
EB13
Marshall Space Flight Center, AL
35812
205-544-3355

Pat O'Donnell
Lewis Research Center
MS 309-1
21000 Brookpark Rd.
Cleveland, OH 44135
216-433-5248

Burton Otzinger
857 E. Sierra Madre Ave.
Glendora, CA 91740
310-797-3724

George Pack
Lockheed Missiles & Space Co., Inc.
POB 3504
O/7910 B551
Sunnyvale, CA 94089-3504
408-743-7157

Victor Patton
74 Mountain Shadows Lane
Castle Rock, CO 80104

Catherine Penafiel
Loral Aerosys
7375 Executive Place
Seabrook, MD 20706
301-286-9316

David F. Pickett
Hughes Aircraft Co.
Electron Dynamics Division
MS 231/1040
POB 2999
Torrance, CA 90509-2999
310-517-7601

Joseph M. Potak, Jr.
Booz, Allen, & Hamilton, Inc.
Crystal Square 2, Suite 1100
1725 Jefferson Davis Highway
Arlington, VA 22202
703-271-1665

Dick Radzwill
Hughes
3100 Lomita
Torrance, CA
310-517-6237

Gopal Rao
Goddard Space Flight Center
Code 734.5
Greenbelt, MD 20771
301-286-6654

Kathleen M. B. Robbins
COMSAT Laboratories
22300 Comsat Dr.
Clarksburg, MD 20871

Dr. Howard H. Rogers
Hughes Aircraft Co.
MS 231/1720
POB 2999
Torrence, CA 90509-2999
310-517-7614

B. Rutkauskas
MDESC
POB 426
St. Charles, MO

David Saldaña
Lockheed Technical Operations Co.
1721 Tipton Dr.
Crofton, MD 21114
410-721-5637

David F. Schmidt
Gates Aerospace Batteries
POB 147115
Gainesville, FL 32614-7115
904-462-4752

Ronald L. Silvey
Eagle-Picher Industries, Inc.
POB 47
Joplin, MO 64801
417-623-8000

Walter L. Smeton
Martin Marietta
MS S4012
POB 179
Denver, CO 80201
303-971-8108

Ron Smith
Eagle-Picher Industries
C & Porter Streets
Joplin, MO 64801
417-623-8000

Ken Stephens
Marshall Space Flight Center
EB11
Marshall Space Flight Center, AL
35812
205-544-6616

Joe Stockel
Office of Research & Development
MS 4123
Washington, DC 20505
703-351-2065

Kohei Takagi
Toshiba Corporation
1. Komukai, Toshiba-Cho
Saiwaiku, Kawasaki, 210
Japan
81-44-548-5133

Benjamin Tausch
Martin Marietta
MS S4001
POB 179
Denver, CO 80201
303-971-8706

Steve Tesney
Marshall Space Flight Center
EB12
Marshall Space Flight Center, AL
35812
205-544-3400

Lawrence Thaller
Aerospace Corporation
MS M2/275
POB 92957
Los Angeles, CA 90009
310-336-5180

Paul Timmerman
Jet Propulsion Laboratory
MS 303-300
4800 Oak Grove Dr.
Pasadena, CA 91109
818-354-5388

Dr. Lawrence Tinker
Gates Aerospace Batteries
POB 147115
Gainesville, FL 32614-7115
904-462-4715

Mark R. Toft
McDonnell Douglas Electronic Systems
MS 500 4174
POB 426
St. Charles, MO 63301
314-925-7692

Greta Tracinski
Applied Power International
1236 N Columbus Ave., #41
Glendale, CA 91202
818-243-3127

Walter A. Tracinski
Applied Power International
1236 N. Columbus Ave., Suite 41
Glendale, CA 91202-1672
818-243-3127

Dr. Hari Vaidyanathan
COMSAT Laboratories
22300 Comsat Dr.
Clarksburg, MD 20878
301-428-4507

Chester A. Vaughan
Johnson Space Center
MS EP
NASA Rd. 1
Houston, TX 77058

Charles Richard Walk
Tracor Technology Resources
1601 Research Blvd.
Rockville, MD 20850
301-251-4875

Harry Wannemacher
McDonnell Douglas
7404 Executive Place
Seabrook, MD 20706-0001
301-464-7400

William Wells
Vitro Corporation
Suite 825
400 Virginia Ave SW
Washington, DC 20024
202-646-6350

James R. Wheeler
Eagle-Picher Industries, Inc.
1215 West B Street
Joplin, MO 64802
417-623-8000 EXT 359

Dr. Ralph E. White
Texas A&M University
Dept. of Chemical Engineering
College Station, TX 77843-3122
409-845-3307

Tom Whitt
Marshall Space Flight Center
EB12
Marshall Space Flight Center, AL
35812
205-544-3313

Don Williams
Marshall Space Flight Center
PD14
Marshall Space Flight Center, AL
35812

Doug Willowby
Marshall Space Flight Center
EB12
Marshall Space Flight Center, AL
35812
205-544-3334

Daniel G. Wise
GE - UARS FOT
Code 425.9
Goddard Space Flight Center
Greenbelt, MD 20771
301-286-3875

Bart Wright
Martin Marietta
MS S4012
POB 179
Denver, CO 80120

Yoshiaki Yano
Sanyo Energy Co.
Kaminaizen 222-1
Sumoto-City Hyogo, Japan

Jeff Zagrodnik
Johnson Controls, Inc.
POB 591
Milwaukee, WI 53201
414-783-2605

Albert H. Zimmerman
The Aerospace Corporation
MS M2/275
POB 92957
Los Angeles, CA 90009-2957
310-336-7415



REPORT DOCUMENTATION PAGE			Form Approved OMB No. 0704-0188	
<small>Public reporting burden for this collection of information is estimated to average 1 hour per response, including the time for reviewing instructions, searching existing data sources, gathering and maintaining the data needed, and completing and reviewing the collection of information. Send comments regarding this burden estimate or any other aspect of this collection of information, including suggestions for reducing this burden, to Washington Headquarters Services, Directorate for Information Operations and Reports, 1215 Jefferson Davis Highway, Suite 1204, Arlington, VA 22202-4302, and to the Office of Management and Budget, Paperwork Reduction Project (0704-0188), Washington, DC 20503.</small>				
1. AGENCY USE ONLY (Leave blank)	2. REPORT DATE February 1993	3. REPORT TYPE AND DATES COVERED Conference Publication		
4. TITLE AND SUBTITLE The 1992 NASA Aerospace Battery Workshop			5. FUNDING NUMBERS	
6. AUTHOR(S) Jeffrey C. Brewer, Compiler				
7. PERFORMING ORGANIZATION NAME(S) AND ADDRESS(ES) George C. Marshall Space Flight Center Marshall Space Flight Center, Alabama			8. PERFORMING ORGANIZATION REPORT NUMBER M-712	
9. SPONSORING/MONITORING AGENCY NAME(S) AND ADDRESS(ES) National Aeronautics and Space Administration Washington, DC 20546			10. SPONSORING/MONITORING AGENCY REPORT NUMBER NASA CP-3192	
11. SUPPLEMENTARY NOTES Proceedings of a workshop sponsored by the NASA Aerospace Flight Battery Systems Program, hosted by the Marshall Space Flight Center, and held at the U. S. Space and Rocket Center on November 15-19, 1992.				
12a. DISTRIBUTION AVAILABILITY STATEMENT Unclassified-Unlimited Subject Category: 44			12b. DISTRIBUTION CODE	
13. ABSTRACT (Maximum 200 words) This document contains the proceedings of the 23rd annual NASA Aerospace Battery Workshop, hosted by the Marshall Space Flight Center on November 15-19, 1992. The workshop was attended by scientists and engineers from various agencies of the U.S. Government, aerospace contractors, and battery manufacturers, as well as international participation in like kind from a number of countries around the world. The subjects covered included nickel-cadmium, nickel-hydrogen, nickel-metal hydride, and lithium based technologies, as well as advanced technologies including sodium-sulfur and various bipolar designs.				
14. SUBJECT TERMS battery, nickel-cadmium, nickel-hydrogen, nickel-metal hydride, lithium, cadmium, battery test, electrode, pressure vessel, sodium, capacity fade			15. NUMBER OF PAGES 776	
			16. PRICE CODE A99	
17. SECURITY CLASSIFICATION OF REPORT Unclassified	18. SECURITY CLASSIFICATION OF THIS PAGE Unclassified	19. SECURITY CLASSIFICATION OF ABSTRACT Unclassified	20. LIMITATION OF ABSTRACT UL	