

# NASA Tech Briefs

THE DIGEST OF NEW TECHNOLOGY

Official Publication of the  
National Aeronautics and  
Space Administration  
October 1994 Vol.18 No. 10

Transferring Engineering  
Technology to Over 200,000  
Qualified Readers Throughout  
Industry and Government

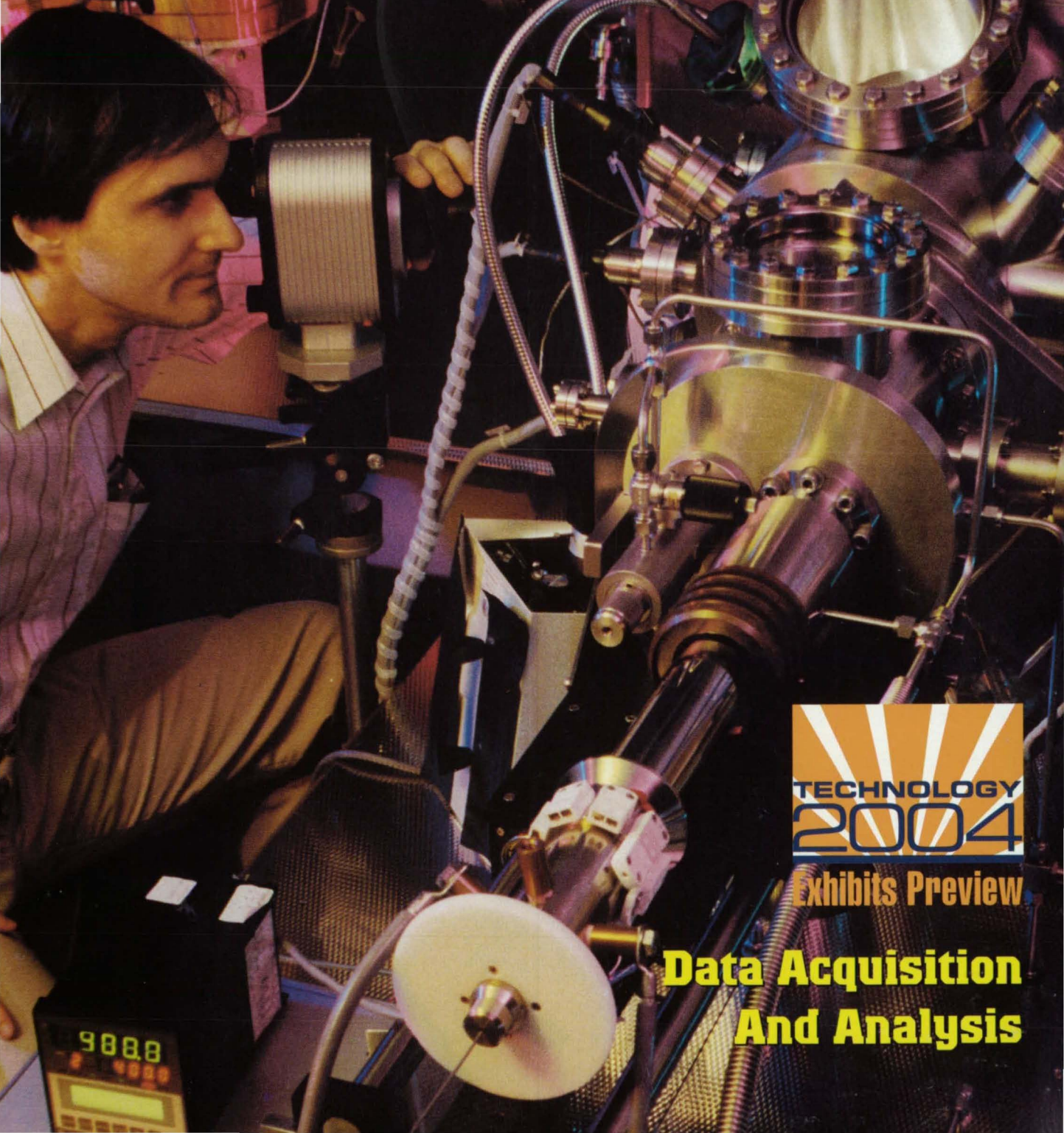

TECHNOLOGY  
2004

Exhibits Preview

**Data Acquisition  
And Analysis**





# Multiple Choice.

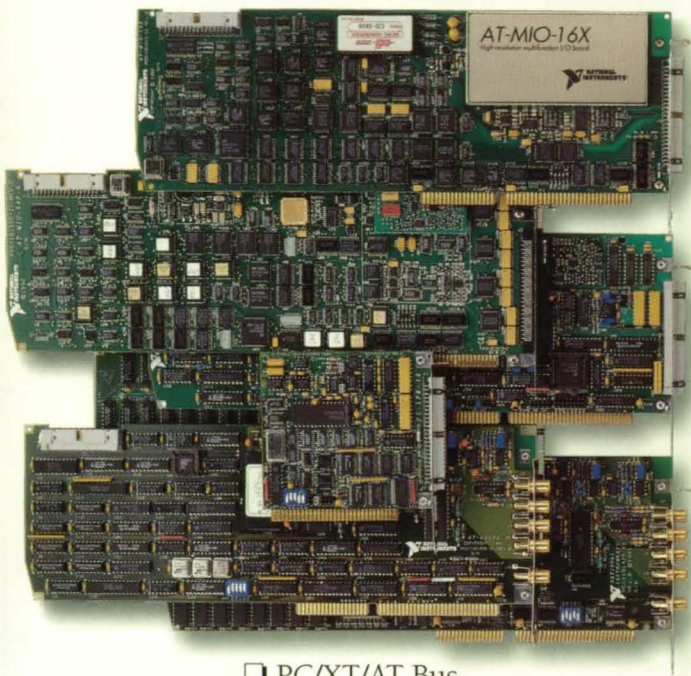

PC/XT/AT Bus



Parallel Port



PCMCIA

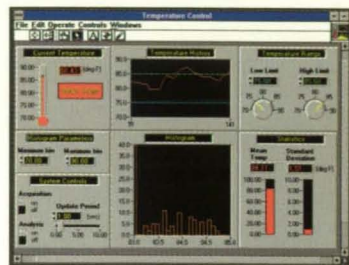

Software



Signal Conditioning

## All the Right Answers for Your PC Data Acquisition Systems

### Plug-In Boards

Our data acquisition (DAQ) solutions feature products for PC/XT/AT, EISA, PS/2, PCMCIA, and parallel port. Innovations include an instrumentation amplifier that settles so fast that accuracy is maintained at all gains and sampling rates, antialiasing filters that cut off at the rate of 90 dB in one-sixth octave, and integrated multiboard synchronization with our RTSI® bus.

### Signal Conditioning

The National Instruments SCXI system is a high-performance, multichannel signal conditioning and signal routing front-end system.

### Driver Software

Our NI-DAQ® driver software for DOS, See us at ISA, Booth 1311 See us at Technology 2004

6504 Bridge Point Parkway • Austin, TX 78730-5039 USA • Tel: (512) 794-0100 • 95 (800) 010 0793 (Mexico) • Fax: (512) 794-8411

Windows, and Windows NT, which is shipped with all our PC DAQ boards, is like a DAQ operating system, with routines for most programming languages, including Visual Basic custom controls.

### Graphical User Interfaces

We pioneered the use of graphical user interfaces for instrumentation software and remain the leader in this technology with our LabVIEW® and LabWindows® application software products.



Call for your  
**FREE DAQ Designer**  
**(800) 433-3488**  
**(U.S. and Canada)**



Branch Offices: Australia 03 879 9422 • Austria 0662 435986 • Belgium 02 757 00 20 • Canada 519 622 9310 • Denmark 45 76 26 00 • Finland 90 527 2321 • France 1 48 14 24 24 • Germany 089 7413130  
Italy 02 48301892 • Japan 03 3788 1921 • Netherlands 03480 33466 • Norway 32 848400 • Spain 91 640 0085 • Sweden 08 730 49 70 • Switzerland 056 27 00 20 • U.K. 0635 523545

© Copyright 1994 National Instruments Corporation. All rights reserved. Product and company names listed are trademarks or trade names of their respective companies.

For More Information Write In No. 501



# When Time Is Money...



**Rated #1 for . . .**

- **Availability of Product!**
- **On-Time Delivery!**
- **Overall Performance!**

**Call, write or fax for your  
FREE CATALOG today!**

**Digi-Key<sup>®</sup>**  
CORPORATION

*Quality Electronic Components, Superior Service*

**1-800-344-4539**

701 Brooks Ave. South, Thief River Falls, MN 56701

Fax: 218-681-3380

For More Information Write In No. 609



# Contents

**NASA** Tech Briefs

Transferring Engineering Technology  
to Over 200,000 Qualified Readers  
Throughout Industry and Government

## FEATURES

- 10 Technology 2004  
Exhibits Preview**

## TECHNICAL SECTION

- 28 Special Focus: Data Acquisition  
and Analysis**



- 28 Personal Computer Monitors  
Instrumentation Bus
- 28 Optimal Preprocessing of GPS Data
- 32 System Acquires Data on Reactivities of  
Foams
- 34 High-Storage-Capacity Accelerometer  
System
- 34 SAR Processing Based on Two-  
Dimensional Transfer Function

- 38 Electronic Components and  
Circuits**



- 38 Precise-Test-Pulse Generator
- 40 Improved Fabrication of Back-to-Back  
Planar Varactor Diodes
- 42 Improved Programmable High-Voltage  
Power Supply
- 44 Cellulose Triacetate Dielectric Films for  
Capacitors
- 46 Electromagnetic-Repulsion Systems for  
Deicing Aircraft
- 48 Capacitive Measurement of Gaps Between  
Accelerator Grids
- 50 Compact Electric- and Magnetic-Field  
Sensor

*Laser power converters designed by Technology 2004 exhibitor Spire Corporation convert approximately one watt of laser power into electrical power with up to 60 percent efficiency. Similar in operation to high efficiency solar cells, the units are designed for specific wavelengths corresponding to commonly available lasers. For more information on these and other innovative technologies see the Exhibits Preview beginning on page 10.*

Photo courtesy Spire Corporation

- 52 Electronic Systems**



- 52 Eddy-Current Inspection of Tab Seals on  
Beverage Cans
- 52 Digitally Controlled Acoustic-Testing  
System
- 58 Alarm- and Power-Monitoring System
- 58 Capaciflector Camera
- 62 Monitoring Integrity of Composite Aircraft  
Components
- 63 Processing in a GPS Receiver to Reduce  
Multipath Errors
- 64 Real-Time, Polyphase-FFT, 640-MHz  
Spectrum Analyzer

- 68 Physical Sciences**



- 68 Discharging Static Electricity From Inside a  
Glass Tube
- 68 Thin-Film Resistive Heater
- 71 Heat Pipe With Interrupted Slot
- 72 High-Performance Miniature Hygrometer
- 73 Global Geodesy Using GPS Without  
Fiducial Sites
- 74 Determining Ocean Windspeed by Satellite  
Radar Altimetry
- 75 Measurement of Crossflow Vortex  
Structure
- 76 Steering a Radar Beam Toward the Zero-  
Doppler Line
- 77 Rapid Measurement of Asbestos Content  
of Building Materials

*(continued on page 6)*





# At 200 MB Per Minute, We're Setting The Pace.



## TRUE COMPATIBILITY WITH

Alliant	Macintosh
Alpha Micro	McDonnell Douglas
Altos	Motorola
Apollo	NCR
Arix	NeXT
AT&T	Novell
Basic-4	OS/2
Concurrent	PS/2
Convergent	Parallel Port
Data General	PC 386/ix
DEC SCSI	PC MS-DOS
DEC BI-Bus	PC Xenix/Unix
DEC DSSI	Pertec
DEC HSC	PICK
DEC Q-Bus	Plexus
DEC TU/TA81	Prime
DEC Unibus	Pyramid
Gould/Encore	Sequent
HP	Silicon Graphics
IBM AS/400	STC
IBM Mainframe	Stratus
IBM RISC/6000	Sun
IBM RT	Texas Instruments
IBM S/38	Unisys
ICL	Ultimate
Intergraph	Wang
	-- and more

The CY-ASP is the fastest digital data storage solution on the market, able to store up to 70 GB at speeds of up to 200 MB per minute, unattended.

But there's more.

The fastest subsystem is also the most flexible, giving you a choice of four recording modes plus offline copy and verify functions.

In **Single Mode** the drives operate independently.

In **Cascade Mode** data automatically writes to the next tape once the previous tape is full.

In **Mirroring Mode** the same data writes to multiple tapes simultaneously.

In **Striping Mode** data writes to two or more tapes at once, maximizing throughput.

Consider it a data storage management tool, a solution that will help you solve the problems you encounter every day: the need for higher capacity and speed, the need to make duplicate tapes for off-site storage and data exchange, the need for real-time status information, and the need to save resources and boost productivity on every level.

Of course, we also know that a storage solution is only as good as the data you get back. With a bit error rate of less than 1 in  $10^{17}$  bits read, the CY-ASP gives you the *highest* data integrity.

Based on proven 8mm helical scan technology, each drive supports our switch-selectable *data compression* option. And each drive features a 2-line, 40-column backlit display that gives complete status information.

Backed by a two year warranty that includes expert service and support from our in-house engineering group, the CY-ASP is setting the pace in performance, flexibility and value.

Other configurations are available, ranging from a 2.5 GB subsystem to an intelligent, automated 3 TB tape library. And they're all compatible with the widest range of computer systems and networks.

When you're ready for a data storage solution that means business, call for complete information.

**(804) 873-9000**

CONTEMPORARY  
**CYBERNETICS**



# Vespel<sup>®</sup> parts can handle some of the toughest jobs.

---

## Like paying for themselves.

Everyone knows that Vespel<sup>®</sup> polyimide parts improve performance in severe service applications by withstanding extreme heat, friction, pressure and contamination – with minimal or no lubrication. But now manufacturers who use Vespel parts in general applications are beginning to notice improvements

somewhere else: *the bottom line*. That's because the reliability and long life of Vespel parts can make them the most cost-effective choice for general applications in the long term.

If your applications require parts that can withstand extreme temperatures (-350°F to 550°F), Vespel should be your first choice. Vespel should





**Insulators.** In plasma-arc cutting torches, Vespel insulators provide superior strength and durability at high temperatures up to 550° F, lasting up to six times longer than fragile ceramic insulators.



**Seal Rings.** In the assembly of automobile transmissions, Vespel seal rings reduce costs by replacing expensive metal rings, which can fracture or deform during assembly. They also reduce warranty costs by producing a better seal.



**Thrust Washers.** In farm tractor transmissions, Vespel thrust washers reduce costs and manufacturing time by eliminating the need for secondary machining. Vespel washers also exhibit high performance and low wear with limited or no lubrication.



**Bearings.** In photocopiers, Vespel composite idler gear hub bushings are a cost-effective alternative to metal. The Vespel parts provide ultra-high temperature resistance and dimensional stability while offering a low coefficient of friction, as well as long life without lubrication.



**Bushings.** In aircraft engine vanes, Vespel bushings withstand high-frequency vibration dithering and offer excellent stability and lubricity at high temperatures. They also reduce assembly time.



**Wear Strips.** In textile equipment, Vespel tenter frame clip wear strips reduce costs by eliminating the need for lubrication. They also improve textile manufacturing quality by eliminating oil contamination, and provide good wear and temperature resistance.

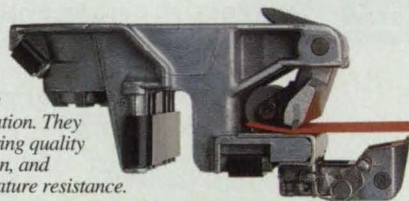

also be considered if you have parts that rub together, if metal parts are too noisy, or if fluid flow needs to be controlled.

Superior strength and reliability aren't the only ways Vespel can save you money. Often, you can consolidate two or more existing parts in one Vespel piece.

**IF YOU WANT TO GET TECHNICAL**

For information, call 1-800-426-7246. Or write: DuPont Vespel® Product Information Center, P.O. Box 1138, Bloomfield Hills, MI 48303-1138.

And Vespel parts can be direct-formed, which eliminates machining costs.

When you consider how cost-effective Vespel parts can be in the long term, it's clear that we don't just make better bushings, bearings, washers and seals. *We make better sense.*



Vespel®  
Only by DuPont



# Contents (continued)

## DEPARTMENTS

New Product Ideas.....	26
NASA Technology Transfer Services .....	20
New on the Market .....	118
New Literature.....	120
Advertisers Index.....	123

### 80 Materials



- 80 Making Semicrystalline Polyimide Powders
- 80 Metal-Filled Adhesives Amenable to X-Ray Inspection
- 81 High-Hot-Strength Ceramic Fibers
- 83 Hydrogen-Resistant Fe/Ni/Cr-Base Superalloy

### 84 Computer Programs



- 84 Program Helps Standardize Documentation of Software
- 84 Portable Software for Numerically Controlled Machining

### 86 Mechanics



- 86 System Measures Loads in Bolts
- 87 Self-Aligning Truss-Joint Mechanism
- 90 Devices Relaminarize Turbulent Flows on Swept Wings
- 90 Low-Pressure-Drop Shutoff Valve

### 92 Machinery



- 92 Pulley With Active Antifriction Actuator and Control
- 93 Active Vibration Dampers for Rotating Machinery

### 96 Fabrication Technology



- 96 Blind-Anchored-Nut-Installation Fixture (BANIF)
- 98 Fastener Caps for Electronic Panels
- 100 Apparatus for Metal/Inert-Gas Welding in Vacuum
- 101 More About Stitching for Monitoring Composite Parts

### 102 Mathematics and Information Sciences



- 102 Automated Help System for a Supercomputer

### 104 Life Sciences



- 104 Microcoupon Assay of Adhesion and Growth of Bacterial Films

### 106 Books and Reports

- 106 Shear-Joint Capability Versus Bolt Clearance
- 106 Analysis of Bolt Loads in Simple Joints
- 106 Hidden Impact Damage in Composite Structural Members
- 106 Analysis of Vibrations of a Reed
- 106 Segmentation of Polarimetric SAR Data

#### **On the cover:**

*At Technology 2004 the US Army Research Laboratory will highlight electronic analysis technology such as the Thermal Desorption Mass Spectrometer. The device enables researchers to probe compound semiconductor material samples to determine binding energies, surface reaction rates, and desorbed species in rapid succession at concentrated levels of parts per billion. Turn to the Technology 2004 Exhibits Preview on page 10.*

Photo courtesy US Army Research Lab

This document was prepared under the sponsorship of the National Aeronautics and Space Administration. Neither Associated Business Publications Co., Ltd. nor the United States Government nor any person acting on behalf of the United States Government assumes any liability resulting from the use of the information contained in this document, or warrants that such use will be free from privately owned rights. The U.S. Government does not endorse any commercial product, process, or activity identified in this publication.

Permissions: Authorization to photocopy items for internal or personal use, or the internal or personal use of specific clients, is granted by Associated Business Publications, provided that the flat fee of \$3.00 per copy be paid directly to the Copyright Clearance Center (21 Congress St., Salem, MA 01970). For those organizations that have been granted a photocopy license by CCC, a separate system of payment has been arranged. The fee code for users of the Transactional Reporting Service is: ISSN 0145-319X/94 \$3.00+ .00

NASA Tech Briefs, ISSN 0145-319X, USPS 750-070, copyright © 1994 in U.S. is published monthly by Associated Business Publications Co., Ltd., 41 E. 42nd St., New York, NY 10017-5391. The copyright information does not include the (U.S. rights to) individual tech briefs that are supplied by NASA. Editorial, sales, production, and circulation offices at 41 East 42nd Street, New York, NY 10017-5391. Subscription for non-qualified subscribers in the U.S., Panama Canal Zone, and Puerto Rico, \$75.00 for 1 year; \$125 for 2 years; \$200.00 for 3 years. Single copies \$10.00. Foreign subscriptions one-year U.S. Funds \$150.00. Remit by check, draft, postal, express orders or VISA, MasterCard, and American Express. Other remittances at sender's risk. Address all communications for subscriptions or circulation to NASA Tech Briefs, 41 East 42nd St., New York, NY 10017-5391. Second-class postage paid at New York, NY and additional mailing offices.

**POSTMASTER: Please send address changes to NASA Tech Briefs, 41 E. 42nd Street, Suite 921, New York, NY 10017-5391.**



# Merlin™ Mesh Enhancement Technology gives you the highest quality finite element mesh available

## Typical unconditioned meshes from "competitive" products

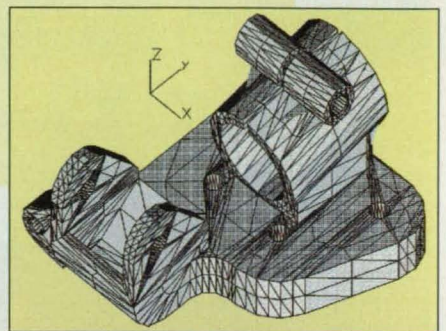
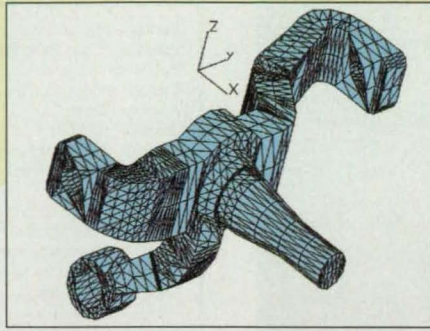
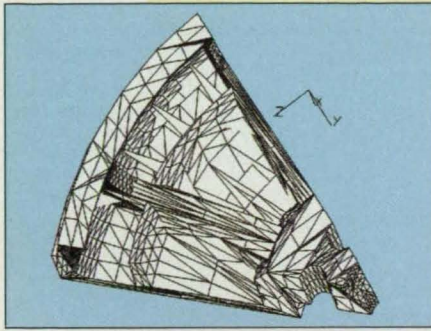

## After Merlin™ one-step mesh enhancement technology

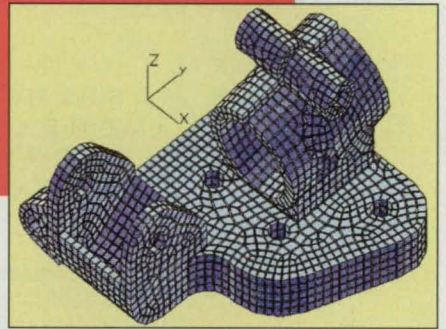
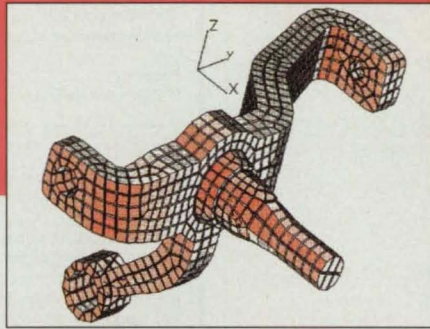
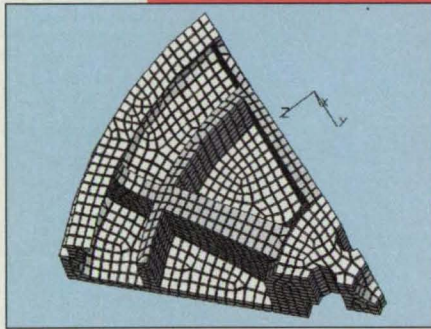

(Algor brick element models above shown with an 85% shrink-element factor.)

Merlin produces engineering-quality, quadrilateral surface meshes for high-accuracy plate/shell FEA or 8-node "brick" element generation using Hexagen (fully automatic). Merlin enhances the mesh quality of Algor's modeling and design software. In addition, Merlin is included in Houdini™ which is unique software that takes existing or new CAD solid models and automatically creates high-accuracy, 8-node "brick" finite element models.

## Additional "After Merlin" Examples

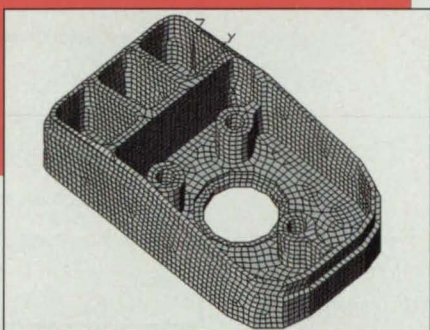
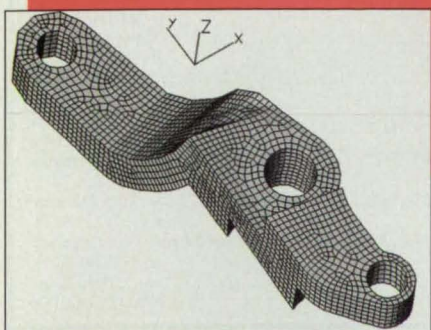
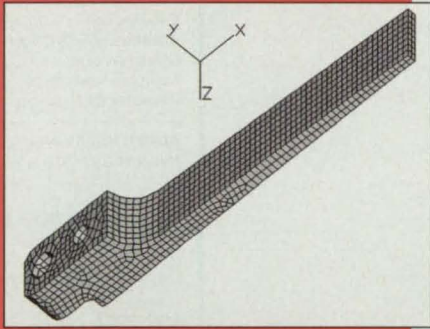
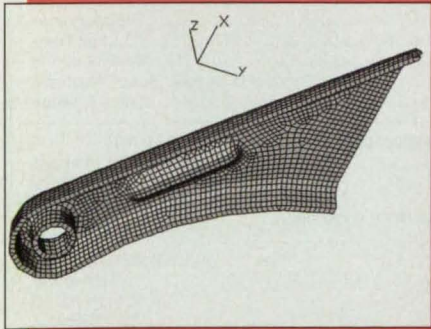

Merlin technology turns a 3- or 4-node surface mesh or CAD solid model into a high quality 4-node mesh in an easy, one-step process.

**ALGOR®**  
When the Engineering  
Has to be Right™

Algor backs its software products  
with a Satisfaction Guarantee.  
Call or write for details.

For DOS, UNIX and Windows NT

150 Beta Drive  
Pittsburgh, PA 15238-2932 USA  
Phone: (412) 967-2700  
Fax: (412) 967-2781  
California: (714) 564-2541  
Europe (UK): +44 (784) 442 246  
Tokyo: +81 03-3589-6148

™ Trademark of Algor, Inc.  
Copyright © 1994 Algor, Inc.



# COMPUTERWALL™



MAGNIFIES AND SPLITS  
HIGH RESOLUTION  
COMPUTER IMAGES ACROSS  
MULTIPLE MONITORS  
OR PROJECTORS

Control room, C<sup>2</sup>, simulation  
and multimedia applications

Automatically synchronizes  
to raster-scan input signals  
from 31.5-80 kHz

Inputs any workstation  
or PC imagery up to  
1280x1024 pixels

Displays text, graphics,  
animation and full-motion  
video

Full 24-bit color

Real-time operation

Compatible with all software

Functions perfectly under  
high ambient light

Made in the USA



**SPECTRUM®**

950 Marina Village Parkway Alameda, CA 94501  
Tel: (510) 814-7000 Fax: (510) 814-7026

## NASA Tech Briefs

Official Publication of the  
National Aeronautics and  
Space Administration



### NASA Tech Briefs

Published by ..... **Associated Business Publications**  
President/Chief Executive Officer ..... **Bill Schnirring**  
Publisher ..... **Joseph T. Pramberger**  
Executive Editor ..... **Sarah L. Gall**  
Assistant Editor ..... **Gregg McQueen**  
Contributing Editor ..... **Robert Clark**  
Director of Manufacturing ..... **Gregg Weatherby**  
Advertising Coordinator ..... **Margery Koen**  
Art Director ..... **Pierre Granier**  
Marketing Director ..... **Wayne Pierce**  
Telemarketing Specialist ..... **Evelyn Mars**  
Reader Service Manager ..... **Scott Floman**  
Assistant to Reader Service Manager ..... **Damiana Garcia**  
Circulation Director ..... **Martin J. Horan**

**BRIEFS & SUPPORTING LITERATURE:** Written and produced for NASA by  
**Advanced Testing Technologies, Inc.**, Commack, NY 11725

Technical/Managing Editor ..... **Ted Selinsky**  
Sr. Technical Analyst ..... **Dr. Larry Grunberger**  
Art Manager ..... **Eric Starstrom**  
Administrator/Chief Copy Editor ..... **Greg Galitzine**  
Staff Writers/Editors ..... **Dr. Theron Cole, George Watson,**  
**Howard Falk**  
Graphics ..... **Robert Simons**  
Editorial & Production ..... **Deborah Satinsky, Teresa Johnson**

#### NASA:

NASA Tech Briefs are provided by the National Aeronautics and Space  
Administration, Technology Transfer Division, Washington, DC:

Administrator ..... **Daniel S. Goldin**  
Deputy Assistant Administrator (Programs) ..... **Frank E. Penaranda**  
Deputy Director Technology Transfer Division  
(Publications Manager) ..... **Leonard A. Ault**  
Manager, Technology Transfer Office, NASA Center  
For AeroSpace Information ..... **Walter M. Heiland**

#### ASSOCIATED BUSINESS PUBLICATIONS

41 East 42nd Street, Suite 921, New York, NY 10017-5391  
(212) 490-3999 FAX (212) 986-7864

President/Chief Executive Officer ..... **Bill Schnirring**  
Executive Vice President/Chief Operating Officer ..... **Domenic A. Mucchetti**  
Treasurer ..... **Joseph T. Pramberger**  
Controller ..... **Athena Thomas**  
Credit/Collection ..... **Felecia Lahey**  
Staff Accountant ..... **Larry Duze**  
Trade Show Director ..... **Wendy S. Janiel**  
Trade Show Coordinator ..... **Danielle Krasny**  
Human Resources Manager ..... **Lourdes Del Valle**  
MIS Manager ..... **Ted Morawski**  
Assistant MIS Manager ..... **Pak Tong**  
Office Manager ..... **Sylvia Valentin**  
Mailroom Operations ..... **Thomas C. Snyder, Rose D'Addo**  
Receptionist ..... **Tracy A. Wenz**

#### ADVERTISING: New York Office: (212) 490-3999 FAX (212) 986-7864

National Sales Manager ..... **Robert Hubbard**  
at (212) 490-3999

#### NASA TECH BRIEFS ACCOUNT EXECUTIVES

NY, NJ ..... **Brian Clerkin**  
at (201) 366-2751  
PA, DE, NJ (Area Code 609), VA, DC, MD, WV, NC ..... **Tara Morie**  
at (215) 640-3118  
Eastern MA, NH, ME, RI ..... **Paul Gillespie**  
at (508) 429-8907; **Bill Doucette** at (508) 429-9861  
Western MA, CT, VT ..... **George Watts**  
at (802) 875-3310  
Southeast, South Central ..... **Douglas Shaller**  
at (212) 490-3999  
OH, MI, IN, KY ..... **Scott Burrows**  
at (216) 928-1888  
IL, WI, MO, IA, MN, ND, SD, NE, KS ..... **Melinda Mead**  
at (312) 296-2040  
N. Calif., WA, OR, ID, MT, WY, CO ..... **Bill Hague**  
at (206) 858-7575  
S. Calif., (Area Codes 909, 818, 805, 213, 310), NV, UT ..... **Tom Stillman**  
at (310) 372-2744  
S. Calif., (Area Codes 619, 714), AZ, NM ..... **Richard Ayer, Jane Hayward**  
at (714) 366-9089  
Japan ..... **Akio Saijo**  
at 03 (3555) 0106



# AMP filtered connectors drop in. EMI problems drop out.

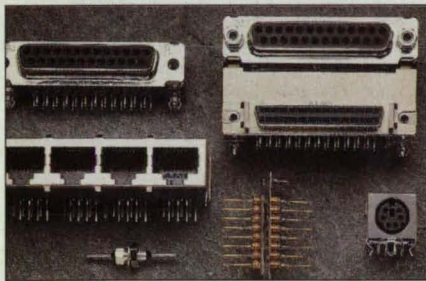
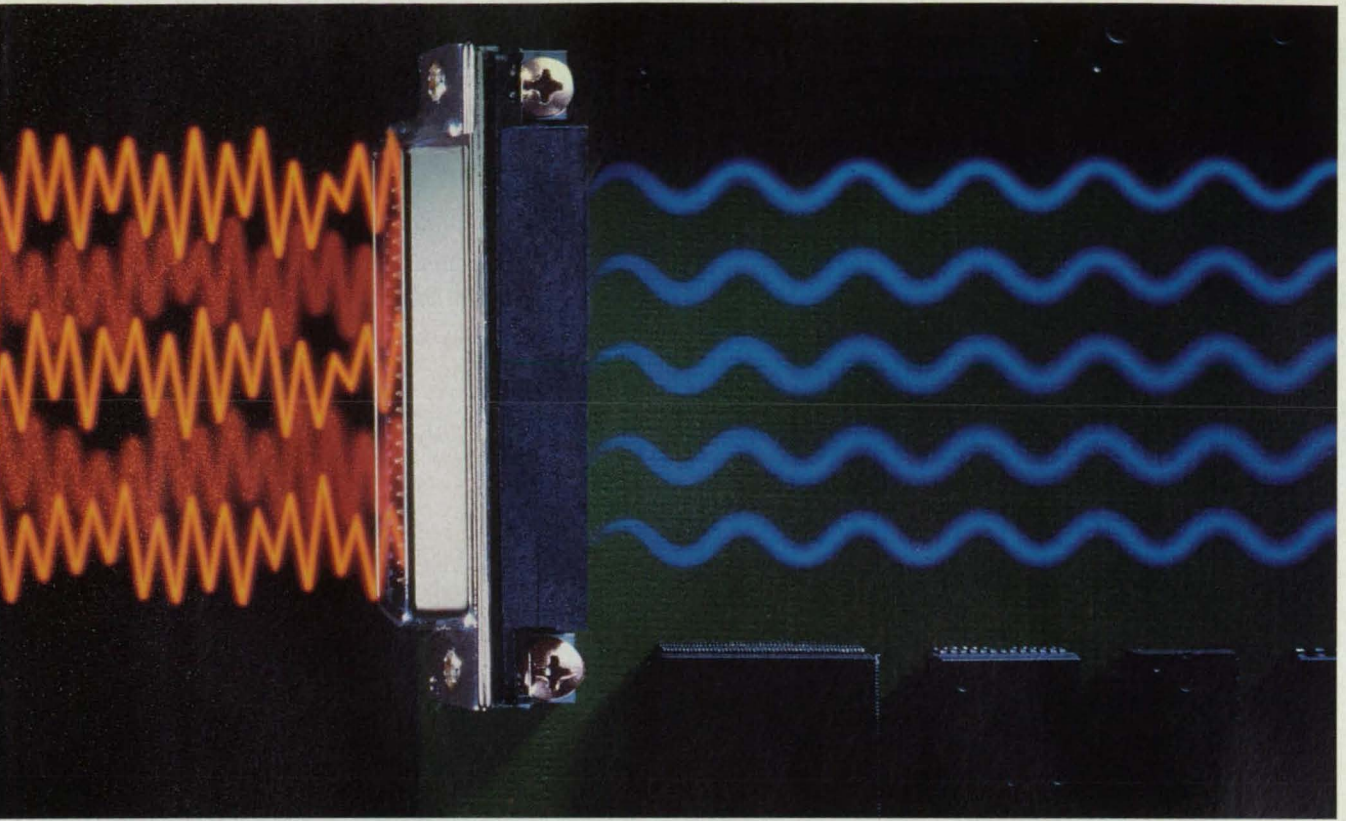

FILTER TYPE	INSERTION LOSS*
Ferrite .....	3-8 dB
Capacitive Film .....	10-30 dB
Chip Capacitor .....	10-40 dB
Capacitive Array on Ferrite .....	15-40 dB
Tubular Capacitor .....	20-40 dB
Distributed Element .....	20-90 dB

\*typical performance @ 100MHz,  
50  $\Omega$  system)

If you're tackling EMI noise problems with discrete components on the pcb, we've got a much better idea for you. AMP filtered connectors provide the EMI answer you're looking for – and they do it quicker, and easier, at a lower cost.

These one-piece, fully integrated problem-solvers drop right in to standard footprints – eliminating the hassle and time loss of board redesign when you find yourself facing EMI problems in a finished design, or in an existing product.

And if you need to control costs, just add up the expense of on-board filtering – loose components, inventory cost, extra assembly steps, and lost board real estate – and compare for yourself. Filtered versions of our most

popular connector types do a better job, with solid, characterized performance. And they can often do it at a lower final cost.

We offer the broadest range of filtering technologies available, in the world's best connectors (ours) – from sub-Ds to mini-ribbon cable, mini-DINs to mod jacks. We also have loose-piece and cable styles, and provide custom services as well.

When you're up against EMI problems – or better yet, before you come up against them – we can provide the fast, simple solution, and save you money at the same time! Talk with your AMP distributor for details, or give us a call today.

AMP is a trademark.

For more information, call our Product Information Center at 1-800-522-6752  
(fax 717-986-7575). AMP, Harrisburg, PA 17105-3608. In Canada, call 905-470-4425.

For More Information Write In No. 503

# AMP





# Exhibits Preview

Technology 2004 (November 8-10, 1994, Washington, DC convention center) will feature 80,000 square feet of exhibits by government, industry, and academia demonstrating new inventions, products, and processes available for license or sale. Special areas of the exhibits hall will highlight companies who have received Small Business Innovation Research (SBIR) grants from federal laboratories; NASA spinoffs; and photonics technology. Following is a list of this year's exhibitors.

<p>Aerospatiale 332 Les Mureaux Center, France, will highlight its role in various European space projects and exhibit new products and technologies in such areas as thermal protection, magnetic bearings, and HP filament winding.</p> <p>Ames Laboratory—US Department of Energy 554 Ames, IA, will highlight advanced materials and coatings technologies, polymer metallurgy, quantitative NDE instrumentation/techniques, environmental characterization systems, and new analytical methods.</p> <p>Applied Research Laboratory/Pennsylvania State University 321 State College, PA This university/Navy laboratory will showcase technologies including acoustics/vibration, guidance and control, simulation and modeling, materials and manufacturing, fluid dynamics, energy sources, and information systems.</p> <p>Association of American Railroads 250 Pueblo, CO The Transportation Test Center is a research and test facility with a wide range of capabilities for research, development, and evaluation testing.</p> <p><b>Astro-Med Inc.</b> 738 West Warwick, RI, will exhibit high speed, high performance chart recorders having 2 to 32 channels, real-time sample rates to 250 kHz, digital interface, and data capture.</p> <p>Austrian Trade Commission 231 New York, NY, provides business information for investment, international trade, and technology exchange between Austria and the US, while representing Austrian companies.</p> <p>Automated Precision Inc. 134 Gaithersburg, MD, will feature instruments and systems for precision dimensional measurement including laser interferometers, 3D digital scanning probes, and complete measuring and analyzing systems for CNC machining centers.</p> <p><i>Aviation Week &amp; Space Technology</i> 139 New York, NY Aviation Week Group/McGraw Hill publications include <i>Aviation Week &amp; Space Technology</i>, <i>World Aviation Directory</i>, <i>Business &amp; Commercial Aviation</i>, <i>AWG Newsletters</i> and <i>Show News</i>. Electronic print media include <i>Aviation/Aerospace OnLine</i>.</p>	<p>Ballistic Missile Defense Organization 408 Technology Applications Program Washington, DC BMDO's Technology Applications program is responsible for transferring BMD-funded technologies to the commercial marketplace and other government agencies. Spinoffs with medical, electronics, optics, computer, energy, materials, environmental, and manufacturing applications will be exhibited.</p> <p>Barnstead/Thermolyne Corporation 341 Duburque, IA, manufactures laboratory, liquid handling, and water purification equipment. Products include hotplates, stirrers, mixers, furnaces, shakers, incubators, thermal cyclers, deionization, distillation, and reverse osmosis systems, bottle top dispensers, and pipettors.</p> <p>Best Manufacturing Practices 406 College Park, MD An integral part of the Navy's MANTECH program, BMP identifies the best practices in US industry and encourages businesses to share them and work together toward greater efficiency, productivity, and improved product reliability.</p> <p>BF Goodrich Aerospace/Simmons Precision 521 Vergennes, VT, develops advanced aerospace systems, including integrated utilities management systems for subsystem integration; Advanced Development Systems—an integration and testing tool; and remotely interrogated sensor electronics, which monitor stress within composite and glass epoxy materials.</p> <p>BHK Inc. 424 Pomona, CA, will exhibit UV and IR sources and power supplies, electro-optical and opto-mechanical assemblies, low pressure mercury, zinc, and cadmium lamps, wavelength calibration lamps, and IR filament lamps.</p> <p>Brookhaven National Laboratory 243 Upton, NY, will focus on basic and applied research in the physical, biomedical, and environmental sciences and in selected energy technologies.</p> <p>Canon Communications Inc. 450 Santa Monica, CA, publishes trade magazines for the medical device and contamination control industries, including <i>Medical Device &amp; Diagnostic Industry</i>, <i>Medical Product Manufacturing News</i>, <i>Microcontamination</i>, <i>Medical Plastics &amp; Biomaterials Designer's Handbook: Medical Electronics</i>, and <i>IVD Technology</i>.</p>	<p>Catalyst Advertising 143 Fallbrook, CA, has available 3400 patents for license, as well as world patentbank databases and a PHL-patent hotline BBS.</p> <p>Centro Estero Camere Commercio Piemontese 447 Torino, Italy This technology transfer center's main goal is to promote and develop international business relations and high technology transfers.</p> <p>Cornell Theory Center 130 Ithaca, NY, one of the four NSF-founded supercomputer centers in the US, offers leading edge computational resources for academic and industrial researchers. The exhibit will feature videos and application demonstrations.</p> <p>CorpTech 235 Woburn, MA Bring your technologies to market using CorpTech's detailed product information on 36,000 US technology manufacturers: a great source for finding potential sources of technology or potential sources of funding for your own.</p> <p>Cybernet Systems Corp. 129 Ann Arbor, MI, will exhibit the PER-Force hand controller used for telerobotics, virtual reality, and simulation. The device produces force-reflection along six axes to produce "virtual" force feedback.</p> <p>Defense Technical Information Center 647 Alexandria, VA The Department of Defense (DOD) sponsors 21 Information Analysis Centers (IACs) that collect, analyze, and disseminate scientific and technical information. Support is provided for acquisition and operational activities of DOD components, contractors, and other qualified users.</p> <p>Diamonex Inc. 135 Allentown, PA, is a leading manufacturer of amorphous diamond-coated products for optical, medical, and industrial applications and polycrystalline diamond products for electronics applications.</p> <p>East/West Technology Partners Ltd. 454 Arlington, VA, offers US/Russian technology transfer experts specializing in: technology patenting and licensing, technology searches, contract research, and US/Russian business arrangements and negotiations.</p>
---	--	---



Edgewood Research, Development & Engineering Center Aberdeen Proving Ground, MD provides opportunities in artificial intelligence, bio-detection, environmental and ecological restoration/remediation, air purification/ventilation/pollution control, hazardous material detection and cleanup, biomedication, toxicology, animal test alternatives, and chemical/biological mass spectrometry.	548	HEMCO Corp. Independence, MO, will exhibit the Unilab, a preengineered modular room structure that can be designed and built to meet clean-room, environmental control, and insulated self-contained lab enclosure specifications.	234	<b>Knowledge Express Data Systems</b> Wayne, PA Subsidized access to the Knowledge Express Core Contents online service for technology transfer and business development is now available under the Technology Reinvestment Project (TRP).	615
EG&G Inc.—Rocky Flats Environmental Technology Site The site's mission is to develop and demonstrate innovative environmental remediation technologies.	851	<b>Hewlett-Packard Co.</b> Rockville, MD The Hewlett-Packard booth will feature industry-leading, high-performance workstations available on the SEWP contract, as well as applicable contract software including imaging technology.	229	Lawrence Berkeley Laboratory Berkeley, CA LBL is a major national laboratory with 3,000+ employees, an annual budget of \$260 million, and expertise in energy, environment, materials, computing, and biotechnology.	722
Energy Science & Technology Software Center Oak Ridge, TN, is the Department of Energy's detection and software management facility, authorized to license and distribute software developed under the sponsorship of DOE and the Nuclear Regulatory Commission.	439	Hickson International P&C Leeds, England, is a chemical company with a sales turnover of \$500M, 3000 employees worldwide, and major interests in fine chemicals, wood preservation, coating technology, surfactants, and sulphur chemicals.	133	Lawrence Livermore National Laboratory Livermore, CA, specializes in measurement and diagnostics, computations science, lasers and electro-optics, manufacturing engineering, electronic systems, engineered material, applied physics and chemistry, atmospheric and geosciences, bioscience, and environmental sciences.	322
Environmental Protection Agency Washington, DC An educational display will provide information about on-going partnerships with industry and opportunities to work with the EPA to develop environmental technologies.	847	Hughes Space & Communications Company Los Angeles, CA	727	Litton Amecom College Park, MD, designs, manufactures, and provides life cycle support of sophisticated electronics products in four major areas: space systems, electronic warfare, RF communications, and telecommunications.	750
Federal Aviation Administration Technical Center Atlantic City, NJ, will offer information on technologies currently under development/deployment in the FAA, including GPS, aircraft safety, ATC, airport capacity and runways, human factors, surveillance, and radar technology.	622	Idaho National Engineering Laboratory Idaho Falls, ID, will present a new concept in high-speed mass transit, the CyberTran system, under development at the laboratory. The system represents affordable, high-speed energy-saving mass transit that is an electrically-powered steel-wheel-on-steel-rail.	422	Los Alamos National Laboratory Los Alamos, CA, will present information on energy and environmental technologies, earth science, materials science, advanced manufacturing, computing modeling and simulation, instrumentation, and biotechnology and biomedicine.	145
Federal Highway Administration Washington, DC, will present the latest technology transfer projects in pavements, structures, traffic and safety, as well as intelligent vehicle highway systems.	228	<b>INCO Specialty Powder Products</b> Saddle Brook, NJ, sells specialty metal and ceramic powders and fibers. Applications include batteries, conductive polymers, magnetic alloys, catalysts, EMI shielding, and lightning strike protection.	511	Los Alamos National Laboratory, Detonation Systems Group Los Alamos, NM, will display technology for initiation of high explosives including modeling techniques, slapper detonator initiation, and optical initiation, actuators, and cabling.	149
Federal Laboratory Consortium Sequim, WA The FLC offers access to federal laboratory expertise and capabilities. Seekers of new federal technology, unique facilities, or assistance with technical problems can contact the FLC Regional Coordinator in their area.	526	<b>Infolytica Corp.</b> Montreal, Quebec, will spotlight its new 5.1 version of MagNet electromagnetic simulation software for PCs and workstations. MagNet software helps eliminate time delays and costs of prototyping and testing.	525	Machida Inc. Orangeburg, NY, will exhibit its complete line of flexible fiber optic borescopes, video systems, and related accessories.	254
FLIR Systems Inc. Portland, OR, will exhibit an extensive line of infrared imaging products including the Prism thermal imaging cameras and the IQ series of real-time analysis systems.	426	Information Handling Services Englewood, CO, is the world's largest re-publisher of value-added technical and regulatory information, available in multi-format delivery systems.	121	Martin Marietta Specialty Components Inc. Largo, FL, provides technological assistance to industry, universities, and others. The company will be soliciting proposals and proposal partners for product/technology development and commercialization at the Department of Energy—Pinellas Plant.	227
Force Imaging Technologies Chicago, IL, will showcase thin (0.003"/0.067mm), flexible force sensors and systems that provide static and dynamic contact pressures over a wide load range—from less than 1 psi to over 20,000 psi (7K Pa-137M Pa).	724	Ingenieurschule Biel Biel, Switzerland, will exhibit the Solar Car "Spirit of Biel-Bienne III", a microspace PC for embedded industrial controlling, fuzzy logic, and microelectronics development tools, applications, and integrated circuits.	350	<b>The Mathworks Inc.</b> Natick, MA, will spotlight its MATLAB Technical Computing Environment featuring high-performance math and graphics, a high-level matrix language, SIMULINK, the Real-Time Workshop, and a comprehensive family of MATLAB application toolboxes including neural networks and nonlinear control design.	522
<b>Gage Applied Sciences Inc.</b> Montreal, Quebec, will display ultra-fast PC-based and LabVIEW-compatible data acquisition supplies such as A/D cards as fast as 250 MSPS.	140	INONET, Inc. Ridgefield, CT This CompuServe Forum is for the thousands of innovators, inventors, patent attorneys, technology transfer agents, engineers, venture capitalists, and corporate decision makers interested in innovations.	748	McGraw-Hill Inc. New York, NY The <i>Federal Technology Report</i> covers the latest developments in US government programs that support civilian and dual-use technology. McGraw-Hill's <i>Biotechnology Newswatch</i> and <i>Cancer &amp; Genetics Report</i> cover science, business, and politics in those fields.	351
Gulf Coast Alliance for Technology Transfer Fort Walton Beach, FL GCATT's 11 federal laboratories and four research universities offer unique technology and test facility assets in fields including environmental, electronics, optics, magnetics, sensors, materials, and human performance.	734	Integrated Sensors Inc. Utica, NY, will demonstrate its first commercial spin-off product from the NASA Relative Attitude and Position Estimation Program (Phase II). The system tracks an object in real-time and provides measurements of its position and angular orientation.	248	MEG Array Inc. Lake Park, FL, offers system and circuit designers a broad selection of 20-80 volt linear bipolar integrated circuit arrays.	733
Harmonic Drive Technologies Peabody, MA, manufactures precision transmission products for accurate positioning of robots, machine tools, web processing machinery, test equipment, and tracking devices.	343	Invention Machine Corp. Cambridge, MA, will present the Invention Machine™ Software System, which solves complex engineering/invention problems, predicts new engineering solutions, and is the largest and most successful Russian software project.	721	Mid-Atlantic Technology Applications Center Pittsburgh, PA MTAC provides a wide range of technology management services and specializes in technology transfer from NASA and other federal agencies.	544



NASA Washington, DC NASA's R&D mission programs will be highlighted together with a "theater island" describing key technologies resulting from the nation's space program. Spinoffs from aeronautics and space research will be displayed along with new technological advances from the National AeroSpace Plane.	430	NASA Lewis Research Center Cleveland, OH, will feature the successful low-cost fabrication of silicon carbide-based ceramics and fiber-reinforced composites, and an ultra-high resolution miniature color CRT for virtual reality applications.	543	Navy Research, Development, Test, and Evaluation Labs Warminster, PA Eight Navy research, development, test, and evaluation laboratories from the Naval Air Warfare Center, Naval Civil Engineering Laboratory, Naval Command Control and Ocean Surveillance Center, Naval Medical Research and Development Command, Naval Surface Warfare Center, and Naval Undersea Warfare Center.	314
NASA Ames Research Center Moffett Field, CA, will present composite flexible blanket material, a protective coating for ceramic material, toughened uni-piece fibrous insulation, a spatial auditory display, a fiber optic vibration sensor, a wireless dynamic data exchange communication system, an automation and support system for expert telescience, a microwave incineration to process biological waste, and a fault tree diagnosis and optimal test sequence.	641	NASA Marshall Space Flight Center Huntsville, AL, will feature displays and information about the new lithium-aluminum alloy, industrial computed tomography, robotics simulation software, the Water Window X-Ray Microscope, and a versatile Shuttle-derived foam for industrial use.	640	Naval Research Laboratory Washington, DC, will exhibit R&D programs available for licensing in the areas of advanced materials, bio-molecular engineering, chemical processing, electronics, optics, sensors, and information technology.	125
NASA Centers for the Commercial Development of Space College Station, TX The Center for Space Power will provide information on profitable commercial partnerships with industry. The Center for Micromolecular Crystallography will highlight protein engineering/purification, 3D structure determination, and structure-based drug design. The Center for Hybrid Communications Networks will demonstrate object-oriented network and management tools. The Center for the Commercial Development of Space Power and Advanced Electronics investigates critical technologies for advanced space power systems.	433	NASA STI Program Arlington, VA Our global reach and full line of products and services help us meet the scientific and technical information needs of researchers worldwide.	542	Novespace Paris, France, will describe European technology transfer networks established around Novespace and will feature various technology catalogs.	328
NASA Dual-Use Telerobotic Technology Display Pasadena, CA, will feature NASA-funded innovative telerobotic technology being developed at the various NASA Centers, universities, and industry for dual-use will be demonstrated. Applications include flexible manufacturing, telesurgery, virtual environment interface, automated inspection, and remote servicing.	642	NASA Tech Briefs New York, NY Reaching over 200,000 engineers and executives throughout industry and government, <i>NASA Tech Briefs</i> magazine has first publishing rights to the latest technologies developed by NASA and its contractors.	741	Oak Ridge Centers for Manufacturing Technology Oak Ridge, TN The ORCMT, a joint Y-12/ORNL effort, is a national industrial resource for applied research, demonstration, fabrication, development, prototyping, and education. The Metals and Ceramics Division will exhibit intermetallic alloys, ceramics and ceramic matrix composites, polymer matrix composites, and various testing devices available for licensing to private industry.	458
NASA Goddard Space Flight Center Greenbelt, MD, will exhibit its Earth Alert Systems, a Topographical Study System, and the Parabola, a system for ecological studies.	441	National Technology Transfer Network Washington, DC, will spotlight the six regional technology transfer centers that work with federal and state technology transfer activities to help US industry gain access to over 700 federal laboratories and other sources of technology for commercial and industrial use.	634	Olympus America—Industrial Fiberoptic Division Lake Success, NY, will highlight remote visual inspection instruments: fiber optics, rigid borescopes, video image scopes, and video enhancement equipment, as well as high magnification borescopes and fiberscopes for vacuum video inspections and industrial applications.	342
NASA Jet Propulsion Laboratory Pasadena, CA JPL has a variety of programs through which technology is successfully developed and exchanged with US industry.	643	National Automotive Center Warren, MI, is a dedicated initiative set up by the US Army Tank-Automotive Research, Development & Engineering Center to foster technology transfer and dual-use tank-automotive R&D between government, industry, and academia.	739	Optical Society of America Washington, DC OSA is an engineering and scientific society with over 12,000 members, covering all areas of optics including optical fabrication and testing, imaging, electro-optics, lasers, fiber optics, and photonics.	137
NASA John C. Stennis Space Center Stennis Space Center, MS, will present technologies available for commercialization including a gamma ray collimator for NDTE of thick-walled pressure vessels, smart sensor technology, and engine plume diagnostic testing.	541	National Institute of Standards and Technology Gaithersburg, MD An agency of the US Department of Commerce's Technology Administration, NIST's primary mission is to promote US economic growth by working with industry to develop and apply technology, measurements, and standards.	547	Phillips Business Information Inc. Potomac, MD, publishes a variety of newsletters and magazines detailing current news and business opportunities in several high-technology markets. Titles include: <i>Technology Transfer Week</i> , <i>Defense Daily</i> , <i>Space Business News</i> , <i>C4I News</i> , and <i>Space Station News</i> .	452
NASA Johnson Space Center Houston, TX Johnson's Tech Transfer Commission will feature demonstrations of the commercial application of virtual environments, machine simulation, process management, electronic documentation, pattern recognition, automated diagnosis, shock absorber, and intelligent systems.	628	National Instruments Austin, TX, will exhibit hardware and software for GPIB and VXI instrument control, hardware and software for data acquisition, and LabView, LabWindows/CVI, and HiQ application software.	553	Pittsburgh Energy Technology Center Pittsburgh, PA The PETC is the nation's largest government laboratory devoted to the development of new, environmentally-clean fossil energy technologies including processes that use US coal resources to produce liquid transportation fuels and chemicals.	821
NASA Kennedy Space Center Kennedy Space Center, FL, is the gateway for all East coast space launches. Primary areas of development include advanced software, sensors, instrumentation, robotics, and communications/networks.	427	National Security Agency Ft. Meade, MD, will feature microelectronics, computing, communications and networking, signal processing, and advanced mathematics.	338	Powertronic Systems Inc. New Orleans, LA PSI has been a military/commercial electronics design and manufacturing contractor, as well as a reliability and maintainability software vendor, for over ten years.	552
NASA Langley Research Center Hampton, VA, Langley conducts research in a wide range of disciplines to support aeronautics and space programs, and promotes the transfer of technology to US industry.	442	National Space Society Washington, DC NSS is a non-profit membership organization supporting space exploration and development through public education, political activism, local chapters, and publication of <i>Ad Astra</i> magazine.	233	Princeton University Plasma Physics Laboratory Princeton, NJ Funded by the Department of Energy, the laboratory's primary mission is to develop the basis for toroidal magnetic fusion energy. This work has led to advances in physics, engineering, and technological disciplines for non-fusion applications.	241
		National Technology Transfer Center Wheeling, WV NTTC services include free access to federally-funded technology (800-678-6882), electronic bulletin board announcing technology transfer opportunities, training on technology transfer issues, and strategic partnering conferences.	306		



# The Unplodder.

\*E-size model priced at just \$8,095. Suggested U.S. list prices. Adobe and PostScript are trademarks of Adobe Systems Inc. which may be registered in certain jurisdictions. Aircraft plot reproduced with permission from USA Today. All rights reserved. In Canada call 1-800-387-3887. Ext. 8374. PE 12421. ©1994 Hewlett-Packard Company

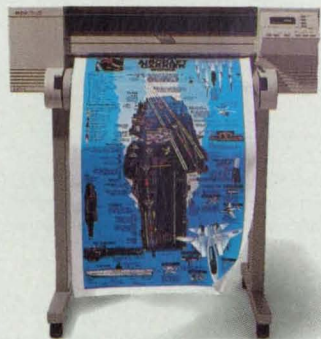

5-minute plots

The HP DesignJet 650C  
plotter never plods.

**\$7,495\***

You've waited long enough. It's time you owned an HP DesignJet 650C—the plotter that delivers final-quality, D-size, color plots in under five minutes. And for a limited time, when you buy an HP DesignJet 650C from the same dealer who provides a demo, you'll get \$300 off your purchase.

Just imagine working with brilliant, 300-dpi color for area fills, shading and

data differentiation. As well as crisp, 600-dpi-quality monochrome. And with HP's proven inkjet technology you'll meet with no pen-related problems.

Options include true Adobe™ Postscript™ Level 2 software and HP JetDirect cards for connections to most popular networks. For more information and the name of your local HP demo dealer, call 1-800-851-1170, Ext. 8374.†

For More Information Write In No. 512



**HEWLETT®  
PACKARD**



Proto Manufacturing Oldcastle, Ontario, will exhibit the latest developments in non-contract stress measurement.	448	Space Age Group Los Angeles, CA, was established to introduce NASA spin-off products and technology to foreign markets, with particular emphasis on Japan and the Far East.	354	US Air Force, Phillips Laboratory Kirtland AFB, NM, will focus on opportunities available through the Phillips Laboratory for technology transfer and dual-use applications.	507
R. Brooks Associates Inc. Williamson, NY will feature state-of-the-art video imaging and remote positioning systems currently utilized throughout the US commercial nuclear industry.	150	Space News Springfield, VA plays an essential role in worldwide space enterprises, providing news, critical insight, and a common communications medium for the world's space leadership.	349	US Air Force (Science & Technology) Wright-Patterson AFB, OH, will display the latest Air Force technologies with application in the medical, environmental, information management, and educational fields; dual-use technologies, and the Air Force tech transfer program.	506
Real World Interface Inc. Jaffrey, NH, will display mobile robots for advanced research in the areas of autonomous systems, machine learning, vision based navigation, sensor fusion, and mobile robot based manipulation.	144	Spire Corp. Bedford, MA, will highlight optoelectronic devices including high power diode lasers, solar cells, semiconductor epifwafers, biomedical lasers, thin film coatings, and custom surface texturing and pv module equipment.	347	US Army Armament Research Development and Engineering Center Picatinny Arsenal, NJ The US Army ARDEC will present two technologies available for commercialization by the private sector, featuring information on Decision Aids.	247
Research Triangle Institute Research Triangle Park, NC, will demonstrate its 27 years of success in transferring federal research and technologies into commercial products. RTI will showcase its TechTracSM technology tracking database system.	136	TCAM Technologies Eastlake, OH, will display a radical new mechanical actuation system that projects many engineering improvements over the state-of-the-art. TCAM is seeking potential licensees for its technology in fields including valve actuators, automotive and appliance actuators, and aerospace actuation products.	735	US Army Corps of Engineering Laboratories Vicksburg, MS, will highlight technologies ready for commercialization from the Corps' R&D laboratories. These laboratories conduct research in the areas of facilities and construction, infrastructure remediation, structural engineering, CAD/CIS, railroads, pavements, soils, environmental engineering, waterways and harbors, and cold climate facilities.	236
Rexham Custom Matthews, NC, is a leader in custom coating and laminating of high-performance materials. Coating services range from a class 1000 cleanroom pilot coating facility to worldwide production from one of eight ISO 9000 registered plants in the US and Europe.	523	Technology Access Novato, CA, is a concise, independent, practical newsletter of analysis and opportunities in technology transfer, commercialization, defense conversion, and policy. It includes inventions for all industries, contacts, and a free information hotline.	132	US Army Electronics & Power Sources Directorate Fort Monmouth, NJ The Electronics and Power Sources Directorate, Army Research Laboratory will feature electronics technology and devices available for commercialization with emphasis on technology transfer through patent licensing and cooperative agreements.	240
Rockwell International Canoga Park, CA Rockwell's Rocketdyne division will be displaying NASA/Space Shuttle Main Engine (SSME)-derived transferrable technologies.	122	Technology Transfer Business Magazine Vienna, VA, presents methods of successful transfer for competitive advantage to inform users of technology resources.	336	US Army Research Laboratory Adelphi, MD, will exhibit a broad range of technology areas promoting the military.	242
RTC North Ltd. Tyne & Wear, England, will focus on offers and requests from technology-based organizations in Northern England and provides information on joint venture opportunities.	848	Technology Transfer Society Indianapolis, IN, is a non-profit organization created to promote the growth and enhance the effectiveness of technology transfer. Through timely publications and multi-disciplinary membership, the society is an exceptional networking and collaboration system for the technology transfer professional.	412	US Army Research Laboratory/ Battlefield Directorate Adelphi, MD, will provide illustrations of its multifaceted research program as well as specific technologies available for commercial application.	239
SAMPE Covina, CA Founded in 1944, SAMPE is an international educational scientific association dedicated to the exchange of data on new materials and processes.	551	Thiokol Brigham City, UT, will highlight technologies developed in internal IR&D or DOD/NASA programs that show potential for commercialization, new propulsion concepts, or enhanced environmental processes.	421	US Department of Agriculture, Office of Technology Transfer Beltsville, MD The USDA's Agricultural Research Service, with 124 laboratories nationwide, offers opportunities for small and large corporations. Information on technology transfer programs and research projects will be exhibited by the ARS Office of Technology Transfer.	148
Sandia National Laboratories Livermore, CA, offers facilities for manufacturing process development, environmental testing, environmental remediation technology development, combustion research, computing, and microelectronics research.	131	Tiodize Co. Huntington Beach, CA, will display anti-corrosion coatings, solid film lubricants, Teflon coatings, self-lubricating composites, composite fasteners, degreasers, hard anodize with Teflon, mold releases, water base coatings, and titanium anodize with no dimensional change.	222	US Department of Agriculture/Special Programs Washington, DC, will feature advanced materials ranging from lubricants to polymers to composites, all derived from renewable agricultural products.	747
Sandia National Laboratories Albuquerque, NM The Remote Sensing and Verification Program develops monitoring/data systems and provides analysis, facilities, and field expertise in support of nonproliferation and other national objectives.	740	US Air Force, Armstrong Laboratory Brooks AFB, TX, will present human-centered technologies available for collaborative research and/or licensing opportunities in aerospace, medicine, occupational and environmental health, training, human engineering, and envionics.	128	US Department of Energy, Kansas City Plant (Allied Signal) Kansas City, MO, will spotlight manufacturing process capabilities in electrical, mechanical, materials, and environmental areas that can be used for prototyping, testing, and process prove-in for product development.	621
Sel-Tronics, Inc. Landover, MD Sel-Tronics, a manufacturer's representative, will be displaying fiber products from Math Associates & Recording and Data Acquisition Products from Gould Instrument Systems.	141	US Air Force, Manufacturing Technology Directorate Wright-Patterson AFB, OH Wright Laboratory's Manufacturing Technology Directorate is tasked to ensure the nation's defense aerospace industrial base is fully capable and responsive in supporting Air Force needs in the development, production, and support of planned and existing weapon systems and components.	505	US Department of Energy, National Renewable Energy Laboratory Golden, CO, will provide a lively visual overview of the organization, objectives, and research and development programs of DOE's Office of Energy Efficiency and Renewable Energy. A pictorial of efforts to advance energy efficiency and renewable energy technology throughout America's building, transportation, industry, and utility sectors also will be on display.	416
Sky Technology Vehicle Design & Development Company Hurst, TX, will feature the Aircar, a "roadable" aircraft narrow enough for road driving in the flight configuration.	606				
Software Consultants International Ltd. Kent, WA, will demonstrate TemPRO™, a business re-engineering product that runs in the Windows environment providing simulation and analysis capabilities. System customization, training, and support also are available.	737				



# WE'VE EXAGGERATED HOW MUCH CALCULATING POWER IS IN NEW MATHCAD PLUS 5.0. BUT ONLY SLIGHTLY.

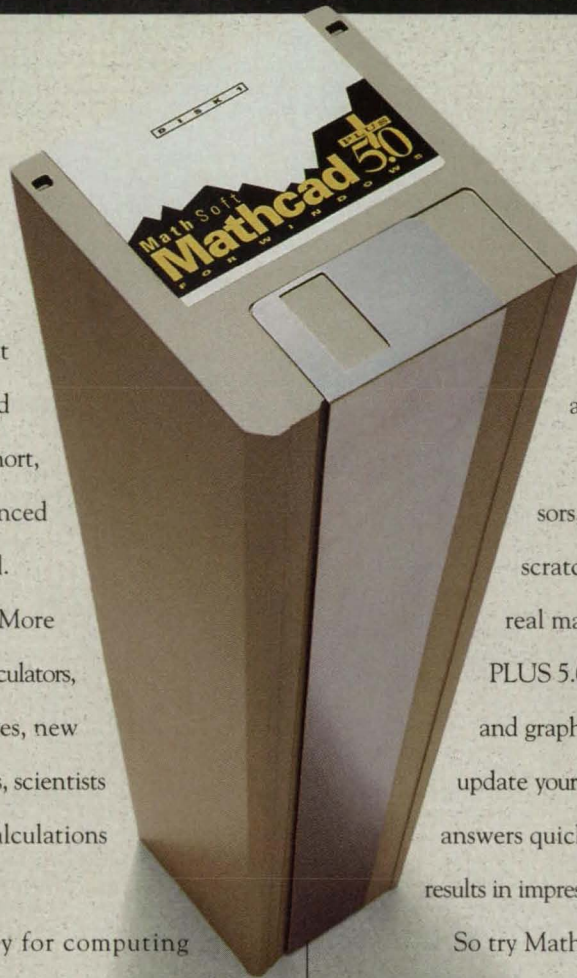

It gives you more advanced math capability than ever before. It lets you tackle harder problems and solve even tougher equations. In short, it's the most powerful, most advanced version of Mathcad<sup>®</sup> ever released.

And that's no exaggeration. More powerful than spreadsheets or calculators, easier than programming languages, new Mathcad PLUS 5.0 gives engineers, scientists and educators more tools to do calculations with greater speed and ease.

You get more functionality for computing derivatives and integrals, differential equations, advanced vector and matrix operations, statistical functions, curve fitting, and fast Fourier and wavelet transforms. You can choose from a wider range of symbolic capabilities, and

graph in 2-D and 3-D polar, contour and parametric plots. MathSoft's Electronic Books, based on the most popular reference books, let you instantly cut and paste

calculating power in specific disciplines like signal processing, data analysis, statistics and graphics.

Plus, like its Mathcad predecessors, it's as easy and intuitive as using a scratchpad. Simply enter equations in real math notation anywhere on Mathcad PLUS 5.0's on-screen worksheet. Add text and graphics. Change variables and instantly update your work. Mathcad PLUS 5.0 calculates answers quickly and accurately, then prints your results in impressive, presentation-quality documents.

So try Mathcad PLUS 5.0 today, and tomorrow you'll be ten times more productive. Well, maybe we're exaggerating again. But only slightly. Mathcad PLUS 5.0 is priced at just \$299<sup>95\*</sup>. To order, or to receive even more information, call **1-800-967-5075**. Or mail or fax the coupon below (Fax: 716-873-0906).

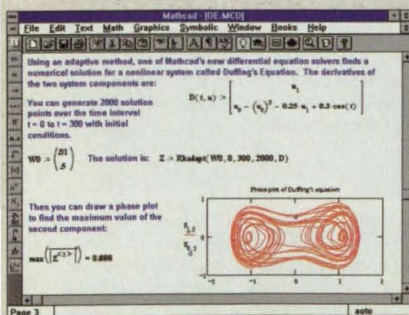

Mathcad PLUS 5.0's on-screen worksheet lets you easily combine equations, text and graphics.

hundreds of formulas into your work. And with Mathcad PLUS Function Packs you can add even more remarkable

## FREE MATHCAD PLUS 5.0 INFORMATION KIT

For more information on Mathcad PLUS 5.0, mail or fax this coupon.

Name		Title	
Company			
Address			
City			
State		Zip	
Country		Phone	

**A45A9**

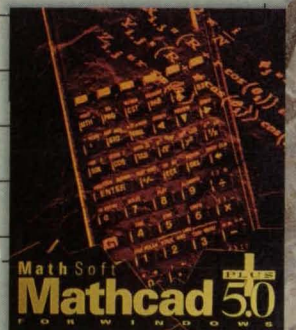

MathSoft, Inc. P.O. Box 1018, Cambridge, MA 02142-1519 USA • Phone: 1-800-967-5075 • Fax: 716-873-0906 • MathSoft Europe, P.O. Box 58, Livingston, UK EH54 7AE  
Phone: +44.506.460373 • Fax: +44.506.460374 © 1994 MathSoft, Inc. TM and ® signify manufacturer's trademark or registered trademark respectively. \*Dealer price may vary.

**For More Information Write In No. 650**



US Department of Energy/ Technology Utilization Office Washington, DC	214	Advanced Refractory Technologies Inc. Buffalo, NY Diamond-like Nanocomposite Coatings (DYLAN™) technology represents a revolutionary new family of thin film coatings, engineered at the atomic scale, that can be tailored and customized for specific properties.	Dimension Technologies Inc. Rochester, NY, is developing LCD displays producing 3D images viewable without special glasses or user position restrictions. The DTI 1100C Virtual Window™, provides either a 320 x 480 resolution, full color 3D image or a 640 x 480 full color, 2D image on a 10.4" LCD.
US Department of the Interior (US Bureau of Mines) Washington, DC,	728	Alternative Systems Concepts Inc. Windham, NH will demonstrate VIOOL (VHDL Interfacing Object Oriented Languages), a tool to facilitate true concurrent engineering including rapid prototyping, virtual prototyping, and hardware/software co-design.	Electronic Medical Instruments Inc., Bellevue, WA, markets a neuromuscular stimulator for the treatment of hemiplegia due to stroke and traumatic brain damage. The DSS IV Unit has the potential to allow a significant number of the approximately 10,000,000 hemiplegics in the US to regain control of paralyzed limbs.
US Department of Veteran Affairs Washington, DC,	237	Applied BioPhysics Inc. Troy, NY, is developing a new instrumental approach that electrically probes the morphology of cells in culture. The method, known as electric cell-substrate impedance sensing (ECIS), non-invasively monitors cells grown upon miniature gold film electrodes.	Eloquent Technology Inc. (ETI) Ithaca, NY Eloquence, ETI's multi-voice, unlimited vocabulary text-to-speech synthesis software, is designed for use in applications such as telephone services, computer e-mail, talking vehicles, screen readers for the visually impaired, and voice output communication aids for the speech impaired.
United Technologies Corp./USBI Co. Huntsville, AL	333	BSI Corp. Eden Prairie, MN, BSI coatings are bonded directly and permanently to surfaces via a photoactivatable spacer group using PhotoLink™ process. Commonly used noncovalent heparin binding techniques show depletion of heparin activity within hours, while BSI's covalently-bonded heparin provides a durable coating that retains high levels of activity for up to several weeks.	Epsilon Lambda Electronics Corp., Geneva, IL The Fiber Millimetrics low-cost integrated millimeter wave radar subsystem has been commercialized to produce millimeter wave systems for consumer applications, notably a collision warning system now in use on America's largest interstate public bus fleet.
University of Dayton Research Institute Dayton, OH	410	Candela Laser Corp. Wayland, MA, in collaboration with the University of Chicago, has developed a simple ultracentrifugal technique that can measure LDL, HDL2, HDL3, and Lp(a) cholesterol directly in a single test.	Essex Corp. Columbia, MD Delta-WP is a performance testing system for detecting workplace impairment that can be used as an alternative to intrusive chemical drug and alcohol testing. Delta-WP administers simple tests that measure basic thinking and reaction performance.
Van Nostrand Reinhold New York, NY,	509	Charles River Analytics Inc. Cambridge, MA Open Sesame!, the first intelligent agent for the Macintosh, monitors events, states, and user actions in a computerized environment, learns repetitive tasks, and provides a means to automate on behalf of the user.	Foster-Miller Inc. Waltham, MA, The company's display will highlight: • practical hardware for microclimate cooling systems, which has led to prototype production contracts for two types of cooling systems for military personnel. • Superex Polymer Inc., a company spun-off from Foster-Miller to commercialize new polymer processing technology that enables the manufacturing of film, sheet, tubing, and molded products from liquid crystal polymers (LCPs) and LCP-thermoplastic blends.
Veritec Inc. Chatsworth, CA,	516	ChemTrak™ Sunnyvale, CA, has developed AccuMeter® technology, a quantitative, disposable personal diagnostic test device that fits into the palm of a hand. The first application is a home cholesterol test marketed by Johnson & Johnson.	Illinois Superconductor Corp. Evanston, IL, is developing fault current limiters based on high-temperature superconductor materials for a variety of military, industrial, and utility applications.
Vortex Unlimited New York, NY	823	Conquest Software Inc. Columbia, MD, has commercialized natural language processing, an advanced approach to full-text searching that delivers unprecedented performance in retrieval accuracy, and streamlines the process of finding and working with textual information.	Individual Monitoring Systems Inc. Baltimore, MD, has developed a training device for personal exercise and health maintenance. The "BioTrainer" is a miniature monitoring unit that clips to the belt and accurately records the duration and intensity of body movements during exercise.
Westinghouse—Savannah River Company Aiken, SC	138	Cybernet Systems Corp., Ann Arbor, MI, develops tools for dynamically registering graphical models to real-world imagery for advanced robot control, including the PER-Force™ six-degree-of-freedom reflection hand controller.	I.S. Grupe Inc. Lombard, IL Using its powerful SearchLITE® software, the company has created OncoDisk, a user-friendly, cost-effective CD-ROM version of the National Cancer Institute's database containing information on standard treatments for nearly all cancers.
Yokogawa Corporation of America Newnan, GA	142	Daniel H. Wagner Associates Inc. Hampton, VA, The company's automated container ship loading system is a PC-based control system that eliminates pendulum sway as containers are carried from pier to ship. This system allows full speed moves and will save as much as 30% of the loading cycle time.	Lynntech College Station, TX, will exhibit a test system designed for automatic control of a fuel cells and stacks with outputs ranging from a fraction of a watt to more than a kilowatt.
Active Technologies Inc. Alamogordo, NM,		Diagnostic Devices Group Kirkland, WA, is developing a low-cost, ambulatory instrument to assist patients suffering from urinary incontinence. Using non-ionizing ultrasonic energy, the unit will continuously monitor the patient's bladder and automatically set off an audible alarm whenever a pre-established volume threshold is exceeded.	

#### SBIR PAVILION



Materials & Electrochemical (MER) Corp.

Tucson, AZ, will present an array of technologies including:

- Fullerenes—a new form of carbon with unique physical and electrochemical properties—that can be used to produce lightweight and environmentally safe batteries.
- A metal coating process that produces composites by consolidation through hot diffusion bonding for use in electronic heat sinks, fusion reactor components, and various structure applications.
- A process to produce spheroid-shaped particles using plasma-initiated self-propagating high-temperature synthesis reactions.
- A method of bonding dissimilar materials such as ceramics or carbon-carbon composites to metals using active brazing.

Merritt Systems Inc.

Merritt Island, FL, has developed a novel collision-avoidance sensing and control system for robotic devices. Obstacles are detected up to one-half meter or more away, and sensor cells can provide full coverage for robotic manipulators or sensitive equipment.

Metabolic Solutions Inc.

Merrimack, NH, will display a non-invasive, non-radioactive breath test that provides accurate information concerning the degree, progression, and prognosis of hepatic disease.

Natural Fibers Corp.

Ogallala, NE, manufactures down comforters and pillows containing milkweed floss. Milkweed cultivation conserves natural resources and uses low amounts of chemicals and fertilizer, while processing milkweed pods produces no liquid waste or air pollution.

Ocean Optics Inc.,

Dunedin, FL, will display a spectrometer system that is 1000 times smaller and 10 times less expensive than conventional spectrometers. The device couples the versatility of inexpensive optical fibers with an extremely small 1024-element CCD array spectrometer.

Ocutech Inc.

Chapel Hill, NC The AutoFocus VES allows hands-free focusing of the innovative and popular manual-focus Vision Enhancing System™. The system features a wide range of focus from 12 inches to infinity and operates continuously without user control.

OPTICS 1

Westlake Village, CA, will introduce an ultra-lightweight head-mounted display system that provides full-color, high-resolution images while reducing eye strain. The PT-O1™ is targeted for video-assisted surgery and non-destructive testing and inspection.

Physical Optics Corp. (POC)

Torrance, CA, will display a variety of technologies including:

- A family of multimedia communication systems capable of increasing the capacity of local area networks by 50 times. The HoloLink® system can transmit high density data streams or high-resolution color imagery without any time delay or data reduction.
- Holographic non-lambertian diffuser screens that have unusual beam shaping capabilities to improve the brightness and contrast of any imaging and flat-panel display screen by up to 15 times.
- A novel 3D imaging system based on autostereoscopic techniques and holographic optical elements that does not require polarized glasses or lenses.
- The Automatic Face Recognition System, which performs identification or verification by matching a human face against a large database of known faces.
- A hybrid neural network system for real-time object and spectral signature.

- A universal remote lighting system that efficiently couples energy from a light source into and through an optical fiber and delivers the light to a remote location.

PICS Inc.

Reston, VA, will present DietMate, a hand-held computer that implements a self-management program for weight loss and cholesterol reduction. It combines nutrition, exercise, and behavior modification to promote gradual, permanent lifestyle changes.

QUEST Integrated Inc.

Kent, WA, will demonstrate EUCLID™, an advanced laser alignment tool for use in aerospace manufacturing, civil engineering, and large rotating machinery that align equipment to within a few thousandths of an inch over distances from 100 to 1000 ft.

RedZone Robotics Inc

Pittsburgh, PA, is developing an automated in-situ tank inspection system for underground storage tanks. The system will be deployed through a four-inch pipe to perform ultrasonic inspection, measuring tank wall thickness and detecting corrosion areas and potential leaks.

Research Biochemicals International

Natick, MA, has developed several unique chemical agents that are useful in the direct and noninvasive study of brain changes that accompany the advance of Parkinson's disease.

Software Consultants Intl. Ltd.

Kent, WA The company's TemPRO™ technology addresses the problem of Business Process Re-engineering (BPR) by assimilating the latest BPR practices and modeling techniques. TemPRO can automate the actual BPR model rather than just document it.

Stamet Inc.

Gardena, CA, has created the Stamet Solids Pump, the world's first continuous, precision feeding, metering, and control device for injection of dry solids into substantial fluid pressure up to 100 psig.

TCI Software Research

Las Cruces, NM, will demonstrate Scientific WorkPlace 2.0 for Windows, a powerful technical word processor seamlessly integrated with a computer algebra system through a unique math interpreter.

Terrapin Technologies

South San Francisco, CA, has applied its polymer technology to achieve previously impossible separations of a family of closely related proteins called GST (Glutathione S-Transferase), which play a major role in the resistance of tumors to cancer drugs.

Thermacore Inc.

Lancaster, PA, will showcase two technologies:

- An aluminum liner for composite material tubing that endows the composite tubing with metal-like characteristics without compromising its lightweight and strength advantages.
- The Moving Gradient Heat Pipe Furnace, which simulates a conventional directional solidification furnace without the need for mechanical translation of the furnace or sample material.

Transcience Associates

Evanston, IL, will highlight the MicroFlow™ rubber-gear pump at the heart of an inexpensive 3-axis robotic system for the loading and dosing of multiwell microplates.

TRI Inc.

Knoxville, TN, will highlight Omniview, a patented means for removing distortion associated with a wide angle video image that replaces the functions of a pan and tilt mechanism, zoom lens, drive motors, amplifiers, and controls in a single device that has no moving parts.

TRICOR Systems Inc.

Elgin, IL, will feature a low-cost, long-range EO surveillance imaging system providing scene tracking, stabilization, recording, and image enhancement processing for airborne or surface vehicle installation.

Trident Systems Inc.

Fairfax, VA, will feature CASCADE (Computer-Aided System and Component Architecture Design Environment), an advanced hierarchical multi-domain computer system design, capture, and analysis environment.

Virtual Computer Corp.

Reseda, CA The company's Virtual Computer™ is a completely reconfigurable computing device enabling the placement of software directly into the silicon chip.

Vortec Corp.

Collegetown, PA, will display an advanced melting/forming process for the manufacture of low-cost glass-ceramic tiles from industrial wastes such as coal-fired boiler ash, spent aluminum pot liners, and electric arc furnace dust.

SPINOFF PAVILION

- Center for Optics Manufacturing 833  
Rochester, NY, will display information related to its Opticam, Opticim, Manufacturing Science, and Optimod programs.
- Innovative Insulation Inc. 833  
Ft. Worth, TX, will exhibit Super R Radiant Barriers that reduce heating and cooling costs by reflecting radiating heat. They may be used independently or to increase the performance of conventional insulations.

LASER PAVILION

- Alliance for Photonic Technology 612A  
Albuquerque, NM APT represents the photonics R&D capabilities of the federal laboratories in New Mexico and the University of New Mexico. Information will be available from Sandia National Labs, Los Alamos National Lab, Phillips Lab, and the UNM Center for High Tech Materials.
- Big Sky Laser Technologies 711  
Bozeman, MT, specializes in compact, rugged, solid state lasers for real-world applications. On display will be the model CFR 200 Nd: YAG Laser and various specialty laser pump cavities and accessories.
- Carl Zeiss Optical 612B  
Petersburg, VA, will exhibit Micron Laser Eyewear, which offers protection against light from 180-2100 nm with optical densities up to 7. Three stylish frames with molded sideshields are available.
- CEBAF 718  
Newport News, VA, will present a plan for a superconducting radio frequency driven free-electron laser that has promise as a source of tunable high average power coherent light for military and industrial applications.



IEEE/Lasers & Electro-Optics Society 713B  
 Piscataway, NJ,  
 will feature information on membership in IEEE and LEOS. Complimentary copies of LEOS publications and conference promotions will be available.

ILX Lightwave Corp. 716  
 Bozeman, MT,  
 manufactures electro-optic instrumentation in the areas of laser diode control, fiber optic test and measurement, and laser measurement. Products include laser diode controllers and parameter analyzers, fiber optic light sources and meters, multimeters and wavelength meters.

IntraAction Corp.—Acousto Optics 614  
 Bellwood, IL,  
 will exhibit acousto-optic devices including modulators, deflectors, optical frequency shifters, tunable filters, mode lockers, q-switches, a polychromatic modulator, and associated OEM or laboratory drive electronics such as frequency synthesizers and RF power amplifiers.

Laser Tech Briefs 717  
 New York, NY,  
 features reports of new inventions and innovations in the photonics field, encompassing laser components and systems, optics, electro-optics, fiber optics, imaging and detector technology.

Light Brigade Inc. 817  
 Kent, WA,  
 conducts training seminars and videotapes for fiber optics covering system design, installation, and maintenance. A catalog listing the various courses and videotapes is available. Supplies and tools for the technician and end user also will be on display.

Moyco Precision Coated Abrasives 713  
 Montgomeryville, PA,  
 manufactures an integrated line of precision finishing materials. Products include lapping film, abrasive powder, micro-finishing film, vehicle, coolant, and polishing pads.

Photonics Spectra 715  
 Pittsfield, MA  
 Free copies of *Photonics Spectra* magazine for photonics technology, covering optics, lasers, fiber optics, electro-optics, imaging, and optical computing. Also on display will be the 4-Book Photonics Directory Set.

QUEST Integrated Inc. 813  
 Kent, WA,  
 will display EUCLID™, an advanced laser alignment tool for use in aerospace manufacturing, civil engineering, ship construction, and large rotating machinery alignment.

Rocky Mountain Instrument 616  
 Logmont, CO,  
 will exhibit precision laser and imaging optics, coatings, assemblies, and instrumentation from UV to far IR, custom, standard and OEM.

Spiricon Inc. 714A  
 Logan, UT,  
 will highlight state-of-the-art products for spatial intensity and propagational analysis of all laser sources, UV to far IR, CW and pulsed, from microwatts to megawatts.

**LITERATURE EXHIBIT**

Anorad Corp. 749  
 Hauppauge, NY  
 A positioning equipment technology guide provides an overview of engineered motion control systems. Anorad's products include linear, rotary, and air bearing stages; linear servo motors; and controls.

Automation Gages Inc. 749  
 Rochester, NY,  
 manufactures high-precision ball and cross roller linear bearings with travels from 1/2 inch to 35 inches and available in aluminum, steel, and cast iron.

Balzars 749  
 Hudson, NH  
 Literature will describe Balzars Full Range™ vacuum gauge measures from atmosphere to UHV by utilizing two gauges in one. Turbomolecular Drag pumps permit the use of a backing pump 100 times smaller for savings in cost, space, and power.

Detroit Tool Industries 749  
 Madison Heights, MI  
 Product information will describe Spiralock International locking thread form cutting tools, fasteners, and thread gages.

EPiX, Inc. 749  
 Buffalo Grove, IL  
 A brochure will detail the 4MEG VIDEO Model 12 for image acquisition, processing, and display on PC-compatible interfaces to almost any video source and offering up to 256 MB of image memory.

E-Tek Dynamics Inc. 749  
 San Jose, CA  
 The company's catalog features world-renowned fiber optic products including isolators, couplers, WDMs, passive components, electro-optic devices, laser instruments and systems.

Fenix Technology, 749  
 Yuma, AZ,  
 manufactures arclamps and flashlamps. Its brochure describes standard lamps suitable for a variety of lasers, CAD technology, and Thorium-free products.

General Magnaplate Corp. 749  
 Linden, NJ  
 This technical guide explains how coatings improve the performance of metal parts by increasing hardness, resisting corrosion, and reducing friction and sticking with dry-lubricating synergistic surface enhancements.

Institute of Environmental Sciences (IES) 749  
 Mt. Prospect, IL  
 The IES is dedicated to enhancing process and product quality through the advancement of controlled environment technologies. It establishes and maintains standards, recommended practices, educational programs, and communication forums.

ISOMET Corp. 749  
 Springfield, VA,  
 manufactures acoustic optic modulators and multi-channel modulators with integral beamsplitters, deflectors, frequency shifters, AOTFs and related RF drive electronics. Spectral ranges are UV, visible, and IR to 12 microns.

JML Direct Optics 749  
 Rochester, NY  
 The Second Edition of the JML Direct Optics catalog is available with complete design parameters for singlets, doublets, and triplets. Multi-element systems, coatings, cylinders, and prisms also are available from stock.

# Exhibits Hall Floor Plan

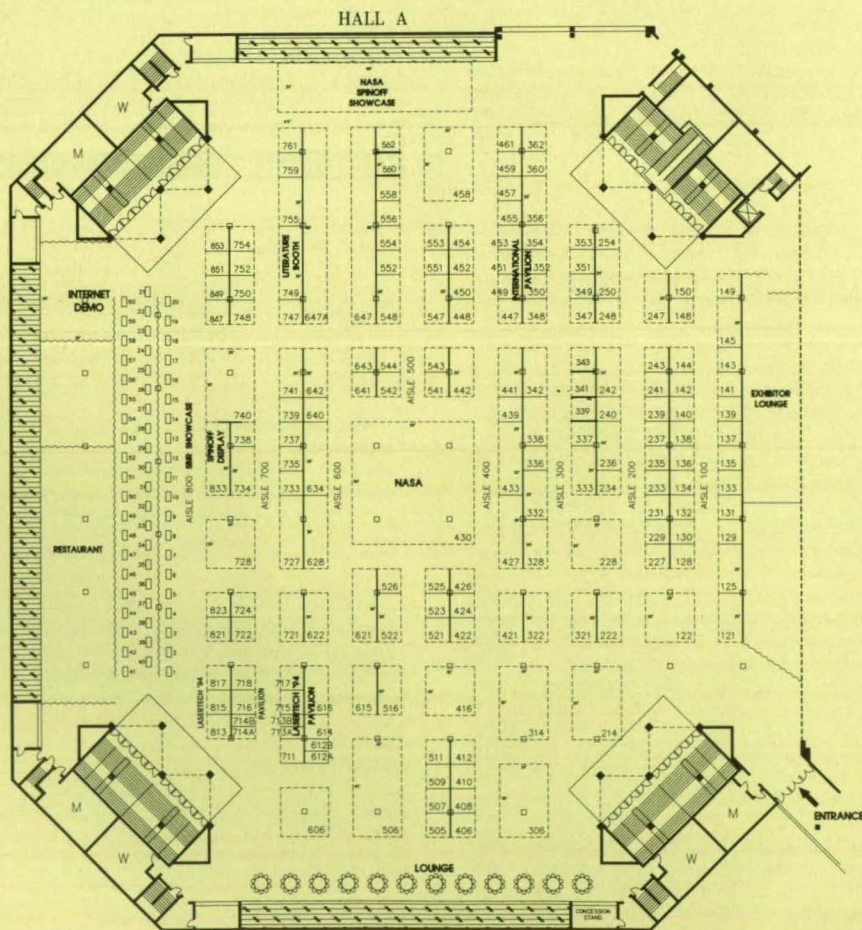

(continued on page 109)



# THE KNOWLEDGE EXPRESSWAY™

## *The Fast Track for Technology Transfer and Business Development*



### COMMUNICATIONS

- E-Mail
- Forums
- Roundtables

### INDUSTRY

- Collaborative opportunities
- Needs & capabilities
- Technologies & products

### FEDERAL & UNIVERSITY LABORATORIES

- Research in progress
- Scientific expertise
- Technologies

### THE DIRECT ROUTE

With the power of Natural Language Processing, there is no complicated language to learn. Direct access to the largest collection of technology transfer and business development information available makes the Knowledge Expressway much more than a bulletin board of dated and unedited material. Current information and quality control helps you avoid unnecessary detours.

### NEW BYPASS NOW AVAILABLE

Connect via **Internet** or modem for quick access to the Knowledge Expressway. Carpool with thousands of technology transfer professionals using electronic communications. Find solutions to your technology needs quickly and efficiently, steering clear of wrong turns that reduce productivity.

### FREE ROADSIDE ASSISTANCE

With toll-free customer and technical support, cruising down the Knowledge Expressway is worry free. A Knowledge Express Technology Access Consultant will help you plan your travel on the information superhighway.

### WIDENED ON-RAMPS

Small high-technology companies (under 500 employees), federal laboratories and university technology transfer offices may be eligible to participate in our National Technology & Commerce Initiative, a Technology Reinvestment Project funded by ARPA. Call us to learn more about subsidized rates with no initial fees.

## ***Fasten Your Seat Belts!***

*Jump on the Knowledge Expressway and join thousands of federal laboratories, universities and technology businesses worldwide who are already in the express lane.*

### ***Knowledge Express Data Systems***

900 W. Valley Road, Suite 401, Wayne, PA 19087-1830  
800-248-2469 or 610-293-9712 Fax 610-687-2704





# HOW YOU CAN BENEFIT FROM NASA'S TECHNOLOGY TRANSFER SERVICES

If you're a regular reader of TECH BRIEFS, then you're already making use of one of the low- and no-cost services provided by NASA's Technology Transfer Program. But a TECH BRIEFS subscription represents only a fraction of the technical information and applications/engineering services offered by this Program. In fact, when all of the components of NASA's Technology Transfer Network are considered, TECH BRIEFS represents the proverbial tip of the iceberg.

We've outlined below NASA's Technology Transfer Network—named the participants, described their services, and listed the individuals you can contact for more information relating to your specific needs. We encourage you to make use of the information, access, and applications services offered.

## How You Can Access Technology Transfer Services At NASA Field Centers:

**Technology Utilization Officers & Patent Counsels**—Each NASA Field Center has a Technology Utilization Officer (TUO) and a Patent Counsel to facilitate technology transfer between NASA and the private sector.

If you need further information about new technologies presented in NASA Tech Briefs, request the Technical Support Package (TSP). If a TSP is not available, you can contact the Technology Utilization Officer at the NASA Field Center that sponsored the research. He can arrange for assistance in applying the technology by putting you in touch with the people who developed it. If you want information about the patent status of a technology or are interested in licensing a NASA invention, contact the Patent Counsel at the NASA Field Center that sponsored the research. Refer to the NASA reference number at the end of the Tech Brief.

### Lewis Research Center

Technology Utilization Officer: Anthony F. Ratajczak  
Mail Stop 7-3  
21000 Brookpark Road  
Cleveland, OH 44135  
(216) 433-5568  
Patent Counsel:  
Gene E. Shook  
Mail Code LE-LAW  
21000 Brookpark Road  
Cleveland, OH 44135  
(216) 433-5753

### John C. Stennis Space Center

Technology Transfer Officer: Richard A. Galle  
Code MA00  
Stennis Space Center,  
MS 39529  
(601) 688-1929

### Goddard Space Flight Center

Technology Utilization Officer: Dr. George Alcorn  
Mail Code 702  
Greenbelt, MD 20771  
(301) 286-5810  
Patent Counsel:  
R. Dennis Marchant  
Mail Code 204  
Greenbelt, MD 20771  
(301) 286-7351

### Langley Research Ctr.

Technology Application Group  
Dr. Joseph S. Heyman,  
Acting Director  
Mail Stop 118  
Hampton, VA 23681-0001  
(804) 864-6005  
Patent Counsel:  
Dr. George F. Helfrich  
Mail Stop 212  
Hampton, VA 23681-0001  
(804) 864-3521

### Ames Research Ctr.

Office of Commercial Technology Director:  
Dr. Syed Z. Shariq  
Mail Code 200-11  
Moffett Field, CA 94035  
(415) 604-6406  
Patent Counsel:  
Darrell G. Brekke  
Mail Code 200-11  
Moffett Field, CA 94035  
(415) 604-5104

### NASA Headquarters

Technology Utilization Officer: Leonard A. Ault  
Code CU  
Washington, DC 20546  
(202) 358-0721  
Associate General Counsel for Intellectual Property: Jack Mannix  
Code GP  
Washington, DC 20546  
(202) 358-2424

### George C. Marshall Space Flight Center

Technology Transfer Officer: Harry G. Craft Jr.  
Code LA20  
Marshall Space Flight Center,  
AL 35812  
(205) 544-0963  
(800) 437-5186  
Patent Counsel:  
Robert L. Broad, Jr.  
Mail Code CC01  
Marshall Space Flight Center,  
AL 35812  
(205) 544-0021

### Dryden Flight Research Facility

Project Manager, Technology Transfer Office: Yvonne Kellogg  
Mail Stop D-2131  
P.O. Box 273  
Edwards, CA 93523-0273  
(805) 258-3720

### John F. Kennedy Space Center

Technology Utilization Officer: James A. Aliberti  
Mail Stop DE-TDO  
Kennedy Space Center, FL 32899  
(407) 867-3017  
Patent Counsel:  
Bill Sheehan  
Mail Code DE-TDO  
Kennedy Space Center, FL 32899  
(407) 867-2544

### Lyndon B. Johnson Space Center

Technology Transfer and Commercialization Office, Director Henry Davis  
Mail Code HA  
Building 1  
Houston, TX 77058  
(713) 483-3809  
Patent Counsel:

Edward K. Fein  
Mail Code HA  
Houston, TX 77058  
(713) 483-4871

### Jet Propulsion Lab.

NASA Management Office  
Technology Utilization Officer: Arif Husain  
Mail Stop 180-800C  
4800 Oak Grove Drive  
Pasadena, CA 91109  
(818) 354-4862  
Patent Counsel:  
Thomas H. Jones  
Mail Code 180-802B  
4800 Oak Grove Drive  
Pasadena, CA 91109  
(818) 354-5179  
Technology Utilization Mgr. for JPL:  
Wayne Schober  
Mail Stop 122-116  
4800 Oak Grove Drive  
Pasadena, CA 91109  
(818) 354-2240

## How You Can Utilize NASA's Regional Technology Transfer Centers (RTTCs)—A nationwide network offering a broad range of technology transfer and commercialization services.

You can contact NASA's network of RTTCs for assistance in solving a specific technical problem or locating technology or markets that match your interests. The RTTCs are experienced in working with industry to define technology needs and acquire and commercialize applicable technology. User fees are charged for most services. For more information, call 1-800-472-6785 and you will be connected to the RTTC in your geographical region (or you may call or write directly to the RTTC in your region).

### REGIONAL TECHNOLOGY TRANSFER CENTERS (RTTCs)

#### RTTC Directors

#### NORTHEAST

Dr. William Gasko  
Center for Technology Commercialization  
Massachusetts Technology Park  
100 North Drive  
Westborough, MA 01581  
(508) 870-0042

#### MID-ATLANTIC

Ms. Lani S. Hummel  
University of Pittsburgh  
823 William Pitt Union  
Pittsburgh, PA 15260  
(412) 648-7000  
(800) 257-2725 (toll-free US)

#### SOUTHEAST

Mr. J. Ronald Thornton  
Southern Technology Application Center  
University of Florida  
College of Eng.  
Box 24  
One Progress Boulevard  
Alachua, FL 32615  
(904) 462-3913  
(800) 225-0308 (outside FL)

#### MID-CONTINENT

Mr. Gary Sera  
Texas Engineering Extension Service  
Texas A&M University System  
301 Tarrow Street  
College Station, Texas 77843-8000  
409-845-8762

#### MID-WEST

Dr. Joseph W. Ray  
Great Lakes Industrial Technology Center  
25000 Great Northern Corporate Center  
Suite 260  
Cleveland, OH 44070-5331  
(216) 734-0094

#### FAR-WEST

Mr. Robert Stark  
Technology Transfer Center  
University of Southern California  
3716 South Hope Street,  
Suite 200  
Los Angeles, CA 90007-4344  
(213) 743-6132  
(800) 642-2872 (CA only)  
(800) 872-7477 (toll-free US)

If you are interested in information, applications, research, training, and services relating to satellite and aerial data for Earth resources, contact NASA's transfer point for earth observing technology: **Earth Data Analysis Center, University of New Mexico, 2500 Yale Blvd. S.E., Suite 100, Albuquerque, NM 87131-6031; Dr. Stan Morain, Director (505) 277-3622.**

If you represent a public sector organization with a particular need, you can contact NASA's Application Team for technology matching and problem solving assistance. Staffed by professional engineers from a variety of disciplines, the Application Team works with public sector organizations to identify and solve critical problems with existing NASA technology. **Technology Application Team, Research Triangle Institute, P.O. Box 12194, Research Triangle Park, NC 27709; Dr. Doris Rouse, Director, (919) 541-6980**

**A Shortcut To Software: COSMIC®**—For software developed with NASA funding, contact COSMIC, NASA's Computer Software Management and Information Center. New and updated programs are announced in the Computer Programs section. COSMIC publishes an annual software catalog. For more information call or write: COSMIC®, 382 East Broad Street, Athens, GA 30602. John A. Gibson, Director, (706) 542-3265; FAX (706) 542-4807.

**If You Have a Question..NASA Center For AeroSpace Information** can answer questions about NASA's Technology Transfer Network and its services and documents. The CASI staff supplies documents and provides referrals. Call, write or use the feedback card in this issue to contact: NASA Center For AeroSpace Information, Technology Transfer Office, 800 Elkridge Landing Rd, Linthicum Heights, MD 21090-2934. Walter M. Heiland, Manager, (410) 859-5300, Ext. 245.



Standard Video Camera  
High Resolution Cameras  
Asynchronous Cameras  
Nonstandard Cameras  
VCRs  
SEMs  
Ultrasound

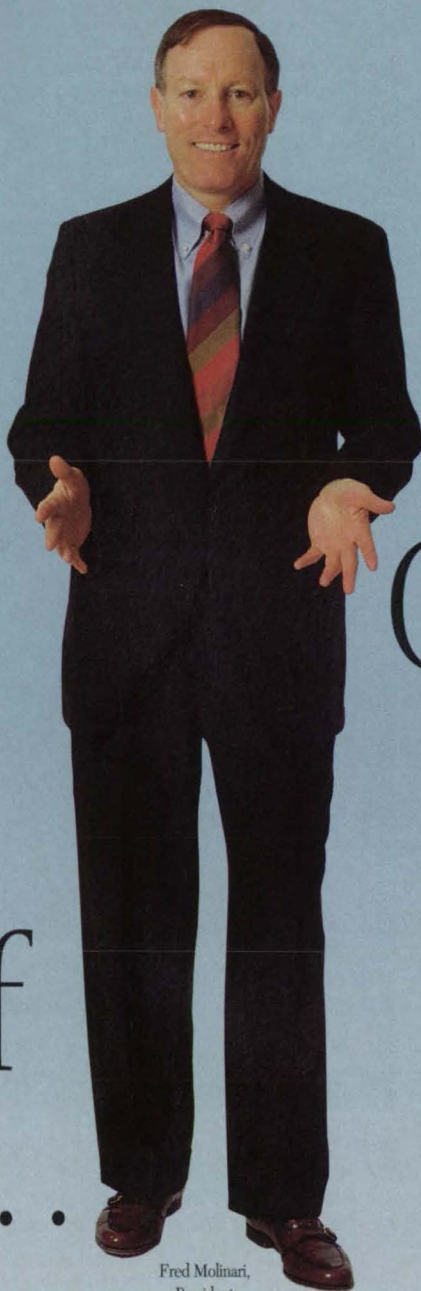

Fred Molinari,  
President

You  
Need  
One of  
These.

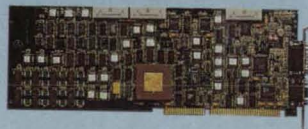

If You  
Use  
One of  
These...

No matter what your video input, a Fidelity™ frame grabber will deliver clean, accurate images. Even notoriously tricky images from VCRs in pause mode come into crisp focus, thanks to our proprietary circuitry. Just add our award-winning GLOBAL LAB® *Image* software and you're up and running with sophisticated image analysis in minutes. Call 1-800-525-8528.



World Headquarters: (508) 481-3700, UK Headquarters: (0734) 793838, Germany Headquarters: (07142) 95 31-0, Italy Headquarters: (030) 2425696.

Sales Offices: Argentina (1) 322-3791; Australia 2639-8300; Austria (222) 367660; Belgium (02) 466.81.99; Brazil 011-564-6024; Canada (800) 525-8528, (800) 268-0427; China (1)-8331145; Denmark 42 27 45 11; Finland (0) 3511800; France (1) 69.07.78.02; Greece (1) 361-4300; Hong Kong 515-0018; India 22-2831040; Israel 09-545685; Japan (03) 5379-1971, (03) 5489-3871, or (03) 5689-8000; Korea (2) 718-9521; Malaysia (3) 248-6786; Mexico 575-6091; Netherlands (70) 399-6360; New Zealand (9) 415-8362; Norway (22) 43 41 50; Portugal (1) 7934834; Singapore 773 4300; South Africa (12) 803-7680/93; Spain (1) 555-8112; Sweden 08-765 02 80; Switzerland (1) 908-1360; Taiwan (2) 3039836; Thailand (02) 281-9596; Turkey (212) 288-6213

6/22/94



# Free access to federally funded technology is a phone call away.

The National Technology Transfer Center (NTTC) puts the world of government research right on your desktop.

- **Free Access** to Federally Funded Technology
- Electronic Bulletin Board announcing technology transfer opportunities
- Training on Technology Transfer Issues
- Strategic Partnering Conferences

Why not call  
**800-678-6882**  
today and discover the  
research opportunities  
right at your fingertips.



National Technology Transfer Center  
Wheeling Jesuit College  
316 Washington Avenue  
Wheeling, WV 26003 Fax: 304-243-2529

**For More Information Write In No. 408**

# PATENTS NASA

NASA has a portfolio of 3000 patents and pending applications available now for license by businesses and individuals, including these recently patented inventions:

## High Density Cell Culture System (US Patent No. 5,330,908)

Inventor: **Glenn F. Spaulding**, Johnson Space Center

A low-cost culture vessel for growing delicate mammalian cells is simple to construct and can be used in laboratories with conventional roller drive units. The vessel is constructed in a one-piece integral and annular configuration with an open end capped by an endwall. Tapered access ports in the endwall can receive hypodermic syringes for introduction of fresh nutrient and withdrawal of spent nutrients. Subjecting the walls of the vessel to neutron or laser bombardment to form minute gas-permeable perforations increases the surface area available for oxygenation and thus culture productivity.

**For More Information Write In No. 731**



## Dual-Arm Generalized Compliant Motion with Shared Control (US Patent No. 5,336,982)

Inventor: **Paul G. Backes**, Jet Propulsion Laboratory

Multiple-arm robotic systems provide many valuable capabilities beyond single arm systems, particularly when handling heavy or unwieldy objects. For example, coordinated control of multiple robots allows one robot to act as a flexible fixturing device while the other executes a task. Mr. Backes has developed a novel robot control system for dual multi-joint arms that uses a unified control algorithm to integrate cooperative dual-arm control with multisensor-based task control.

**For More Information Write In No. 730**

## Plasma Arc Welding Weld Imaging (US Patent No. 5,329,089)

Inventors: **William F. McGee** and **Daniel J. Rybicki**, Marshall Space Flight Center

Clear visual data of plasma arc welds as they are formed is important to optimal control of the process. The new device uses an optically clear shield cup surrounding the weld-

ing torch's constricting nozzle and a guide tube outside the torch carrying two assemblies of optical fibers. One assembly transmits light from a source onto the weld pool; the second contains a lens that picks up an image of the pool to be returned to a remote location for real-time process control.

**For More Information Write In No. 732**

## General-Purpose Architecture for Intelligent Computer-Aided Training (US Patent No. 5,311,422)

Inventors: **R. Bowen Loftin**, **Lui Wang**, **Paul T. Baffes**, and **Grace C. Hua**, Johnson Space Center

A general-purpose artificial intelligence architecture is adapted to train personnel in the performance of complicated tasks and to produce the desired results with minimal expenditure of energy, time, and resources. The training system employs a rule-based language having a control structure that uses a specific message-passing protocol for procedural or step-by-step tasks. The trainee may reach the "solution" by any of number of alternate valid paths.

**For More Information Write In No. 733**

## Prosthetic Elbow Joint (US Patent No. 5,314,500)

Inventor: **Bruce C. Weddendorf**, Marshall Space Flight Center

Mr. Weddendorf has designed an artificial manually-positionable elbow joint with a locking feature—a pin through a locking wheel loaded in double shear—that can withstand the repeated heavy loading encountered by a wearer working in an industrial, construction, farming, or similar environments. Simpler and possessing fewer parts than conventional devices, the joint is less expensive to manufacture and designed to be easily and quickly disassembled by a wearer having only one hand employing a screwdriver, penknife, or other simple tool.

**For More Information Write In No. 734**

## Adjustable Control Station With Movable Monitors and Cameras for Viewing Systems in Robotics and Teleoperations (US Patent No. 5,331,413)

Inventor: **Daniel B. Diner**, Jet Propulsion Laboratory

In a teleoperator workstation or operator-supervised robotic automation system, panning, tilting, or rolling of the cameras can cause misalignment between them and the operator viewing the monitor. Mr. Diner's control station mounts each monitor on an automated platform that moves to match the viewing angle of the camera whose image it displays. In addition, the optimal viewing arrangement and system parameter configuration can be determined and stored for each operator's individual characteristics, enabling automation of an optimal series for successive tasks in real time.

**For More Information Write In No. 735**



**WITH ANSYS® FEA, IT'S EASY TO  
SOLVE EVEN THE HARDEST PROBLEMS.**

# FEA EASY.

Complex design analysis will never be confused with child's play. But with ANSYS FEA, it's easier...faster...and more interactive than ever before. Not to mention more fun. New users navigate smoothly through ANSYS X-Windows Motif-based GUI, making the program's powerful capabilities easier to learn and apply. Experienced users simply work more efficiently. Underneath the interface is the same comprehensive code that makes ANSYS the industry's leading FEA program, with over 37,000 seats worldwide. Just ask Today's Kids which software worked best to optimize their play slide design. They'll tell you there was no question. It's ANSYS. Call today for more details: 1-800-WE-R-FEA-1 (1-800-937-3321).



**Swanson Analysis Systems, Inc.**

Johnson Road, PO Box 65  
Houston, PA 15342-0065

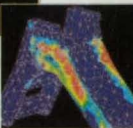
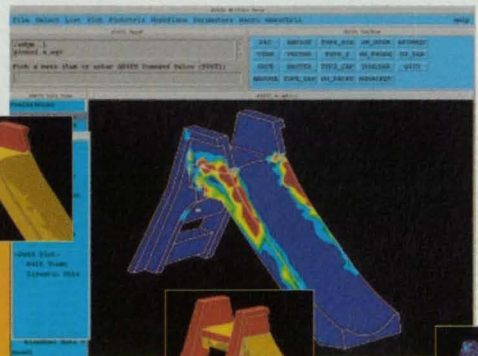
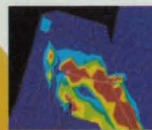

*ANSYS FEA model constructed from a Pro/ENGINEER® assembly accurately showed that large, nonlinear deflections tripled the maximum stresses in the slide handrail.*



**reliable**

low cost

**filtering** and  
**transducer**  
conditioning

**control**

lots of

**channels**

and **mix**

transducers  
**easily**



**INTRODUCING THE PRECISION 27000**  
**UNIVERSAL FILTERING AND**  
**TRANSDUCER CONDITIONING SYSTEM.**  
**THE DREAM MACHINE.**

No matter what kind of a signal conditioning system you're longing for, the Precision 27000 is a dream come true.

If you want quality low-cost signal conditioning, the Precision 27000 gives you unmatched value—it's economical to purchase, operate and maintain.

You can control more than 1,000 channels, choose filter characteristics you need and mix different transducer types in a single system.



the **best**  
available  
**performance**  
with real  
**anti-alias**  
filters for  
**data conversion**  
and **built-in**  
**self-testing**  
with  
**diagnostics**



How about signal conditioning that's easy to set up and operate? You can control the Precision 27000 with a simple graphical user interface—no software to write. The system also features intelligent control algorithms to distribute gain, provide system scaling in engineering units and set cutoff frequencies.

Got bigger dreams? Try the Precision 27000's built-in self-testing and diagnostics. Verifying performance is simple and easy. You also get anti-alias filters so your signal output is ready for A/D

conversion. And we give you the performance and quality Precision Filters is known for.

Let us help you turn your dreams into reality. Call (607) 277-3550. Fax (607) 277-4466. Or write Precision Filters, Inc., 240 Cherry St., Ithaca, NY 14850.

 **PRECISION FILTERS, INC.**  
CONDITIONERS • SWITCHES • DATA ACQUISITION • SYSTEMS





## New Product Ideas

New Product Ideas are just a few of the many innovations described in this issue of *NASA Tech Briefs* and having promising commercial applications. Each is discussed further on the referenced page in the appropriate section in

this issue. If you are interested in developing a product from these or other NASA innovations, you can receive further technical information by requesting the TSP referenced at the end of the full-length article or by

writing the Technology Utilization Office of the sponsoring NASA center (see page 20). NASA's patent-licensing program to encourage commercial development is described on page 20.

### Capaciflector Camera

Sensing electrodes arranged in rows and columns can be used to generate capacitive images. Sensors of this type can be used by robot-control circuits to prevent collisions with objects, to identify objects, or to navigate amongst them. (See page 58.)

### High-Hot-Strength Ceramic Fibers

Continuous fibers that consist of lamellae of alumina and yttrium aluminum garnet offer exceptionally high strength, resistance to creep, and chemical stability at high temperatures. These fibers outperform sapphire fibers. (See page 81.)

### Rapid Measurement of Asbestos Content of Building

A small spectrophotometer would give fast, dependable indications onsite. Building renovators would not have to go through elaborate sample-collection and laboratory procedures to determine the need for removal of asbestos. (See page 77.)

### Alarm- and Power-Monitoring System

This system enables monitoring of many remote equipment modules. It monitors data on alarms and power supplies and can cover up to 256 remote terminal units. (See page 58.)

### High-Performance Miniature Hygrometer

This relatively inexpensive unit measures dewpoints as much as 100 °C below ambient temperatures, with an accuracy of 0.1 °C, and 100 times as fast as conventional hygrometers. (See page 72.)

### Making Semicrystalline Polyimide Powders

These powders are formed in reaction vessels, without grinding. They are commercially attractive for fabrication of adhesive bonds, compression molding of shaped parts, and deposition onto reinforcing fibers for hot-pressing into polyimide-matrix/fiber composites. (See page 80.)

## High performance data acquisition ...without the headaches!

Snap-Master's™ *"no programming"* approach has your data acquisition, analysis and control applications up and running in minutes...without the headaches of other data acquisition systems. Version 3.0 now adds unprecedented features while enhancing ease of use. As *BYTE* magazine stated in their July 1994 issue, *"...it was trivial to get exactly the output I wanted."*

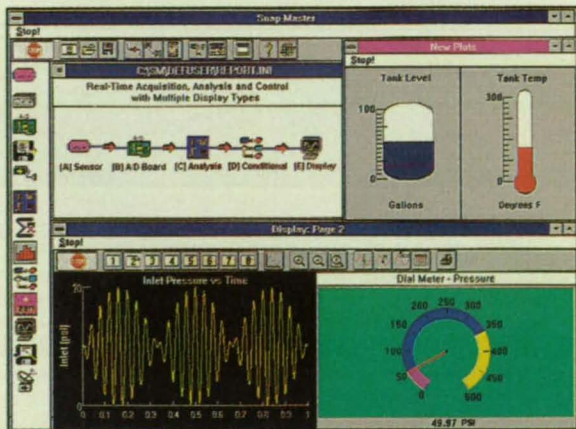

*"Snap-Master's graphics are second to none"*  
- *BYTE* magazine, July 1994

Snap-Master's flow chart design turns your PC/AT compatible computer into a data acquisition system, digital storage oscilloscope, stripchart recorder, PID controller, waveform generator, frequency spectrum analyzer or waveform analyzer

- Acquisition to 1MHz, real-time plotting to 110Kpts/sec
- Direct to disk up to 180 KHz; 400 KHz to RAM
- Capture over 3 million data points with deep software pre-trigger buffer
- Over 250 DDE commands to control Snap-Master from Visual Basic or other applications
- New GUI front panel displays
- Open architecture for customized applications or hardware compatibility

**Snap-Master™**  
for Windows

HEM Data Corp. Southfield, Mich.  
TEL: (810) 559-5607 FAX: (810) 559-8008





# Put your finger on a Programmable Switch Solution.



Photo: Courtesy of NASA/Johnson Space Center

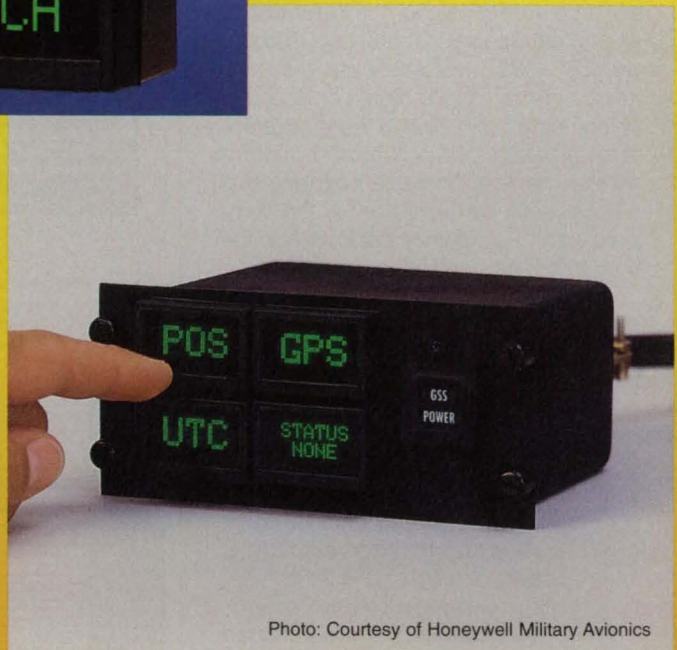
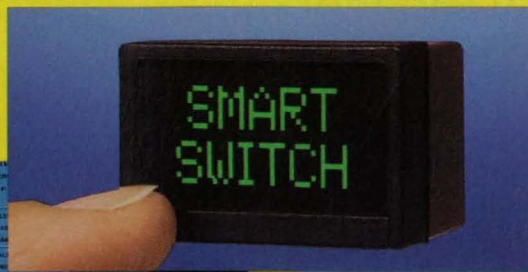

Photo: Courtesy of Honeywell Military Avionics

## Simplified solutions for complex designs.

The VIVISUN 5000 Programmable Switch is an NDI system. This user friendly, ready-to-use, system communicates with your host computer via RS-232C or RS-422 serial data link. This Programmable Switch system



is ruggedized to meet the environmental demands of all military programs.

Each VIVISUN 5000 Programmable Switch has a matrix of 560 LED pixels that provide total legend flexibility for alphanumeric and graphic messages. In

addition, these messages are software controlled to provide both sunlight readability (10,000 foot-candles) and NVIS compliance per MIL-L-85762A.

This unequaled lighting performance combined with a wide viewing angle and positive tactile switch response qualifies the VIVISUN 5000 Programmable Switch as the ultimate interface solution for any military program.

Contact us today.



**AEROSPACE OPTICS INC.**

3201 Sandy Lane, Fort Worth, Texas 76112

Call (817) 451-1141 or Fax (817) 654-3405

# VIVISUN 5000™

The Smart Switch.





# Special Focus: Data Acquisition and Analysis

## Personal Computer Monitors Instrumentation Bus

Special-purpose monitoring equipment is unnecessary  
NASA's Jet Propulsion Laboratory, Pasadena, California

An IBM-compatible personal computer can be used instead of a logic analyzer or other special instrument to monitor an IEEE-488 interface data bus that interconnects various pieces of laboratory equipment. All that is needed are a short program for the computer, a commercial general-purpose interface bus (GPIB) circuit card mounted in the computer, and an adapter cable to link the card to the bus (see figure).

The bus, which conforms to a standard set by the Institute of Electrical and Electronics Engineers, is ordinarily used to connect a host computer (called a bus controller), with voltmeters, power meters, signal generators, power supplies, and other laboratory instruments. Each instrument is given a unique address, and the controller sends commands to the addresses to set scales, interrogate for statuses, and take measurements, for example.

When the computer is programmed with the special software and the adapter cable is installed, the computer functions as a bus analyzer, noting all messages that flow over the bus. The software makes the computer track the addresses that are enabled and reports all messages. The results can be recorded in a data file or simply displayed on

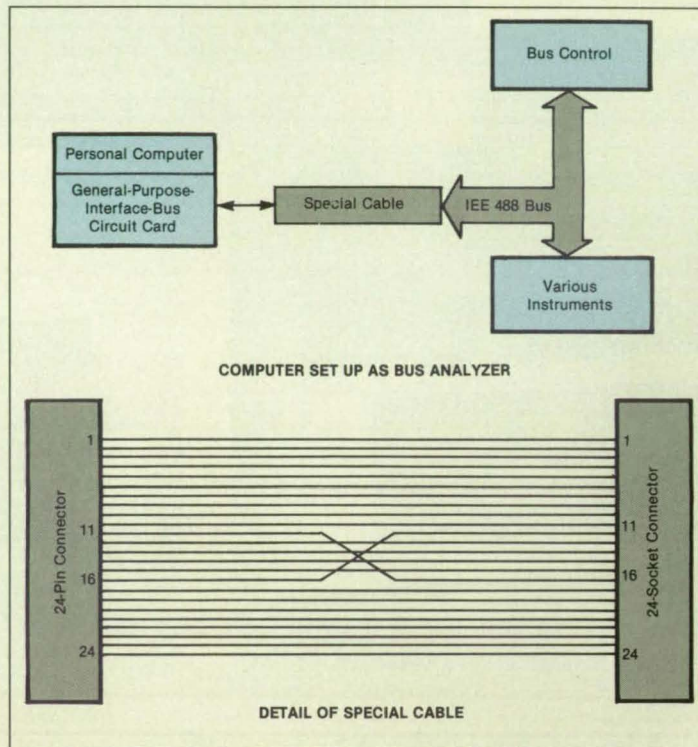

The Personal Computer Monitors The Bus through a special cable in which pin 11 is switched with pin 16.

the video monitor of the computer. The software is available in either Ada or Quick Basic language.

This work was done by Bruce L.

Conroy of Caltech for NASA's Jet Propulsion Laboratory. For further information, write in 14 on the TSP Request Card. NPO-18700.

## Optimal Preprocessing of GPS Data

The number of data is reduced without degrading the strength of the data  
NASA's Jet Propulsion Laboratory, Pasadena, California

An improved technique for preprocessing data from a Global Positioning System (GPS) receiver reduces the processing time and the number of data that have to be stored. The technique is optimal in the sense that it maintains the strength of the data. It can also sometimes increase the ability to resolve ambiguities in the numbers of cycles of the received GPS carrier signals.

To give meaning to even a brief description of the improved preprocessing technique, it is necessary to describe some aspects of preprocessing and

processing of GPS data. Preprocessing of GPS data involves combination of the four streams of GPS data, which are described below, into one stream of data. As used here, "strength" denotes a semiquantitative measure of the validity, utility, and/or precision of the data, and it increases with decreasing standard deviation of the data.

Preprocessing is applicable to data on the signals received from one GPS satellite. Each GPS satellite transmits at two frequencies:  $f_1 = 1.57542$  GHz and  $f_2 = 1.2276$  GHz. By use of (1) satellite-

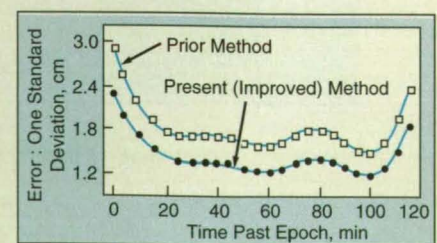

The Error in Determination of Position of a site that carries a GPS receiver is reduced by use of the improved data preprocessing technique.





## We never lose sight of the details.



When it comes to electronic image capture, nothing escapes the notice of the KODAK MEGAPLUS Camera. Incorporating our advanced CCD sensor technology, our MEGAPLUS Cameras feature ultra-sharp resolutions of up to 2029 x 2044, along with square pixels for greater light sensitivity and sub-pixel accuracy. Best of all, they deliver pictures in a digital format that's readily compatible with your display and analysis hardware. Call to learn more about our line of digital imaging products.



### In Living Color!

With 24-bit precision color and 2.6 million pixels, the KODAK MEGAPLUS XRC Camera is ideal for use in film animation, electronic publishing and other color-critical applications. The XRC camera also features four different high-definition display modes, a high-speed SCSI port and RGB connections for analog display.

**For More Information Write In No. 472**

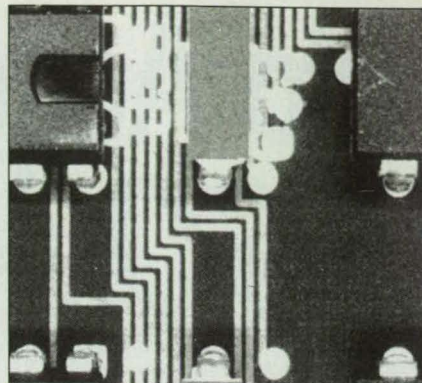
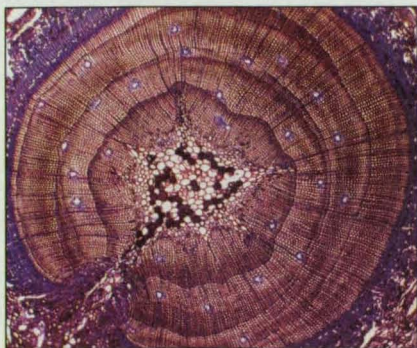

### A Resolution Revolution!

With 4.2 million pixels per image, the KODAK MEGAPLUS Camera, Model 4.2 is ideal for use in metrology, microscopy, machine vision, document digitization, semiconductor inspection and other applications requiring the highest resolution. The camera features 8-bit pixel depth, frame rates of 2.1 images/second, analog and digital video outputs.

**For More Information Write In No. 473**



### Eye-Catching Images!

The KODAK MEGAPLUS Camera, Model 1.4 is a proven performer in applications such as medical imaging, document digitization and quality assurance inspection. With a 1320 x 1035 pixel array, this camera's resolution is four times better than competitive cameras—at a price that's more affordable than ever.

**For More Information Write In No. 474**

For more information about KODAK MEGAPLUS Cameras or any of our other professional imaging products, call us at **1-800-462-4307, ext. 133.**





# Data Acquisition to GO

With the widest selection of A/D systems, signal conditioning, and software, IOtech's DaqBook series leads the way in notebook PC-based portable data acquisition systems. Our DaqBook systems offer:

- PC connection via parallel port, enhanced parallel port (EPP), or PCMCIA
- 12- or 16-bit, 100 kHz A/D conversion
- 100K reading/s real-time storage to disk
- 512-location randomly programmable channel/gain queue
- high-speed digital I/O & counter/timers
- AC or DC operable

## Signal Conditioning

The DaqBooks can be expanded up to 256 channels of mixed signal inputs while maintaining a 10  $\mu$ s/channel scan rate. Our family of economical, compact signal conditioning cards provides:

- high- & low-gain channel expansion
- simultaneous sample & hold
- thermocouple inputs
- strain-gage inputs
- 4-20 mA inputs
- isolated volt, thermocouple, RTD, & strain-gage inputs
- low-pass filtering

## Software Support

The DaqBooks unsurpassed software support includes:

- DOS & Windows drivers for BASIC, Visual Basic, C, & Pascal
- Visual Basic eXtensions (VBXs)
- DaqView & PostView graphical applications
- Snap-Master™ drivers
- Labtech Notebook™ drivers
- DasyLab™ drivers
- LabView® drivers

From \$695

Contact us today for your free DaqBook family data sheet and Snap-Master™ for Windows™ demo disk.



(216) 439-4091 • Fax (216) 439-4093



IOtech, Inc. • 25971 Cannon Road • Cleveland, Ohio 44146



Notebook or desktop PC



DaqBook



10-slot signal conditioning chassis



Signal conditioning cards

PCMCIA or parallel port interface

ephemeris data broadcast via at least four GPS satellites themselves plus (2) measured times of arrival of signals from these GPS satellites, the data-processing subsystem in a GPS receiver can compute the position of the receiver. The range (distance) between the receiver and each satellite transmitter is an essential component of GPS data.

A GPS receiver can acquire two types of precise data from the  $f_1$  and  $f_2$  signals from each satellite: these are the P-code pseudoranges and the phases of the  $f_1$  and  $f_2$  carrier signals. Except for contamination by clock errors, atmospheric delays, and instrumental delays, pseudorange is an absolute measure of the range between the transmitter and the receiver. The phase of a carrier signal is also a measure of range but differs from pseudorange in two respects: it is biased by an unknown integral number of cycles, and it is characterized by a data noise much lower than that of pseudorange. Hence, these two data types complement each other nicely, and together they provide information substantially stronger than does either by itself.

It is common practice to combine measurements at the two frequencies to remove the ionospheric delays. This combination is performed independently, and thus suboptimally for pseudorange and carrier phase, leaving two streams of data to be used in the estimation process that follows. These two streams of data can be combined further to reduce the volume of data, but the preprocessing technique used heretofore for this purpose was again suboptimal in that it diminished that strength of the data.

The four streams of GPS data from one satellite are given by

$$\Phi_1(t_i) = \rho(t_i) - \alpha_1 \zeta(t_i) + B_1 \text{ with data noise } \sigma_\Phi$$

$$\Phi_2(t_i) = \rho(t_i) - \alpha_2 \zeta(t_i) + B_2 \text{ with data noise } \sigma_\Phi$$

$$R_1(t_i) = \rho(t_i) + \alpha_1 \zeta(t_i) \text{ with data noise } \sigma_R$$

$R_2(t_i) = \rho(t_i) + \alpha_2 \zeta(t_i)$  with data noise  $\sigma_R$  for  $i = 1, 2, \dots, N$ , where  $t_i$  is the  $i$ th observation time,  $\Phi$  is the measured phase of a carrier signal,  $R$  is a measured pseudorange, the subscripts 1 and 2 denote the two frequencies,  $\rho(t_i)$  is the ionosphere-free pseudorange,  $\zeta(t_i)$  is a quantity proportional to the line-of-sight ionospheric electron content,  $B_1$  and  $B_2$  are carrier-phase biases (ambiguities in the number of cycles), which are unknown and constant over the whole span of the data,

$$\alpha_1 = f_2^2 / (f_1^2 - f_2^2)$$

and

WORLDWIDE DISTRIBUTORS: Australia, +61 3.579.3622; Austria, +43 (1) 259 72 70-0; Belgium, +32 2 466 8199; Canada, call IOtech for distributor; Denmark, +45 48.1414.88; Eastern Europe, +43 1.54.515.88-0; Finland, +358 0.423911; France, +33 1.34.89.78.78; Germany, +49 711 79 80 37; Israel, +972 9.545.685; Italy, +39 2 66015566; Japan, +81 3-5688-6800; Korea, +82 2 538-4001; Netherlands, +31 (0) 70 399 6360; Norway, +47 22 64 90 70; Singapore, Malaysia, Indonesia, & Thailand, +65 482-5600; South Africa, +27 12.663.4500; Spain, +34 1.5558112; Sweden, +46 13 31 0140; Switzerland, +41 1.821.94.44; Taiwan, +886 2.5017065; United Kingdom, +44 (0296) 397676.

Prices and specifications may change without notice; prices are in U.S. funds, F.O.B. Cleveland, Ohio, and do not include GST or duties, provincial taxes, freight and importation charges.

The following are trademarks of their respective holders: Windows, Windows NT, Visual Basic, Quick Basic, Microsoft Corporation; Snap-Master, HEM Data Corporation; Labtech Notebook, Laboratory Technologies; DasyLab, DayTec GmbH; LabView & LabWindows, National Instruments.





# The Company that Wrote the Book on PC Data Acquisition Announces a New Chapter.

1-800-348-0033

Our New Price/Performance Leaders.

## DAS-1800HC Series

NEW!



\$1,499

- 64 single-ended or 32 differential inputs in a single slot
- 333 kilosamples/second
- 1K FIFO and dual-channel DMA
- VisualDAS support, Windows and DOS drivers

## DAS-800 Series

NEW!



\$349

- 100% compatible with industry-standard DAS-8
- 8 analog inputs, expandable to 128
- 40 kilosamples/second analog input
- 4-word FIFO and on-board timebase
- External trigger and gate
- VisualDAS support, Windows and DOS drivers

## VisualDAS

\$99

NEW!



- Custom Controls for Visual Basic for Windows
- Reduces data acquisition programming to filling in a table
- Open Microsoft environment gives access to OLE, DDE and 3rd party add-ons

KEITHLEY METRABYTE

Here's the story: Keithley MetraByte once again sets the standards in PC data acquisition by introducing new, powerful price/performance leaders.

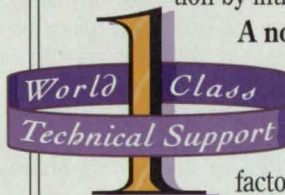

**A novel approach to value.** Breakthrough performance. World-class support.

Unbelievable prices. Only Keithley MetraByte provides this winning combination in a product line built for your applications. So whether you monitor temperatures or high-speed waveforms, are in R&D or on the

factory floor, we have the products and support you need.

**Hardware and software integration.** Our software and hardware are designed to work together. Our software solutions range from easy, point-and-click packages to in-depth programming tools. And comprehensive *drivers* let you program in virtually any language, under Windows or DOS.

**Pick up a bestseller today.** Call 1-800-348-0033 to order our new DAS products or to get a copy of our catalog. You won't be able to put it down.

1-800-348-0033



Systems Integrator inquiries welcome

KEITHLEY METRABYTE

Keithley MetraByte, 440 Myles Standish Blvd., Taunton, MA 02780. Tel 508-880-3000 FAX 508-880-0179  
Windows and Visual Basic are trademarks of Microsoft Corporation.



$$\alpha_2 = f_1^2 / (f_1^2 - f_2^2).$$

The data noise is assumed to be white and of the same level in the  $f_1$  and  $f_2$  signals. This completes the necessary description of GPS data to be pre-processed and processed.

The improved preprocessing technique is based partly on elimination of  $B_1$  and  $B_2$  in the data-stream equations and introduction of a correlation between the  $\Phi_1$  and  $\Phi_2$ . It is feasible to base the

technique partly on these concepts because a common bias with a given uncertainty is equivalent to a fully correlated data noise of the same uncertainty. The resulting modified data-stream equations are written in a matrix-vector form that facilitates simplification, leading to a complicated but nevertheless closed-form equation that combines the four streams of data into an optimal, weighted-least-squares estimate of  $\rho(t_i)$ , plus an associated equation for the

covariance of  $\rho$ ; the form of the latter equation is identical to that of a stream of carrier-phase measurements with constrained bias. The figure illustrates an example of the increase in precision afforded by use of the improved processing technique.

*This work was done by Sien-Chong Wu and William G. Melbourne of Caltech for NASA's Jet Propulsion Laboratory. For further information, write in 6 on the TSP Request Card. NPO-18767.*

## System Acquires Data on Reactivities of Foams

High rates of acquisition enable analysis of fast-reacting sprays.

Marshall Space Flight Center, Alabama

A data-acquisition and -plotting system, called the DAPSTM, has been developed to enable accurate and objective determination of physical properties related to the reactivities of polyurethane and polyisocyanurate foams. The DAPSTM is an automated, computer-controlled test apparatus that acquires data on rates of rise, rise profiles, exothermic temperatures, and internal pressures of foams prepared from both manual and machine-mixed batches. The data are used to determine minute differences

between the reaction kinetics and exothermic profiles of foam formulations, the properties of the end products of which are statistically undifferentiated. The DAPS was developed because the results of measurements performed by older manual techniques depended on the training and experience of test technicians. The automated apparatus yields repeatable results and provides many more data in nearly continuous data plots (as compared with relatively few data points recorded manually). The DAPSTM thus

provides a significant improvement in determination of reactivity.

Several improvements have been made since the original version of the DAPS was built. The DAPS software was changed to give users control of the data-acquisition rates: initially, the rate was fixed at 4 samples per second; now, the rate can be set at 1, 2, 4, 8, or 16 samples per second. Fast sampling is needed for analysis of fast-reacting foams, the low-temperature [35°F (17°C)] reactivity profiles of which are typically characterized by completion times of 6 to 10 seconds. To enable sampling at the greater rates, an ultrasonic sensor assembly in the DAPS was replaced by a newer assembly that offers improved focusing and internal calibration.

New read-only memory chips containing a firmware image program were installed in a microprocessor in the ultrasonic-sensor assembly to establish the faster sampling. Other firmware on the added chips corrected minor problems associated with the transfer and manipulation of data. Thermocouples of different sizes were tested to select one that gives the best compromise between rapid response to exothermic changes of fast-reacting foam sprays and long operational lifetimes. The selected thermocouple lasted for 80 pours.

A number of other significant changes were made in software. A user-selectable delay before acquisition of data begins was added to allow for the various times required for mixing of the ingredients of various foams. The rate of acquisition of temperature and pressure data was made selectable at either one or two samples per second. The number of pours to be displayed was increased from the original two to five. Pour-setup information, including durations of tests, repeat series for autotermination, and holdoff times to allow for calculation of rates, was added to the data file. User-selectable pour data, in-

## COLOR PORTABLE PC WORKSTATIONS

FULLY EXPANDABLE  
RUGGED PLATFORMS



10.4" VGA Color Active Matrix TFT portable



8.5" SVGA Color  
Trinitron® CRT portable

HIGH PERFORMANCE  
TOTALLY COMPATIBLE

- ✓ Three drive bays
- ✓ Up to five full-length expansion slots
- ✓ 386, 486, and Pentium models
- ✓ ISA / VL and EISA Bus versions
- ✓ CD-ROM, Multimedia, and custom configurations

For complete information call 800-327-9962

**Modgraph inc.**

6 Gill Street, Woburn  
Massachusetts USA 01801  
Tel: (617) 938-4488  
Fax: (617) 938-4455



# DSP in a Spreadsheet

## DADiSP

DADiSP offers more than 500 functions for collecting, displaying and analyzing your data with the power and flexibility of a spreadsheet. Load a new data series, matrix, signal, or image, alter a parameter, or select a new function, and all windows update automatically.

- Data Acquisition
- Data Reduction and Editing
- Peak Analysis
- Matrix Mathematics
- Fourier Analysis
- Plotting and Graphing
- Statistics
- Filter Design
- Visualization
- Image Processing

Construct sophisticated analysis chains in seconds. DADiSP's icons and menu-interface place signal processing analysis under your control. Just *point and click* and DADiSP displays your results *immediately, with no programming.*

DADiSP runs under:  
DOS, Windows, UNIX, VMS.



One Kendall Square Cambridge, MA 02139  
Phone 617-577-1133, FAX 617-577-8211

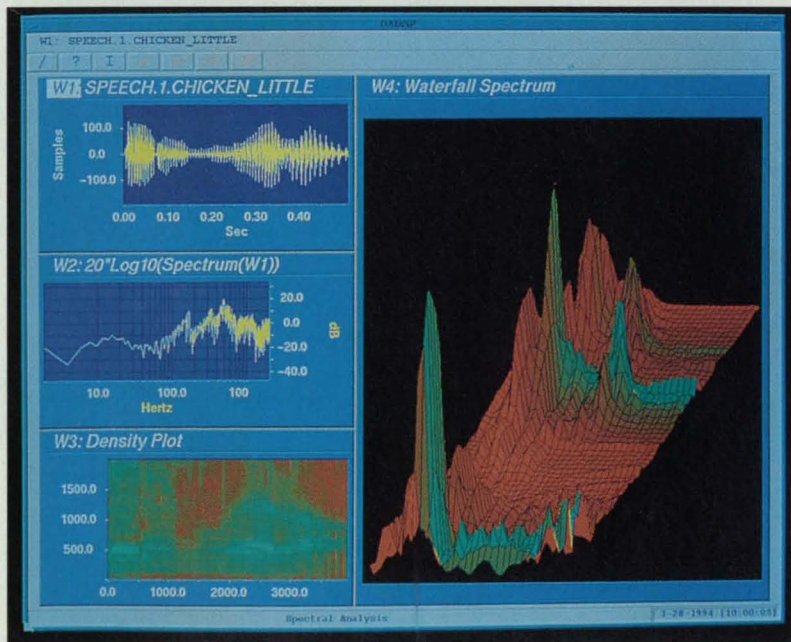
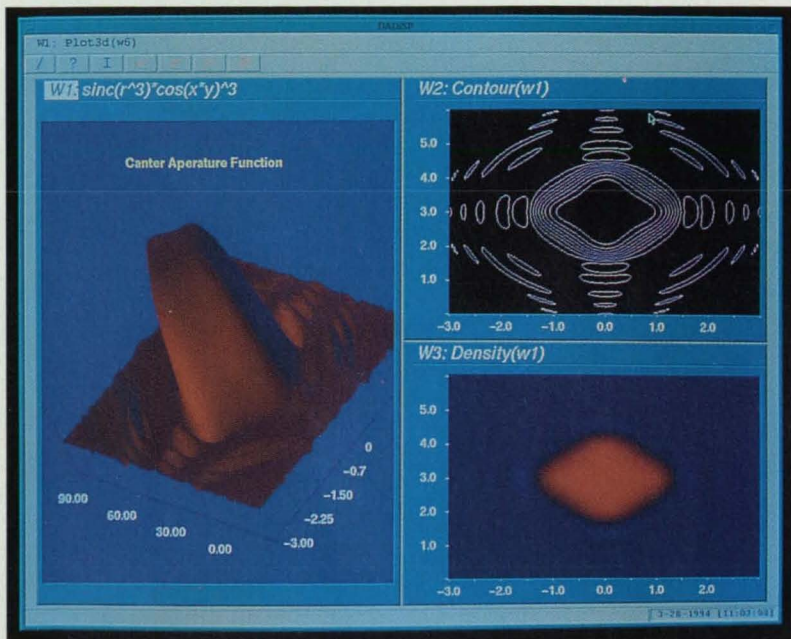

For a FREE Trial

Call today: **1-800-777-5151**

For More Information Write In No. 500



cluding the weights of cups that contain components, mixing times, bung weights, and the initials of test technicians were added to system menus. Selectability of the degree of smoothing of data was

added, as was the ability to accept gel and marker data, pending the incorporation of algorithms that will produce such data. An option to plot the data automatically after each pour was added.

This work was done by Joe T. Walls of Martin Marietta Corp. for Marshall Space Flight Center. For further information, write in 66 on the TSP Request Card. MFS-28804

## High-Storage-Capacity Accelerometer System

Small, low-frequency accelerations are recorded for subsequent analysis.

Lewis Research Center, Cleveland, Ohio

An instrumentation system measures and records accelerations at frequencies from 0 to 100 Hz and magnitudes from  $10^{-5}$  to 0.5  $g$  (where  $g = 9.8 \text{ m/s}^2$ , approximately the gravitational acceleration at the surface of the Earth). The system can store gigabytes of acceleration-versus-time data on optical disks for later analysis. The system was developed to aid research on small accelerations in a spacecraft in orbit. It can also be used on Earth; for example, with modified acceleration sensors to monitor the acceleration environments of sensitive products transported by airplanes, railroad trains, trucks, or ships.

The system (see figure) includes a main unit for electronic control unit and three sensor heads. The main unit contains a microprocessor, analog-to-digital converters, two to six optical-disk recorders, electronic signal filters, a control panel, and power converters. Each sensor head contains three orthogonal sensors, an electronic signal filter, and an amplifier capable of gain settings of 1, 10, 100, and 1,000, providing a dynamic range from  $10^1$  to  $10^4 \text{ V/g}$ . The analog signals generated by the sensors are amplified and filtered in the sensor heads before transmission to the main unit.

The signals are filtered further in the main unit, then converted from analog to 16-bit digital format by a phase-coherent

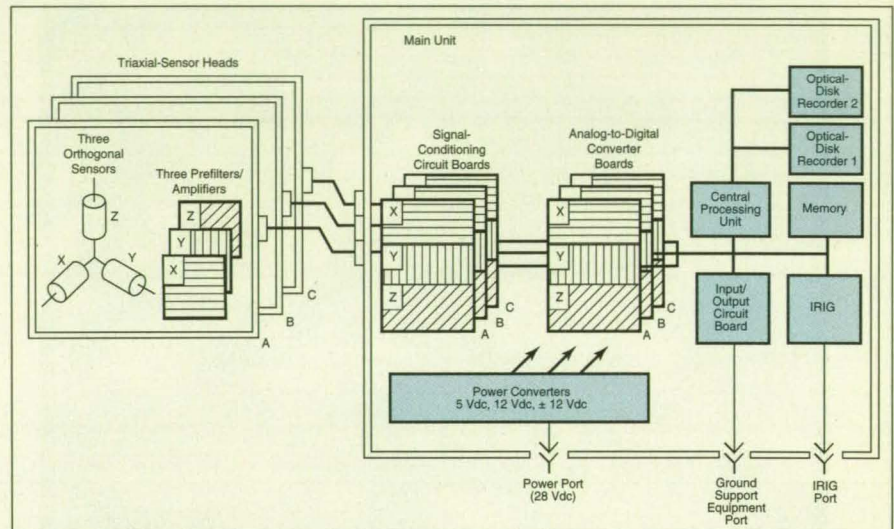

**Triaxial Sensor Heads** can be located as far as 20 ft (6 m) from the main unit. The inter-range instrument group (IRIG) decoder board obtains mission elapsed-time data, which are then interleaved with acceleration data before recording on optical disks.

process. The microprocessor in the main unit controls the data-sampling rate, which can range from 12.5 to 500 samples per second, for each of the 9 acceleration sensors. The microprocessor also sets the gains of the variable-gain analog amplifiers in the heads according to the magnitudes of the signals.

The digital data are fed to the optical-disk recorders; one side of each disk can hold 200 megabytes of data. If the disks can be changed manually or

automatically, the number of data that can be recorded is nearly unlimited.

This work was done by Theodore L. Chase, Neil D. Rowe, Richard DeLombard, John M. Koudelka, William M. Foster II, and John E. Thomas of Lewis Research Center and Donald H. Priebe, John A. Heese, and Brian Finley of Sverdrup Technology, Inc. For further information, write in 53 on the TSP Request Card. LEW-15529

## SAR Processing Based on Two-Dimensional Transfer Function

An algorithm based on the ETF outperforms others.

NASA's Jet Propulsion Laboratory, Pasadena, California

The exact transfer function (ETF) is a two-dimensional transfer function that constitutes the basis of an improved frequency-domain-convolution algorithm for processing synthetic-aperture-radar (SAR) data. The ETF incorporates terms that account for the Doppler effect of the motion of the radar relative to the scanned ground area and for the antenna squint angle.

The ETF algorithm was derived in an

effort to overcome the disadvantages of a prior frequency-domain-convolution algorithm called the "range-Doppler" (RD) algorithm. The RD algorithm is based partly on the assumption that a two-dimensional transfer function that represents the phase history of a point target can be derived from a product of two one-dimensional functions in the time domain.

One of the disadvantages of the RD

algorithm is that it requires extra interpolation of data to compensate for the variation in the distance between the radar and the target ("range migration" for short). Another disadvantage is that the predicted range-migration curve in the range-time-vs.-azimuth-frequency domain may not be accurate, leading to degradation of the impulse response function. A related algorithm called the secondary-range-compression (SRC)



■ Arithmetic and statistical computing functions

■ User friendly interactive setup menu

■ Lightweight and portable—under 20 lbs.

■ 4, 8, or 16 CH isolated inputs

■ Large memory with FDD interface

■ Direct input—thermocouples to 350 V AC



# LIGHT YEARS AHEAD IN TECHNOLOGY

The ORM 1200 Portable Oscillographic Recorder

(800)258-2552

Yokogawa Corporation of America  
2 Dart Road, Newnan, GA 30265



See us at Technology 2004, Booth #142

For More Information Write In No. 500



algorithm compensates for this degradation at small squint angles; another related algorithm called the squint-imaging-mode (SIM) algorithm compensates for this degradation at large squint angles, but is also disadvantageous in that it entails additional vector multiplications in the frequency domain.

In deriving the ETF algorithm, it is assumed that the phase history of a point target is a two-dimensional function in the time domain. Despite its name, the exact transfer function is not exact: It is based partly on the assumption that after the range-compression stage of

SAR processing, the response function of a point target in the range or range-time dimension can be approximated by a delta function. It is also assumed that the phase history of a point target within the width of the radar beam can be well approximated by a quadratic function of time. Taking the two-dimensional Fourier transform of the resulting time-domain point-target response function and assuming a large time-bandwidth product, one obtains the frequency-domain point-target response function ( $H_{ETF}$ ), which is the desired ETF:

$$H_{ETF}(f_1, f_2) = A \exp \left\{ j\pi \left[ -\frac{f_c}{(f_1 + f_c)f_r} f_2^2 + \frac{2f_d}{f_r} f_2 - \frac{(f_1 + f_c)f_d^2}{f_c f_r} \right] \right\}$$

where  $A$  is a factor of proportionality,  $f_c$  is the carrier frequency,  $f_1$  is the range frequency,  $f_2$  is the azimuth frequency,  $f_d$  is the Doppler centroid frequency, and  $f_r$  is the rate of change of Doppler frequency. The second and third terms disappear when the radar beam is aimed broadside to the ground track.

One of the advantages of  $H_{ETF}$  is that it is explicit in terms of  $f_d$  and  $f_r$ , both of which can be estimated conveniently and accurately from SAR data. The ETF algorithm was analyzed, in comparison with the RD, SRC, and SIM algorithms, both algebraically with respect to phase errors (see figure) and by computer simulation using synthetic radar echoes from point targets and parameters of the SEASAT SAR system. The results show that the ETF offers superior performance at large squint angles.

*This work was done by Chi-Yung Chang, Michael Y. Jin, and John C. Curlander of Caltech for NASA's Jet Propulsion Laboratory. For further information, write in 96 on the TSP Request Card. NPO-18895*

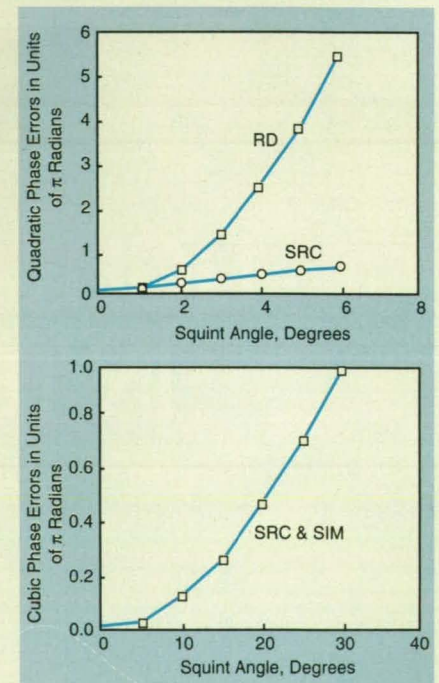

The Residual Phase Errors of the transfer functions of the RD, SRC, and SIM algorithms (that is, the phase errors of these algorithms beyond that of the ETF) increase with the squint angle. The phase error is an important measure of performance because it affects the system impulse response function.

## MODEL 9064

# 64-CHANNEL SIGNAL CONDITIONER

- Lowest Cost Per Channel
- Programmable Anti-Alias Filters
- Wideband Amplifiers and Oscillators

### Features

- Multi-Channel
  - Up to 64 per chassis
- Programmable Filter Types:
  - Low-Pass - Bandpass
  - High-Pass - Bandreject
- 8-Pole Filter Transfer Functions:
  - Butterworth - Elliptic
  - Bessel - Linear Phase
- Programmable Amplifiers and Oscillators
- Low Cost Fixed Modules
- IEEE-488 or RS-232 Interface
- Common I/O Bus for Monitoring
- Battery Backed RAM
- 19" Rack Mountable

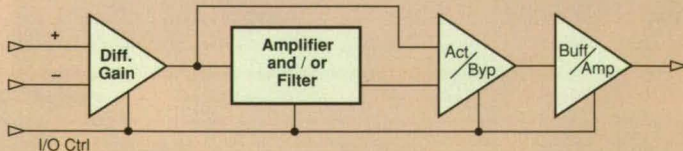
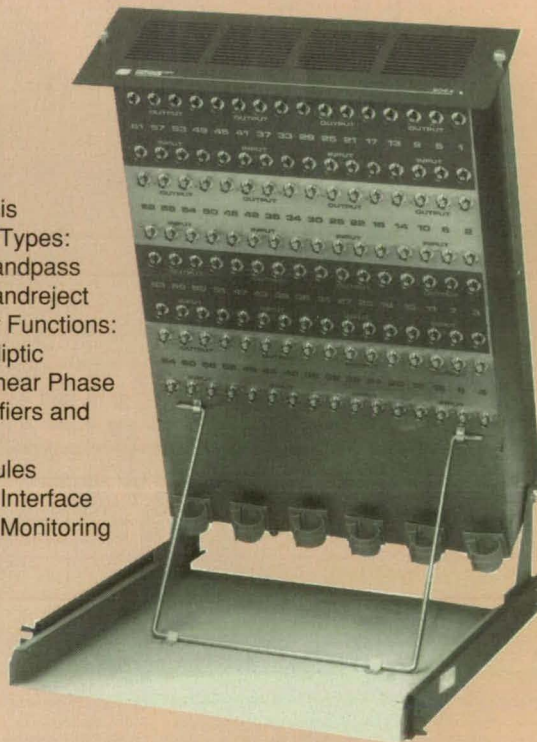

**FREQUENCY DEVICES™**

Call Us Today at  
**(508) 374-0761**

25 Locust Street • Haverhill, MA 01830 • FAX (508) 521-1839



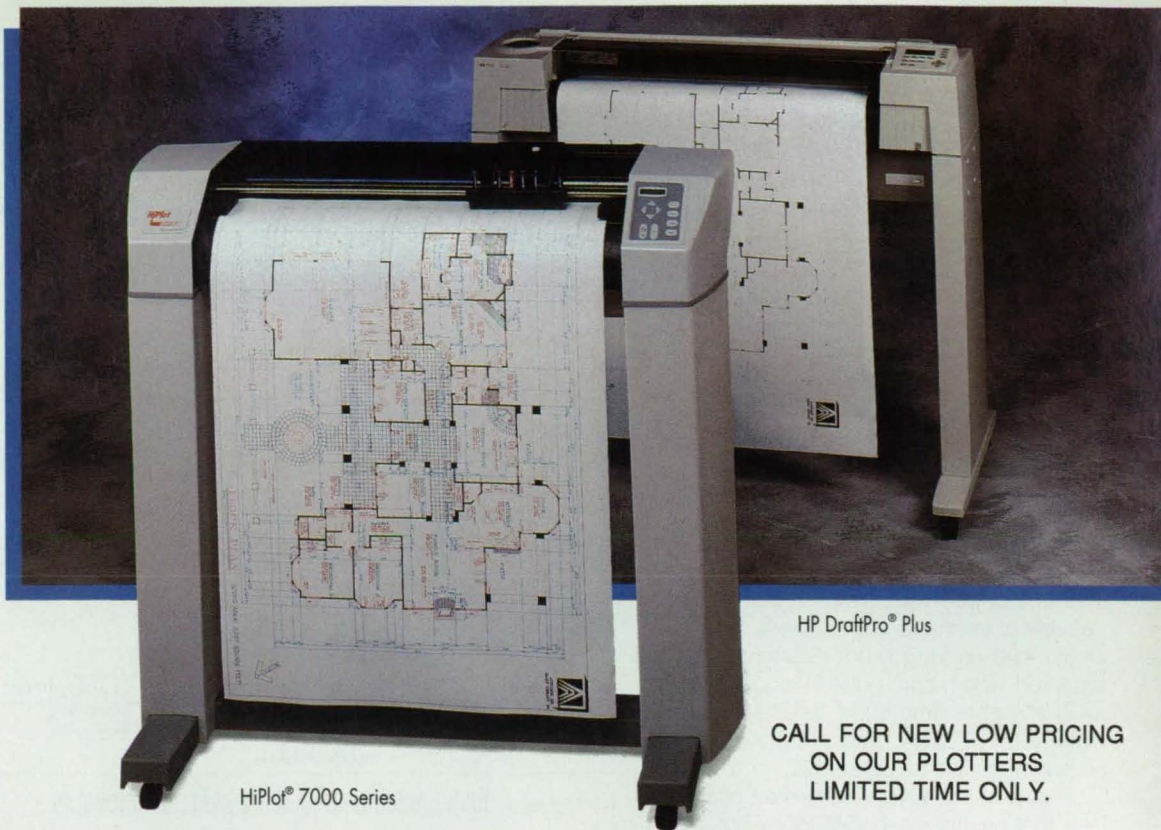

HP DraftPro® Plus

HiPlot® 7000 Series

CALL FOR NEW LOW PRICING  
ON OUR PLOTTERS  
LIMITED TIME ONLY.

# Our Competition is 100% Behind Us.

Hey, facts are facts! The HiPlot 7000 Series D- and E-size pen plotters are the best in the world.

- **100% Faster.** HiPlot combines 5.7g acceleration and 45ips velocity to produce plots twice as fast as HP DraftPro Plus. It even beats the DesignJet™ 650C on some drawings.



- **100% More Accurate.** Even at these higher velocities, HiPlot delivers 0.1% accuracy compared to 0.2% for the DraftPro plus - and the DesignJet 650C.

- **100% More Intelligence.** Vector sorting and vector look-ahead minimize motion and make HiPlot's curves noticeably smoother than DraftPro Plus and the DesignJet 650C.

- **100% More Versatility.** Our exclusive SCAN-CAD accessory allows the HiPlot to double as a wide format, 400dpi scanner - for under \$2,700!
- **3-Year Warranty.** HiPlot's unique FlexLoop™ platen, Hi® Grip drive system and Plotting-On-Air design revolutionize the way pen plotters handle media. Increased reliability, backed by an increase in warranty coverage.

- **\$300 to \$5000 Less.** The kicker - you get all this speed, quality and versatility at a lower price than the HP DraftPro Plus and the DesignJet 650C. If this makes

Plotter	Acceleration	Accuracy	Plot Time*	Intelligence
HiPlot 7200	5.7g	0.1%	31 minutes	Vector Sorting Vector Look-Ahead
HP DraftPro Plus	3.0g	0.2%	69 minutes	N/A N/A

\* Based on plot shown above using AutoCAD® Release 12 on a 386 33MHz computer.

you think twice, give us a call for more information and for the HiPlot dealer nearest you.

## HiPlot® 7000 Series

### Summagraphics.

1-800-337-8662

For More Information Write In No. 672





# Electronic Components and Circuits

## Precise-Test-Pulse Generator

This circuit produces single test pulses of stable duration and amplitude.

Lewis Research Center, Cleveland, Ohio

A precise test pulse with a stable duration and amplitude is often needed for calibration of test equipment. The figures illustrate a precise-test-pulse generator that provides such a waveform and has many additional desirable features.

One of the requirements for the design of this pulse generator is that it be capable of driving four 50-Ω loads with a single 100-μs-long output pulse when triggered. The output pulse is required to have a stable amplitude selectable at either 0.5 or 0.25 V. The polarity of the output must also be selectable.

U1 is a quartz-crystal-controlled oscillator that provides a 1-MHz clock signal. Pullup resistor R<sub>1</sub> provides a 15-V clock pulse to divider U2. The output of U2 is a 100-kHz square wave, which is connected to clock 2 of the dual D flip-flop U4. U4 is configured as a digital one-shot.

The trigger contact is connected to the input of Schmitt trigger U3. The output of U3 is connected to clock 1 of U4. D1 of U4 is pulled high. Reset 1 of U4 is connected to output 2 of U4. Output 1

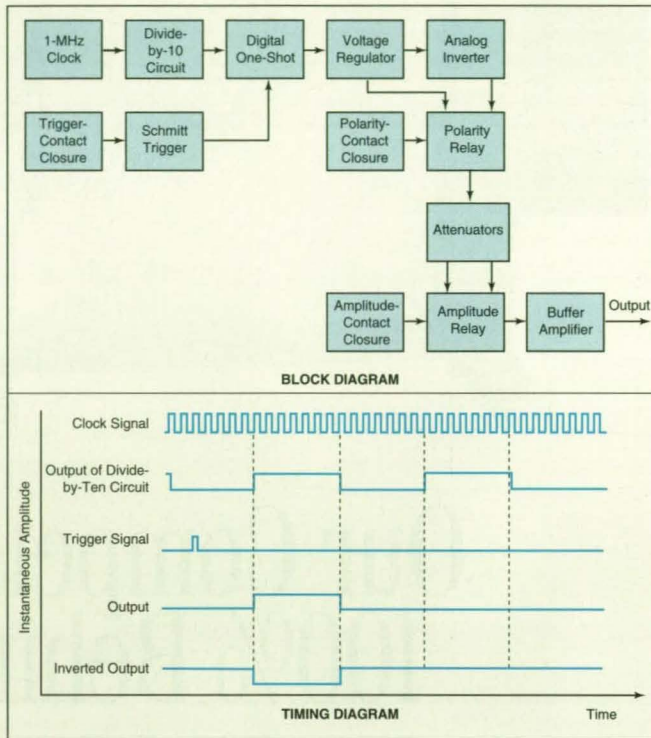

Figure 1. These **Block and Timing Diagrams** illustrate the essential functions of the precise-test-pulse generator.

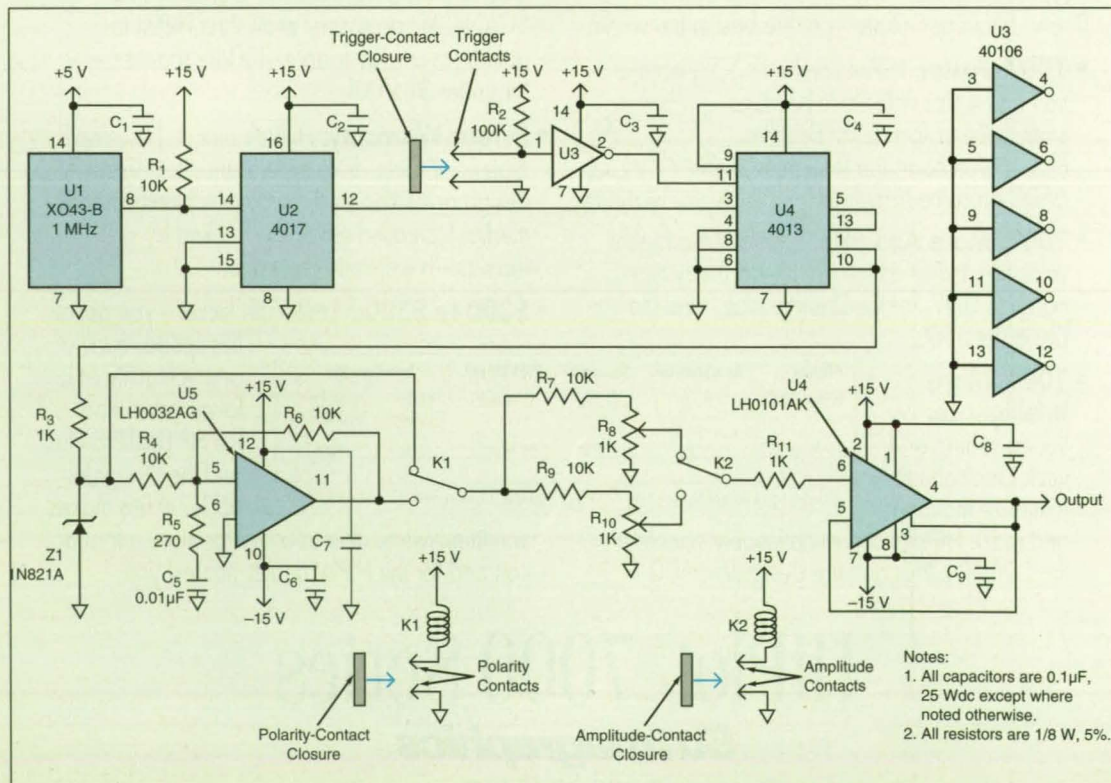
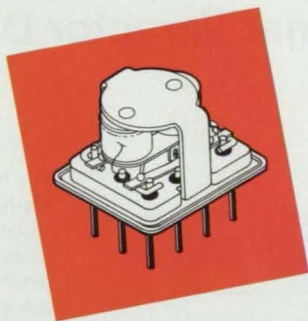

Figure 2. The **Precise-Test-Pulse Generator** is made of commercially available integrated circuits and discrete components.



# THE HIGH PERFORMANCE GIGAHERTZ RELAY



- RF Switching up to 4 GHz
- Magnetic latching cuts power drain
- Convenient Centigrad® package
- Aerospace and commercial versions

The TO-5 family of relays are great performers in RF switching applications. They are inherently that way. Low inter-contact capacitance. Low insertion loss. Up through 500 MHz. No problem.

But then you wanted them for even higher frequencies. You wanted gigahertz performance, and not just 1 GHz, but 3 or 4. That took some serious doing. But our combination of experience and innovation was equal

to the task. We married over three decades of TO-5 and Centigrad® technology with some new techniques we developed to enhance the RF characteristics. The results? The gigahertz Centigrad® relay (RF 170). We were able to extend the relay's performance from the MHz range to the GHz range. And handle RF switching functions all the way up to 4 GHz. The RF 170 has higher isolation across contacts and across poles over the frequency range.

The high performance gigahertz Centigrad® relay (RF 170) will handle your toughest switching assignments, especially when power drain is critical. For price, delivery, and more technical information, call **1-800-284-7007** or Fax us at 1-213-779-9161.

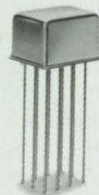

**TELEDYNE RELAYS**  
Innovations In Switching Technology

Home Office: 12525 Daphne Avenue, Hawthorne, CA 90250 • Telephone: 213-777-0077 • Fax: 213-779-9161

Overseas: GERMANY, (0611) 7636-143; ENGLAND, (081) 571-9596, BELGIUM, (02) 717-52-52; JAPAN, (03) 3797-6956



of U4 is connected to D2 of U4.

Triggering the pulse generator provides a pulse to the second flip-flop. The second flip-flop then produces a single pulse with a duration equal to that of the clock input and resets the first flip-flop. Thus, a single 100- $\mu$ s pulse with a stability equal to that of the clock is provided.

The amplitude of the output of U4 is regulated by resistor  $R_3$  and the temperature-compensated zener diode Z1. The 6.2-V pulse is fed to the normally closed contact of the polarity-switching relay K1. The pulse is also fed to the input of the high-speed operational amplifier U5, which is configured as a unity-gain inverter. The output of U5 is a negative pulse, which is fed to the normally open

contact of K1. Thus, K1 can be used to select either a positive or negative pulse by activating or not activating via the polarity-contact closure.

The common contact of K1 is connected to two adjustable voltage dividers that comprise resistors  $R_7$  and  $R_9$  and potentiometers  $R_8$  and  $R_{10}$ . Each potentiometer provides a pulse amplitude adjustable from 0 to 0.5 V. The wiper of one potentiometer is connected to the normally open contact of amplitude-switching relay K2. The wiper of the other potentiometer is connected to the normally closed contact of K2. The common contact of K2 is connected to the input of the wideband high-power operational amplifier U4, which is config-

ured as a unity-gain buffer amplifier. The output of U4 is capable of providing 2 A continuously and thus can easily drive four 50- $\Omega$  loads in parallel.

The circuit can be readily modified to accommodate other test requirements. The duration of the pulse can be modified by a clock U1 of different frequency or by changing the frequency divider U2. The amplitude of the pulse can be increased to as much as 15 V, the exact value depending upon the value of the zener diode Z1 and the values of the voltage-divider resistances  $R_7$ ,  $R_8$ ,  $R_9$ , and  $R_{10}$ .

This work was done by Dennis Eichenberg of Lewis Research Center. No further documentation is available. LEW-15727

## Improved Fabrication of Back-to-Back Planar Varactor Diodes

Processing is simpler, and the processed devices are more robust.

NASA's Jet Propulsion Laboratory, Pasadena, California

An improved method for the fabrication of GaAs-based back-to-back planar varactor diodes simplifies processing and makes the fabricated devices less vulnerable to damage at various intermediate process steps. In so doing, the method is expected to increase device yields.

Planar varactor diodes are being developed to replace whisker-contact varactor devices in submillimeter-wave heterodyne receivers. The planar devices are more rugged than whisker-contact devices are; the planar devices are also amenable to integration into relatively large planar arrays that could be useful in communication systems.

Two essential parts of the fabrication of individual devices or an array of such devices are (1) the deposition of metal contact pads that make contact only at desired isolated locations on each device and (2) the isolation of each device from other devices fabricated on the same wafer. In fabrication by older methods, such isolation has been effected by use of isolation implants and/or by etching away material from the front sides of the wafers to form mesas that constitute the individual devices. Both of these techniques are problematic and, in some applications, involve the difficulty of handling of extremely small and/or thin parts that are easily damaged.

The left side of the figure illustrates a device at several principal steps of a typical older fabrication process, in which the front-side mesa etch is performed first. The right side of the figure illustrates principal steps in fabrication according to the improved method, in which process steps are juggled into a different

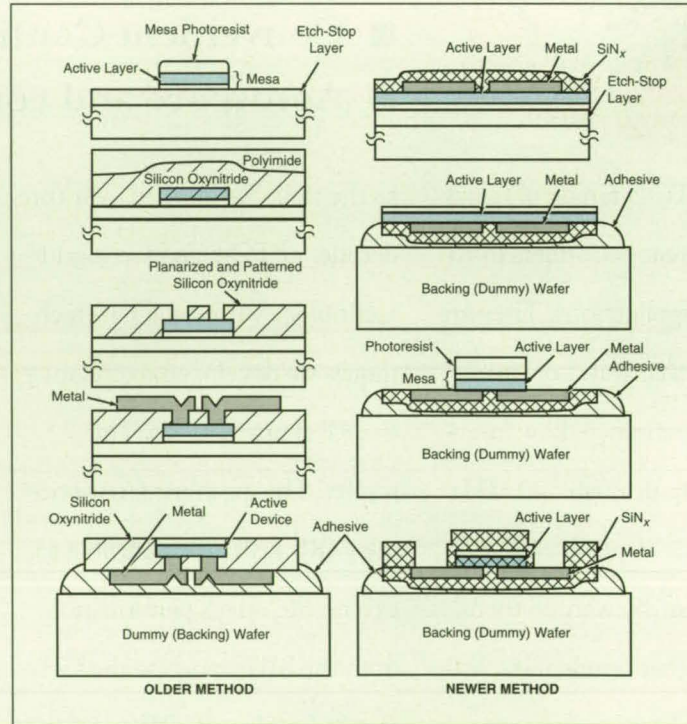

The Newer Method offers several improvements over the older method: the process steps are modified and juggled to provide simplified processing of devices that are more rugged.

order and modified. One net effect of the juggling and modification is to keep the various layers and the patterns formed therein essentially planar (therefore rugged) during the intermediate process steps and to eliminate the need to handle the thinned structures. Another net effect is to defer the mesa isolation and associated metallization steps until near the end of the process, in such a way as to eliminate the difficulties involved in mesa isolation and metallization at the beginning as in older methods.

In the improved method, the deposition of metal contact pads on the top and any other top-side processing are per-

formed first; there is no preceding mesa step. A passivating layer (e.g.,  $\text{SiN}_x$ ) is deposited over the metal, then the wafer is turned upside down and bonded to a backing or dummy wafer by use of wax, epoxy, glue, or other suitable adhesive. The wafer thus mounted is etched down to the required small thickness (typically 1 to 3  $\mu$ m). Then the mesa etch is performed, leaving the metal contact pads, passivating layer, and mesas adhering to the dummy wafer.

Processing after this step depends on the application: Typically, it involves deposition of a passivating or dielectric layer and patterning of this layer for access to



## Thermofoil™ Heaters

put the heat where you need it



Flexible etched-foil heaters • Odd shapes, profiled or multiple elements • Efficient heat transfer: Up to 110 W/in<sup>2</sup>  
 • 200°C polyimide, 235°C rubber, 600°C mica, 120°C transparent insulations • Optional sensors & controllers

Precise, reliable heating • Minimal space, mass, & design overhead • Medical diagnostic instruments • Aerospace devices • Commercial appliances • Packaging machinery • Scientific instruments • Electronics

**MINCO** PRODUCTS, INC.  
 7300 Commerce Lane • Minneapolis, MN 55432-3177 U.S.A.  
 Telephone: (612) 571-3121 • FAX: (612) 571-0927

For More Information Write In No. 529

## Thermal-Clear™ Heaters

The clear choice for transparent heating

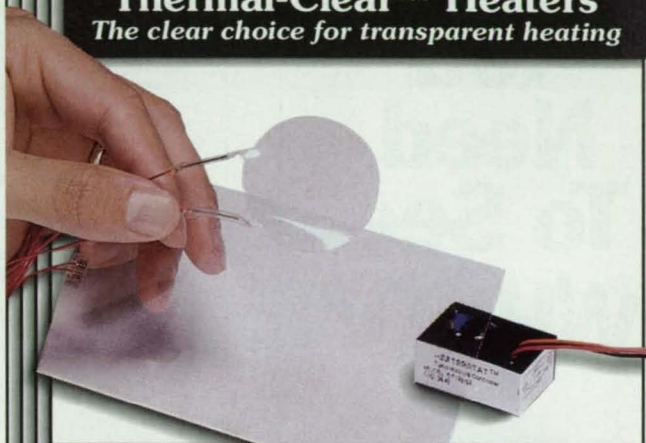

Optical grade mylar with fine wire element for shine-through heating • 82% minimum light transmission  
 • Rectangular, round, and irregular shapes to 11" x 22"  
 • Optional temperature sensors & controllers

Extend the operating range of LCD's & fluorescent tubes  
 • Portable computers & scanners • Incubator covers  
 • Microscope stages • Aircraft displays • Medical devices • Outdoor security equipment • Faceplates

**MINCO** PRODUCTS, INC.  
 7300 Commerce Lane • Minneapolis, MN 55432-3177 U.S.A.  
 Telephone: (612) 571-3121 • FAX: (612) 571-0927

For More Information Write In No. 530

## Thermal-Ribbon RTD's

fast response surface sensing



S17422  
 0.1 second response

S17624 Thin film RTD

S651 Miniature platinum RTD

Thin, flexible resistance temperature detectors • Wire wound or thin-film • Pt, Cu, Ni, Ni-Fe curves • 0.1 second time response • Rugged laminated construction  
 • -200 to 220°C range • Many sizes & styles in stock

Stable, accurate, dependable measurement • Install with self-stick backing, tapes, or cements • Avionics  
 • Process lines • Medical devices • Aircraft windows  
 • Stator windings • Thermal processing equipment

**MINCO** PRODUCTS, INC.  
 7300 Commerce Lane • Minneapolis, MN 55432-3177 U.S.A.  
 Telephone: (612) 571-3121 • FAX: (612) 571-0927

For More Information Write In No. 531

## Heating a medical device?

We have the perfect prescription!



Heaterstat™  
 Sensorless Controller

Stick-on simplicity...  
 Sophisticated thermal control

Flexible Thermofoil™ heaters are the sure cure for chronic heating ailments: Easy to apply as a flexible bandage, yet capable of uniform, efficient heat • Proven performance in diagnostic devices, catheters, fluid warming, respirators

Etched-foil element with chemical-resistant polyimide insulation • Drop-in-place subassemblies with integral sensors, connectors, metalwork, flex-circuitry • Optional factory mounting • Full range of temperature controllers

**MINCO** PRODUCTS, INC.  
 7300 Commerce Lane • Minneapolis, MN 55432-3177 U.S.A.  
 Telephone: (612) 571-3121 • FAX: (612) 571-0927

For More Information Write In No. 532



# You Need To See WHAT!?



**Fortunately,  
magnified visual  
inspection just  
got easier with  
PICO Scopeman™**

- A unique video microscope, PICO combines camera, light source and lens in one compact unit.
- Complete unit weighs less than 2 pounds.
- Hand-held or stand-mounted for flexibility.
- Magnification from 5x to 600x with incredible depth of field.



**For information,  
call 1-800-548-7039**

**MORITEX**  
U. S. A. INCORPORATED

For More Information Write In No. 407

the metal contact pads. Optionally, the devices can be left arrayed on the backing wafer or removed by melting or dissolution of the adhesive.

This work was done by Richard P. Smith, Debabani Choudhury, Suzanne C.

Martin, and Margaret A. Frerking of Caltech for NASA's Jet Propulsion Laboratory. For further information, write in 97 on the TSP Request Card. NPO-18800

## Improved Programmable High-Voltage Power Supply

Voltage regulation with low power dissipation is provided on the high-voltage side.

Goddard Space Flight Center, Greenbelt, Maryland

An improved dc-to-dc converter functions as a programmable high-voltage power supply with a low-power-dissipation voltage regulator on the high-voltage side. The design of this power supply overcomes the deficiencies of some older designs in which voltage regulation takes place on the low-voltage side and problems arise in connection with the competing requirements to both (a) sense the high voltage to provide feedback to the voltage-regulator circuitry and (b) isolate the high voltage from the circuitry on the low-voltage side. The design of this power supply also overcomes the major deficiency of other older designs in which the voltage-regulator circuitry lies on the high-voltage side and dissipates more power than is desirable.

This power supply can operate from a poorly regulated input dc supply that can range from 21 to 35 Vdc and delivers a regulated high voltage that can be set at any of a number of commanded levels up to about 4 kVdc. The input power is first processed through an input filter and preregulator, which supplies 20 Vdc to a 100-kHz sinusoidal oscillator. The output of the oscillator, at 40 V peak to peak, is fed to a step-up transformer, which isolates the low-voltage side from the high-voltage side.

The output of the transformer, at 500 V peak to peak, is fed to the series combination of a regulator circuit and a con-

ventional Cockcroft-Walton voltage multiplier, which can deliver a maximum of 4 kVdc. The output of the voltage multiplier is filtered, yielding a high voltage of up to 4 kVdc with a ripple of about 10 mV peak to peak.

The output of the filter is connected to an internal load in the form of a network of resistors. A 100-k $\Omega$  resistor in the internal load protects against overcurrent in the event that the high-voltage output terminals are short-circuited. The series combination of a 400-M $\Omega$  and an 800-k $\Omega$  resistor acts as a low-power-dissipation voltage divider that provides a small feedback voltage to a feedback network. A 0.01- $\mu$ F capacitor suppresses high-frequency transients so that the feedback network and regulator respond to the relatively slowly varying output dc high voltage.

The feedback network provides for variations in gains and shifting of levels in passing the feedback voltage to the regulator circuit. The overall function of the feedback network and regulator circuit is to increase or decrease the conductance of that part of the regulator circuit that is electrically in series with the transformer and voltage multiplier, when the output voltage decreases or increases, respectively. Thus, the circuits strive to limit the excursion of the output voltage from a nominal level. The power supply is programmable in the sense that this level

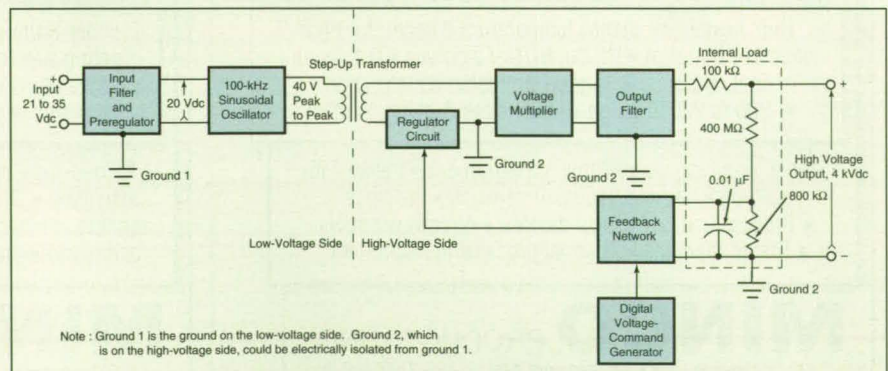

The Internal Load provides both a low feedback voltage and protection against overcurrent, yet it dissipates little power during normal operation.



**NEW FROM ASTRO-MED!**

**30 Channels!  
Brilliant Monitor!  
Huge Memory!  
Laser Resolution Chart!**

**TRUE FIELD RECORDER<sup>®</sup>**

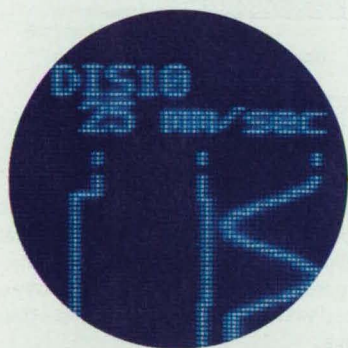

- Bright, High Response Monitor
- 10, 20 or 30 Waveform Channels
- Laser Quality (300 dpi) Chart Resolution
- Huge 512 KSample Memory per Channel for Data Capture and Analysis
- True Portability: Internal Battery and AC
- Record up to 500 V Peak (Isolated) at 25 kHz Response
- Analyze Data with FFT, etc.
- On-Board Floppy Drive for Setup and Memory Transfer
- Wide Format 11-Inch Chart

The all-new Dash 10 lets you receive up to 30 waveform channels (DC to 25 kHz), see the data in real time on the bright high-speed vacuum fluorescent monitor, record with laser quality fidelity, and *at the same time* capture the data for playback and analysis. Now you can do all this on a truly portable package powered by internal battery or AC. The Dash 10 comes with a powerful software package, has a floppy disk for updates and data archiving, plus RS-232 and GPIB.

Phone, fax or write for details!

**AM<sup>®</sup> Astro-Med, Inc.**

Astro-Med Industrial Park, West Warwick, Rhode Island 02893  
Phone: (401) 828-4000 • Toll-Free (800) 343-4039 • Fax: (401) 822-2430  
In Canada Telephone 1-800-565-2216

Sales and Service Centers throughout the U.S. and Canada

**Astro-Med is system certified to ISO 9001**

For More Information Write In No. 662



can be selected, from among a number of discrete values, by sending a digital command to the feedback network.

This work was done by Karen Castell and Arthur Rutberg of **Goddard Space**

**Flight Center.** For further information, write in 62 on the TSP Request Card.

This invention is owned by NASA, and a patent application has been filed. Inquiries concerning nonexclusive or exclu-

sive license for its commercial development should be addressed to the Patent Counsel, Goddard Space Center [see page 20]. Refer to GSC-13289

## Cellulose Triacetate Dielectric Films for Capacitors

Advantages include high breakdown strength and a self-healing capability.

NASA's Jet Propulsion Laboratory, Pasadena, California

Cellulose triacetate is being investigated for use as a dielectric material (see figure) in high-energy-density capacitors for pulsed-electrical-power systems. Cellulose triacetate, which was first prepared in the year 1865, is a soluble derivative of cellulose and is used extensively as a substrate material for photographic film.

Cellulose triacetate is a good candidate for use as a capacitor dielectric material because it has a high oxygen-to-carbon ratio, which promotes self-healing during and after dielectric breakdown as follows: When a dielectric breakdown occurs in a capacitor, the resulting short-circuit current causes the cellulose triacetate to decompose into hydrogen, carbon dioxide, water, and other reaction products. These products passivate the metal electrode(s) (by vaporization or oxidation of the metal) in

the vicinity of the breakdown before any significant electric charge can flow through the breakdown region. This causes the capacitor to return to its operating condition almost instantaneously.

Cellulose triacetate films with thicknesses ranging from 2 to 30  $\mu\text{m}$  were fabricated for use in preliminary experiments by the following procedure: Various casting solutions were prepared by dissolving 5 to 10 weight percent of cellulose triacetate in a mixture of chloroform, dichloromethane, and 2-methoxyethanol. (The chloroform and dichloromethane were used as solvents; the 2-methoxyethanol served as a release agent to facilitate lift-off from the casting surface.) Each solution was cast on a 5-in. (12.7-cm) laboratory casting drum heated to a temperature of 30 °C and was dried somewhat on the drum to form a

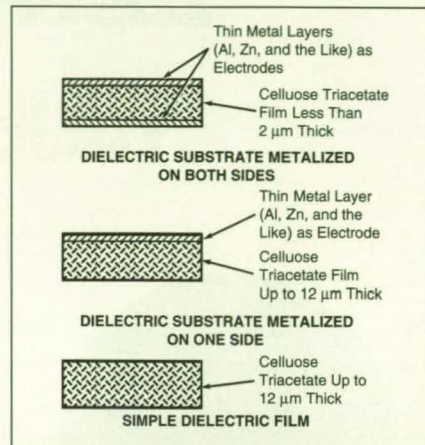

**Films of Cellulose Triacetate** can be metalized on one or both sides for use as substrates for electrodes and/or as dielectrics between electrodes in capacitors. Alternatively, they can be used without metalization as simple dielectric films.

The film was peeled off the drum and dried in an electric oven at a temperature of 160 °C. The dried film was wound under tension to orient its molecular structure.

The films thus fabricated were subjected to x-ray-diffraction, thermomechanical, ac-impedance, and dielectric-breakdown tests. In particular, one film 13  $\mu\text{m}$  thick exhibited a dielectric constant of 3.6 and a dissipation factor of 0.016 at a frequency of 1 kHz and a breakdown strength of 12.15 kV/mil ( $4.783 \times 10^9$  V/m). The combined test data suggest that the oriented, primarily amorphous crystalline structure of the film could be further biaxially oriented and the degree of its crystallinity could be increased by stretching at a temperature of 250 °C, with a consequent reduction of thickness to  $<2 \mu\text{m}$  and increase in dielectric breakdown strength to more than 15 kV/mil ( $5.9 \times 10^9$  V/m).

This work was done by Shiao-Ping S. Yen of Caltech and T. Richard Jow of the U.S. Army for **NASA's Jet Propulsion Laboratory.** For further information, write in 24 on the TSP Request Card.

This invention is owned by NASA, and a patent application has been filed. Inquiries concerning nonexclusive or exclusive license for its commercial development should be addressed to the Patent Counsel, NASA Resident Office-JPL [see page 20]. Refer to NPO-18935.

**The Best. We PROMise.**

UTMC promises to give you leading edge ICs for designing satellites and aerospace systems. Now we deliver again with the densest radiation-hardened PROM in the industry.

Available in 8Kx8 and 32Kx8 configurations, our new PROMs save power and space. These high performance memory devices feature fully asynchronous operation requiring no external clocks or timing strobes.

Call UTMC today to discover why our PROM is the best for your system designs. You'll love it, we promise.

**UNITED TECHNOLOGIES MICROELECTRONICS CENTER**  
DEDICATED TO AEROSPACE AND DEFENSE

**PROM**

800-645-UTMC  
1575 Garden of the Gods Road  
Colorado Springs, Colorado 80907

Call me, I'm interested. Write in No. 409  
Please send literature. Write In No. 410



# COLE-PARMER<sup>®</sup> 1995-1996

CALL TOLL-FREE (800) 323-4340

Serving the Research & Technical Communities Worldwide



## COLE-PARMER<sup>®</sup>

serving the  
**RESEARCH &  
TECHNICAL  
COMMUNITIES  
WORLDWIDE**

COLE-PARMER<sup>®</sup> gives you quality service. Our Sales associates, Application Specialists, and Customer Satisfaction representatives are always ready to give you prompt assistance.

The COLE-PARMER<sup>®</sup> catalog gives you a wide selection of more than 40,000 products for Research, Industry, and Education and it's . . .

# FREE!

The COLE-PARMER<sup>®</sup> catalog also gives you information that you can use everyday.

This 1760-page resource includes technical information, conversion tables, and chemical resistance charts.

To receive your FREE 1995-1996 COLE-PARMER<sup>®</sup> catalog, fax back the coupon at left or call our literature hotline.

## (800) 443-3434



**Cole Parmer<sup>®</sup>  
Instrument Company**

7425 N. Oak Park Ave. Niles, IL 60714

For More Information Write In No. 515

Send us the "FAX" to get your FREE Cole-Parmer Catalog!

**FAX: (708) 647-9660**

Name: \_\_\_\_\_

Title: \_\_\_\_\_

Company: \_\_\_\_\_

Address: \_\_\_\_\_

City: \_\_\_\_\_ State: \_\_\_\_\_ Zip: \_\_\_\_\_

Phone: \_\_\_\_\_ Fax: \_\_\_\_\_

For More Information Write In No. 515



# Electromagnetic-Repulsion Systems for Deicing Aircraft

These systems can be fit to many exterior surfaces, as retrofits or original equipment.

Lewis Research Center, Cleveland, Ohio

Improved eddy-current electromagnetic-repulsion deicing systems have been developed for use on a variety of exterior aircraft surfaces like the leading edges of wings, engine inlets, propellers, and helicopter rotors. These systems are light in weight, consume little average power, and are capable of protecting against

severe icing conditions.

Older eddy-current electromagnetic-repulsion deicing systems include thick electromagnet coils that must be mounted inside the wings or other surfaces from which ice is to be removed, and cannot be easily retrofit to preexisting aircraft. Moreover, the older eddy-current

systems cannot remove as thin a layer of ice as the improved system. In contrast, the improved systems include electromagnet-coil/eddy-current repulsion units no more than 0.10 in. (2.5 mm) thick. These improved eddy-current systems are suitable for retrofitting by conforming to and mounting on the exterior of aircraft surfaces. In tests, a prototype improved eddy-current system removed ice as thin as 0.010 in. (0.25 mm), and removed all ice over 0.065 in. (1.65 mm) thick.

The basic principle of operation is the same as in the older systems: electrical charge on a capacitor is discharged through an electromagnet coil, generating a pulsed magnetic field that induces eddy currents in an adjacent conductive surface. A typical discharge reaches a peak current of about 4,000 A in a rise time of about 70  $\mu$ s. The magnetic repulsion between the current in the coil and the eddy current generates a mechanical impulse that moves the outer surface rapidly away from the coil layer. This movement breaks the ice adhesion bonds to the outer surface and expels the ice outward.

Figure 1 shows part of a typical system that includes a number of electromagnet coils mounted on the leading edge of a swept wing. The coils are covered by an outer sheet, which is anchored to the wings along its edges. When a coil is energized, the resulting impulse momentarily pushes the outer sheet a short distance [0.01 to 0.15 in. (0.025 to 3.8 mm) during less than 0.1 s] outward from the fixed wing surface. The outer sheet can cover an area larger than that covered by the coils themselves, so that ice can be removed from the larger area without having to cover it entirely with coils.

The top part of Figure 2 illustrates schematically a typical coil, which comprises two flat spirals of copper strip conductor about 0.02 in. (0.5 mm) thick, separated by a layer of insulating material about 0.01 in. (0.25 mm) thick. A typical coil is 5 in. (12.7 cm) in diameter and has eight turns in each spiral. The self-inductance and resistance of a typical coil are 20  $\mu$ H and 50 m $\Omega$ , respectively. Coils of this type can be designed and manufactured by established techniques for computer-aided design and for mass production of circuit boards. Pulse-generating circuitry under the pilot's control can be placed at any convenient location in the

## The New CSF Series from HD Systems...

Twice the  
Torque...

Double  
the Life...

Half the  
Size!

Using our patented "S" toothform, HD Systems now offers you higher performance harmonic drive gearing. The new CSF Series provides higher torque, higher torsional stiffness and longer life, all in a smaller package while maintaining accuracy and efficiency.

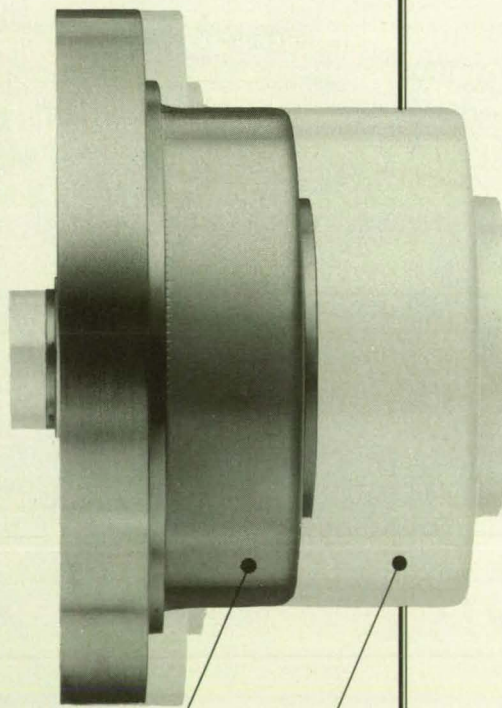

The New  
CSF Series

Conventional  
Harmonic  
Drive Gearing

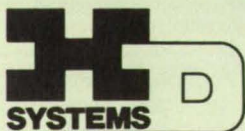

*We have the solution.*

HD Systems, Inc. 89 Cabot Court Hauppauge, NY 11788  
Tel: (800) 231-HDSI • FAX: (516) 231-6803



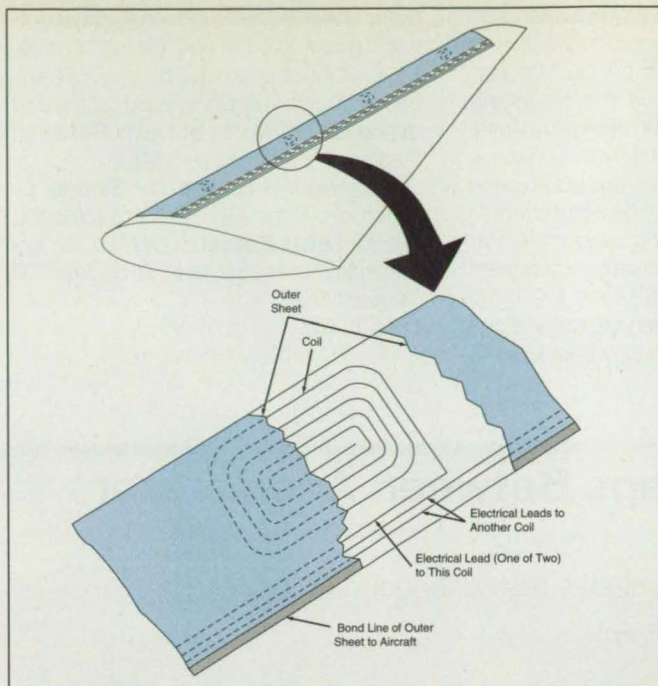

Figure 1. Eddy-Current-Generating Electromagnet Coils are mounted at various locations on the leading edge of a swept wing and covered by an outer sheet. Pulsed electrical currents are applied to the coils as needed, and the resulting mechanical impulses in the outer sheet knock off accumulated ice.

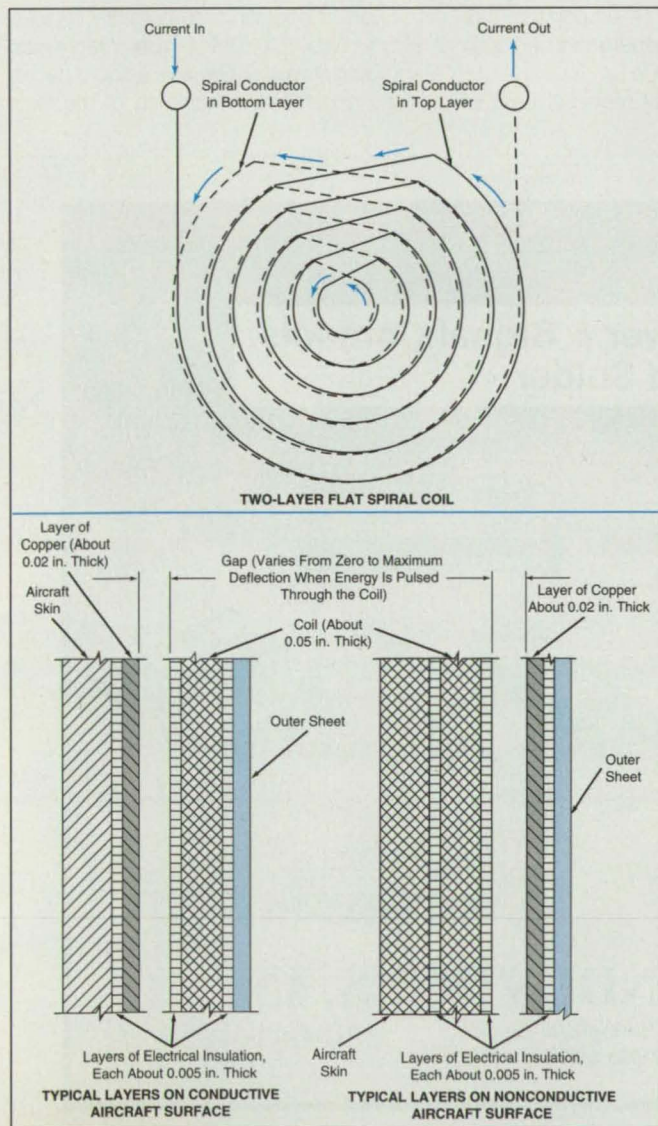

Figure 2. Configurations of Coils and Associated Components can be tailored to the specific aircraft surfaces to be protected. The flat, counterrotating-spiral coil configuration shown here is typical.

# SYNERGY.

Data Acquisition =  
Hardware + Software...



that are made for each other.

Some companies sell data acquisition hardware. Some software. But how many companies sell both hardware and software... that are designed to work TOGETHER?

Since 1979, Strawberry Tree has been designing, selling, and supporting data acquisition solutions for the PC. Hardware solutions like the DATAshuttle™ family of parallel port A/D units. Totally compatible software solutions like WorkBench PC™ for Windows™, a powerful, easy-to-use program for data acquisition, control and analysis. Complete solutions, supported by an experienced technical staff.

Whether you're working on a desktop or portable PC, using the DOS, Windows or Mac platforms, we can fulfill your data acquisition needs. Call 1-800-736-8810 now and let us show you how.



**Strawberry Tree**

Data Acquisition So Smart, It's Simple

160 South Wolfe Road Sunnyvale, California 94086  
(408) 736-8800 Fax: (408) 736-1041 Applelink: DO345

The Strawberry Tree logo is a registered trademark, and WorkBench PC and DATAshuttle are trademarks of Strawberry Tree Incorporated. Mac is a trademark of Apple Computer, Inc. Windows is a trademark and Microsoft® is a registered trademark of Microsoft Corporation.



aircraft and connected to the coils via low-inductance transmission lines.

As shown at the bottom of Figure 2, the relative arrangement of each coil, the outer sheet, and the associated components depends on whether the aircraft surface is electrically conductive (e.g., an aluminum wing of a conventional passenger airplane) or nonconductive (e.g., fiber/matrix composite material in a lightweight advanced aircraft). If the aircraft surface is conductive, then the eddy currents are generated in either the aircraft surface or

a copper layer affixed to the aircraft surface; the repulsion takes place between the coil and the fixed conductive surface(s), so that the coil is momentarily pressed outward against, and moves with, the outer sheet. If the aircraft surface is nonconductive, then the coil is affixed to the aircraft surface and the eddy currents are generated in either a conductive outer sheet or in a conductive layer adjacent to the outer sheet; in this case, the repulsion takes place between the coil and one of the outer conductive layers, so that the

outer sheet is pressed momentarily outward, away from the coil. Testing of prototypes of these improved deicing systems has occurred in an icing wind tunnel and during aircraft flights at Lewis Research Center.

*This work was done by Samuel O. Smith and Peter Zieve of Electroimpact, Inc., for Lewis Research Center. For further information, write in 46 on the TSP Request Card.*  
LEW-15487

## Capacitive Measurement of Gaps Between Accelerator Grids

Tedious mechanical and optical measurement techniques are no longer needed.

*NASA's Jet Propulsion Laboratory, Pasadena, California*

Two techniques that involve simple measurements of capacitance provide straightforward indications of the distance between two closely spaced perforated electrodes (also called "grids") in an ion-accelerator apparatus. The measurements are needed for adjustment and diagnosis because the performance of the accelera-

tor depends strongly on the distance between grids. Both normal and abnormal handling of the accelerator can alter this distance at room temperature; the heating and resulting gradients of temperature that occur during normal operation can also alter the intergrid distance.

Older techniques for measurement of

the gap at room temperature include refocusing microscopes and the use of feeler gauges. Other optical and mechanical techniques have been used to measure the gap at operating temperature (typically 300 to 500 °C). These older mechanical and optical techniques are tedious, necessitate considerable handling of the elec-

# COMBO-D

## Coax, High Voltage, Power & Signal Contacts Crimp and Solder

**20 Contact Combination  
Variants Available  
Within Shell  
Sizes 1, 2, 3, 4, 5 & 6**

**CONTACTS:** Machined copper alloy, gold over nickel plating. Coaxial, High Voltage and Power contacts removable. Power contacts 10 to 40 amp. rated. Signal contacts 5 amp. rated. **TERMINATIONS:** Signal and power: solder, crimp, printed board, straight or 90°. **INSULATOR:** Polyester glass U.L. 94V-0. **SHELLS:** Steel, zinc, cadmium or tin plated, stainless steel. **MOUNTING:** Panel and printed board. **COUPLING:** Jackscrew and slide lock system. **HOODS:** Metal, plastic. **CRIMPING MACHINES:** High speed, automatic strip and crimp machines. **NORMS:** Conform to IEC 807-2 and MIL-C-24308. U.L. and CSA recognized.

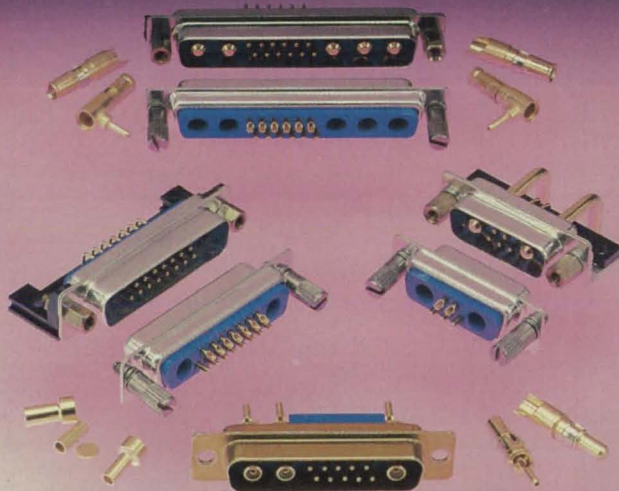

## POSITRONIC INDUSTRIES, INC.

423 No. Campbell Ave. • P.O. Box 8247 • Springfield, Mo. 65801  
Tel. 417-866-2322 • Telex 436445 • Fax 417-866-4115

**800-641-4054**



**NEW FROM INCO SPP...**  
**EXTRA FINE NICKEL POWDER**

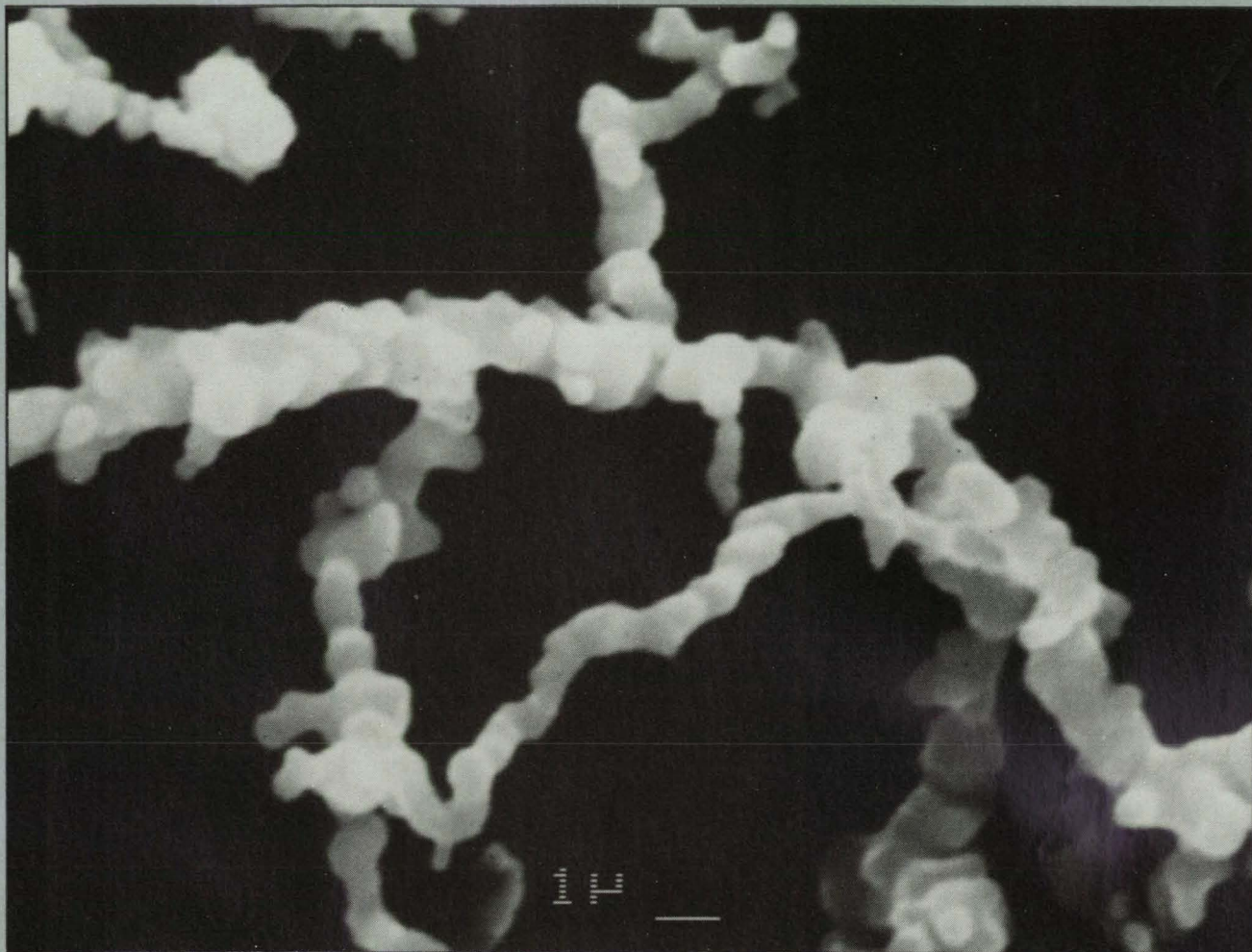

Inco Type 210 Nickel Powder

**JUST ADD YOUR IMAGINATION**  
**SEND FOR YOUR FREE SAMPLE TODAY**

**INCO SPP**

10 Lawlins Park, Wycoff, NJ 07481  
Shin-Muromachi Building, 4-3 Nihonbashi-Muromachi 2-Chome, Chuo-ku, Tokyo 103 Japan  
1-3 Grosvenor Place, London SW1X7EA England  
15/FI Wilson House, 19-27 Wyndham Street Central, Hong Kong

**For More Information Write In No. 652**



**Capacitive Measurements** of the distance between the grids are relatively easy and can be performed at both ambient and operating temperatures.

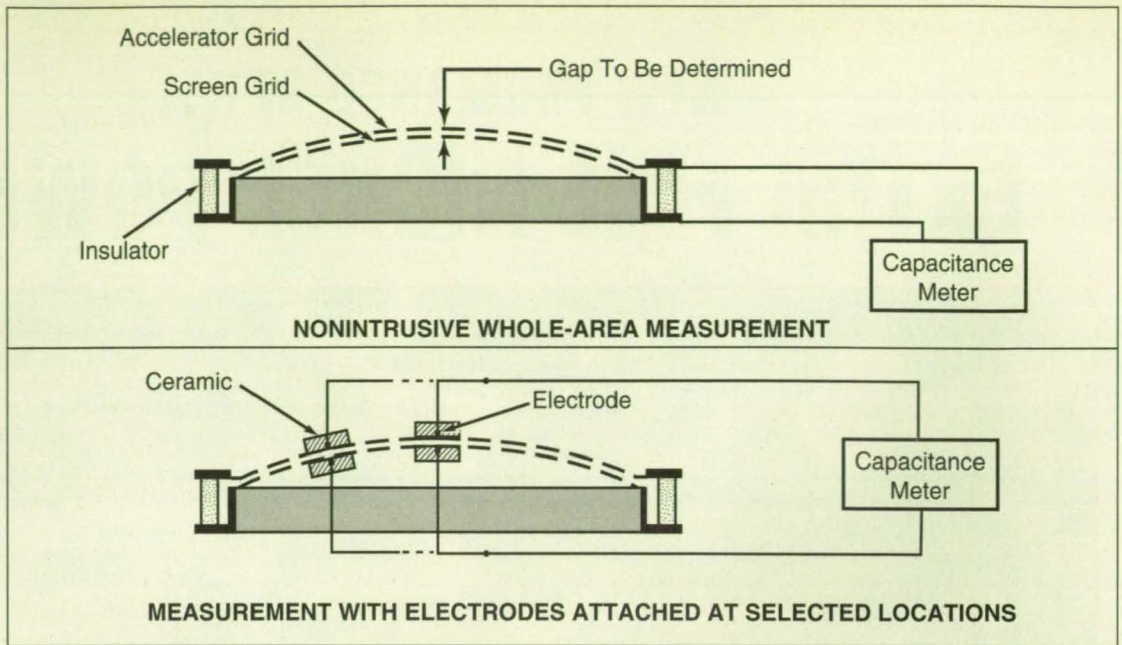

trodes, and yield measurements on the gap between only two points at any given time.

The capacitive measurement techniques can be implemented easily at both ambient and operating temperatures, and they involve much less handling of the grids. Indeed, the first technique (see top part of figure) can be implemented without touching the grids at all, and it yields a measurement representative of the entire intergrid gap instead of the gap at one location only. Very simply, one attaches a capacitance meter to the external grid contacts to mea-

sure the capacitance between the grids. This measurement is easily converted to an intergrid distance by use of the well-known approximate proportionality between the capacitance and the reciprocal of the distance averaged over the area of the grids.

The second capacitive measurement involves some initial handling of the grid, but no handling thereafter, and it yields more-detailed information. In this technique, very small pairs of electrodes are attached to, but electrically insulated from, the grids at several locations of interest. The capacitance between the electrodes in

each such pair is measured, and the inter-electrode gap at the location of each pair is then computed from the proportionality between the capacitance and a function that decreases with distance [the function is typically intermediate between (distance)<sup>-1</sup> and (distance)<sup>-2</sup>, the exact form depending on the electrode geometry].

*This work was done by John R. Brophy and Charles E. Garner of Caltech for NASA's Jet Propulsion Laboratory. For further information, write in 28 on the TSP Request Card. NPO-19132*

## Compact Electric- and Magnetic-Field Sensor

A search coil and an electric-field dipole are collocated.

*NASA's Jet Propulsion Laboratory, Pasadena, California*

A compact sensor measures both electric and magnetic fields. The sensor includes both a short electric-field dipole and a search-coil magnetometer. Three such sensors can be mounted orthogonally to provide triaxial measurements of an electromagnetic field at frequencies ranging from near 0 to about 10 kHz.

The search coil typically consists of 30,000 turns of fine wire wound on a segmented bobbin at the midlength of a laminated nickel-steel core of 1 cm<sup>2</sup> cross-sectional area. A preamplifier composed of three operational amplifiers on a circuit board is mounted near the bobbin (see figure).

An aluminum housing that surrounds the search-coil magnetometer is slit into two pieces that constitute the elements of the electric-field

**The Electric-Field Dipole** sensor houses the magnetic-field core and winding as well as preamplifiers on circuit boards.

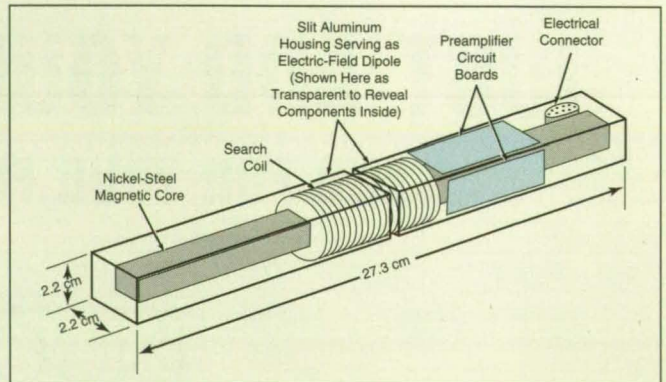

dipole. The output of the dipole is fed to another preamplifier, which is also composed of three operational amplifiers on a circuit board.

*This work was done by Daniel Winterhalter and Edward Smith of*

*Caltech for NASA's Jet Propulsion Laboratory. For further information, write in 124 on the TSP Request Card. NPO-19034*



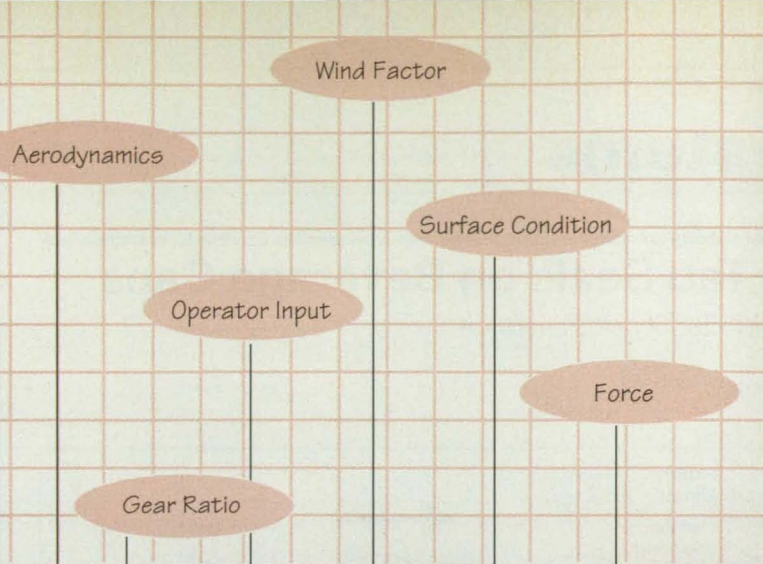

# Break Away from the Pack with ACSL Realtime

Greater speed at less cost. That's the edge you expect from your realtime computer simulations. But too often you're stuck in the back of the pack — boxed in by expensive equipment, specialized expertise, and suspect simulation results.

**Not any more.**

ACSL Realtime gives you the breakaway solution:

- Power for the most intensive applications.
- Simplicity for those rapid, one-off models.
- Leadership price/performance, right from the start.
- Highly-tuned architecture for PC and UNIX systems.
- Investment protection for your realtime models.

Why ACSL Realtime? It's an extension of the proven industry-standard language, with a comprehensive feature set for complete simulation development, verification, experimentation, and analysis. Advanced GUI interface for rapid development. Fast I/O boards for maximum flexibility. And support from MGA Software -- the acknowledged simulation experts.

Take ACSL Realtime out for a test run.

For a **Free Demo Disk**, fill out the request card or call **1-800-647-2275** and experience the leading edge in realtime simulation software.

**MGA**  
SOFTWARE

For More Information Write In No. 566





## Eddy-Current Inspection of Tab Seals on Beverage Cans

An automated quality-assurance system would identify defective cans.

*NASA's Jet Propulsion Laboratory, Pasadena, California*

A proposed eddy-current inspection system would monitor tab seals on beverage cans. The device would inspect all cans at the usual production rate of 1,500 to 2,000 cans per minute. Thus, automated inspection of all units would replace the current method of visual inspection by microscope aided by mass spectrometry, which is a slow method that can be used only for spot checking one out of thousands of cans.

Although the technique of tab sealing is well established and reliable, failures still occur, and even if only few cans out of a million are defective, they must be identified and removed: When a seal fails and leaks, it causes corrosion and leakage of adjacent cans in storage, creating a messy cleanup problem, a tarnished manufacturer's reputation, and a costly monetary settlement. Thus an inexpensive, 100-percent inspection method is highly desirable.

The built-in opener on the cover of a beverage can consists of a lever in the form of a tab fastened to the cover by a rivet head that is formed integrally from the cover itself. In the process of forming the rivet and squeezing its head, several defects can occur; these include cracks, fractures, and variations in the diameter of the rivet head.

The proposed eddy-current inspection system would detect these defects in real time. Sealed cans on a conveyor would pass near one of two coils in a differential eddy-current probe (see figure). The other coil in the differential eddy-current probe

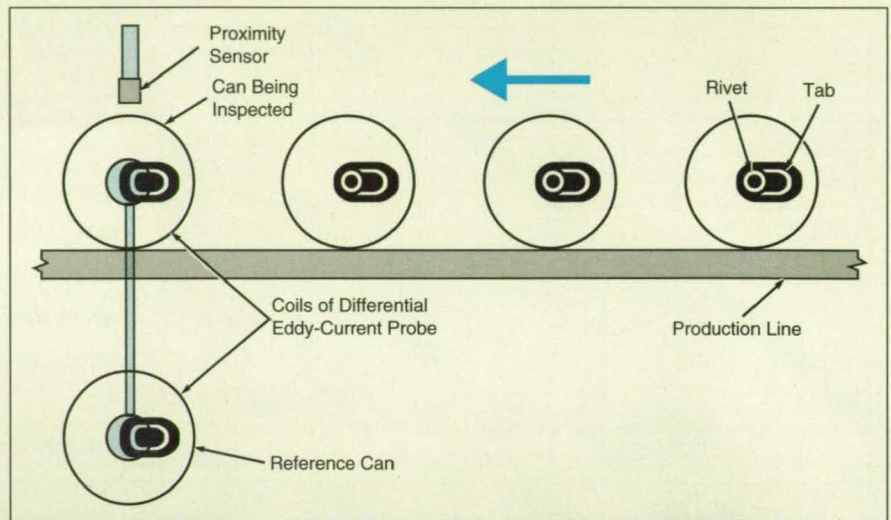

**Cans on a Production Line** would pass by one of two coils of a differential eddy-current probe. Eddy currents induced in the production-line can being inspected should match those induced in the reference can. If the mismatch exceeded a predetermined value, the inspected can would be considered defective, and an actuator would eject the can from the

would be positioned near a stationary reference can on which the tab seal is known to be of acceptable quality. A signal of a certain magnitude (predetermined by experiment) at the output of the probe would indicate a defective can, which would then be automatically ejected from the conveyor.

For accurate readings, it is essential that the test and reference cans be in the same position relative to their respective probe coils. To ensure this, a proximity sensor would measure the distance of an approaching can and trigger an eddy-current

measurement at the instant the can reaches the proper position.

A counter would track numbers of defective cans. Statistical criteria would then be applied to the numbers of defective and nondefective cans to determine whether the manufacturing process is becoming defective and correction is needed.

*This work was done by Yoseph Bar-Cohen of Caltech for NASA's Jet Propulsion Laboratory. For further information, write in 23 on the TSP Request Card. NPO-18758*

## Digitally Controlled Acoustic-Testing System

More-precise, real-time computer control replaces approximate, non-real-time manual control.

*Goddard Space Flight Center, Greenbelt, Maryland*

A digital electronic control system has been developed for use in effecting accurate, real-time, closed-loop control of a large acoustic test facility. The installation of the digital control system incorporates state-of-the-art technology to optimize shaping of the acoustic spectrum and controlling the operation of equipment in a large reverberant chamber to a degree not possible with

open-loop manual control.

The chamber has a volume of 40,000 ft<sup>3</sup> (about 1,100 m<sup>3</sup>). Most controllers for acoustic-testing chambers like this one are open-loop manual subsystems in which technicians adjust one-third-octave sliders of a spectrum shaper to adjust acoustic spectra. During a test, a technician moves the sliders while observing the real spectrum and the

desired reference spectrum on a cathode-ray tube display. Unfortunately, a typical manual controller contains 27 sliders, and it is nearly impossible for a technician to control the sound levels in all 27 one-third-octave bands during a 1- to 2-minute test. In most cases, the technician can correct only the major differential sound pressure levels by moving some of the sliders and hoping



# World's Fastest A/D Cards For IBM PC

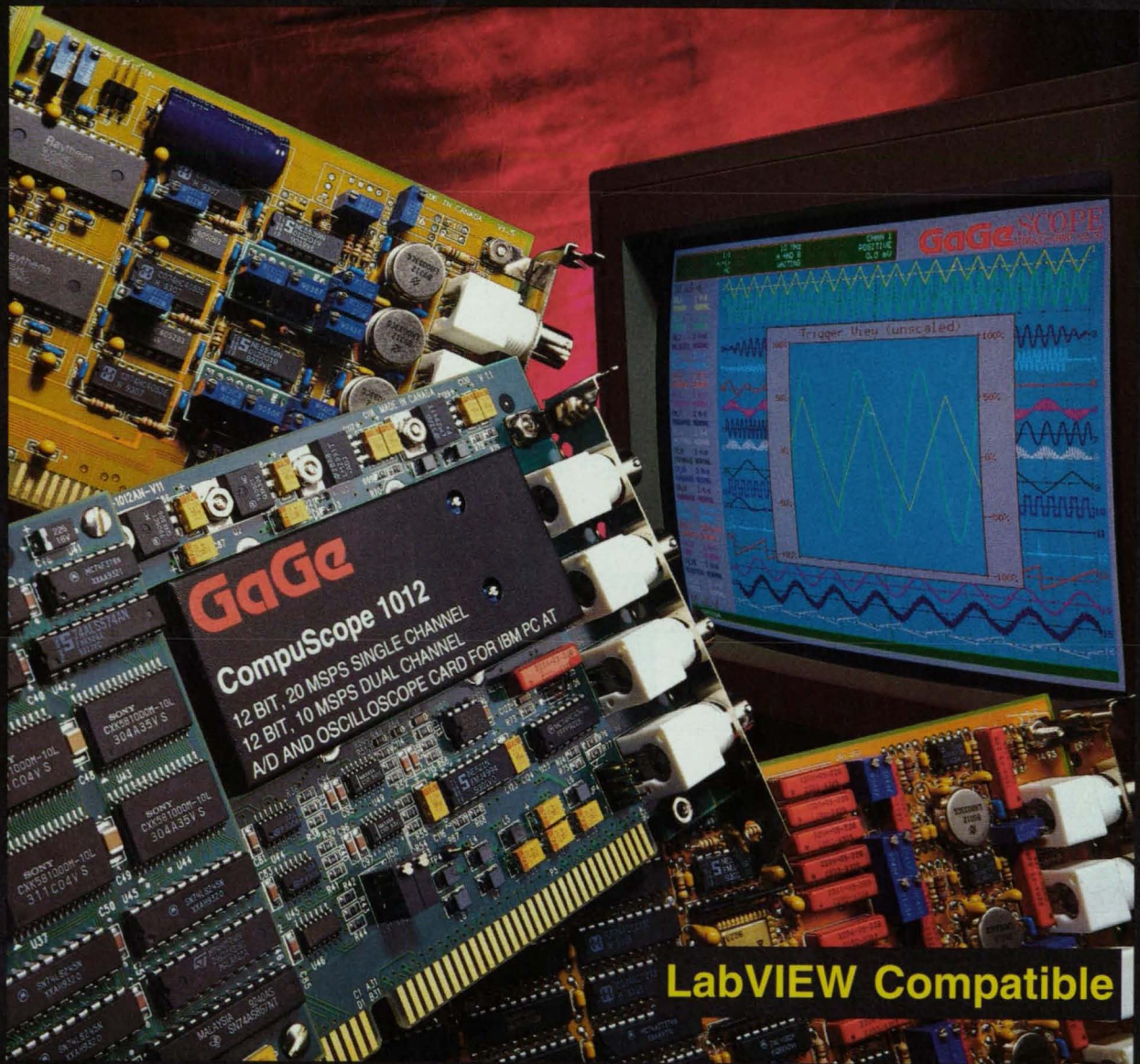

**LabVIEW Compatible**

- ✓ Up to 60 MSPS, 12 bit A/D - 61 dB SNR
- ✓ Up to 250 MSPS 8 bit A/D
- ✓ Memory depth up to 8 Megasamples
- ✓ Up to 32 inputs in one chassis
- ✓ Drivers in C, BASIC, Windows DLL
- ✓ FREE GageScope software

**CALL 1-800-567-GAGE**

See us at Technology 2004 - Booth 140

## **GAGE**

**GAGE APPLIED SCIENCES INC.**

5465 VANDEN ABEELE

MONTREAL QC, CANADA H4S 1S1

Tel : (514) 337-6893. Fax : (514) 337-8411

BBS : (514) 337-4317. CompuServe : 73042,346



that the overall spectrum will fall within tolerance.

The digital control system, in contrast, very nearly matches the actual spectrum to the reference spectrum. The digital control system communicates with such equipment as control microphones, signal conditioners, a real-time acoustic-signal analyzer, the spectrum shaper, power amplifiers, acoustic horns, and signal generators. The overall system operates in real time in a closed loop (see figure), updating and correcting the sound pressure levels in the one-third-octave bands to obtain the acoustic spectrum specified for each test.

During a test, the digital control system also provides a graphical display of the actual spectrum superimposed on the reference spectrum. It turns a random-noise generator on at the beginning of a test and turns it off as soon as the test is complete. It completes a closed-loop spectrum measurement and adjustment every 3 to 4 seconds. It stores the following information and prints it out at the end of the test:

- Overall history of sound pressure level versus time;
- Differential correction signal from the reference and actual sound pressure levels for each one-third-octave band;

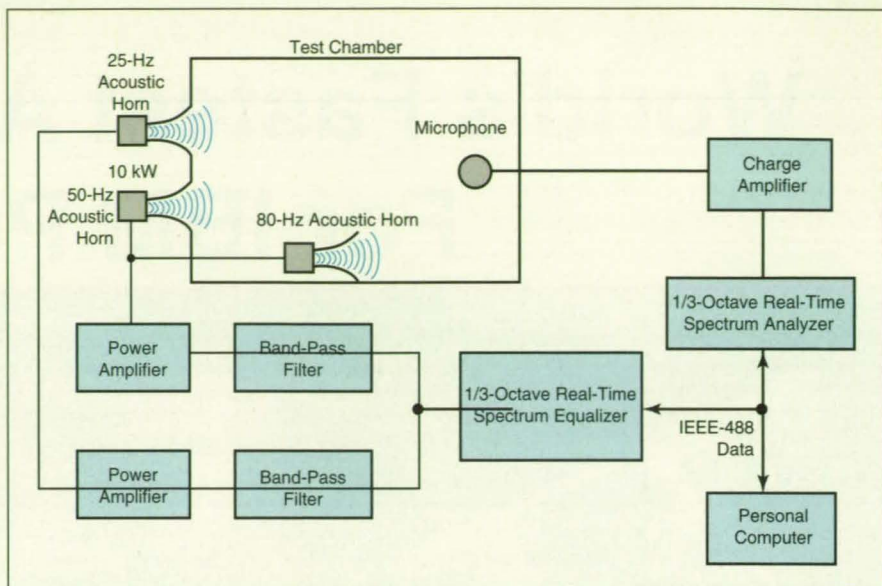

The **Personal Computer Controls** the equipment that generates and measures sound. The acoustic-testing system exposes test items to high noise levels (139 to 150 dB) with spectra adjustable in one-third-octave bands at frequencies from 25 to 10,000 Hz.

- Attenuation settings of each one-third-octave filter;
- The identity of the tested item, details of the test project, duration and level of the test, settings of band-pass filters, and other relevant information; and
- Parameters of the acoustic-testing system.

*This work was done by K. C. Shah and R. Burkhardt of Goddard Space Flight Center. For further information, write in 30 on the TSP Request Card. GSC-13388*

## Uncommon Versatility in Imaging Boards & Software

Now... up to  
**256 MBYTE**  
Image  
Memory

64 Mbyte Image Memory  
On-Board DSP  
50 MHz A-D

4MEG VIDEO™ Model 12

- 50MHz to 2MHz Sampling & Display Rate
- RS-170, CCIR Capture & Display
- Non-Standard Area & Line Scan Interface
- Analog & Digital Inputs
- 256 MByte to 4 MByte Image Memory
- 12 MIPS Programmable Image Accelerator

SILICON VIDEO® MUX™

- 40MHz to 2MHz Sampling & Display Rate
- 8000 to 8 Pixels per Line
- Composite Sync or H, V, Pixel Clock
- 6 Input Video Multiplexer
- 4 MByte or 1 MByte Configurable Memory

VERSATILE SOFTWARE

- Menu Driven Processing & Analysis
- "C" Object Code for DOS & Windows
- Extensive Image Processing Library
- Programmable Video Formats
- Unlimited Applications:

Medical Imaging

Image Analysis

Motion Capture

Machine Vision

Document Imaging

Quality Inspection

Expansion Board Accepts up to 256 MBytes of Configurable Image Memory

EPiX® Call or fax for specifications!

Image Processing Products for Research and Industry  
EPiX® products are designed and manufactured in the United States of America.  
EPiX, Inc. - 381 Lexington Drive, Buffalo Grove, IL 60089 USA - 708 465 1818 Fax 708 465 1919

© Copyright 1994 EPiX, Inc.



# NO EXPERIENCE NECESSARY

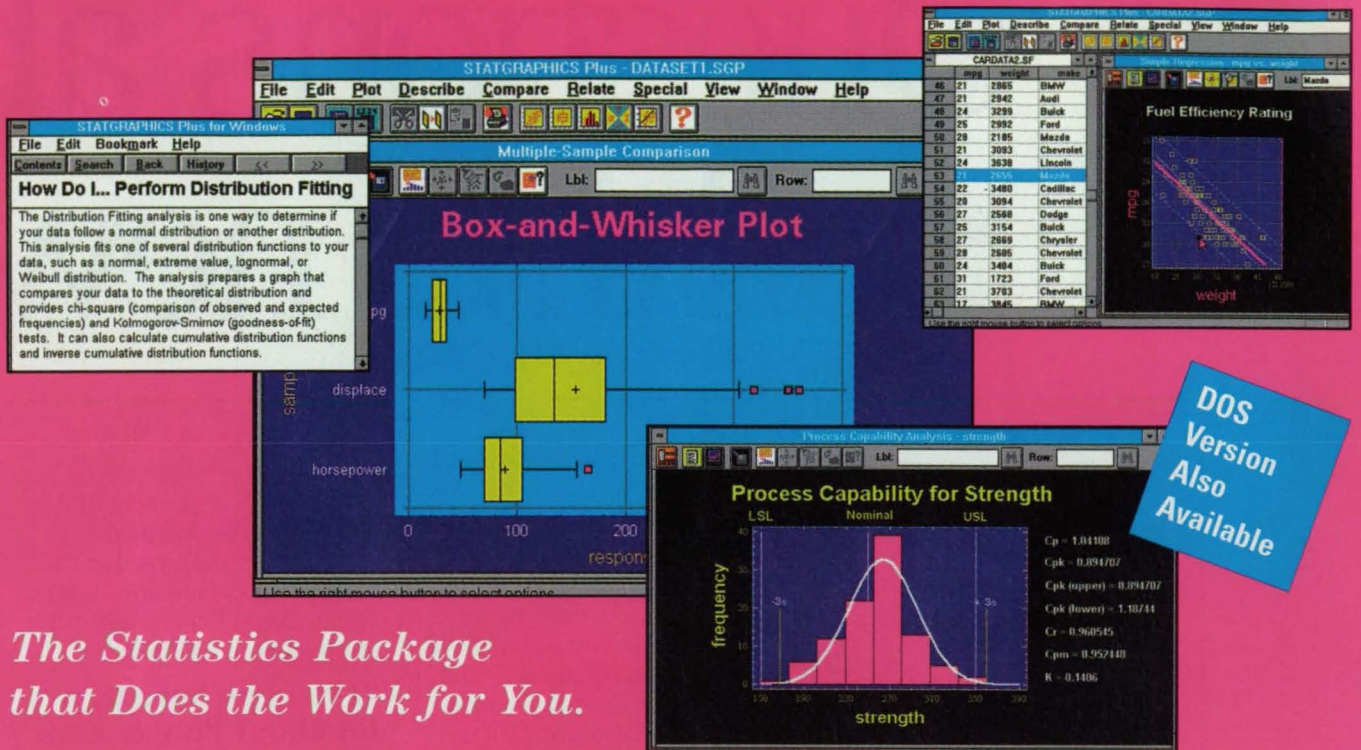

*The Statistics Package that Does the Work for You.*

So your job requires you to analyze data, to make sense of numbers. But what if you're no expert? What if you barely understand statistics? Simple. You get your hands on STATGRAPHICS Plus for Windows. And then you get praised to new heights for your spectacular reports and analyses.

## Intuitive Design

It's as simple as this: STATGRAPHICS Plus for Windows is the easiest-to-learn, easiest-to-use PC-based statistical analysis package you can buy. It has the smartest screens you've ever seen, with menus that guide you through even the most

complex analyses. Whether or not you ever took a statistics course, you'll find yourself mastering everything from regression analysis to ANOVA. And you can also choose from four optional add-on modules that make specialized tasks a breeze: Quality Control, Experimental Design, Time Series, and Multivariate Statistics.

## Loaded with Features

There's more, too. Like the incredible, reach-for-your-sunglasses graphics, designed to be so interactive that they practically read your mind. And our revolutionary new StatFolio

feature, which lets you automatically store and re-run an entire analysis without worrying about writing macros or any complex commands. And our Dynamic Data Exchange (DDE) link to your favorite Windows spreadsheet program eliminates the need to import or export files.

## Call Today

You get the idea. Now call us and get the details. Because no matter how much, or how little, you know about data analysis, STATGRAPHICS Plus for Windows is the smart way to get the job done.

**STATGRAPHICS® Plus**  
800-592-0050, ext. 450

In Maryland: 301-984-5123 • Outside the U.S.A.: 301-984-5412 • Fax: 301-984-5094

Manugistics, Inc., 2115 E. Jefferson St., Rockville, MD 20852. STATGRAPHICS is a registered trademark of Statistical Graphics Corporation. Windows is a trademark of Microsoft Corporation. STATGRAPHICS Plus for Windows runs on 386-, 486-, and Pentium-based systems with at least 4 MB of RAM and a graphics adapter. Authorized international dealers: Australia (03) 602-5088, Canada (416) 369-1630, France (01) 47 78 7800, Germany (0212) 339099, (069) 800530, Hong Kong 851-5688, Italy (02) 29404830, Korea (02) 222-3400, Malaysia (03) 717-0077, Mexico (525) 286-3290, Netherlands (03402) 66336, Poland (012) 215911, (609) 497-9104, Singapore 254-5245, Spain (01) 372-8335, Sweden (031) 453740, Taiwan (02) 788-6777, United Kingdom (071) 436-9481.

For More Information Write In No. 506



# Questions about nothing new.



Remember the good old days when VXI was first introduced? It was supposed to replace a grab bag of technologies, conventions, and standards.

Well, judging by the amount of letters we get, it appears that people still have a lot of questions about it, and about where Hewlett-Packard fits in. So we thought we'd use this space to deliver what may turn out to be the most useful VXI product of all: answers.

**"I don't want to paint myself into a corner with a proprietary vendor. Just where does HP stand on open VXI systems?"**

VXI is, by definition, a totally open technology. And everything we've done — or will ever do — supports that philosophy.

Together with our competitors, we pioneered the development of the IEEE VXI standard. Then we supported it by offering more VXI products than anyone else. In addition to an array of hardware products, we developed the kind of software (like HP VEE, our graphical programming language) that helps engineers realize new levels of

productivity — all with total openness as our focus.

We guarantee that every HP VXI product will be designed to work in open multivendor VXI systems. So where do we stand on the issue of openness? Right at the front of the line.

**"I've been hearing a lot about Plug & Play. Where do you guys come in?"**

Once the VXI *plug&play* Alliance Systems modified its charter to

address the entire installed base of VXI users, HP joined immediately and enthusiastically.

Why? Because we believe this alliance can bring

another breakthrough in multivendor interoperability and ease of use. In the spirit of cooperation, we'll be working with the other alliance members to develop software standards and resolve system issues.

**"I understand individual boxes. But VXI is another story entirely. Is there any way to make system development easier?"**

It's one of our industry's little ironies that a technology developed to bring order out of chaos





# out VXI are But answers are.

has itself spawned so many questions. Knowing that, we resolved to make system installation incomparably easy.

We start with our VXI Installation Consultant (VIC) software that takes you step-by-step through the installation and configuration process. It'll help you get your multivendor system up and running quickly and correctly. And our worldwide consulting and repair service will help you keep it that way.

Of course, one of the most critical aspects in assuring ease of system development is the software you choose. That's why we've worked hard to provide BASIC and C programmers with the tools they need to simplify test development.

Software can have a major impact on the ease of *system* development, too. So we'll continue to enhance our products so that your test code is portable across standard platforms, giving you the choices you want and the migration path you require. For example, HP VEE will soon run VXI *plug&play* instrument drivers.



**"I can set up test instruments in my sleep. But VXI...I just may need some help. Are you going to be there for me?"**

Every step of the way.

If you need help with system integration, count on our Custom Systems Integration Team to work with you on everything from software development, racking and cabling to complete multivendor system development.

For turnkey applications, our Channel Partners program links us with companies that have expertise in your industry. Together we'll deliver test systems that meet your requirements.

**"Reassure me that I won't be sinking a lot of money into a test architecture without a future."**

On the contrary, VXI just may be the one architecture with the future built in. The reason: it's based on industry standards that continue to provide users with cost-effective, automated measurements using compatible instruments, computers, and software. In other words, open.

Are we committed to making VXI work? Yes. We've contributed to the industry's most widely used technology, developing software such as SICL (Standard Instrument Control Library) and SCPI (Standard Commands for Programmable Instruments). And, with other alliance members, we're looking forward to taking VXI a lot further.

What it all amounts to is this: openness, performance, cost, application knowledge, experience, and support are critical issues you should be thinking about. But they're just components of a larger issue — the ability to easily develop multivendor VXI test systems. And nobody's got a better answer than HP.

Any questions?

Write us at:  
Hewlett-Packard Company; VXI Systems Division; P.O. Box 301; M/S CU326; Loveland, CO 80539. Or call **1-800-452-4844, Ext. 8655\***. You'll get free brochures that illustrate case studies as well as our VXI options.

\*In Canada, call 1-800-387-3867, Dept. 494.

There is a better way.

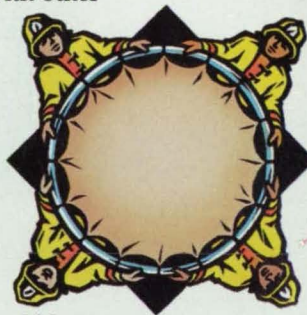

 **HEWLETT®  
PACKARD**



# Alarm- and Power-Monitoring System

This system enables central monitoring of many remote equipment modules.

*John F. Kennedy Space Center, Florida*

An electronic central monitoring system, called the Remote Monitor Alarm System (RMAS), is being used to monitor malfunction alarms and power supplies of remotely located equipment modules of transmitting and receiving equipment in the fiber-optic communication network at Kennedy Space Center. The RMAS (see figure) includes a central monitoring unit (CMU) at a location convenient for technicians, plus a remote terminal unit (RTU) at each remote site that contains equipment to be monitored.

Each RTU is connected to the power supplies and alarm outputs of the equipment at its remote site. Each remote unit can monitor 120 alarm points, 8 dry-relay points, and 48 analog-voltage alarm points.

The CMU can monitor as many as 256 remote units: it polls each of the RTU's in turn and receives status information from them. Current alarms information can also be retrieved from the remote units, and relays at the remote units can be reset from the central unit. Status and alarm information is displayed at the central unit, and stored on hard disk. Paper records of alarms with time-stamp information are printed, and an audible alarm is available.

Remote sites are connected to the central site via telephone lines, rather than through the fiber-optic network. The monitor data are sent at 9,600 baud, using half-duplex transmission. As many as 32 remote units can be connected to a single telephone line.

The configuration of each remote unit

can be reprogrammed from the central unit and stored in nonvolatile memory at the remote site, except that the digital address of a remote unit can be changed only by manual intervention at the remote site.

*This work was done by Rob Stute of Kennedy Space Center and F. Houston Galloway, Bob Swindle, Tracy Alan Bierman, and Pedro Medelius of I-NET. For further information, write in 91 on the TSP Request Card.*

*This invention is owned by NASA, and a patent application has been filed. Inquiries concerning nonexclusive or exclusive license for its commercial development should be addressed to the Patent Counsel, Kennedy Space Center [see page 20]. Refer to KSC-11655.*

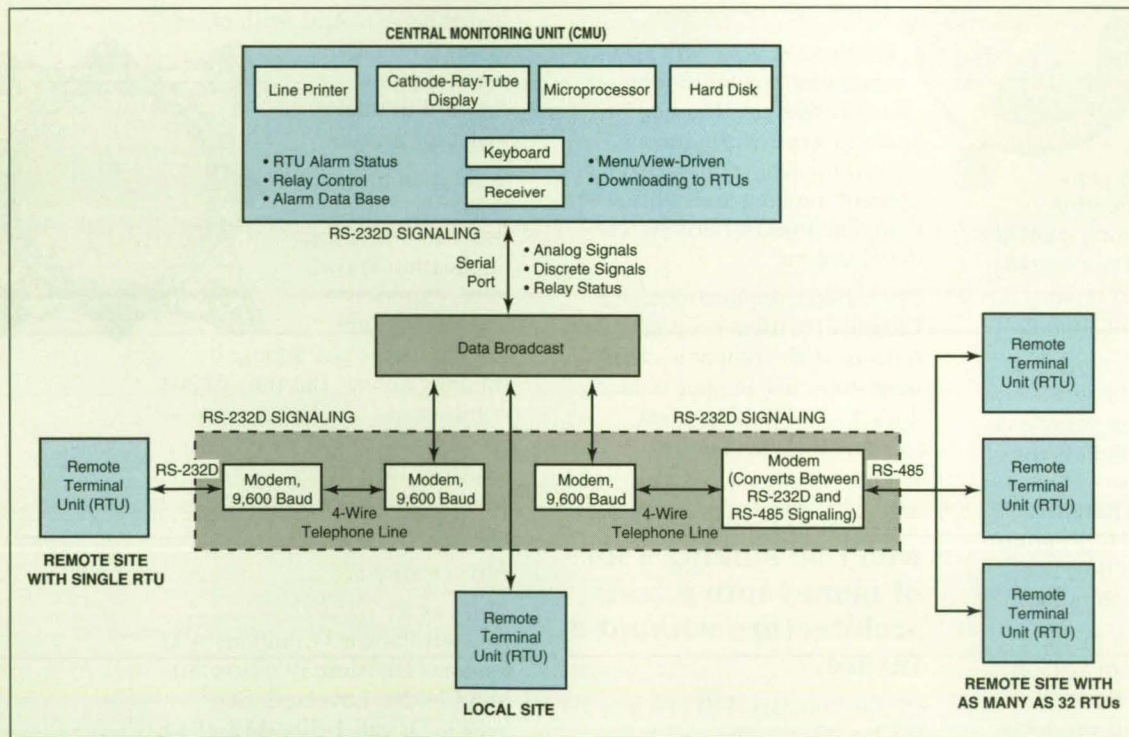

**Remote Terminal Units** collect data on alarms and power supplies of monitored equipment and send these data to the central monitoring unit. They also provide relays that can be controlled from the central monitoring unit.

# Capaciflector Camera

Sensing electrodes arranged in rows and columns can be used to generate capacitive images.

*Goddard Space Flight Center, Greenbelt, Maryland*

Figure 1 shows a multiple-element capacitive proximity sensor of the "capaciflector" type, with sensing electrodes formed as thin strips and arranged in rows and columns. Each row or column sensing electrode provides a mea-

surement of the capacitance between itself and a proximate object. From the measurements provided by all the row and column electrodes, the known dependence of each capacitance on the positions and orientations of the elec-

trodes and the object, and the known positions of the electrodes, associated processing circuitry can construct a three-dimensional capacitance image of the object. Because of this imaging capability, the sensor is called a "capaci-



flector camera." Sensors of this type could be installed on robot arms, and the three-dimensional capacitance images that they generate could be used by robot-control circuits to prevent collisions with the capacitively sensed objects, to image and identify these objects, and to navigate amongst them.

Each electrode is covered by a thin layer of electrically insulating material. The sensing electrodes are driven by a fixed-frequency source (e.g., a crystal-controlled oscillator), all at the same voltage, through current-measuring voltage followers. Like the capaciflectors described in several recent articles in *NASA Tech Briefs*, this sensor also includes a shielding electrode driven through a voltage follower from the same source. The driven shielding electrode in a capaciflector minimizes the capacitance between the sensing electrodes and electrical ground (electrical ground being the surface of the robot arm on which the sensor is mounted) and concentrates more of the sensing electric field outward from the sensing electrodes, increasing the sensitivity and range of the sensor. An optional floating shield can be driven in a similar way to serve as an additional sensing electrode that provides a single capacitance reading that serves as a nonimaging, gross indication of proximity. Because all of the electrodes are driven at the same voltage, the sensing electrodes do not sense the driven shielding electrode, and they do not sense each other. That is to say, there is no crosstalk between a sensing electrode and any of the other electrodes: each sensing electrode gives an independent measurement of the capacitance between itself and the sensed object.

The capacitance between each sensing electrode and the sensed object gives rise to a current in the sensing electrode. The current-measuring voltage follower that drives the sensing electrode puts out a voltage that varies with this current by virtue of the voltage drop of this current across the voltage-follower resistor *R*, as indicated in simplified form in Figure 2. Each such output voltage (one for each row and column sensing electrode and one for the floating shield if used) is fed to external processing circuitry, where it is compared with a reference voltage derived from the source voltage to obtain a signal proportional to the sensed capacitance. The sensed-capacitance signals from all the rows and columns are then processed further to obtain the three-dimensional image of the sensed object.

This work was done by John M. Vranish of **Goddard Space Flight Center**. For further information, write in 32 on the TSP Request Card.

## Thin, Strong, Lightweight

Flexible, endless stainless steel belts for driving, conveying, timing, positioning. Excellent strength-to-weight ratios; up to 280,000 psi tensile strength. Widths 1mm to 20", thicknesses .002" to .030", any length from 6" up.

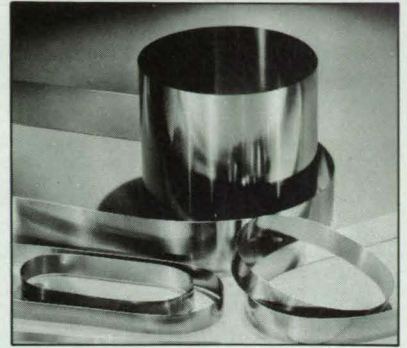

# METAL BELTS

## Precision Positioning

Virtually nonstretchable belts and two-ended drive tapes for indexing, timing, sensing and positioning with nearly zero backlash and position error. Smaller, simpler, lighter, less costly and more accurate than lead screws, gear trains, articulated arms, etc.

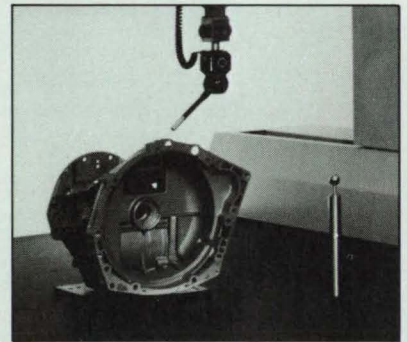

## Special Advantages

Metal belts are ideal for automated manufacturing: inert, non-absorbent, easily cleaned; suitable for corrosive environments or clean rooms. Excellent high temp resistance, also thermally conductive for heat sealing and heat transfer applications. Electrically conductive, static-free.

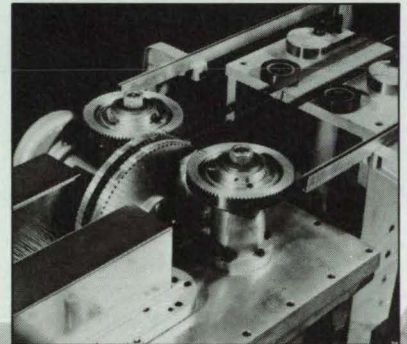

## Designed for You

Perforations for sprocket driving, vacuum conveying, optical sensing. PTFE and other coatings for lubricity or surface protection. Pins, studs, mounting pads and other attachments for special capabilities. Many choices of metals, properties, pulleys and sprockets. Just tell us what you need to do!



**BELT**  
TECHNOLOGIES

11 Bowles Road, P.O. Box 468, Agawam, MA 01001-0468 USA  
TEL. (413) 786-9922 (800) 528-6262 FAX (413) 789-2786

**Metal Belts That Drive Productivity**







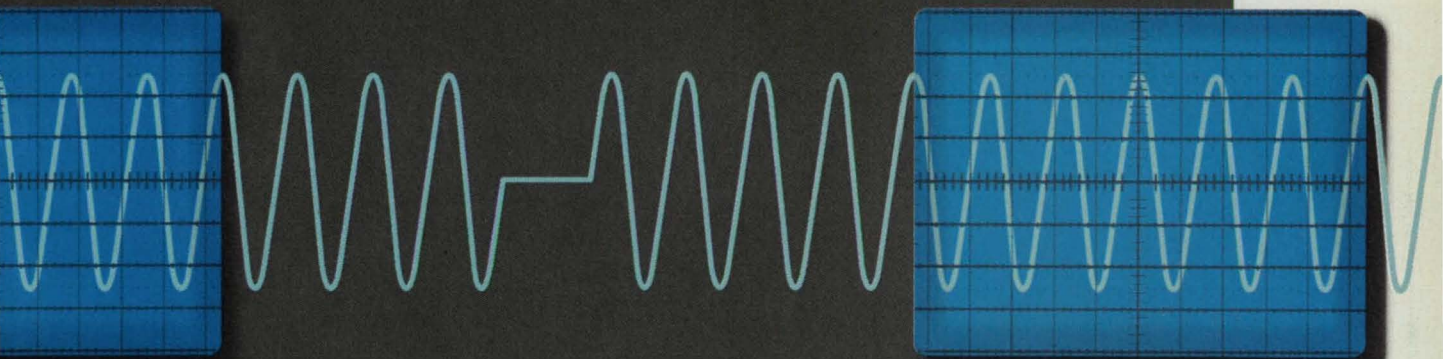

# Maybe even terrified.

vector display mode produces bright, continuous waveforms that deliver the detailed information you need for your digital troubleshooting.

**With this price and performance, we're within budget, without compromise.**

With five models to choose from, each affordably priced from \$1,995\* to \$4,995\*, with 2 or 4 channels, and bandwidths from 60 to 500 MHz, the HP 54600-series has the right scope for you.

Who knows, you just may discover another thing you'll never miss during troubleshooting.

Your old scope.

***"I can show you how the HP 54600-series stacks up against other scopes you may be considering. If you want the inside scoop, give me a call at HP DIRECT at 1-800-452-4844,\*\* Ext. 8613."***

\*U.S. list price  
\*\*In Canada, call 1-800-387-3867, Dept. 493.

There is a better way.

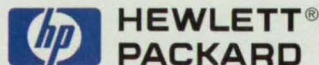



This invention is owned by NASA, and a patent application has been filed. Inquiries concerning nonexclusive or exclusive license for its commercial development should be addressed to the Patent Counsel, Goddard Space Flight Center [see page 20]. Refer to GSC-13564.

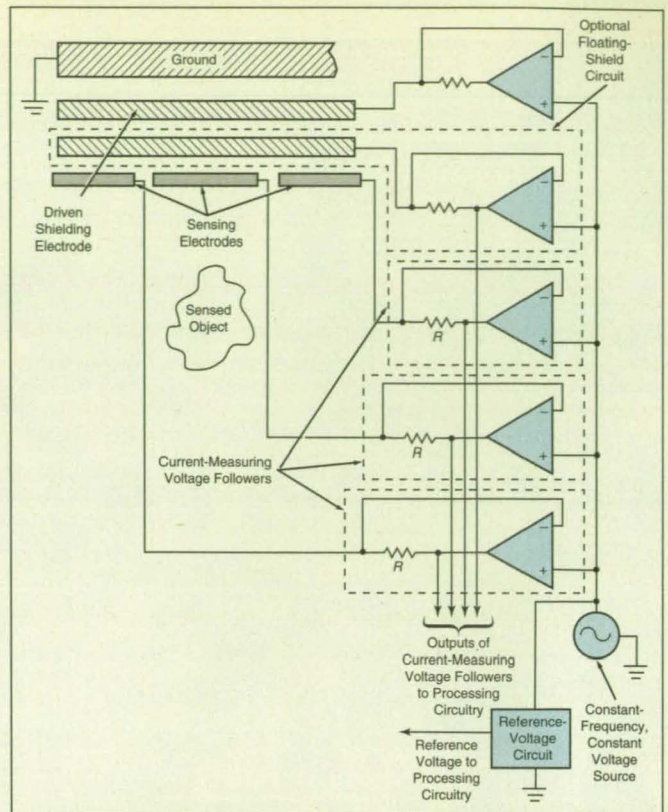
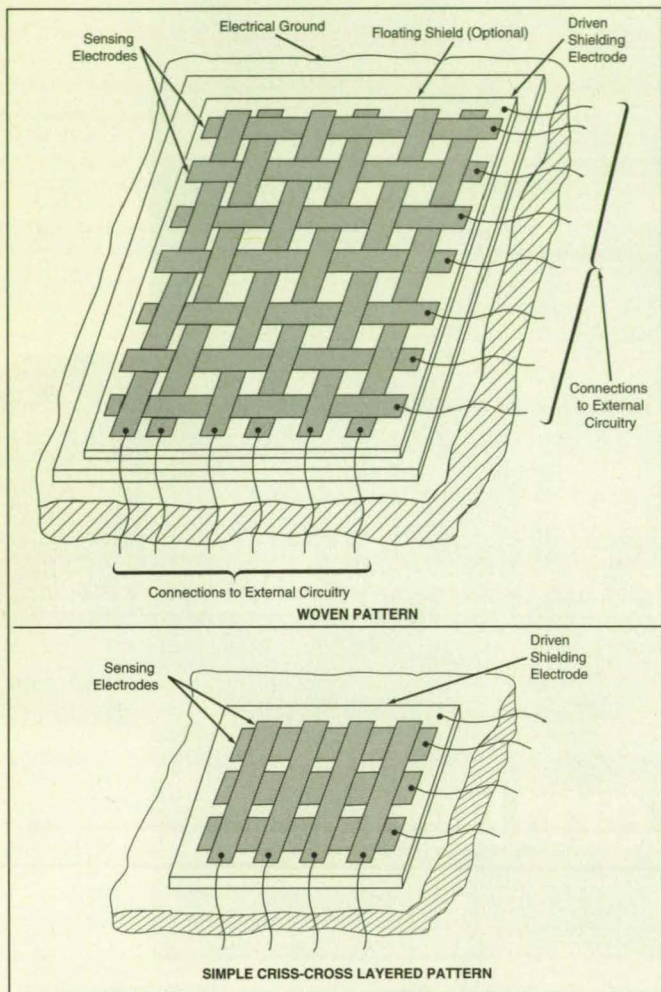

Figure 2 (above). **Current-Measuring Voltage Followers** put out voltages indicative of the capacitances between the sensing electrodes and the sensed object. Only three sensing electrodes are shown here, but more can be used — one for each row and column of the sensor array.

Figure 1 (left). **Sensing Electrodes in a Pattern of Rows and Columns** can be woven tightly or arranged simply in two layers at right angles to each other. If the second arrangement is used, then there must be gaps between the sensing electrodes in the outer layer so that the electric fields from the sensing electrodes in the layer underneath can reach out to the sensed object. The number of rows and columns can be many more than shown here.

## Monitoring Integrity of Composite Aircraft Components

A computer-based system detects flaws in aerospace structural materials.

*Lewis Research Center, Cleveland, Ohio*

A system to monitor the integrity of composite-material structural components of aircraft in service has been developed. The system includes strain gauges and accelerometers installed permanently in the components to monitor vibrations, a microprocessor-based data-acquisition system to process the outputs of these vibration sensors, and a desktop computer to analyze the acquired data. By automating a significant part of the inspection process, this system will reduce the amount of time needed for inspection and reduce the cost of inspection equipment. It will also contribute to safety by giving timely warning of hid-

den flaws that necessitate early, detailed inspection of critical components to determine whether the components should be replaced immediately.

The system is representative of an emerging structural-health-monitoring or "smart structures" technology, which combines the disciplines of artificial intelligence, dynamics of structures, mechanics of composite materials, and signal processing. The system is based on a commercial structural-monitoring system that is used worldwide to monitor the integrity of a variety of structures, including pressure vessels and critical high pressure components in nuclear powerplants. The point of

departure for the development of the present system is a recent version of the commercial system that is designed specifically for use on composite-material structures, with all their complex dynamics.

The structural health monitoring system records vibration data and processes the data from composite structural components in an automated way so that an inspector can interpret the results immediately in terms of the amount, location, and type of damage in the structure. These measurements can be taken either by monitoring vibrations in flight, or by using more sophisticated controlled vibration actuators.



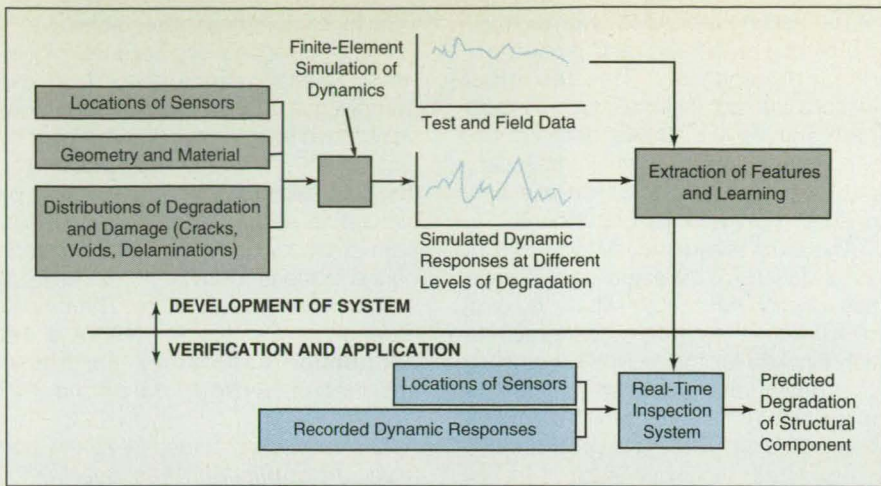

The **Methodology of the Pattern-Recognition Approach** to structural-health monitoring provides for training and upgrading of the pattern-recognition algorithm as additional data on vibrational responses in the presence of known failures are acquired.

Recently developed pattern-recognition software (see figure) then correlates the recorded vibration measurements with previously recorded data known to be characteristic of flawed structural components. Progressive damage (e.g., the extent of delamination in a composite panel) could also be estimated by correlation of data with simulated vibrational responses in the presence of various degrees of damage.

*This work was done by Shu Shing Tang, Kuan-Luen Chen, An-Yu Kuo, and Peter C. Riccardella of Structural Integrity Associates, Inc., Anthony N. Mucciardi of Infometrics, Robert J. Andrews of the University of Dayton Research Institute and Joseph Grady of Lewis Research Center. For further information, write in 72 on the TSP Request Card. LEW-15778.*

## Processing in a GPS Receiver to Reduce Multipath Errors

Multipath range errors could be halved.

*NASA's Jet Propulsion Laboratory, Pasadena, California*

Four techniques of ancillary real-time digital processing of signals in a Global Positioning System (GPS) receiver have been introduced to reduce the effects of multipath propagation of the signals on the position estimates produced by the receiver. These techniques could be applied in addition to other signal-processing techniques and to such other techniques as designing the receiving antenna to make it insensitive to reflections of GPS signals from nearby objects (see Figure 1).

The techniques have been implemented by modifying the TurboRogue GPS receiver, which digitally processes all baseband tracking data. The receiver can simultaneously measure (1) the phases of the coarse-acquisition (C/A) and precision (P) codes modulated onto the L1 (1,575.92-MHz) GPS carrier signal and the phase of the P code modulated onto the L2 (1,227.6-MHz) GPS carrier signal, plus (2) the pseudorange

from each of eight GPS satellites. All tracking loops in the receiver are controlled via software, and high-speed (20.456-MHz) signal-processing operations (see Figure 2) are performed in a very-large-scale integrated-circuit chip. The following three features of TurboRogue signal processing are significant with regard to the reduction of multipath errors.

- Independent correlator/accumulators compute early, late, and prompt (P) in-phase and quadrature (I and Q) correlation sums. Delay processing of correlation sums is under full software control, enabling the use of a variety of techniques.
- Complete initialization of carrier and code parameters (phase and rate) can be performed by the software at the nominal phase-feedback rate (50 Hz). This feature is especially useful for accurately "mapping" the receiver cross-correlation function after satel-

## Investigate a New Approach to Scientific Data Analysis

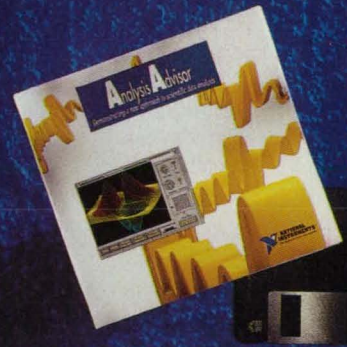

### Use Analysis Advisor™

**A**nalysis Advisor is a free interactive analysis software tutorial that includes demonstrations of graphical and traditional programming methodologies for analysis. Using this interactive tutorial, you can investigate:

- Digital signal processing
- Digital filtering
- Windowing
- Curve fitting
- Signal averaging
- Simulation
- Interpolation
- Descriptive statistics
- Speed benchmarks

See us at ISA  
Booth 1311

Analysis Advisor requires Windows 3.1 and 8 MB of memory.

### Call for FREE Analysis Advisor Software

(800) 433-3488 (U.S. and Canada)



6504 Bridge Point Parkway  
Austin, TX 78730-5039  
Tel: (512) 794-0100  
95 (800) 010 0793 (Mexico)  
Fax: (512) 794-8411

#### BRANCH OFFICES

AUSTRALIA 03 879 9422 • AUSTRIA 0662 435986  
BELGIUM 02 757 00 20 • CANADA 519 622 9310  
DENMARK 45 76 26 00 • FINLAND 90 527 2321  
FRANCE 1 48 65 33 70 • GERMANY 089 7 14 50 93  
ITALY 02 48301892 • JAPAN 03 3788 1921  
NETHERLANDS 01720 45761 • NORWAY 03 846866  
SPAIN 91 640 0085 • SWEDEN 08 730 49 70  
SWITZERLAND 056 27 00 20 • U.K. 0635 523545

© Copyright 1993 National Instruments Corporation. All rights reserved.



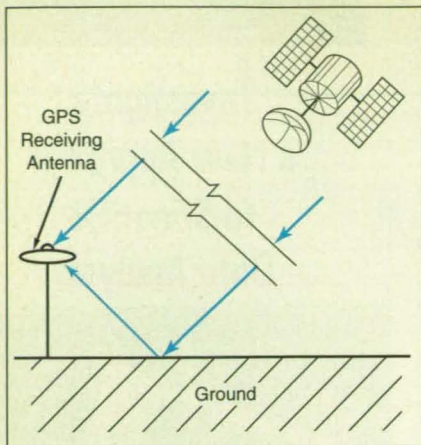

Figure 1. In **Multipath Propagation**, the signal arrives at the receiving antenna both along a direct path and after reflection (usually from the ground and other nearby objects).

lite and receiver filtering has been applied by sweeping the delay in the model code by changing it in very small ( $\ll 1$  code chip) increments. This enables the more-accurate simulation of multipath effects and provides an accurate correlation shape that can be used to correct for them.

- All data (C/A, P1, and P2) are processed at the 20-MHz rate. The C/A correlators are set for a 500-ns (2-MHz) increment of delay for acquisition of the signal. Following acquisition, the software adjusts the increment of delay of the C/A correlator to 50 ns (20 MHz).

One of the proposed ancillary processing techniques for the reduction of multipath errors is based on the observation that for some ranges of multipath delay, the amount of pseudorange multipath error depends on the increment of delay in the receiver between early and late correlation channels. When this is the case, smaller increments of delay result in smaller multipath errors. The use of smaller increments of delay is particularly effective in reducing multipath errors for the C/A code.

The second technique involves tracking by use of the early and prompt correlation sums only. This technique exploits the fact that inasmuch as multipath signals are always delayed with respect to direct signals, phase and pseudorange observables are best derived from the earlier correlations.

The third technique involves looking for deviations of the actual code correlation function (relative amplitude vs. delay offset) from the predicted code correlation function for the multipath-free case. The deviations are used to infer the magnitude of the multipath errors and to correct the pseudoranges accordingly.

The fourth technique involves looking for variations of phase among the early, prompt, and late correlations. These variations are used, along with the general principle that multipath errors are larger for later correlations, to infer the presence of multipath errors and generate correc-

tions for carrier-phase observables.

The first, second, and third techniques have been employed by the TurboRogue GPS receiver, in which they were found to reduce multipath errors by factors of 3, 1.5, and 1.5, respectively. The third technique was also tested by simulation and found to reduce multipath errors by an amount that depends on the multipath delay.

*This work was done by Thomas K. Meehan of Caltech for NASA's Jet Propulsion Laboratory. For further information, write in 85 on the TSP Request Card.*

*This invention is owned by NASA, and a patent application has been filed. Inquiries concerning nonexclusive or exclusive license for its commercial development should be addressed to the Patent Counsel, NASA Resident Office-JPL [see page 20]. Refer to NPO-18970.*

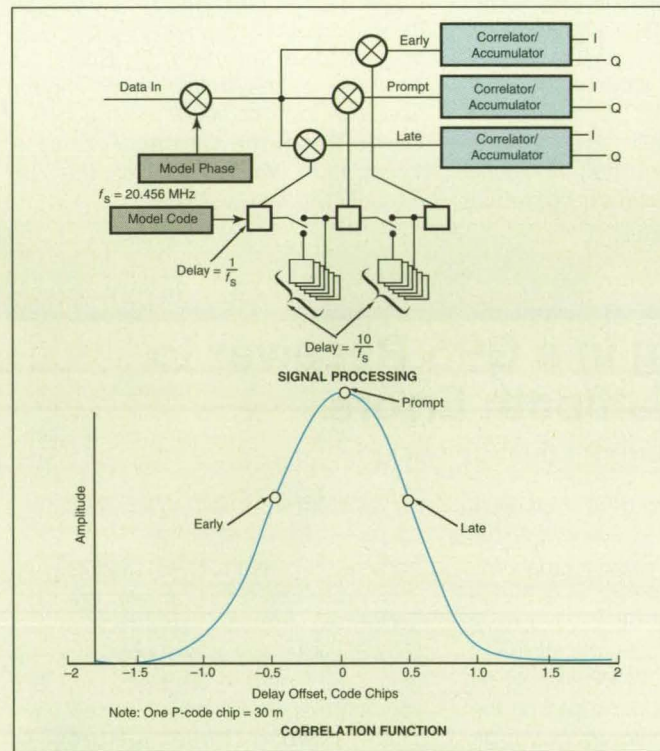

Figure 2. The **Major Signal-Processing Functions** are implemented digitally in the TurboRogue receiver.

## Real-Time, Polyphase-FFT, 640-MHz Spectrum Analyzer

Much of the processing loss of windowed FFTs would be eliminated.

NASA's Jet Propulsion Laboratory, Pasadena, California

A real-time polyphase-fast-Fourier-transform (polyphase-FFT) spectrum analyzer is being designed to aid in the detection of multigigahertz radio signals in two 320-MHz-wide polarization channels. The spectrum analyzer will divide the total 640-MHz spectrum into 33,554,432 ( $2^{25}$ ) frequency channels, each about 19 Hz wide. This will be

achieved by use of eight identical 80-MHz, 4,194,304-channel, real-input polyphase-FFT filter banks, each bank implemented in hardware as a pipelined special-purpose, digital signal processor (see figure on page 67).

The use of polyphase filter preprocessing is intended to eliminate much of the processing loss associated with win-

dowed FFTs. The architecture of the polyphase-FFT filter bank increases sensitivity to narrow-band signals. Consideration of finite-word-length effects (quantization, roundoff, and truncation errors) led to a proposed filter design featuring 8-bit inputs, 16-bit fixed-point polyphase arithmetic, and 24-bit fixed-point FFT arithmetic with



Multiple Pages Intentionally Left  
Blank



mid-computation renormalization for increased dynamic range. This design is expected to provide balanced system performance with input (analog-to-digital) quantization dominating as the internal source of noise.

The size and thus the cost of the polyphase-coefficient memory is substantially reduced by use of run-length compression of the polyphase filter coefficients. A further improvement, in comparison with an older prototype, consists of the replacement of two spectrum-length (4,194,304-complex-point) double buffers with single buffers and the removal of a third spectrum-length double buffer, for pipeline reordering of data.

The design was tested by computer simulations. The results of the simulations show that the processors could operate at the limits of the 8-bit analog-to-digital converters, providing input signal-to-noise ratios up to 41 dB, with less than 1-dB loss in sensitivity. The results also demonstrated 90 dB two-tone dynamic range by detecting a weak signal 90 dB below a strong signal 10 FFT channels away.

*This work was done by George A. Zimmerman, Michael F. Garyantes, Michael J. Grimm, Bentsian Charny, Randy D. Brown, and Helmut C. Wilck of*

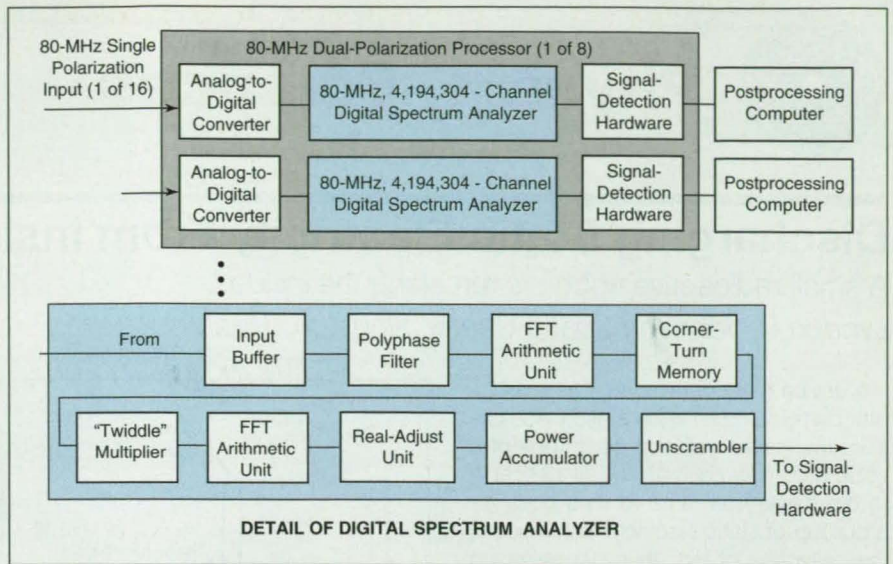

The **Real-Time Polyphase-FFT Spectrum Analyzer** would divide a total spectrum of 640 MHz into 33,554,432 frequency channels of about 20 Hz each.

Caltech for **NASA's Jet Propulsion Laboratory**. For further information, write in 79 on the TSP Request Card. NPO-18776.

**Are you reading  
someone else's  
copy?**

Get your own copy by filling in the qualification form bound into this issue

## FIVE WAYS YOU CAN PROFIT BY ATTENDING TECHNOLOGY 2004—AMERICA'S PREMIER TECHNOLOGY SHOWCASE:

### 1 Learn how to do business with the government.

Practical, informative workshops will help you take advantage of the federal government's multi-billion-dollar push to commercialize taxpayer-supported technologies and leverage the nation's R&D investment. Learn how to license government patents, enter into cooperative R&D agreements, and seize major funding opportunities.

### 2 Discover a wealth of new product ideas and ready-made engineering solutions (avoid reinventing the wheel!).

In T2004's giant exhibits hall, a "who's-who" of federal labs, universities, and high-tech companies will demonstrate their latest inventions and products available for license or sale. Top technologists from NASA, the DoD, the DoE, and other major agencies will unveil commercially-promising innovations in areas driving world growth markets.

### 3 Pinpoint new markets for your products and services.

T2004 is the place to meet the nation's technology gatekeepers — the key players in government and industry who decide which technologies to acquire and where to pursue partnerships. Find out how your capabilities match their needs and vice versa.

### 4 Become an expert navigator of the Infobahn.

Free daily training sessions will help you get up to speed on the Internet — the world's largest computer network. Discover important on-line business resources and how to access them without spending a lot of time or money.

### 5 Stay ahead of the technology curve — and the competition.

By bringing together America's best new technologies under one roof, T2004 enables you to keep abreast of developments across the techno-spectrum...before they reach the marketplace.

**Reserve your place today using the registration card above. For a complete conference program, call (800) 944-NASA or (212) 490-3999.**



**November 8-10, 1994  
Washington, DC  
Convention Center**

*Sponsored by NASA,  
NASA Tech Briefs, and the  
Technology Utilization Foundation,  
in cooperation with the  
Federal Laboratory Consortium*





## Discharging Static Electricity From Inside a Glass Tube

A small radioactive ribbon is run along the inside.

Lyndon B. Johnson Space Center, Houston, Texas

A device that contains an emitter of alpha particles discharges static electricity from the inside wall of a glass tube of a volumetric-flow calibrator. It is desirable to discharge from time to time because a buildup of static electricity can result in the collection of dirt, thus necessitating more-frequent maintenance of the tube.

One technique used heretofore to prevent the buildup of static electricity has been to run equipment in a room with humidity  $\geq 50$  percent; this technique is expensive and only partially effective. Another technique used heretofore has been to coat the inside of the tube with anti-static solution, which causes sticking and collects dirt, resulting in the need for more-frequent cleaning.

The present device (see figure) includes a cylinder that has a wall thickness of  $\frac{1}{16}$  in. (about 1.6 mm), a diameter about  $\frac{1}{2}$  in. (1.27 cm) smaller than the inside diameter of the tube, and a height such that it extends about  $\frac{1}{2}$  in. (1.27 cm) above a piston that moves along the tube and that is part of the calibrator. These dimensions are determined by the size of the volumetric tube and are not critical.

Attached to the top of the cylinder in this device is a ribbon that contains  $^{210}\text{Po}$ , which emits  $\alpha$  particles. The amount of polonium needed depends on the diameter of the cylinder: typical amounts are 1,000, 500, or 100  $\mu\text{Ci}$  for diameters of 5.5 in. (about 14 cm), 1.75 in. (about 4.4 cm), or 0.75 in. (about 1.9 cm), respectively. The ribbon consists of a bottom layer of silver, a middle layer of  $^{210}\text{Po}$ , and a top layer of gold, all pressed to-

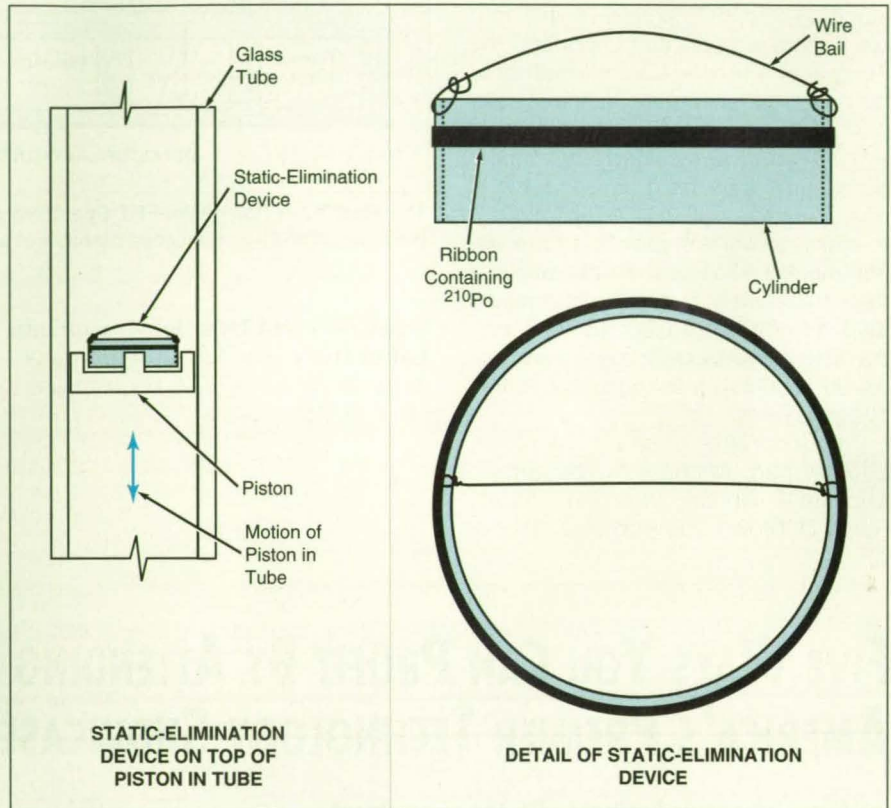

The Antistatic Device emits  $\alpha$  particles to discharge static electricity from the inside wall of the glass tube.

gether. The ribbon is attached by epoxy to the cylinder, which could be made of polyvinyl chloride, another plastic, or another suitable lightweight material.

The device sits on the calibrator piston and rides up and down with the piston, discharging the inside wall of the glass tube. For convenience of removal of the

device, it could include a lightweight wire bail joined to the cylinder.

This work was done by Walter L. Ellsbury of Lockheed Engineering & Sciences Co. for Johnson Space Center. No further documentation is available. MSC-21973

## Thin-Film Resistive Heater

High, localized flux can be applied to a complex surface.

Langley Research Center, Hampton, Virginia

A thin-film electrically resistive heater applies a high, controlled flux of heat to the surface of an object. The heater is mounted directly on the surface of the object. The heater is small, simple to operate, and considerably less expensive than are laser and arc heating facilities, which

can cost several million dollars.

Whereas conventional electrical resistance heaters are formed as separate units and then bonded onto the objects to be heated, a thin-film heater is formed during a bonding process in the sense that it is vapor-deposited onto the object being

heated. Any of such vapor-deposition techniques as electron-beam vapor deposition, ion-assisted electron-beam vapor deposition, or sputtering can be used to deposit a thin film of a metal or metal alloy onto an object.

The adhesion of the film is typically very





## A custom designed heater from Watlow adapts just as well.

Why design around a standard heater when you can get a heater designed to optimally fit *your* equipment application? It doesn't matter what size or shape you need. With Watlow flexible heaters you can use your own imagination to apply heat to the most complex shapes conceivable and do it with efficiency, dependability and economy. You get the heat you want, where you want it.



Want proof? You'll find it in our *free* brochure, "101 Ways to Solve Your Toughest Heating Problem." If you want to discuss an immediate application call 1-314-878-7820, ext. 2814. And see how well a flexible heater from Watlow adapts to your next application.

Get a free copy of Watlow's "101 Ways to Solve Your Toughest Heating Problem" by FAX 1-314-576-1451 or circle reader service number.



For More Information Write In No. 520



good, and little additional bonding material (which would interfere with the transfer of heat to the object) is needed. Thus, an excellent thermal connection is obtained with the thin-film heater. The thickness of the film can be accurately controlled in the deposition process. In addition, the resistance of the heater and the shape of the heat source can be tailored by masking the object before depositing the heater. Thus, by controlling the material, thickness, and shape of the deposited heater, the conduction path and heating profile can be tailored. The shape of the object to be heated is limited only to shapes that can be easily

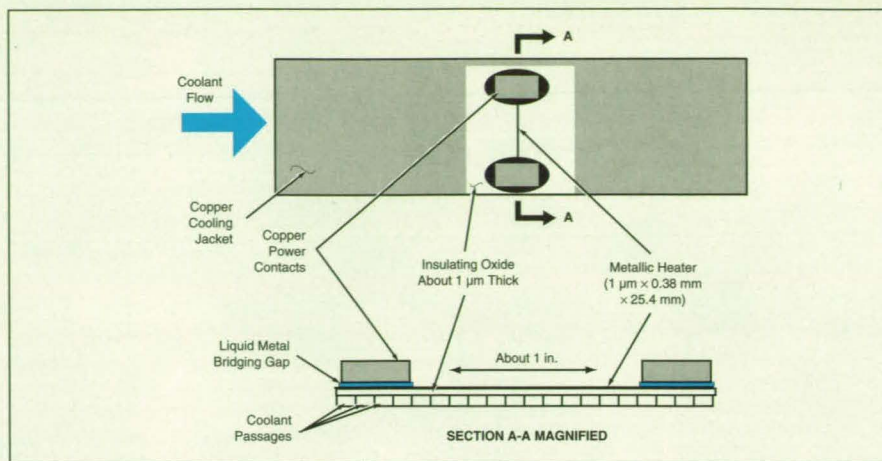

**Thin-Film Conductive Heater** is shown installed on an actively cooled panel. An insulating oxide is used in this case to isolate the electrically conductive panel from the heater.

coated by vapor deposition.

Electrical current can be fed to the heater via flexible electrical contacts (for example, flexible copper strips) or via liquid metal contacts. If the thin-film heater is to be applied to an electrically conductive object, then before the thin-film heater is deposited, a layer of electrically insulating material must be applied to isolate the heater electrically from the object and to channel the applied electrical current through the heater only.

The motivation for the development of the thin-film resistive heater was the need to generate a very high, localized heat flux to test a leading edge for the National AeroSpace Plane. This heater concept enables the efficient application of extremely high heat fluxes to the surfaces of objects without need for expensive or specialized facilities. In fact, because the only other equipment needed is an appropriate power supply, the thin-film heater is essentially a portable device that may prove useful in a wide range of eventual applications in research and in the field.

*This work was done by Stephen J. Scotti of Langley Research Center. No further documentation is available.*

*Inquiries concerning rights for the commercial use of this invention should be addressed to the Patent Counsel, Langley Research Center [see page 20]. Refer to LAR-14592.*



# EXCLUSIVE!

## RUSSIA'S TOP TECHNOLOGIES UNVEILED FOR THE FIRST TIME

The Cold War is history and Russia's open for business, offering a treasure-trove of previously classified inventions to US companies. You can find the best, most commercially promising Russian technologies — ahead of the crowd — with *Russian Tech Briefs*, the official technology transfer publication of the Russian Space Agency. *Russian Tech Briefs* features licensable inventions and novel engineering solutions in electronics, materials science, manufacturing, and much more.

Write in no. 441 for information on subscribing or call (212) 490-3999.

**Are you reading someone else's copy?**

Get your own copy by filling in the qualification form bound into this issue



# Heat Pipe With Interrupted Slot

Part of the slot is kept dry to prevent blockage of priming flow.

Lyndon B. Johnson Space Center, Houston, Texas

The figure illustrates older and newer versions of a heat pipe that contains parallel liquid and vapor channels connected by a narrow slot. The channels and the slot extend the full length of the heat pipe. The only difference between the two versions is that near the evaporator end in the newer version, the slot is interrupted by a plug or, if the heat pipe is cast, by a bridge of heat-pipe material cast integrally across the groove. This small barrier assists in priming the heat pipe.

In normal operation of either version of the heat pipe, liquid fills the liquid channel, the slot, and the fine circumferential grooves that line the wall of the vapor channel. At the evaporator (heated) end of the heat pipe, the liquid is vaporized from the circumferential grooves. The vapor travels along the vapor channel to the condenser (cooled) end of the heat pipe, where it condenses. With the help of capillary forces, the condensed liquid returns through the liquid channel to the evaporator end.

The heat pipe must be primed in the sense that there must be sufficient liquid at the evaporator end during initial heating, or else normal operation will not be established. If normal operation is not established, the heat pipe will not transfer heat at an adequate rate, and the temperature of the evaporator end could rise unacceptably. If the heat pipe is laid out horizontally or with the evaporator end lower than the condenser end, then the weight of the liquid suffices to prime the heat pipe.

However, in the absence of gravitation (and perhaps in some

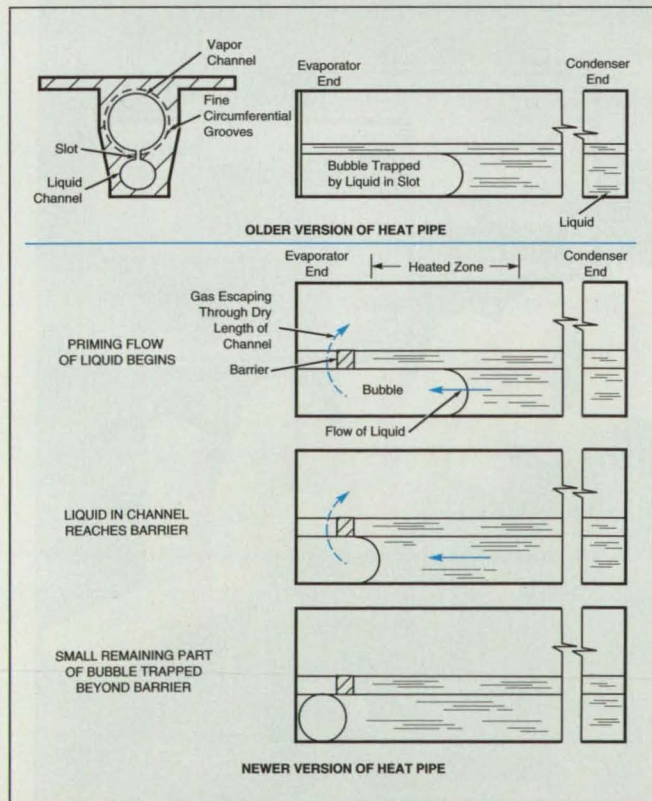

The **Barrier in the Slot** near the evaporator end of the newer version keeps liquid out of a small part of the slot at the evaporator end until the heated zone becomes primed.

NASA Tech Briefs, October 1994

# IF YOU CAN SEE IT, YOU CAN SOLVE IT!

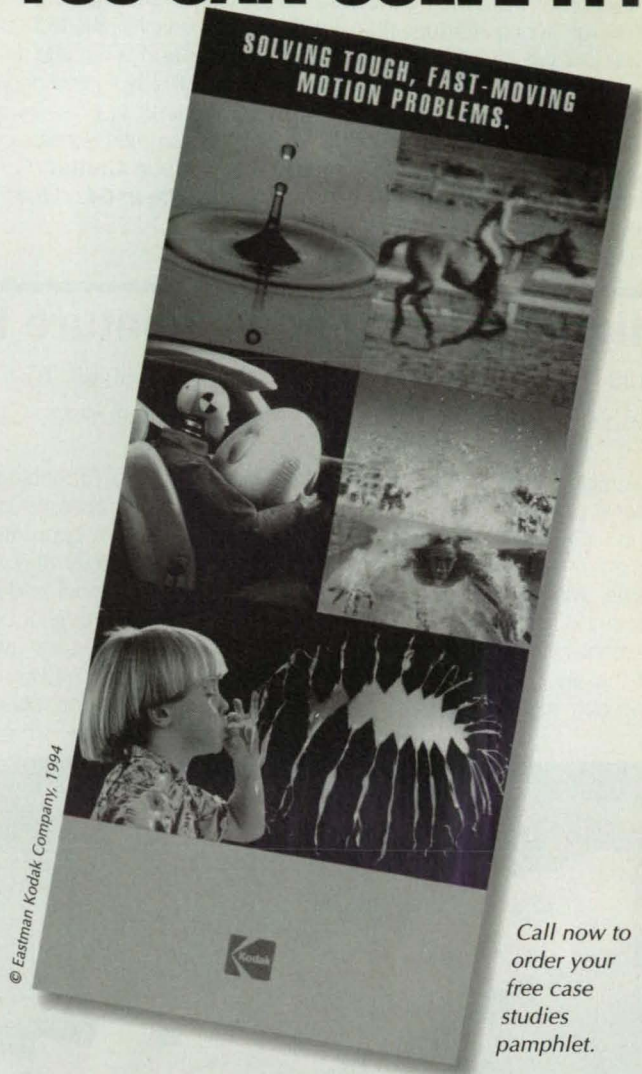

© Eastman Kodak Company, 1994

Call now to order your free case studies pamphlet.

If you work with ultra-fast-moving objects, you're well aware of the challenge: To **solve** a problem, you must first be able to **see** it.

That's where a motion analysis system can help. By recording images at up to 40,500 digital pictures per second, then playing them back in slow motion, motion analysis allows you to study events that happen too fast for the eye to see. So you can spend less time making guesses and more time solving the problem.

To receive our free motion analysis case studies pamphlet, call 1-800-462-4307, extension 418, or fax us at 619-481-9142.

# KODAK



For More Information Write In No. 452

71



unusual circumstances in the presence of gravitation), capillary forces tend to cause the liquid to fill the slot preferentially before it fills the liquid channel. If, under these circumstances, a bubble of vapor and noncondensable gas accumulates in the liquid channel at the evaporator end of the older version of the heat pipe before or during startup, then the liquid in the slot will trap the bubble, which will impede priming.

In the newer version of the heat pipe, vapor and noncondensable gas can still accumulate in the liquid channel at the evaporator before or during startup, but in this case, the barrier keeps the liquid out

of a small part of the slot at the bubble. This dry part of the slot allows the bubble to escape into the vapor channel, thereby making room for liquid to move in during startup. Once the bubble shrinks past the barrier, the liquid fills the remaining small part of the slot by capillary action, thereby trapping the bubble; however, the bubble is now much smaller and is outside the heated zone.

*This work was done by Richard F. Brown, Robert L. Kosson, and Fred Edelstein of Grumman Aerospace Corp. for Johnson Space Center. For further information, write in 64 on the TSP Request Card. MSC-22245*

*Title to this invention has been waived under the provisions of the National Aeronautics and Space Act [42 U.S.C 2457(f)], to the Grumman Corp. Inquiries concerning licenses for its commercial development should be addressed to Grumman Corp. Licensing Office Charles Pieroth, Director Mail Station A19B-GHQ 1111 Stewart Avenue Bethpage, NY 11714*

*Refer to MSC-22245, volume and number of this NASA Tech Briefs issue, and the page number.*

## High-Performance Miniature Hygrometer

This hygrometer offers the accuracy of larger, more complicated, more expensive instruments. NASA's Jet Propulsion Laboratory, Pasadena, California

A relatively inexpensive hygrometer (see figure) that occupies a volume less than 4 in.<sup>3</sup> (66 cm<sup>3</sup>) measures dewpoints as much as 100°C below ambient temperatures, with an accuracy of 0.1°C. Field tests indicate that its accuracy and repeatability are identical to those of state-of-the-art larger dewpoint hygrometers traceable to the National Institute of Stand-

ards and Technology. This dewpoint hygrometer operates up to 100 times as fast as older hygrometers do, and it offers the simplicity and small size needed to meet the cost and performance requirements of many applications.

This dewpoint hygrometer differs from older dewpoint hygrometers based on the "chilled-mirror" concept in two major re-

spects: it senses water vapor by use of a resonant mechanical device, and it implements a parametric approach of dewpoint detection, in which a change in the output of the transducer is measured as a function of a specific thermodynamic quantity. The sensitivity of the resonant mechanical moisture transducer in this hygrometer is of the order of 10<sup>5</sup> times

**5500 SERIES**

**EXTRADIMENSIONAL TRANSDUCER DATA ACQUISITION**

**HIGH PERFORMANCE** signal conditioning and recording for thermocouple, strain gauge, bridge, piezoelectric, RTD, and potentiometric transducers.

**AUTOMATED** Data Acquisition reduces installation, operating, and maintenance costs.

**READY-TO-RUN SOFTWARE** on standard platforms for test set-up, operation, recording, and data analysis.

**PACIFIC INSTRUMENTS**

For full facts, call or write:  
215 Mason Circle, Concord, CA 94520  
Tel (510) 827-9010 • Fax (510) 827-9023



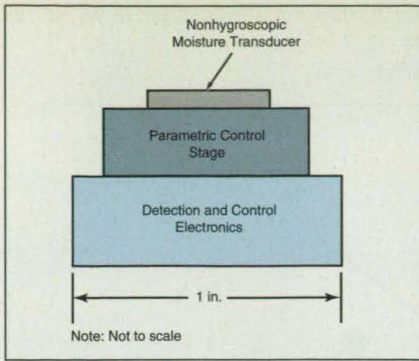

This **High-Performance Miniature Hygrometer** operates on a mechanical-resonance principle but offers the inherent accuracy and reproducibility of a "chilled-mirror" dewpoint hygrometer in a small, simple, relatively inexpensive structure.

that of an optical reflection transducer in a chilled-mirror dewpoint hygrometer. Also in contrast to some other hygrometers, the moisture transducer in this hygrometer does not contain hygroscopic materials, which are subject to hysteresis and aging effects that cause errors. The moisture transducer is a simple two-terminal device that is commercially available at low cost.

In addition to the moisture transducer, this hygrometer contains a parametric control stage and detection and control electronics. The parametric control stage, which is made of commercially available components, varies the appropriate thermodynamic quantities for detection of the dewpoint. These quantities are controlled and measured in conjunction with the output of the moisture transducer. As a result of the parametric approach, the moisture transducer is required to measure only relative quantities.

The detection and control circuitry is made of simple off-the-shelf components. It calculates the parametric dependence between the output of the transducer and the state of the control stage. From this dependence, the dewpoint can be calculated directly.

*This work was done by Thomas R. Van Zandt, William J. Kaiser, Thomas W. Kenny, and David Crisp of Caltech for NASA's Jet Propulsion Laboratory. For further information, write in 31 on the TSP Request Card.*

*In accordance with Public Law 96-517, the contractor has elected to retain title to this invention. Inquiries concerning rights for its commercial use should be addressed to*

*William T. Callaghan, Manager  
Technology Commercialization  
Jet Propulsion Laboratory  
4800 Oak Grove Drive  
Pasadena, CA 91109*

*Refer to NPO-19028 volume and number of this NASA Tech Briefs issue, and the page number.*

## Global Geodesy Using GPS Without Fiducial Sites

Fiducial coordinates are not necessary for global geodetic measurements.

*NASA's Jet Propulsion Laboratory, Pasadena, California*

The Global Positioning System (GPS) can be used to make global geodetic measurements without the use of fiducial site coordinates. A fiducial site is one with coordinates that are held fixed during analysis and treated as known param-

eters. Traditionally, fiducial coordinates used for GPS analysis have come from Very Long Baseline Interferometry (VLBI) or Satellite Laser Ranging (SLR).

Baseline lengths and geocentric radii for each site are well determined without

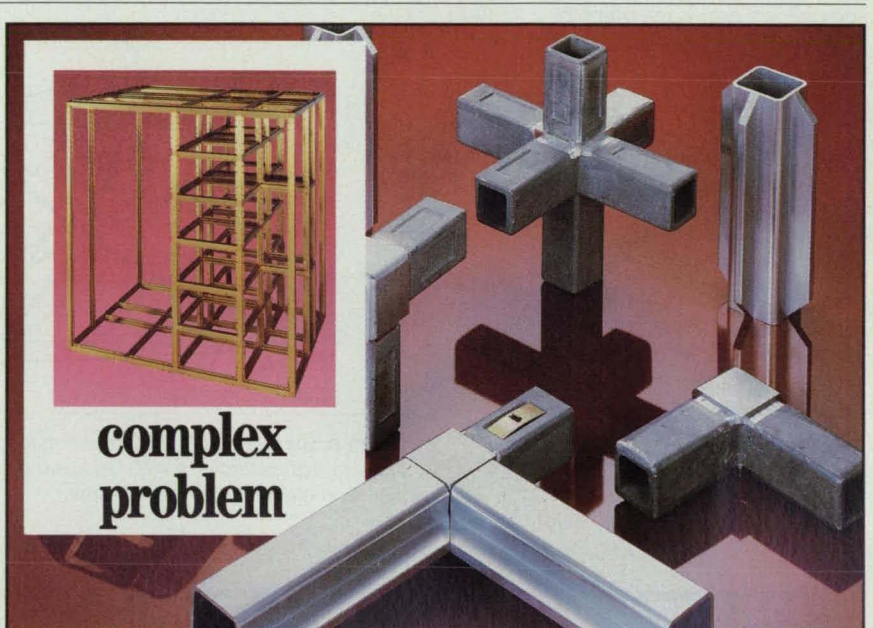

**complex  
problem**

**simple solution**

Here's all the "tooling up" you need to build strong enclosures to your own specs: An ordinary mallet and a few wrenches. AMCO's 6061-T6 High Strength Aluminum Framing System does the rest. You get extraordinarily strong enclosures, custom-made for your application, without long delays.

**We can supply the pieces or build the whole enclosure.**

The system consists of extruded aluminum tubing, corner castings, locking pieces, non-locking clips (for prototyping), and accessories. A relatively concise selection of standard pieces covers a very broad range of applications.

Build enclosures from 8" to 20" in any 90° plane. Combine big compartments and small ones in any combination you need.

**Amazingly strong.**

Our corner locking methods actually surpass the strength of welding. This system has withstood some very tough applications — like NASA Airborne, shipboard, ground support firing systems enclosures and missile launch systems.

Phone for Catalog #203  
Call 1-800-833-3156  
In Illinois, 1-708-671-6670



**AMCO Engineering Co.**  
3801 N. Rose Street  
Schiller Park, IL 60176-2190

**AMCO's Heavy Duty Aluminum Structural System.**



having to fix any site coordinates. Given  $n$  globally distributed sites, the  $n(n-1)/2$  baseline lengths and  $n$  geocentric radii form a polyhedron with each site at a vertex and with the geocenter, or center of mass, at the intersection of all the radii. Geodetic information can be derived from the structure of the polyhedron and its change with time.

The no-fiducial approach was tested with data from a global GPS experiment in 1991 involving 21 sites. Baseline length precision, as determined from daily repeatability, was  $2 \text{ mm} + 4$  parts per billion for the 17 sites in the Northern Hemisphere. Baseline length accuracy, determined by comparison with VLBI, showed an rms agreement of 2.1 parts per billion. The precision of geocentric radii indicated by daily repeatability was 15 cm. The accuracy of geocentric radii derived from comparison with VLBI yielded an rms agreement of 3.8 cm. Measurements of baseline lengths and geocentric radii determined with the no-fiducial approach are both precise and accurate.

The no-fiducial approach can be applied to any global geodetic technique. Regional experiments can make use of it by including data from global tracking sites. Fiducial coordinates are not necessary for global geodesy, and, if they are not accurate, holding them fixed can lead to systematic errors.

This work was done by Michael B. Heflin and Geoffrey Blewitt of Caltech for NASA's Jet Propulsion Laboratory.

For further information, write in 88 on the TSP Request Card. NPO-18783

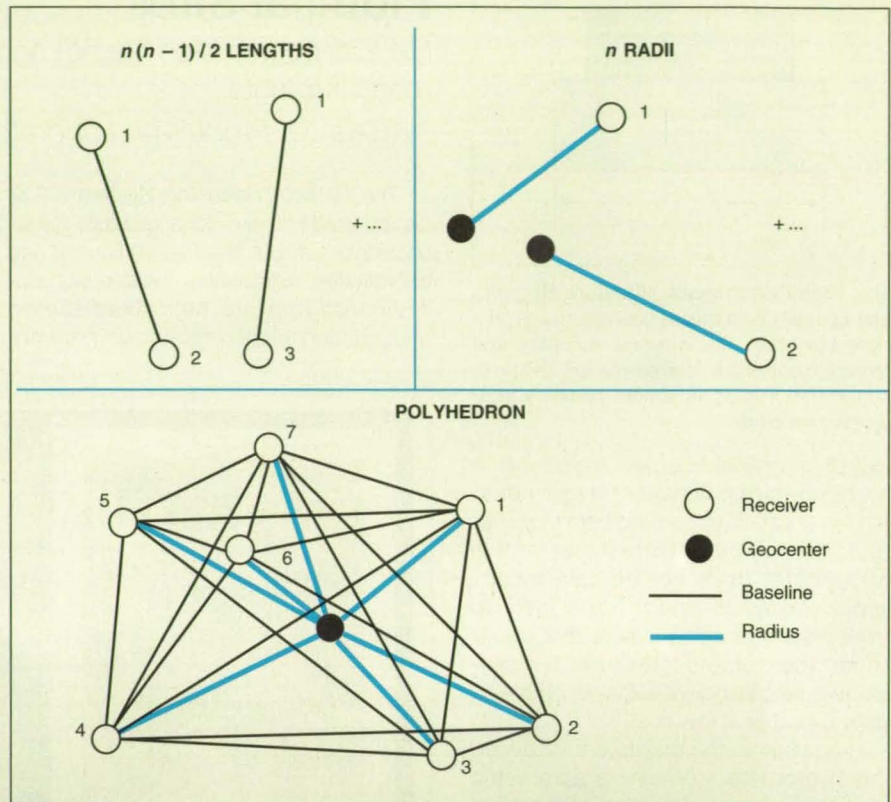

Given  $n$  Sites, the  $n(n-1)/2$  baseline lengths and  $n$  geocentric radii define a closed polyhedron. In this example,  $n = 7$ . Geodetic information can be derived from the structure of the polyhedron and its change with time.

## Determining Ocean Windspeed by Satellite Radar Altimetry

An improved algorithm accounts better for the degree of development of waves. NASA's Jet Propulsion Laboratory, Pasadena, California

Measurements of the ocean surface by satellite radar altimetry can be converted to more-accurate estimates of surface windspeed by use of an improved algorithm that contains an empirical mathematical model. The mathematical model used previously yielded windspeed estimates that contained systematic errors because it failed to account for the effect of the degree of development (in effect, the history) of waves on the radar cross section and on the travel time and waveform of the return radar pulse.

The improved algorithm and model were derived from studies of empirical radar-altimetric and buoy wind and wave measurements. These studies focused on the relationships among the heights, speeds, and shapes of waves, the degrees of development or histories of the waves, and the radar-altimetric measurements. These studies revealed that the systematic errors

in the estimates by the previous model were correlated with the degree of development of waves as expressed in terms of a quantity called the "wave age."

The concept of "wave age" was introduced in a previous article in *NASA Tech Briefs* on the related problem of accounting for systematic errors in the radar-altimetric measurement of sea level; namely, "Degree of Development of Waves and Bias in Radar Altimetry" (NPO-18392), *NASA Tech Briefs*, Vol. 17, No. 1 (January 1993), page 60. There remains some con-

trovery regarding the validity of the wave age as a single parameter that summarizes complex interrelated effects; the justification for using it is that it yields useful estimates when tested with empirical data. There are several alternative formulas for the wave age; the relevant one in this case is  $\xi = \Lambda (gH/U^2)^a$  where  $\Lambda$  and  $a$  are empirical parameters,  $g$  is the gravitational acceleration at the surface of the ocean,  $U$  is the windspeed, and  $H$  is the significant wave height, which is one of the principal data outputs of the radar altimeter.

One of the two input data for the improved algorithm and mathematical model is  $H$ . The other is  $\sigma_0$ , which is the radar cross section and is another principal output datum of the radar altimeter. Although  $\xi$  does not appear explicitly in the improved model and algorithm, it nevertheless plays an important indirect role in

$j$	$S_{j0}$	$S_{j1}$	$S_{j2}$	$S_{j3}$
1	-0.200	10.689	-1.544	0.0576
2	159.381	-31.428	2.106	-0.0471

The Coefficients of the Polynomial Fit were derived for two ranges of  $\xi$ , as identified here by their  $j$  values.



that the model was derived as a separate polynomial fit to empirical data in each of two slightly overlapping subsets of empirical data, each datum being assigned to one subset or the other depending on whether its  $\xi$  was greater or less than 1.9. This assignment manifests itself in the model as a division of the  $\sigma$ - $H$  plane into two regions: each  $\sigma_0, H$  pair is assigned a parameter  $j = 1$  or 2, according to whether it lies in one region or the other (see figure).

The algorithm and model can now be described as follows:

1. Given a specific  $\sigma_0, H$  pair, determine whether this point lies within the cluster of points shown in the figure. If so, this point should be considered "normal" and treated according to the model in step 2. If the  $\sigma_0, H$  pair appears as

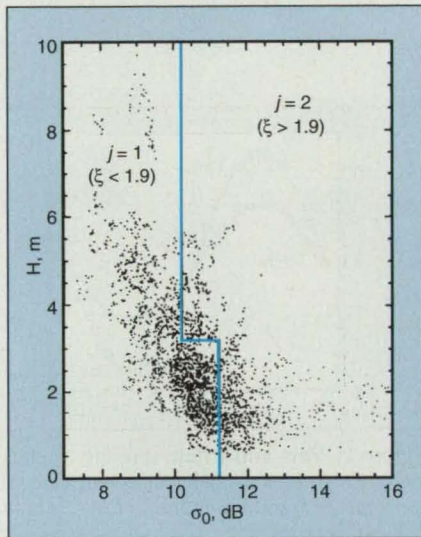

The Principal Radar-Altimeter Data Outputs  $H$  and  $\sigma_0$  are assigned to either of two regions according to their  $x$  values. Each dot represents an empirical  $H, \sigma_0$  pair.

a statistical outlier in that it is far from the cluster of points in the figure, then it is considered "abnormal" and should be treated according to step 3.

2. For a normal point, determine  $j$  according to the figure, then compute the windspeed according to

$$U = \sum_{n=0}^3 s_{jn} \sigma_0^n$$

where  $n$  is an integer, each  $s_{jn}$  is a coefficient defined in the table, the units of  $\sigma_0$  are decibels, and the units of  $U$  are meters per second.

3. For an abnormal point, compute the windspeed from an empirical function of the form  $U = f(\sigma_0)$ , which depends in part on the type of abnormality.

This work was done by Roman E. Glazman of Caltech for NASA's Jet Propulsion Laboratory. For further information, write in 100 on the TSP Request Card. NPO-18884

## Measurement of Crossflow Vortex Structure

Microthin multiple hot-film sensors yield data on crossflow wavelength.

Langley Research Center, Hampton, Virginia

The attainment of laminar airflow on aircraft wings has significant potential for reducing drag and increasing fuel efficiency. On a swept wing, the airflow is highly three-dimensional, and several fundamental instability modes, including crossflow disturbances, strongly influence the transition of the flow in the boundary layer from laminar to turbulent. Detailed measurements of the crossflow vortices would facilitate an understanding of the crossflow disturbances. A method has been developed for measuring the wavelengths of crossflow vortices by using surface-mounted, microthin, multielement hot-film sensors.

Each hot-film sensor provides a signal related to flow conditions on the surface of the airfoil. The sensors are formed by vapor deposition of layers of nickel and copper on a Kapton® (or equivalent) polyimide sheet 2 mils (0.05 mm) in thickness. Copper leads are connected at the ends of each hot-film sensor to connect it to a constant-temperature

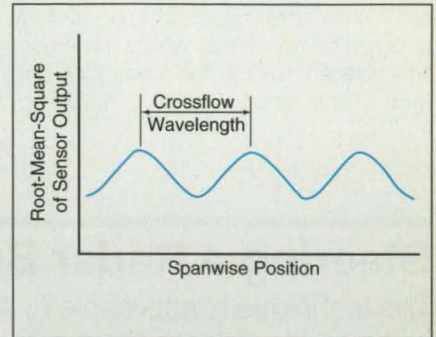

Processed Outputs of Hot-Film Sensors as a function of spanwise position indicate a series of corotating crossflow vortices.

anemometer circuit. The hot-film sensors are spaced in a straight-line array so that about 10 sensors are included within the distance of 1 crossflow wavelength (0.3 in.). The sensor array covered a spanwise distance of 1 in. (2.54 cm), and the sensors were aligned to the crossflow vortex pattern as obtained by the flow visualization. The root-mean-square

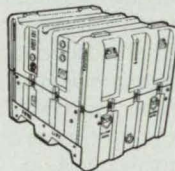

### Custom/Specialty Cases

Custom designed for a wide range of environmental conditions to protect the most sensitive equipment. Superior reliability and engineering for the transportation environment.

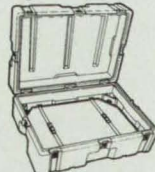

### Deck Cases

Shock-mounted aluminum deck provides superior protection for multiple types of fragile items. Standard sizes available!

"Putting Design to Work"

## TOUGH, REUSABLE, ROTATIONALLY MOLDED CASES

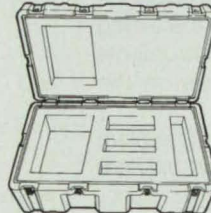

### Foam Cushion Cases

Over 220 standard rotationally molded cases! Purchase them empty or with custom designed foam systems.

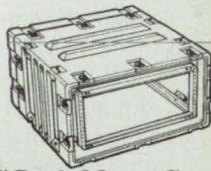

### 19" Rack-Mount Cases

Strong shock mounted 19" EIA rack protects sensitive equipment from shock and vibration. Standard sizes available from 4 to 26 rack units in height. Tough rotationally molded shell stands up to severe environments. Interchangeable 2" deep front and rear lids (optional 5" depth available).

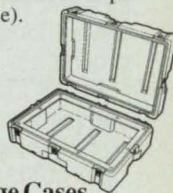

### Flange Cases

Molded-in flange to support panel-mounted gear. Threaded inserts allow easy panel fastening. Standard sizes available!



393 North Main Street, South Deerfield, MA 01373  
TEL: 1-800-JHARDIGG or 413-665-2163 FAX: 413-665-8061



signal from each sensor is plotted as a function of its spanwise location, and the wavelength of the crossflow vortices is determined by noting the distance between two maximums or two minimums of root-mean-square values.

The figure shows a root-mean-square value from a series of corotating crossflow vortices measured on a swept-wing wind-tunnel model. Surface measurements of the shear stress on an airfoil should show a region of high shear where the crossflow vortices direct airflow toward the surface of the airfoil. On the other hand,

there should also be a region of low shear where the crossflow vortices direct airflow away from the surface of an airfoil. The distance between two successive peaks or valleys corresponds to the wavelength between two crossflow vortices.

This method provides a direct and true value of the wavelength of crossflow vortices at various spanwise locations without any localized flow disturbances. A better understanding of this phenomenon will aid in control of the crossflow disturbances in the laminar boundary layer, leading to reduced drag and increased

fuel efficiency of aircraft.

*This work was done by Dal V. Maddalon of Langley Research Center. For further information, write in 60 on the TSP Request Card.*

*This invention has been patented by NASA (U.S. Patent No. 5,209,111). Inquiries concerning nonexclusive or exclusive license for its commercial development should be addressed to the Patent Counsel, Langley Research Center [see page 20]. Refer to LAR-14824.*

## Steering a Radar Beam Toward the Zero-Doppler Line

The technique is applicable to a variety of radio and optical instruments.

NASA's Jet Propulsion Laboratory, Pasadena, California

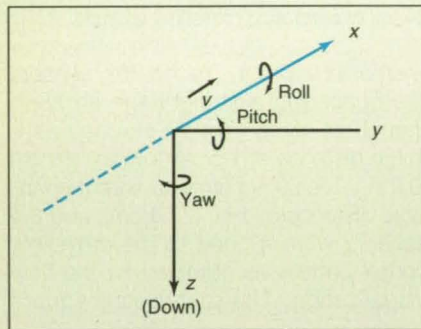

Figure 1. This **Coordinate System** moving with the radar platform is used to compute pitch and yaw adjustments to aim toward the zero-Doppler line.

An algorithm computes the angles needed to aim a radar beam from an airborne or spaceborne platform toward the Doppler line projected on the ground for which the Doppler shift of the radar return is zero. The algorithm was devised to reduce Doppler errors and thereby simplify processing of data from a synthetic-aperture-radar system, in particular an imaging radar system operating aboard the Space Shuttle. However, the algorithm is also applicable to the aiming of other radio or optical instruments toward their zero-Doppler lines on the ground.

Figure 1 shows the coordinate system used in the original spacecraft application and helps to illustrate the basic principle of the algorithm. The orbit of the spacecraft around the Earth is assumed to be nearly circular, and the local instantaneous horizontal velocity of the spacecraft defines the x axis in the coordinate system, which moves with the spacecraft. The z axis is defined as the

nadir axis. The y axis points rightward from the spacecraft trajectory, perpendicular to the x and z axes. Roll, pitch, and yaw are defined as rotations about the x, y, and z axes, respectively. During SAR operation, the coordinate axes of the spacecraft body are kept approximately aligned with the corresponding axes of this coordinate system, except as described below.

The antenna boresight is pointed to an off-nadir look angle by a combination of a fixed roll angle of the spacecraft along with mechanical steering or electronic beam steering. The foregoing look-angle adjustments in roll are prescribed, and it is required to compute small yaw and pitch adjustments of the spacecraft attitude to point the boresight toward the zero-Doppler line on the ground. It is also required to orient the spacecraft so that the antenna boresight will scan along the zero-Doppler line when the beam is steered mechanically or electronically in roll.

These requirements are expressed by the equations

$$\mathbf{p} \cdot \mathbf{V}_{st} = 0$$

and

$$\frac{d\mathbf{p}}{d\theta_L} \cdot \mathbf{V}_{st} = 0$$

where  $\mathbf{p}$  is the unit vector along the antenna boresight,  $\mathbf{V}_{st}$  is the relative velocity of the sensor (spacecraft) and target (surface of the Earth at the point of intersection with the antenna boresight),  $\mathbf{p}$  and  $\mathbf{V}_{st}$  are given in the previously described coordinate system moving with the spacecraft, and  $\theta_L$  is the off-nadir look

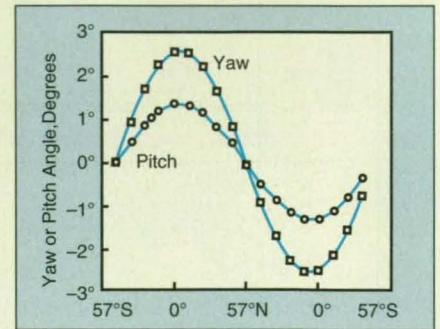

Figure 2. **Yaw and Pitch** steering angles were computed for a spacecraft that ranges between 57° south latitude and 57° north latitude along its orbit.

angle in roll. The solution of these two equations gives the required yaw and pitch steering angles.

The algorithm computes, in advance, the yaw and pitch steering angles for an entire orbit (see Figure 2) by implementing the following procedure:

- Use an orbit-propagator to generate the spacecraft position and velocity vectors along the entire orbit.
- Given the look angle, derive the target velocity vectors along the entire orbit.
- Convert the spacecraft and target velocity vectors to the coordinate system moving with the spacecraft; that is, use them to compute  $\mathbf{V}_{st}$ .
- Solve the two equations for the yaw and pitch angles.

*This work was done by Chi-Yung Chang and John C. Curlander of Caltech for NASA's Jet Propulsion Laboratory. For further information, write in 47 on the TSP Request Card. NPO-18896*



# Rapid Measurement of Asbestos Content of Building Materials

A small spectrophotometer would give fast, dependable indications onsite.

NASA's Jet Propulsion Laboratory, Pasadena, California

A proposed portable instrument would measure asbestos content of construction materials in place, usually without need to remove specimens of the materials for analysis in a laboratory. The instrument would help building renovators determine, quickly and accurately, whether asbestos is present in thermal and acoustic insulation, electrical wiring, roofing shingles, floor tiles, and other common building materials, and whether costly procedures for removal of asbestos were necessary.

The current method of detecting as-bestos involves examination of specimens under microscopes: Specially trained technicians try to recognize and count the numbers of asbestos fibers in the specimens. Such examinations are laborious, time consuming, and expensive and sometimes yield erroneous results. The proposed instrument would provide a cheaper, more accurate alternative.

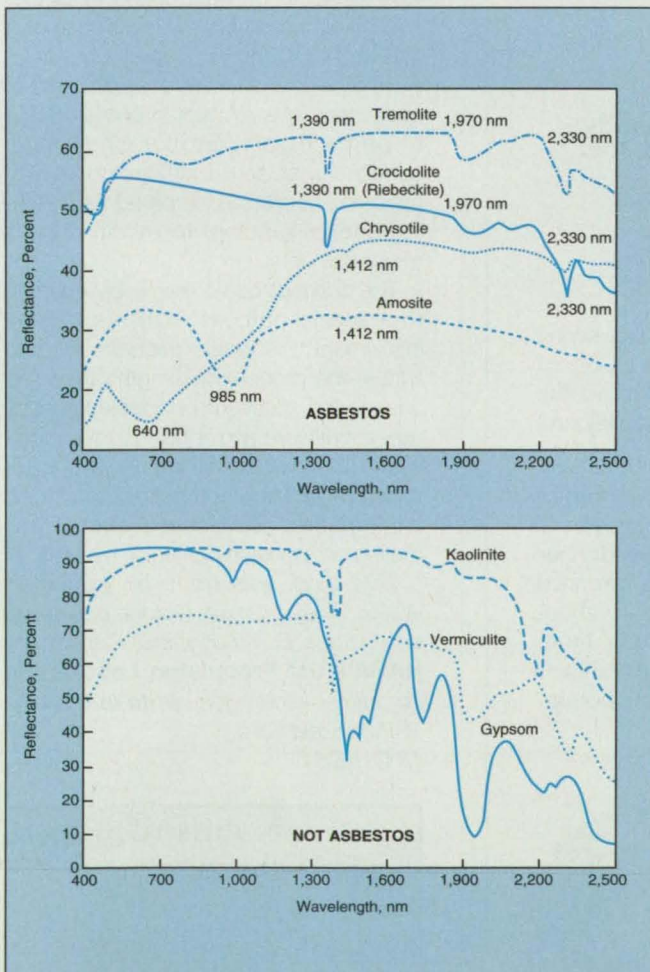

The Near-Infrared Reflectance Spectra of various kinds of asbestos have unique features that make it possible to measure the asbestos content of specimens that also contain other minerals that have similar (but not identical) spectra.

# SPACE CRAFT/SPACE FLIGHT D-CONNECTORS (Miniature HI-REL)

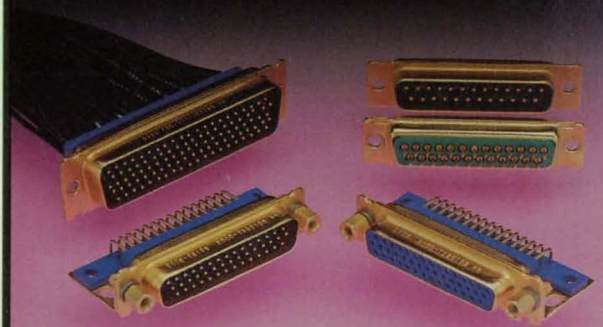

Conform to MIL-C-24308 and with the special non-magnetic and vacuum outgassing requirements of spaceflight applications. Reference JPL spec. CS512091-C and Goddard GSFC S-311-P. Normal and High Density variants available. **CONTACTS:** Removable, machined copper alloy. Female with brass shroud, gold plated. **TERMINATIONS:** Crimp, straight and 90° printed board mount. **INSULATORS:** Normal Density, Glass, DAP, 9, 15, 25, 37 and 50 contacts. High Density, Glass, Polyester, 15, 26, 44, 62, 78 and 104 contacts. **SHELLS:** Brass, gold plated or stainless steel. **COUPLING:** Jackscrews.



**POSITRONIC INDUSTRIES, INC.**

423 N. CAMPBELL AVE. • SPRINGFIELD, MO 65806  
TEL. 417-866-2322 — 800-641-4054 — TELEX 438445 — FAX 417-866-4115

For More Information Write In No. 419

# SEAL MASTER INFLATABLE SEALS

Providing fitting solutions for your toughest sealing problems

"They're Deucedly Clever"

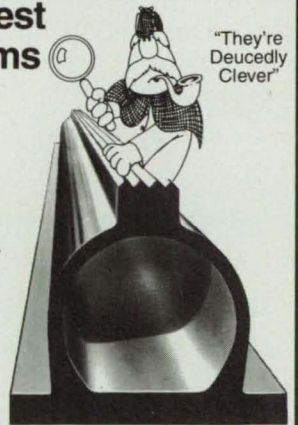
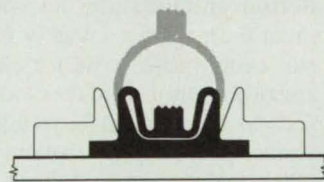

It's the practical and efficient solution where sealing difficulties exist

**Weather • Water • Noise • Heat/Cold  
Light/Dark • Pressure/Vacuum • Chemicals  
Radiation • Contaminants • Interference**

We customize to your needs where a positive seal is required between opposing surfaces. Call or write for design assistance. Illustrated literature available.

**SEAL MASTER CORPORATION**  
INFLATABLE SEALS AND OTHER CUSTOM RUBBER PRODUCTS

368 MARTINEL DRIVE • KENT, OH 44240-4368 USA  
(216) 673-8410 • FAX (216) 673-8242



# Which equipment movers work best for you?



**Bottom Mount Slides**

**Randy & Joe**

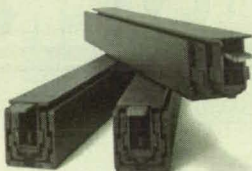

Sorry, guys. With smooth operating, space-saving Chassis Trak® bottom mount slides from General Devices, any 97-pound weakling can move the heaviest, most awkward equipment quickly and easily.

Bottom mount slides let you position equipment flush against a wall or in a tight space and still easily move it out for cleaning, service, or any other reason. And they lock in both extended and closed positions for your security — without casters or clumsy, permanent floor tracks. From PBX equipment to hard drives to storage cabinets to entire rooms — if it's big and heavy, bottom mount slides can move it.

To find out more about bottom mount slides, contact General Devices today. We'll send you a free catalog of electronic packaging solutions that put muscle in your productivity.



1410 S. Post Rd.  
P.O. Box 39100  
Indianapolis, IN  
46239-0100  
FAX 317.898.2917

For more information call **1-800-626-9484**



The proposed instrument — a spectrophotometer — would be brought to a building site to be examined. It would beam near-infrared light at each specimen (which would remain in situ), analyze the spectrum of the infrared light reflected from the specimen, and compute asbestos content (if any) of the specimen from the magnitudes of spectral features known to be characteristic of asbestos.

In an experiment to demonstrate the concept, a commercial spectrophotometer was used to measure the spectral reflectances of specimens in the near-infrared wavelength region of 0.4 to 2.5  $\mu\text{m}$ . Asbestos in various forms, such as amosite, crocidolite, tremolite, chrysotile, and anthophyllite, has unique narrow absorption bands in this wavelength range (see figure). The experimenters found that they could consistently detect asbestos in concentrations as low as 0.5 percent by weight. They found it possible to distinguish between asbestos and spectrally similar minerals, kaolinite and vermiculite, that are often found mixed with asbestos. The experimental spectrophotometric technique was found to be best suited to detection of asbestos in light-colored matrices like floor tiles and spray-on insulation, and no special preparation of specimens of such materials was found to be necessary. On the other hand, specimens of dark matrices containing asbestos had to be prepared (by washing and/or sanding) to obtain reliable measurements.

The concept could readily be adapted to a special-purpose, battery-powered instrument that would generate infrared light in the proper wavelength range and analyze the spectrum of reflected light by use of software and a built-in microprocessor designed specifically for this application. A building contractor using such an instrument could obtain reliable information on asbestos content in minutes.

*This work was done by James R. Weiss, Cindy I. Grove, Gordon L. Hoover, and James B. Stephens of Caltech for NASA's Jet Propulsion Laboratory. For further information, write in 8 on the TSP Request Card.*  
NPO-18981

## Is your subscription about to expire?

Check the expiration date. If it is less than 6 months now is the time to fill out a new qualification form before your subscription expires.



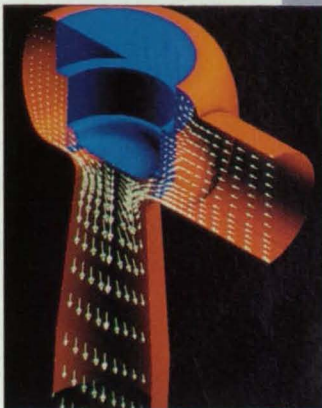

Velocity vectors reveal flow patterns through the center section of this steam turbine inlet throttle valve.

# Take the Path of Least Resistance

Reduce flow modeling and analysis time with CFD2000.

**A**t Adaptive Research our philosophy embraces the idea that advanced CFD technology combined with an intelligent graphical interface results in a powerful simulation capability that is easy to use.

CFD2000 is a powerful CFD solution for aerodynamics, electronics cooling, chemical and combustion processes, metallurgical applications, HVAC, environmental flows, and more.

At the core of the system is a three-dimensional viscous flow solver that is powerful, efficient, and easily extended to custom engineering applications.

CFD2000 is a fully integrated system providing a common user interface based on an advanced 3D windowing scheme, automatic mesh generators, the powerful Storm flow solver, and advanced visualization capability.

## ADVANCED FEATURES

- Strongly conservative finite-volume formulation
- Body-fitted coordinates
- Automatic grid generation
- Collocated grids
- High-order differencing schemes
- Flexible user-accessible source code

## FLOW VISUALIZATION

- Cutting planes
- Isosurfaces
- Data probes
- Particle tracking
- Profile plots
- Keyframe animation

## COMPUTER PLATFORMS

- UNIX workstations
- Supercomputers
- High-performance PCs

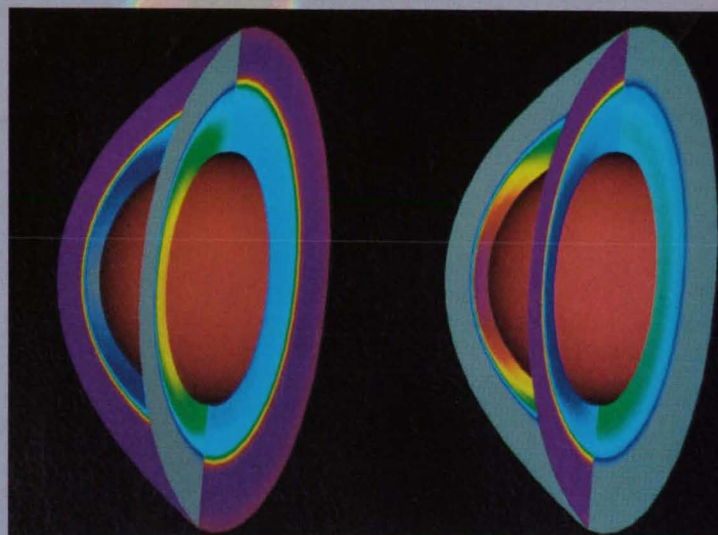

Pressure and Mach number distribution around a 3D blunt body at Mach 10, angle-of-attack = 5°.

## ADVANCED SCIENTIFIC VISUALIZATION

Your CFD2000 license includes the most advanced scientific field data visualization capability on the market. Data Visualizer® from Wavefront Technologies, Fieldview® from Intelligent Light, and Tecplot® from Amtec Engineering ensure full capability post processing power across all supported platforms for CFD2000.

## COST-EFFECTIVE & EASY TO USE

CFD2000 can be quickly mastered by scientists, engineers, and design professionals, reducing training costs and improving productivity. CFD2000 checks for errors and guides you through input of geometry elements, numerical grid distribution, designation of boundary and initial conditions, and solution control parameters.

**CFD2000 users enhance their competitive posture in the global marketplace through increased productivity, advanced capability, and reduced cost. Call today for information on Adaptive's advanced CFD2000 software.**

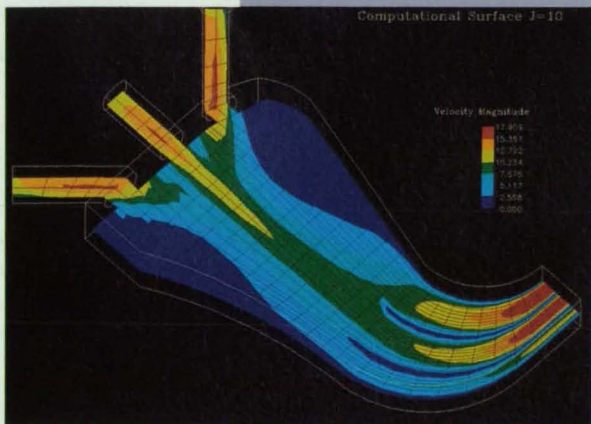

Velocity magnitude on center plane through a multi-port transition duct.

**adaptive**<sup>™</sup>  
RESEARCH  
a Division of  
Pacific-Sierra Research Corporation

205 • 830 • 2620

4960 Corporate Drive, Suite 100-A  
Huntsville, Alabama 35805, U S A  
FAX 205 • 830 • 2628





## Making Semicrystalline Polyimide Powders

Powders with desirable melt-flow properties are formed in reaction vessels, without grinding.

*Langley Research Center, Hampton, Virginia*

Semicrystalline polyimides that have controlled molecular weights can be synthesized in a process that yields the polyimides in powder form. These polyimides exhibit transient crystallinity that gives rise to melt flow of a high degree at processing temperatures of about 300 to 350°C, which are slightly above their melting temperatures. Consequently, these polyimide powders are commercially attractive for fabrication of adhesive bonds, compression molding of shaped parts, and deposition onto reinforcing fibers for subsequent hot pressing into polyimide-matrix/fiber composites.

A polyimide powder of this type is formed directly by precipitation from the reaction mixture in the reaction vessel in which it is polymerized; that is, it is not necessary to grind a polymerized mass to form the powder. In the process, the monomeric constituents are allowed to react in a solvent such as N-methylpyrrolidone. Next, the polymer precursor is dehydrated with glacial acetic acid, which is also a nonsolvent for the resulting polymer.

The molecular weight(s) of the polyimide formed in this process depend(s) primarily on the stoichiometric offset between the monomeric constituents and on the amount of the end-capping agent. Moreover, it is necessary to add an excess of end-capping agent about 1 hour after the beginning of the reaction to afford desirable melt stability in the powder end product.

For example (see figure), the monomeric constituents used in one experiment were 12.7767 g (0.0233 mole) of

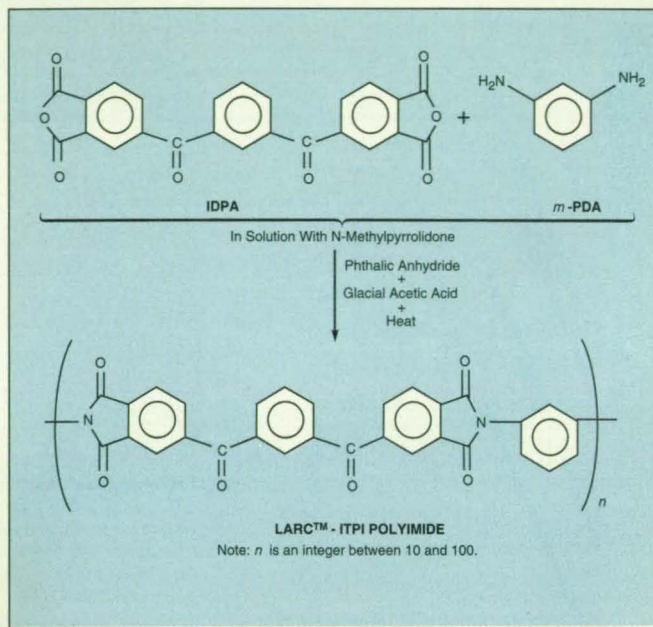

The Polyimide Precipitates as a Powder from the reaction mixture in this reaction sequence, which is typical of the process described in the text.

IDPA and 2.5955 g (0.024 mole) of m-PDA. The IDPA was added to a stirred solution of the m-PDA in 53 mL of N-methylpyrrolidone under a nitrogen atmosphere. After stirring the mixture for 1 h, 0.2559 g (0.00173 mole) of phthalic anhydride was added as an end capper, and stirring then continued for 2 more hours.

Next, 17 mL of glacial acetic acid was added as the dehydrating agent. Then the mixture was heated to 120°C and held at that temperature for 10 hours, resulting in precipitation of a polyimide powder. The powder was isolated by filtration. Differential scanning calorimetry showed that the powder had a glass-

transition temperature of 248.5°C, a melting temperature of 299.9 °C, and a specific heat of fusion of 28.9 J/g. An x-ray diffraction test indicated that the polymer was crystalline, while the infrared spectrum of the polymer indicated that imidization was complete.

*This work was done by Terry L. St. Clair of Langley Research Center and Alice Chang of Lockheed Engineering & Sciences Co. No further information is available.*

*Inquiries concerning rights for the commercial use of this invention should be addressed to the Patent Counsel, Langley Research Center [see page 20]. Refer to LAR-15020.*

## Metal-Filled Adhesives Amenable to X-Ray Inspection

Adhesive joints between metal parts are rendered radiopaque.

*Goddard Space Flight Center, Greenbelt, Maryland*

Adhesive joints between metal parts can be made amenable to nondestructive radiographic inspection by incorporating radiopaque fillers that increase the x-ray contrasts of the joints. The adhesives can be, for example, epoxies, urethanes, acrylics, phenolics, or silicones, with the appropri-

ate curing agents and with such modifiers as polysulfides, polyamides, or butadiene rubbers. Typically, an adhesive is mixed with 5 to 50 volume percent powdered radiopaque filler. A typical filler of this type contains mica for adhesive strength, and a high-atomic-number metal (or a compound

that contains such a metal) for radiopacity.

The choice of radiopaque filler metal is not critical, provided that the filler makes the adhesive more opaque than are the metal parts that the filled adhesive bonds together. Tungsten, which has an atomic number of 74, is a good choice, although



other metals in the range 72 to 84 can be used. The metal can be in elemental form or in a compound such as an oxide, silicate, or carbonate. One important advantage of compounds is that they are often inexpensive, naturally occurring materials. In addition, because compounds are less dense than the corresponding elemental metals are, it is easier to keep them dispersed in the adhesives.

Whether the metal is used in elemental or compound form in a given case, the mixture must be stirred thoroughly to ensure a homogeneous distribution, and the mixture should be applied promptly to the joint before the filler settles in the adhesive. It may be necessary to add a thixotropic agent such as fumed silica powder to retard settling.

The amount of filler needed in the mixture depends on the filler metal and the metals being bonded. To obtain adequate radiopacity in a bond between steel parts, for example, more metal filler is needed than in a bond between aluminum parts. The amount of filler for a specific application can be determined easily by preparing adhesives with different concentrations of filler and testing them for opacity with conventional x-ray equipment.

In an experiment, pairs of sheets of aluminum 0.16 cm thick were bonded with layers of filled adhesive 0.4 cm thick. The filled adhesives consisted of 25 parts by weight epoxy, 3 parts polysulfide modifier, 10 parts various proportions of tungsten and mica filler, and 4 parts polyamine curing agent. It was found that at least 15 volume percent of tungsten in the filler was necessary to enable the detection of voids by use of 0.5-Å x rays. To detect voids with 0.15-Å x rays, it was necessary to incorporate at least 40 volume percent of tungsten into the filler. In neither case did the increase in tungsten reduce the lap shear strength of the adhesive bond.

*This work was done by Ralph D. Hermansen, Thomas H. Sutherland, and Roamer Predmore of Hughes Aircraft Co. for Goddard Space Flight Center. For further information, write in 99 on the TSP Request Card. GSC-13195*

## High-Hot-Strength Ceramic Fibers

Two constituents are distributed in aligned lamellae.

*Lewis Research Center, Cleveland, Ohio*

Continuous fibers that consist of laminae of alumina ( $Al_2O_3$ ) and yttrium aluminum garnet ( $Y_3Al_5O_{12}$ , also known as "YAG") offer exceptionally high strength, resistance to creep in both on-axis and off-axis loading, and chemical stability at high temperatures. The tensile strength of these fibers is about 100 ksi (about 690 MPa) at 2,725°F (1,500°C), which exceeds the tensile strength of sapphire fibers at that temperature. Moreover, the multi-axis creep rate of the  $Al_2O_3/Y_3Al_5O_{12}$  fibers remains low at elevated temperatures, whereas the off-axis creep of sapphire fibers disqualifies them for service at temperatures above 2,200°F (1,200°C).

The principal application for the  $Al_2O_3/Y_3Al_5O_{12}$  fibers is reinforcement of ceramic- or metal-matrix composite parts that operate at extremely high temperatures in air. These fibers are leading candidates for reinforcement of intermetallic-matrix composites in the exhaust nozzles of developmental high-speed civil transport aircraft engines. Other potential applications are in the aerospace, automotive, chemical-process, and power-generation industries, where they can increase operating temperatures and minimize oxidation.



Adhesive-lined heat shrink seals out moisture.

Find out how 3M  
can keep your harness  
out of hot water.  
Call (800) 328-0016 ext. 57.

3M Electrical Specialties Division

**3M** Innovation

For More Information Write In No. 421

## FRICITION

YOU CAN COUNT ON



**MATERIAL ML6**

- Ultra high friction, low wear.
- Precision molded: O.D. tolerances of 0.001" T.I.R. without grinding!
- Low volume production & prototypes.
- Rebuild-reface existing parts.
- Superior to rubber & urethane.
- Increase machine speed and productivity while eliminating downtime.
- Proven by twenty years of actual use.

Material ML6 can be applied to any metal surface or provided as a slip-on assembly. ML6 is available in an assortment of colors and hardnesses. Send us a sample part to coat and see how ML6 can solve your friction problem.



**meridian laboratory**  
800-837-6010  
or 608-836-7571 (FAX 608-831-0300)

P.O. Box 620156  
2415 Evergreen Road  
Middleton, WI 53562-0156

For More Information Write In No. 434



# bellows...

## Your Sealing, Sensing and Expansion Solution

Free Sample  
Offer Below!

Servometer bellows and precision welded bellows assemblies offer superb performance and are ideal in applications requiring long life, a high degree of flexibility, precise sensibility and maximum sealing qualities.

- Wide range of ODs and lengths
- Variable wall thickness and no shape limitations
- Multi-ply walls for high pressure
- 125,000 psi min tensile strength
- Available with integral electroformed, soldered, or E-B Welded ends

Call or write today for a free sample and brochure.

**SERVOMETER®**

501 Little Falls Road • Cedar Grove, NJ 07009  
(201) 785-4630 • Fax (USA): (800) 785-0756 • Fax: (201) 785-0756

For More Information Write In No. 443

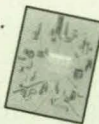

## Tachometers that compute and control



Starting at only \$210!

IVO's new TA200 series tachometer is more than a monitor, it is a versatile and complete machine control device.

- Large LED display with scale factor for monitoring RPM, speed, cycle rates flow volumes, etc
- Direct connection to your PC or PLC via available serial, analog or relay outputs
- Two freely assignable limit values with outputs
- Computing function based on two separate inputs to indicate ratio, differential, time or period measurement, extension/compression, throughput time, etc.



IVO Industries Inc.  
34 Industrial Way East  
Eatontown, NJ 07724

800-932-0489  
Tel 908-542-5151  
Fax 908-542-2938

For More Information Write In No. 426

The  $\text{Al}_2\text{O}_3/\text{Y}_3\text{Al}_5\text{O}_{12}$  fiber material is a directionally solidified eutectic made by the laser-heated floating-zone method. In an experiment to demonstrate the fabrication process, powders of polycrystalline alumina and yttria were mixed in eutectic proportions (18.5 mole percent yttria, 81.5 alumina) in water, along with small amounts of a methyl cellulose binder and glycerine as a plasticizer. The resulting slurry was dried to a paste, which, in turn, was extruded to form a polycrystalline fiber. Further processing converts the extruded fiber into a rod, which was used as the feedstock for the laser-heated floating-zone process. In this process a pair of beams from a  $\text{CO}_2$  laser was focused on the fiber as the fiber was drawn, thus heating a small spot on the fiber and creating a melt zone that moved along the fiber. The resolidified fiber left behind by the passage of the melt zone consisted of alternating lamellae of alumina and YAG (see figure).

The thinner the lamellae, the stronger the fiber. The lamellae can be kept thin by suitably controlling the rate of solidification, the thermal gradient in the melt zone, and the diameter of the fiber. The presence of YAG in the nontwinable phase helps the fiber maintain strength at high temperature. The resistance of the fiber to off-axis creep is attributable to the large ratio of width to thickness in the eutectic microstructure.

This work was done by Ali Sayir of Case Western Reserve University for Lewis Research Center and Lawrence E. Matson of Wright Patterson Air Force Base. For further information, write in 67 on the TSP Request Card. LEW-15769

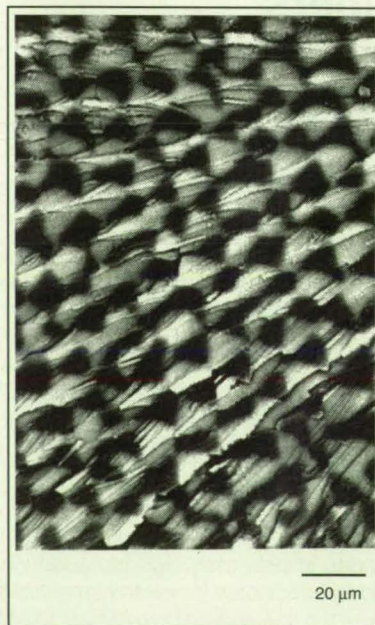

The Microstructure of Directionally Solidified Eutectic  $\text{Al}_2\text{O}_3/\text{Y}_3\text{Al}_5\text{O}_{12}$  is a composite of  $\text{Y}_3\text{Al}_5\text{O}_{12}$  lamellae (light phase) and  $\text{Al}_2\text{O}_3$  lamellae (dark phase).

NASA Tech Briefs, October 1994



# Hydrogen-Resistant Fe/Ni/Cr-Base Superalloy

This is the strongest Fe/Ni/Cr-base hydrogen- and corrosion-resistant alloy yet developed.

*Marshall Space Flight Center, Alabama*

An experimental Fe/Ni/Cr-base superalloy exhibits high strength and exceptional resistance to embrittlement by hydrogen. Similar to other commercial Fe/Ni-base superalloys, this alloy contains a two-phase microstructure consisting of a  $\gamma'$  precipitated phase in a  $\gamma$  matrix phase. Expected to be produced in wrought, weldable form and as castings, the alloy maintains high ductility and strength in air and hydrogen. Its strength exceeds that of any previously known Fe/Cr/Ni hydrogen-, oxidation-, and corrosion-resistant alloys. Thus, it provides higher strength-to-weight ratios for lower weight in such applications as storage vessels and pipes that must contain hydrogen.

After a review of the literature indicated that such hydrogen-resistant Fe-base superalloys as A-286 and JBK-75 have matrix compositions that have evolved from those of hydrogen-resistant stainless steels (single- $\gamma$ -phase materials), the development of the experimental alloy has been based on the strategy of (1) formulating compositions that form hydrogen-resistant matrix ( $\gamma$ ), (2) increasing the volume fraction of precipitate ( $\gamma'$ ) and adding  $\gamma$ -matrix strengthening elements to obtain higher strength, and (3) processing the alloy in such a way that its microstructural characteristics resemble those of JBK-75. In brief, the experimental alloy satisfies the following criteria.

- The Fe/Ni/Cr ratio in  $\gamma$  is maintained the same as in JBK-75.
- The composition of  $\gamma'$  is maintained close to that in JBK-75.
- There is an increased volume fraction of  $\gamma'$  for strengthening.
- W and Mo have been added to strengthen the  $\gamma$  matrix.

The experimental alloy is one of several that were formulated and processed according to these criteria and compared with JBK-75, which was previously the best hydrogen-resistant alloy. The comparison led to the identification of the present experimental alloy, which has hydrogen resistance equivalent to that of JBK-75. The composition of this alloy in weight percentages is 40.2 Fe/34 Ni/4 Co/15.5 Cr/ 2.0 Mo/1.0 W/0.5 V/2.5 Ti/0.3 Al. The table lists the tensile properties of JBK-75 with those of the experimental alloy, showing that the strength of this alloy is approximately 10 to 15 percent higher than that of JBK-75 while the ductility of the alloy is comparable to that of JBK-75.

The experimental alloy displays a very clean microstructure without deleterious precipitates at grain boundaries. Transmission electron microscopy indicates a two-phase microstructure consisting of a  $\gamma'$  precipitated phase in a  $\gamma$  matrix phase. The overall microstructure is comparable to that of alloy JBK-75.

*This work was done by Biliyar N. Bhat of Marshall Space Flight Center and Po-Shou Chen and Binayak Panda of IIT Research Institute. For further information, write in 11 on the TSP Request Card.*

*Inquiries concerning rights for the commercial use of this invention should be addressed to the Patent Counsel, Marshall Space Flight Center [see page 20]. Refer to MFS-26250.*

Material	Atmosphere	Yield Strength, kpsi	Ultimate Tensile Strength, kpsi	Elongation to Break, Percent	Reduction Area at Break, Percent
JBK-75	Air	106.3	162.9	26.7	40.2
	H <sub>2</sub>	108.6	162.2	23.5	41.7
Experimental Alloy	Air	121.3	177.1	23.8	40.2
	H <sub>2</sub>	122.5	178.2	23.5	37.8

**Tensile Properties** of the experimental alloy are compared with those of JBK-75.



Kynar® heat-shrink tubing is flame retardant and clear for easy inspection. It is perfect for high-temp work.

## Find out how to beat the heat with 3M.

### Call (800)328-0016 ext.73.

3M Electrical Specialties Division

**3M** Innovation

Kynar is a registered trademark of Penwalt Corp.

For More Information Write In No. 423

## Machinable Ceramics

- CNC Tolerances
- Thermal / electrical insulation
- Prototype / production quantities

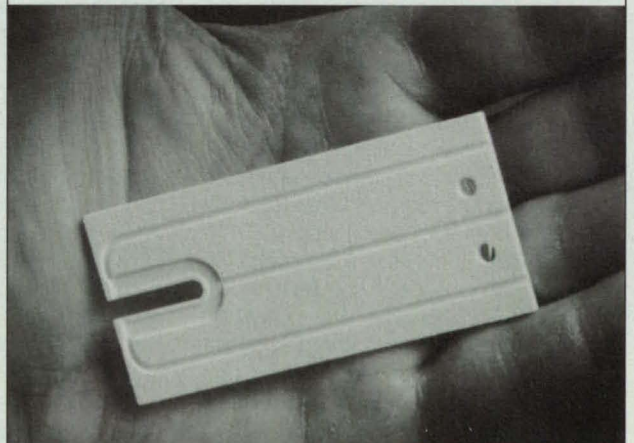

**ZIRCAR's** line of well bonded, porous zirconia, alumina, alumina-silicate and calcium silicate materials are available machined to meet your requirements.

**Zircar**<sup>®</sup>  
FIBROUS CERAMICS

ZIRCAR PRODUCTS INC.  
110 N. Main St, PO Box 458  
Florida, New York 10921-0458  
(914) 651-4481 • Telex 996608  
FAX (914) 651-3192

call, fax or write for more information

For More Information Write In No. 437





# Computer Programs

## COSMIC: Transferring NASA Software

COSMIC, NASA'S Computer Software Management and Information Center, distributes software developed with NASA funding to industry, other government agencies and academia.

COSMIC's inventory is updated regularly; new programs are reported in *Tech Briefs*. For additional information on any of the programs described here, write in the appropriate TSP number.

If you don't find a program in this issue that meets your needs, call COSMIC directly for a free review of programs in your area of interest. You can also purchase the annual *COSMIC Software Catalog*, containing descriptions and ordering information for available software.

COSMIC is part of NASA's Technology Transfer Network.

COSMIC® —

John A. Gibson, Director  
Phone (706) 542-3265;  
FAX (706) 542-4807  
The University of Georgia,  
382 East Broad Street,  
Athens, Georgia 30602

## Computer Programs

These programs may be obtained at a very reasonable cost from COSMIC, a facility sponsored by NASA to make computer programs available to the public. For information on program price, size, and availability, write in the reference number on the TSP and COSMIC Request Card in this issue.



## Fabrication Technology

### Program Helps Standardize Documentation of Software

IDMS helps a program manager in tailoring a documentation standard to a project.

The Intelligent Documentation Management System (IDMS) computer program was developed to assist project managers in implementing the information system documentation standard known as NASA-STD-2100-91 (NASA STD, COS-10300) of NASA's Software Management and Assurance Program. The standard consists of data-item descriptions (DID's), or templates, each of which governs a particular component of software documentation. For example, one DID governs the user's guide, another the quality-assurance requirements, and so on. The DID's are hierarchically interrelated to one another, forming a DID hierarchy, or inverted tree structure.

It is up to the project manager (PM) of a given project to determine which of the DID's apply to a particular project and which are not applicable. Also, if any one of the DID's grows too large to be comfortably embedded as an in-line section of a parent document, the PM may roll it out as a separate volume, but must main-

tain traceability between this volume and its parent document.

IDMS functions as a decision-support system that automates the process of tailoring the DID hierarchy. IDMS uses an embedded expert-system program called the Project Manager Advisor (PMA) to advise the PM on how the standard should be tailored on the basis of such qualitative project criteria as level of risk, security and/or privacy aspects, and the like. IDMS then provides the PM with the capability to custom-tailor the DID hierarchy for a particular project, to assign and manage writing responsibility for individual DID's to members of the project team, to maintain configuration management of the pieces of documentation in process, and to compile these pieces of documentation periodically into draft and/or final versions of a complete set of documentation. IDMS has been designed to be data-independent, such that it can be adapted easily to virtually any documentation standard that involves hierarchically related DID templates.

IDMS is written in C language for IBM PC-series and compatible computers running MS-DOS. The program requires at least 5 Mb of disk space and a VGA or EGA graphics display. The source code can be compiled properly only with the inclusion of files from the Vermont Views software package (available from Vermont Creative Software, Richford, VT, 802/848-7731); however, an executable code is provided on the distribution medium. The executable code requires at least 640K of random-access memory and MS-DOS v3.1 or higher. Printing of IDMS-produced documents requires WordPerfect v5.0, or higher. The standard distribution medium for this program is a set of four 5.25-in. (13.34-cm), 1.2-Mb diskettes in MS-DOS format. The program price includes a copy of the NASA STD package (COS-10300) diskette as well as the

IDMS documentation. IDMS was developed in 1992.

*This program was written by G. Howe of Systems Research and Applications Corp. for Lewis Research Center. For further information, write in 7 on the TSP Request Card. LEW-15589*



## Mathematics and Information Sciences

### Portable Software for Numerically Controlled Machining

A revised version of APT conforms to the FORTRAN 77 standard.

The APT computer code is one of the most widely used software tools for complex numerically controlled (N/C) machining. "APT" is an abbreviation for "Automatically Programmed Tool" and is used to denote the programming language. Development of the APT language and software system was begun in the late 1950's as an industry and university research effort sponsored by the U.S. Government.

APT is a "problem-oriented" language that was developed for the explicit purpose of aiding N/C machine tools. The original APT program contained undocumented, nonstandard FORTRAN, which made it difficult to port the program to different operating systems. P-APT (Portable APT) is a revised version of APT that was written to conform to the FORTRAN 77 standard. All machine-dependent code has either been replaced or isolated and documented.

Machine-tool instructions and geometry definitions are written in the APT



language to constitute a "part program." The APT part program is processed by the P-APT software to produce a cutter-location (CL) file. This CL file can then be processed by postprocessors supplied by the user to convert the CL data into a form suitable for a particular N/C machine tool. This current offering of the P-APT system represents an adaptation, with enhancements, of the public-domain version of APT IV/SSX8. Enhancements include a "super pocket" feature, which provides for concave pockets with curved sides and islands.

The P-APT system software is organized into two separate programs: the load complex and the APT processor. The load complex handles the table-initiation phase and is usually run only when changes to the P-APT processor capabilities are made. This phase initializes character-recognition and syntax tables for the P-APT processor by creating FORTRAN block data programs. The P-APT processor consists of four components: the translator, the execution complex, the subroutine library, and the CL editor. The translator examines each APT statement in the part program for recognizable structure and generates a new

statement, or series of statements, in an intermediate language. The execution complex processes all of the definition, motion, and related statements to generate cutter-location coordinates.

The subroutine library contains routines that define the algorithms required to process the sequenced list of intermediate-language commands generated by the translator. The CL editor reprocesses the cutter-location coordinates, according to commands supplied by the user, to generate a final CL file.

The APT language is a statement-oriented, sequence-dependent language. With the exception of such programming techniques as looping and macros, statements in an APT program are executed in a strict first-to-last sequence. To provide programming capability for the broadest possible range of parts and machine tools, APT input (and output) is generalized, as represented by 3-dimensional geometry and tools, and is arbitrarily uniform, as represented by the moving-tool concept and output data in absolute coordinates.

P-APT is written in FORTRAN 77 for execution on Sun4-series computers running SunOS. Although P-APT is written in

standard FORTRAN 77 and was designed to be readily portable code, it has been fully tested on only a Sun4-series computer running SunOS. By making documented modifications to the source code, one can also port the code to a DEC VAX-series computer running VMS. P-APT required 3.1 Mb of random-access memory (RAM) for execution. A minimum of 16 Mb of RAM and 32 Mb of disk space used for swap space is recommended. The standard distribution medium for this program is a 0.25-in. (6.35-mm) streaming-magnetic-tape cartridge in UNIX tar format. P-APT is available by license for a period of 10 years to approved licensees. The licensed program product includes the P-APT source code, makefiles, examples, and one set of supporting documentation. Additional copies of the documentation may be purchased. P-APT was developed in 1992.

*This program was written by J. Poland and T. Premack of **Goddard Space Flight Center**. For further information, write in 65 on the TSP Request Card. GSC-13558*

N O W S H I P P I N G

# THE WORLD'S FASTEST WORKSTATION!



## *The Viper AXP Is Fast – 275 mhz!*

- 64-bit Data + No Wait States
- Features DEC's 64-bit Alpha AXP Architecture
- The Perfect Platform for Windows NT or OSF/1 (UNIX)

## *The Viper AXP Is Powerful.*

Viper AXPs are available with up to: 512 Mb RAM on board • 2 Mb static cache • PCI video with 1600 x 1280 graphics • 28 Gb maximum internal disk capacity without RAID array • 2 PCI and 3 ISA expansion slots • 10 internal storage bays • 20" XGA color monitor • 101 keyboard, mouse • 450 watt power supply • 1-Year warranty.

*Affordable Prices Starting At \$28K!  
Call 1-800-522-2910 Today!*

P.O. Box 470123 • Tulsa, OK 74147-0123

**National  
Computers+Plus<sup>INC</sup>**





## System Measures Loads in Bolts

An improved system based on the  $P^2L^2$  interferometer measures absolute loads.

Langley Research Center, Hampton, Virginia

An improved technique for ultrasonic nondestructive measurement of the loads in bolts involves the use of a pulsed phase-locked loop ( $P^2L^2$ ) interferometer. The technique provides for correction of errors and for automatic readout of the loads in bolts.

Previously, the  $P^2L^2$  was used to measure only changes in the loads in bolts, and ultrasonic transducers were left on the bolts during tightening. The load in a bolt already tightened could not be measured because variations in the temperature, transducer, cable, ultrasonic couplant bonding material, and other components affected the reading. Like the previous  $P^2L^2$ -based system, other bolt-load-measuring systems that use times of flight of ultrasonic waves to measure bolt loads are also affected by changes in temperatures, transducers, cables, and bonding materials. In addition, they are more difficult to use and generally less accurate than is the  $P^2L^2$  system.

The previous version of the  $P^2L^2$  system (see Figure 1) measures changes in the phases of acoustic waves and reads out corresponding changes in frequency. The system is locked to a given frequency, and the frequency of its output signal changes as a load is applied to the bolt. The change in the bolt load is computed from the frequency shift (referenced back to the initial lock-point frequency) by use of a factor derived from previous calibration measurements in a load cell.

Unfortunately, changes in temperature shift the lock-point frequency, as does use of a different transducer, cable, couplant,  $P^2L^2$ , and other components. The improved technique compensates for these changes in the lock-point frequency, so that actual bolt load can be measured, by use of transducers that are rebonded after bolts have been tightened. Figure 2 shows the improved version of the system, in which a calibration block and thermometer have been added.

This improved technique and system enable the use of the same or a different transducer that has been rebonded to a

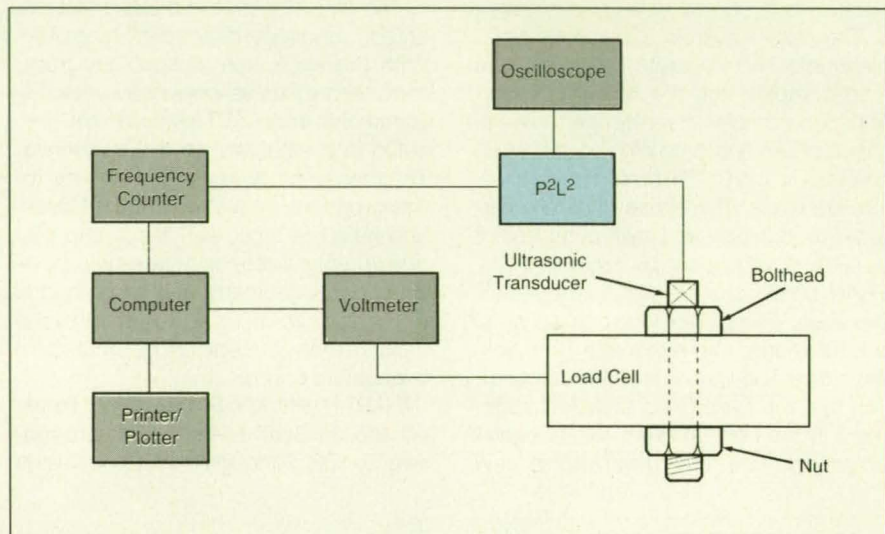

Figure 1. The Previous  $P^2L^2$  System for measuring changes in bolt loads is shown here configured for calibration.

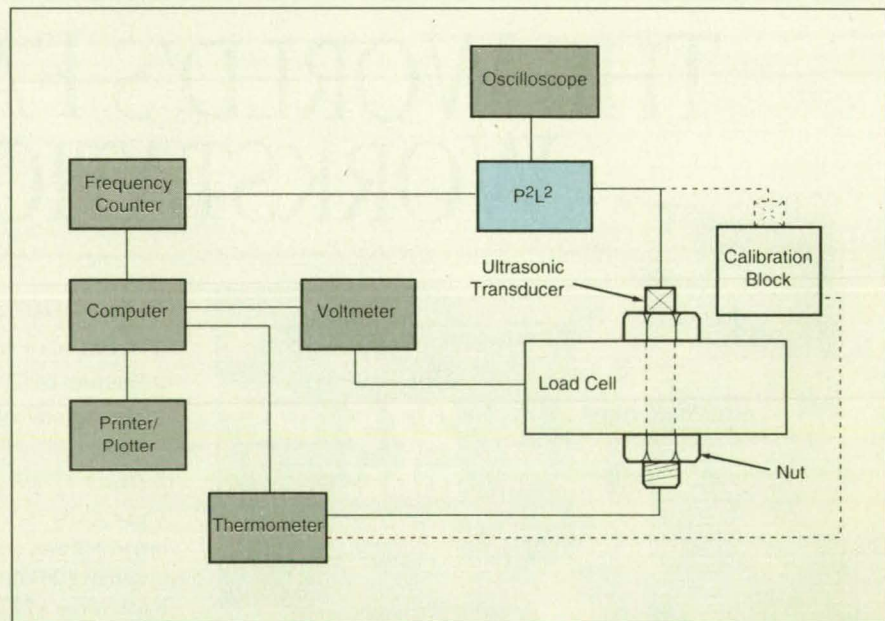

Figure 2. The Improved  $P^2L^2$  System, also shown configured for calibration, includes an added thermometer and calibration block.

bolt at a different temperature and with the same or a different cable,  $P^2L^2$ , and/or couplant. The improved technique provides the ability to measure absolute loads rather than merely changes in loads. This technique may be applicable to critical fasteners in aerospace applica-

tions, nuclear reactors, petroleum and other chemical processing plants, steel bridges, and other structures.

This work was done by Sidney G. Allison of Langley Research Center. For further information, write in 78 on the TSP Request Card.



This invention has been patented by NASA (U.S. Patent No. 5,150,620). Inquiries concerning nonexclusive or exclusive license for its commercial development should be addressed to the Patent Counsel, Langley Research Center [see page 20]. Refer to LAR-14168.

## Self-Aligning Truss-Joint Mechanism

Features include automatic latching and redundant manual drive.

Lyndon B. Johnson Space Center, Houston, Texas

Figure 1 shows details of a self-aligning mechanism for use at a joint in a truss, scaffold, tower, or other structure. This mechanism provides a secure joint and facilitates quick assembly and disassembly of the structure. During initial approach and latching prior to hard docking and self-alignment, the mechanism tolerates lateral misalignment of as much as 1-7/8 in. ( $\pm 47.6$  mm) and angular misalignment of as much as 6°.

Figure 2 shows an operating sequence. The two subassemblies are brought into proximity and pushed together so that the spherical tip of the plunger on the upper subassembly makes contact with the conical guide in the lower subassembly. The two subassemblies are then pushed together further until the spherical tip slips below six spring-loaded fingers in the base, causing the fingers to latch on top of the spherical tip. At this stage, the upper subassembly is captured but can still be angularly misaligned.

Next, the main drive shaft in the upper subassembly is rotated to turn the lead screw clockwise, thereby drawing the hous-

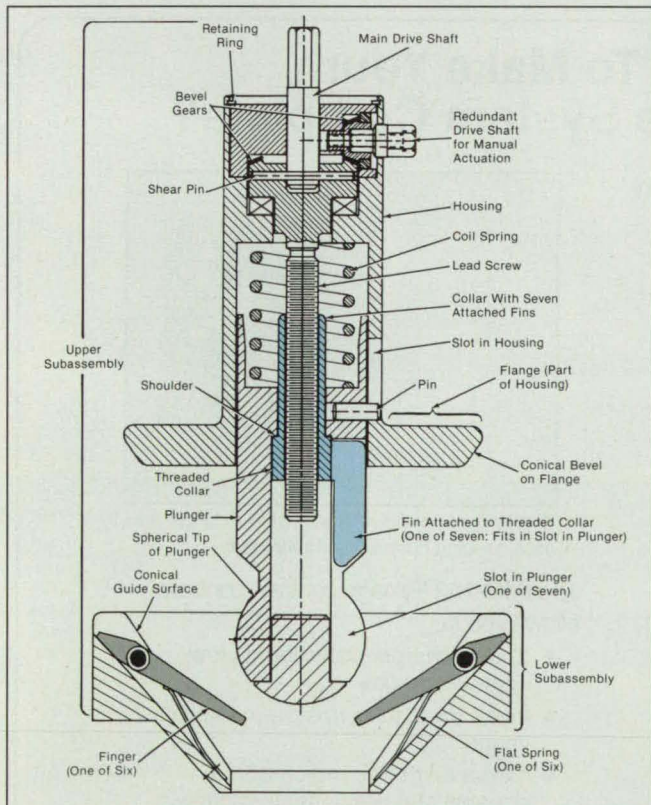
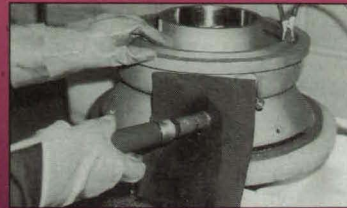

Figure 1. The **Self-Aligning Truss-Joint Mechanism** can be actuated by a single motor or manual rotary drive. Each subassembly is connected permanently to one of two structural components to be joined. This mechanism facilitates quick assembly and disassembly and may be suitable for robotic operation.

# PORTABLE ELECTROPLATING



## AeroNikl Brush Plating

Use SIFCO AeroNikl solutions and our portable system to brush plate sulfamate nickel deposits of three different hardness levels. AeroNikl solutions provide defect-free, adherent high quality nickel coatings with excellent mechanical properties.

- Perform repetitive precision plating.
- Plate up to .015" in one layer without immersing the part.
- Use AeroNikl, the preferred braze-wetting deposit, for high temperature alloys.

You can purchase a system (we install and train), and you perform the work. Or we can provide contract services.

### WORLD LOCATIONS

LOS ANGELES  
HARTFORD  
NORFOLK  
FT. LAUDERDALE  
REDDITCH, UK  
PARIS  
SINGAPORE  
TOKYO  
SEOUL

**SIFCO**  
SELECTIVE PLATING

5708 SCHAAF ROAD  
CLEVELAND, OH 44131

PH: 216/524-0099

FAX: 216/524-6331

FAA REPAIR STATION

# SOXR680K

For More Information Write In No. 446

## NEW

### KODAK MEGAPLUS Camera, Model XHF The newest member of the KODAK MEGAPLUS Camera Family.

- 30 frames-per-second
- Electronic Shutter
- 1K by 1K resolution
- 8-bit digital video
- Progressive scan

EASTMAN KODAK COMPANY  
MOTION ANALYSIS SYSTEMS DIVISION  
800-462-4307, Ext. 122



# HIGH RESOLUTION CAMERAS FROM KODAK



11633 Sorrento Valley Road San Diego, CA 92121



ing of the upper subassembly downward on the plunger, toward the lower subassembly. Eventually, the conical bevel on the flange of the upper subassembly makes contact with some point on the conical guide surface of the lower subassembly. Further rotation of the lead screw draws the two conical surfaces into hard contact all around, thereby enforcing alignment.

Torque is coupled between the main drive shaft and the lead screw via the shearpin, which is made of a soft metal. In the event of a freezeup or failure of the main drive, the shearpin can be broken, and the lead screw can then be actuated manually via a redundant drive shaft.

The lower right part of Figure 2 illustrates decoupling from the latched, aligned condition. The lead screw is rotated counterclockwise, moving the threaded collar and the fins attached to it downward. The coil spring also pushes the spherical tip downward a short distance. As the fins continue downward, they push the fingers outward, so that the fingers no longer grasp the spherical tip. The upper subassembly can then be pulled away from the lower subassembly.

This work was done by Clarence Wesselski of Lockheed Engineering & Sciences Co. for Johnson Space Center. For further information, write in 9 on the TSP Request Card. MSC-22025

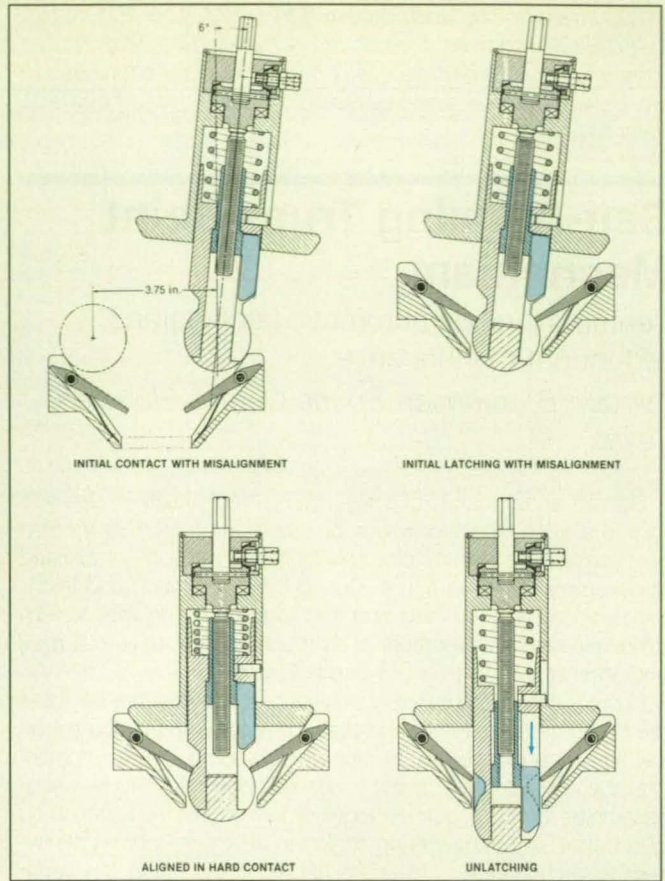
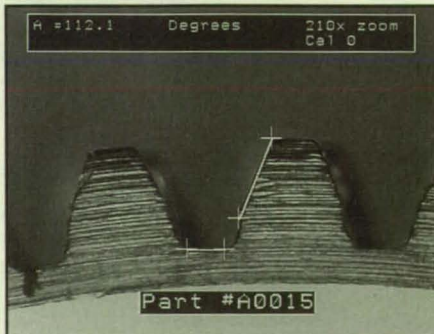

Figure 2. The Operation of the Mechanism is illustrated at representative stages of a fastening and unfastening sequence.

## What Would It Take To Make Your Video Microscope System Complete?

The VIA-170® video image marker-measurement system lets you:

- Annotate your image with text, markers, scales, a date/time label and more
- Measure angles, X and Y, point-to-point, radius/circumference, area or path length
- Transmit measurements or coordinates of markers through RS-232C output
- Store up to 10 different calibrations as well as 10 various marker overlays



The VIA-170 assists operators in calculating angle measurements. This image of a small precision gear was labelled using a keyboard.

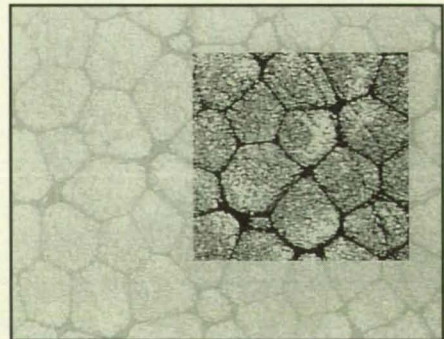

The IMG-100 window is activated to target the area needing contrast enhancement.

The IMG-100™ image contrast controller allows you to:

- Create sharper definition on low-contrast images
- Invert for a quick positive/negative image
- Target a specific region with a sizeable and positionable window

For a free demonstration or more product information, contact Boeckeler at (800) 552-2262 or (602) 573-7100.

**BOECKELER®**



# Precision and Accuracy Driven by Intergraph



*Computer-generated model of Nicklaus Golf's new "Bear" metalwood.*

In the highly competitive golf equipment industry, Nicklaus Golf Equipment has created a new manufacturing strategy that joins high-performance CAD/CAM/CAE with the experience and expertise of the game's greatest player.

## ENGINEERING FOR PERFORMANCE

"Intergraph's Engineering Modeling System enables us to quickly model and evaluate many design alternatives," says Nicklaus Golf's CEO, Robert Kelly. "We can develop an innovative design and deliver a working prototype quickly and cost-effectively. The precision and accuracy allows us to improve product quality and performance while accelerating the development cycle."

## PRECISION AND ACCURACY

Intergraph CAD/CAM/CAE software unites design, engineering, and manufacturing in an integrated system that helps manufacturers get to market faster, with higher quality products. To find out how Intergraph can help streamline your product development processes, contact your Intergraph representative.

INTERGRAPH — A SMARTER WAY TO MANUFACTURE

Call Intergraph today for more information: 800-345-4856 or 1-205-730-5499.

Intergraph and the Intergraph logo are registered trademarks and Solutions for the Technical Desktop is a trademark of Intergraph Corporation. Copyright 1994 Intergraph Corporation. DDAD212A0

# INTERGRAPH

*Solutions for the Technical Desktop*



# Devices Relaminarize Turbulent Flows on Swept Wings

Drag is reduced economically.

Langley Research Center, Hampton, Virginia

Significant difficulties have been encountered in the effort to manipulate flows on swept wings at supersonic speeds to obtain low drag. Several studies have been performed showing that, by use of suction, the flow over a wing could be relaminarized and maintained laminar over 75 to 80 percent of chord length. To produce the necessary suction, it is necessary to use vacuum pumps, tubes, switches, and valves. These add weight to an airplane and use up some of its power. Also, it can be difficult to fit such active suction devices into the small spaces inside the leading edges of most present supersonic aircraft.

Passive devices that can significantly reduce wing drag have been designed at NASA Langley Research Center. These are relaminarization devices that are simple and easy to use. The devices are small discontinuities (i.e., square devices or saw-toothed edges) built into the surfaces of wings. As shown in the figure, the devices range from angled to straight, saw-toothed to square, and with and with-

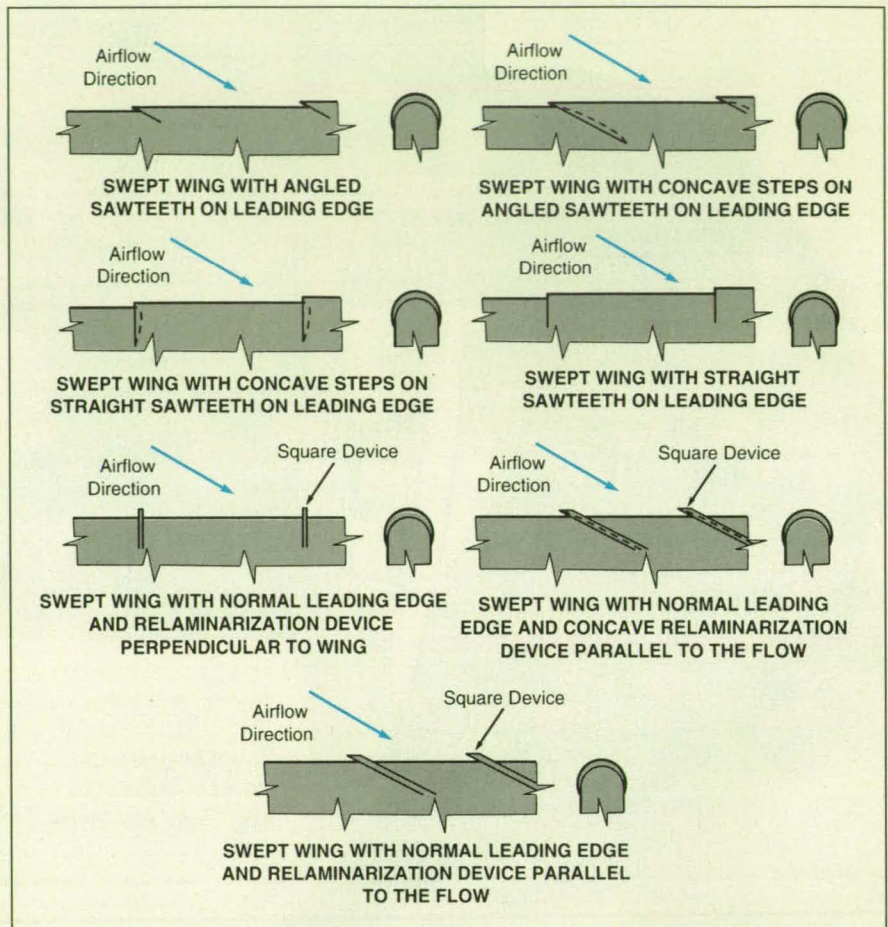

The **Drag-Reducing Devices** can be made in a variety of designs; all can be incorporated into future airplanes, and some can be retrofitted to existing airplanes.

out concave steps. The saw-toothed configuration could be built into the wings of future airplanes. The square devices could be machined separately and retrofitted to any existing supersonic airplane.

These devices are designed to reduce total airplane drag by changing the high-drag turbulent wing-leading-edge flow to low-drag laminar wing-leading-edge flow. The devices will be used primarily on high-speed (particularly supersonic) airplanes, but may also be useful

in reducing drag in other applications.

*This work was done by Theodore R. Creel of Langley Research Center. For further information, write in 98 on the TSP Request Card.*

*This invention has been patented by NASA (U.S. Patent No. 5,205,519). Inquiries concerning nonexclusive or exclusive license for its commercial development should be addressed to the Patent Counsel, Langley Research Center [see page 20]. Refer to LAR-14470.*

**VERSATILE!**

**UniSlide®**

**Positioners**

Stackable • Move 1 oz. to 400 lbs.

With or without travel distance measurement. Travel lengths from 1/4" to 86"

Choose from 8 cross-sectional profiles

7 lead screw pitches, English or Metric, in standard or high precision grades

Save down-time and expense. New Catalog G has over 960 reliable UniSlide Assemblies including Rotary Tables, Plain, Rapid Advance and Micrometer Models. Call 800 / 642-6446 for your free copy.

**VELMEX INC.**  
P.O. BOX 38 • BLOOMFIELD, NY 14443  
IN NY STATE 716 657- 6151

## Low-Pressure-Drop Shutoff Valve

Under normal flow conditions, a flapper would present minimal cross section to flow.

Lyndon B. Johnson Space Center, Houston, Texas

A proposed flapper valve would remain open under normal flow conditions but would close upon a sudden increase to a high rate of flow and would thereafter

remain closed until reset. Thus, the valve would be a fluid/mechanical analog of an electrical fuse or circuit breaker. The valve would be useful, for example, in stop-



ping the loss of fluid through a leak in a cooling system.

The proposed valve would replace a commercially available valve that also performs this shutoff function but contains a different mechanism of the spring-and-poppet type. The principal disadvantage of the commercial valve is that the spring-and-poppet mechanism introduces a significant cross section into the flow path and thus introduces a significant head loss under normal flow conditions.

The proposed valve would include a round cylindrical housing (possibly made from a piece of pipe) oriented along the flow. The flapper would be machined from a half cylinder of the same

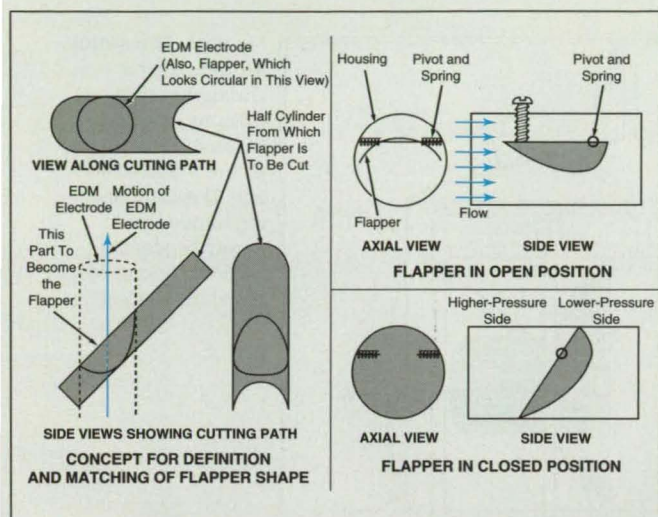

The **Low-Pressure-Drop Shutoff Valve** would contain a flapper machined from a cylindrical surface like that of the valve housing. During normal flow conditions, the flapper would present a small cross section to the flow.

inner and outer radii as that of the housing. The edge of the flapper would be defined, theoretically, by orienting the centerline of the half cylinder to intersect the centerline of the housing at 45° (see figure). One practical way to fabricate the flapper might be to orient the half cylinder at 45° with respect to a cylindrical electrical-discharge-machining (EDM) electrode, then perform EDM while moving the electrode along its cylindrical axis while holding the half cylinder fixed.

The flapper would be mounted on a pivot in the housing. Springs on the pivot would bias the flapper toward the open position, in which the flapper would be tilted, with respect to the centerline, by a small angle that could be adjusted by use of a setscrew. This adjustment, along with the stiffness of the springs, would determine the rate of flow that would trip the valve closed.

Once the valve was closed, the torque caused by the static pressure of the fluid on the flapper would overcome the spring bias, keeping the valve closed. Thus, the valve would remain closed until the upstream-to-downstream differential static pressure was somehow relieved or until the flapper was forcibly reset to the open position.

This work was done by John Thornborrow of Johnson Space Center. For further information, write in 35 on the TSP Request Card.  
MSC-22268

### Is your subscription about to expire?

Check the expire date. If it is less than 6 months now is the time to fill out a new qualification form so that there is enough time before your subscription expires.

## ON BOARD SMART DATA RECORDERS

Compact, PC-programmable, acceleration data recorders for multi-channel, multi-event field data acquisition. Self-contained 1 & 3-axis, and 9-channel units offering up to 24MB data storage. Fully user-configurable digitization (30Hz - 24kHz), triggering, and signal conditioning allow for truly "smart" field operation. Recorder setup and data playback & analysis on your PC! Battery powered for self-contained operation for **30-60 days!**



- VEHICLE VIBRATION
- ACCEL: DECEL PROFILES
- CRASH RECORDING
- SUSPENSION VIBRATION
- ENGINE VIBRATION
- ORV SHOCK & VIB LEVELS
- CRASH DUMMY TESTS
- SHOCK ABSORBER TESTING
- RIDE QUALITY
- SHIPMENT MONITORING

If you're looking for turn-key, integrated & calibrated sensing and recording systems for on-board, 3-D acceleration measurements:

**IST** Instrumented  
Sensor  
Technology  
4704 Moore St., Okemos, MI 48864

CALL, WRITE, OR FAX:  
(517) 349-8487  
FAX (517) 349-8469

For More Information Write In No. 428

# CRYOGENIC ADHESIVES

Designed To Your Specifications

## MASTER BOND EP29LPSP EPOXY

- Two-part system
- Convenient mix ratio
- Flexible cure schedules
- Service down to liquid helium temperatures
- Outstanding thermal shock resistance
- Superior dimensional stability
- Convenient packaging



**Master Bond Inc.**  
Adhesives, Sealants & Coatings

For information, call or write:  
Master Bond Inc.  
154 Hobart Street  
Hackensack, NJ 07601  
201-343-8983





## Pulley With Active Antifriction Actuator and Control

Effective bearing friction would be minimized.

NASA's Jet Propulsion Laboratory, Pasadena, California

A proposed torque actuator and an associated control system would minimize the effective friction of a rotary bearing. In the original intended application, the rotary bearing is that of a pulley in a pulley-and-counterweight suspension in a laboratory apparatus used in experiments on structural vibrations. In this application, it is desirable to minimize the bearing friction of the pulley since it causes undesirable levels of structural damping, which, to some extent, masks the performance of the closed-loop control systems in the experiment. Torque actuators and control systems based on the same concept might also be useful in reducing bearing friction in gyroscopes, galvanometers, torquemeters, accelerometers, earth-motion detectors, and balances.

The pulley would be affixed to the shaft of a dc torque motor, which would be mounted in a housing (see Figure 1). The housing would be supported by flexural pivots in a stationary yoke. An optical encoder would measure the rotation of the pulley with respect to the housing. An external optical sensor would measure the rotation of the housing with respect to the stationary yoke.

The suspended object would be connected to the counterweight via a wire, which would pass over the pulley. The vertical motion of the suspended object would cause the pulley to turn; the resultant frictional torque of the pulley bearing would cause the housing to turn in the flexural pivots. The output of the external optical sensor — a measure of the angle of rotation of the housing — would be processed, and the processed output would be fed back to the motor to produce a compensating torque. The feedback control system would strive to minimize the rotation of the housing, thereby minimizing the effective bearing friction by applying just enough motor torque to counteract it.

Figure 2 is a block diagram that illustrates the mathematical models used to analyze the suspension, actuator, and control system. The bearing friction is modeled as the sum of a Coulomb-friction component (with a constant static value and a lower dynamic value) plus a

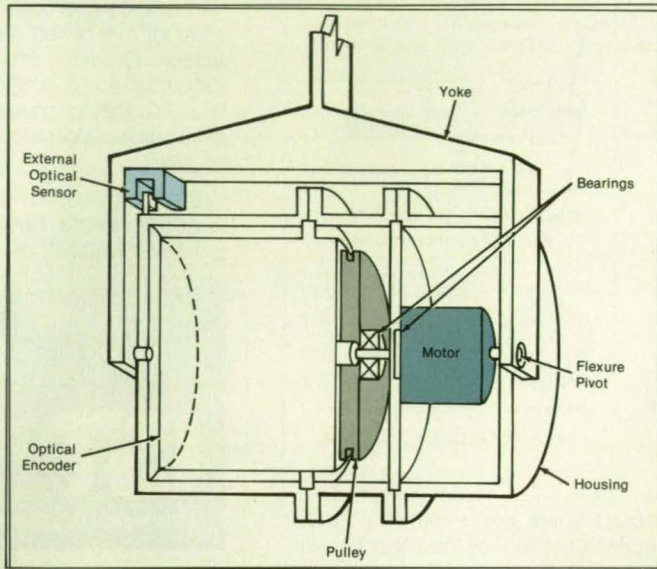

Figure 1. The **Motor Would Exert a Compensating Torque** in response to feedback from the external optical sensor. The compensating torque would nearly cancel the frictional torque of the shaft bearings.

viscous-friction component proportional to the speed of rotation of the pulley in the housing. The controller consists of a seventh-order compensator preceded by a constant-gain amplifier. The concep-

tual system comprising the mathematical models was subjected to Bode frequency-response analysis (which does not account for Coulomb friction), describing-function frequency-response a-

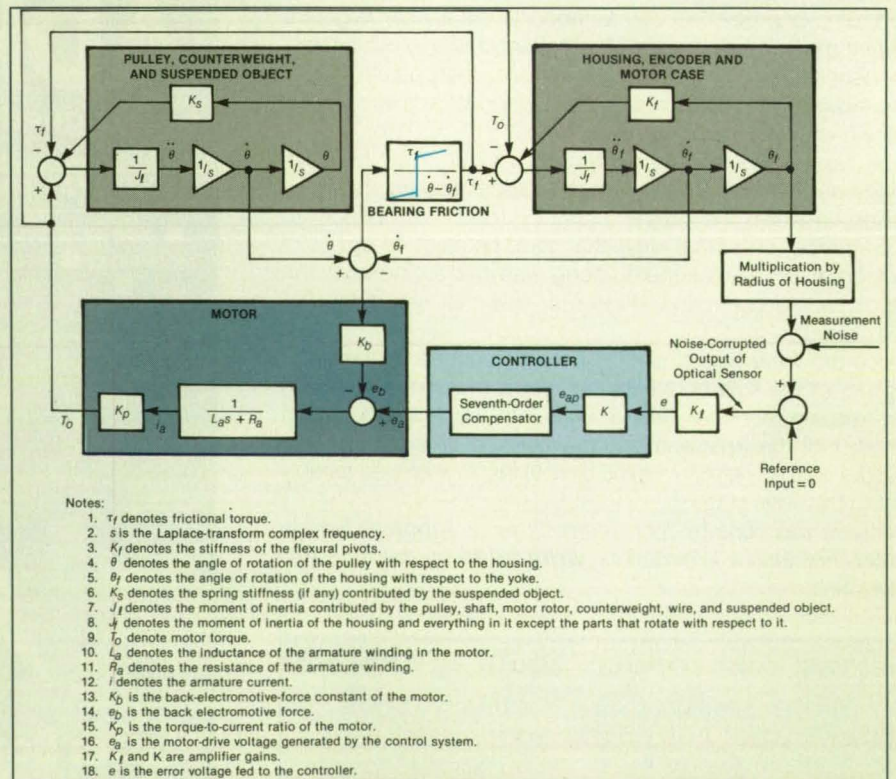

Figure 2. This **Block Diagram** shows the relationships between the subsystems and the mathematical models used to analyze them.



analysis (which does account for Coulomb friction), and computer simulations of behavior in the time domain. The results of the analyses and simulations showed that the overall system should be stable

and perform well, even in the presence of significant measurement noise, Coulomb friction, and deliberate limiting of the torque applied by the motor.

*This work was done by Che-Hang C.*

*lh and Howard C. Vivian of Caltech for NASA's Jet Propulsion Laboratory. For further information, write in 105 on the TSP Request Card. NPO-18653*

## Active Vibration Dampers for Rotating Machinery

Piezoelectric actuators and control circuits offer potential advantages over older, purely mechanical dampers.

*Lewis Research Center, Cleveland, Ohio*

Active dampers are being developed to suppress vibrations in rotating machinery like power-transmission equipment, electric motors, jet engines, and stationary turbines. These dampers are essentially feedback control systems that include motion sensors, electronic control circuits that process the outputs of the sensors into actuator-drive signals, and reciprocating piezoelectric actuators that apply vibration-counteracting forces and displacements to the machinery. A similar active damper that contained different actuators was described in "Active Suppression of Rotor Vibrations" (LEW-14488), *NASA Tech Briefs*, Vol. 11, No. 6 (June 1987), page 64. The general concept is also applicable to the suppression of vibrations in stationary structures subject to winds and earthquakes, for example.

The active damper shown schematically in the figure is one of many versions that are possible under the general concept. This damper suppresses horizontal vibrations in a rotating shaft; an identical or similar damper could be placed at 90° to this one to suppress vertical vibrations. The motion sensor could be a displacement, velocity, or acceleration transducer; in this version, it is a displacement transducer that is fixed to the machinery casing in such a position and orientation that it senses horizontal translation of the housing of a bearing in which the shaft turns. The bearing housing is mounted on cantilever beams, which serve as springs that accommodate a limited amount of vibrational displacement but do not allow the bearing housing to rotate.

The piezoelectric actuator is connected between the bearing housing and the machinery casing at a point diametrically opposite the displacement transducer. The mounting hardware includes elastomeric pads that passively damp vibrations at frequencies above the high-frequency performance limit of the active components; it is necessary to suppress these high-frequency vibrations because their feedback could cause the system to become unstable.

The output of the displacement transducer is passed through a dc-offset cir-

cuit to correct for any dc bias, and through a differentiator to obtain a velocity signal. The dc-corrected dis-

placement signal and the velocity signal are filtered, amplified, and summed to obtain a composite actuator-control sig-

## 3-D RAPID PROTOTYPING • REVERSE ENGINEERING • MODELING • ANIMATION

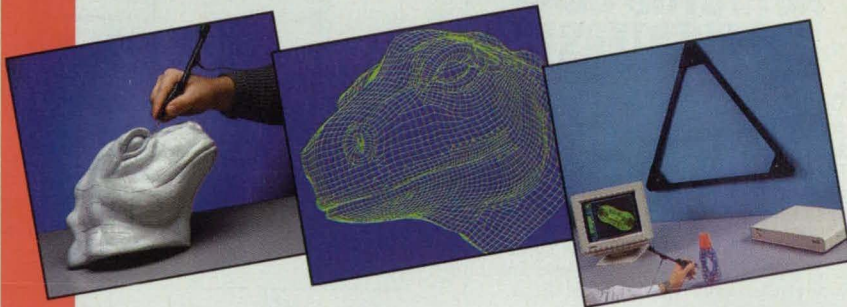

WITH

### SAC's NEW GP-12 3-D DIGITIZER

The most versatile, easy-to-use 3-D digitizer available. Capture 3-D data in real time from any solid object within an active volume of up to 8 ft. x 8 ft. x 8 ft. (512 cubic feet). It's easy to use, just unpack — plug it in — and type "install". Place the probe on the point(s) to be entered and you're capturing X, Y, Z Cartesian coordinates.

**SOFTWARE-HARDWARE COMPATIBILITY** • The GP-12 works with all popular CAD/CAM packages and PC platforms, and comes equipped with its own TSR (Terminate and Stay Resident) driver. Special packages are available for modeling/animation with HyperSpace™ software from Mira Imaging and CAM programs from Cutting Edge™. These packages provide complete turnkey solutions to increase your productivity.

**THE MOST FLEXIBLE 3-D DIGITIZER AVAILABLE** • It's portable, works in any environment, digitizes any material, and has easy RS-232 interface. Ideal for reverse engineering . . . acquiring 3-D data from prototypes . . . defining tool paths . . . generating data for 3-D graphics, plus applications only limited by your imagination.

**SEE HOW THE GP-12 CAN PUT YOU INTO THE WORLD OF 3-D. CALL TODAY.**

**SAC** SCIENCE  
ACCESSORIES  
CORPORATION

2 Research Drive, P.O. Box 825  
Shelton, CT 06484  
(203) 925-1661 Fax (203) 929-9636





**FROM  
DESKTOP...**

**TO  
VIDEO...**

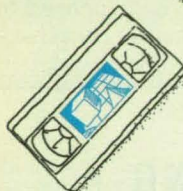
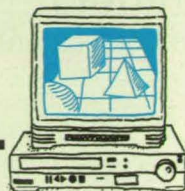

**TO  
TAPE...**

## MADE EASY WITH FOLSOM RESEARCH AUTOSYNC SCAN CONVERTERS!

### Convert high-resolution presentations and simulations to video!

Folsom Research scan converters automatically convert your high-resolution display to standard video formats so perfect broadcast quality recordings can be made. The Folsom Research line of converters provides outputs in all common professional recording standards.

### Affordable and flexible!

Folsom Research provides an affordable family of scan converters that are flexible enough to meet any need. Insist on the same high quality standards as NASA, Boeing, Rockwell, Hughes Aircraft, Lockheed, and Ford.

For more information on the professional way to convert your high-resolution images, or for a demonstration, call **916-983-1500**.

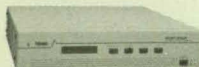

**9400PC**  
Broadcast quality conversion for PC and Mac platforms



**9400JR**  
Affordable broadcast quality conversion for all high-resolution workstation platforms



**9500 Otto**  
Broadcast quality performance with many expanded features for all high-resolution platforms



526 East Bidwell Street  
Folsom, CA 95630-3119  
Fax: 916-983-7236  
Tel: **916-983-1500**

For More Information Write In No. 447

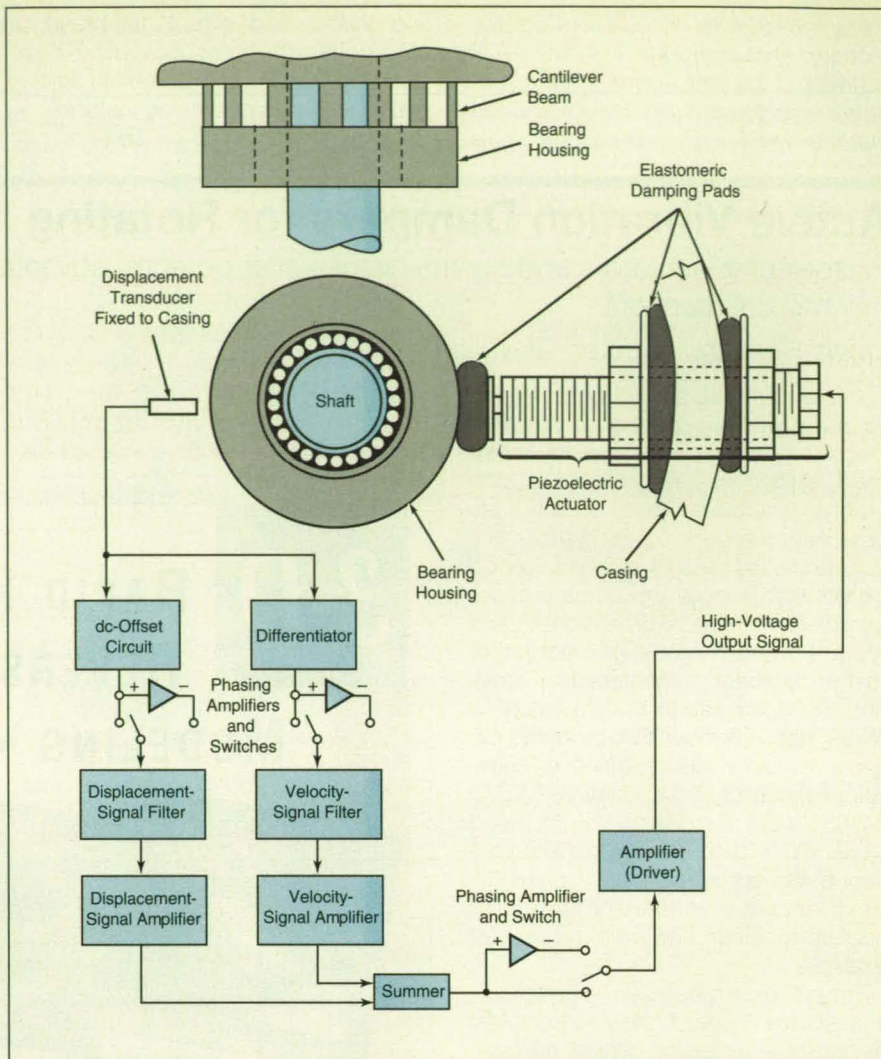

An **Active Damper** offers adjustable suppression of vibrations. In comparison with a conventional mechanical damper, it can be small and lightweight. It can also respond faster to transients.

Switches and inverting amplifiers provide for proper phasing of signals. The gain or attenuation in the displacement-signal amplifier determines the amount of active stiffness produced by the feedback loop. Similarly, the gain or attenuation in the velocity-signal amplifier determines the amount of active damping produced by the feedback loop. The composite actuator-control signal is amplified in a driver circuit, which generates the high-voltage signal that is applied to the piezoelectric actuator. The stack of piezoelectric elements in the actuator expands and contracts in response to this signal, thus applying the compensatory vibrations that constitute active damping.

The developmental active piezoelectric dampers offer potential advantages over older, purely mechanical dampers based on elastomeric devices, friction, and/or fluid films (in some cases, requiring pumped-fluid lubrication systems). These advantages include smaller size and weight. Also,

whereas cavitation can occur in fluid-film dampers and thereby cause the amount of damping to vary unpredictably, the active piezoelectric dampers offer more-predictable amounts of damping. Yet another advantage of the active dampers is the capability to vary active stiffnesses (without altering machinery structures) to change frequencies of vibration to avoid structural resonances. Further developmental work will be needed to overcome the limitations of the piezoelectric actuators; these limitations include short strokes, phase lags, and electromechanical instabilities.

*This work was done by Albert F. Kascack, John J. Ropchock, and Tomas F. Lakatos of Lewis Research Center, Gerald T. Montague of Sverdrup Technology, Inc., and Alan Palazzolo and Reng Rong Lin of Texas A&M University. For further information, write in 5 on the TSP Request Card.*  
LEW-15427





## Complete Containment for corrosive and hard-to-handle fluids

**PFA Fittings, Tubing, and Valves from the SWAGELOK companies let you design leak-tight systems from start to finish.**

### SWAGELOK® PFA Tube Fittings

- Leak-tight seals with high pressure capability
- 1/4", 3/8", and 1/2" sizes
- Pressures to 275 psig

### SWAGELOK PFA Tubing

- 1/4", 3/8", and 1/2" sizes
- 0.062" wall thickness
- 50 ft. and 100 ft. lengths

### SWAGELOK Groove Cutter

For grooving PFA Tubing used in SWAGELOK PFA Tube Fittings.

### WHITEY® PFA Valves

#### Needle

- Roddable, straight-through orifice for easy cleaning and high flow ( $C_v$ 's to 1.39)
- 1/4", 3/8", and 1/2" SWAGELOK Tube Fitting end connections
- Plug tip stem ensures leak-tight shut-off and offers flow control
- Positive stem stop prevents accidental disassembly
- Panel mountable
- Patented stem seal eliminates leakage and requires less operating torque
- Pressures to 180 psig
- Temperatures to 300°F

#### Plug

- 1/4 turn actuation
- Easily cleaned or purged
- Full flow design ( $C_v = 1.8$ )
- Compact
- 1/4" SWAGELOK Tube Fitting end connections
- Pressure rating 60 psig
- Temperatures to 200°F

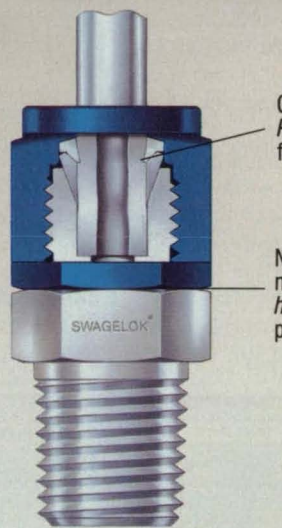

Grooved PFA Tubing for leak-tight seal.

No visible gap between nut and body hexes - with hexes aligned - ensures proper makeup.



the  
**SWAGELOK**  
companies

For More Information Write In No. 523

SWAGELOK Co.  
Solon, OH 44139





## Blind-Anchor-Nut-Installation Fixture (BANIF)

The fixture enables placement of anchor nuts in otherwise inaccessible places.

Langley Research Center, Hampton, Virginia

The blind-anchor-nut-installation fixture (BANIF) (see Figure 1) was developed specifically for the purpose of replacing or installing anchor nuts in blind holes or other inaccessible places. Attachment of an anchor nut to the BANIF enables placement of the anchor nut on the blind side of a component. Previous methods required disassembly or remanufacturing of the component to achieve the same results.

Figure 2 shows a typical procedure in which the fixture is used to install an anchor nut on the blind side of a component. First, the clearance hole for the bolt to be anchored is drilled into the component (which, in this case, is a block). Then an anchor-nut drill fixture is placed in the clearance hole with alignment pins upright, and one of two rivet holes (to be located on opposite sides of the clearance hole) is drilled.

The anchor-nut drill fixture is rotated 180° in the hole, and the second rivet hole is drilled. The anchor-nut insert on the BANIF is threaded into the anchor nut by use of the insert driver allowing the driver to clear the insert.

Then an anchor-nut ear is fed into the clearance hole, by use of the BANIF,

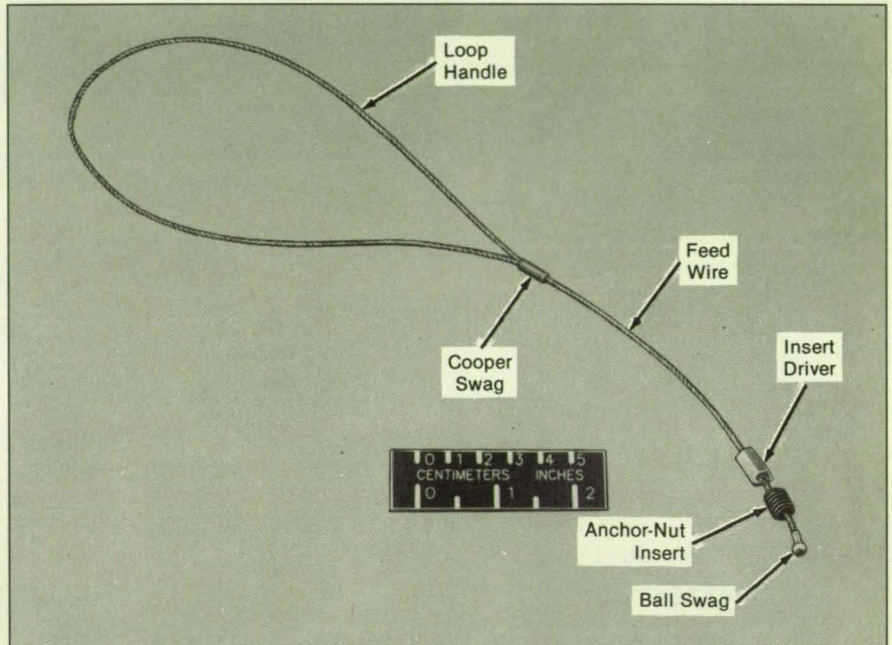

Figure 1. The **Blind-Anchor-Nut-Installation Fixture** eliminates the need to disassemble a component to install an anchor nut in a blind hole in the component.

and the entire anchor-nut assembly is passed through to the blind side of the block. The BANIF is then put in tension until the anchor nut makes contact with

the blind surface of the component, with the ears of the anchor nut in alignment with the rivet holes.

A Kleco® (or equivalent) clamp is installed in one rivet hole, through one of the ears of the anchor nut, to hold the anchor-nut assembly in place. A rivet is placed in the other rivet hole. The clamp is then removed and replaced with the second rivet. Then the BANIF is unscrewed and removed. When installation is complete, the anchor nut is held firmly in place on the blind side of the component with two flush rivets on the accessible side.

The BANIF was used during refurbishment of the Long-Duration-Exposure Facility (LDEF) Assembly and Transportation system (LATS) at NASA Kennedy Space Center. Is currently being used at NASA Langley Research Center when application is required in blind places.

*This work was done by Norman F. Willey, Jr., and James F. Linker of Langley Research Center. No further documentation is available.*

*This invention is owned by NASA, and a patent application has been filed. Inquiries concerning nonexclusive or*

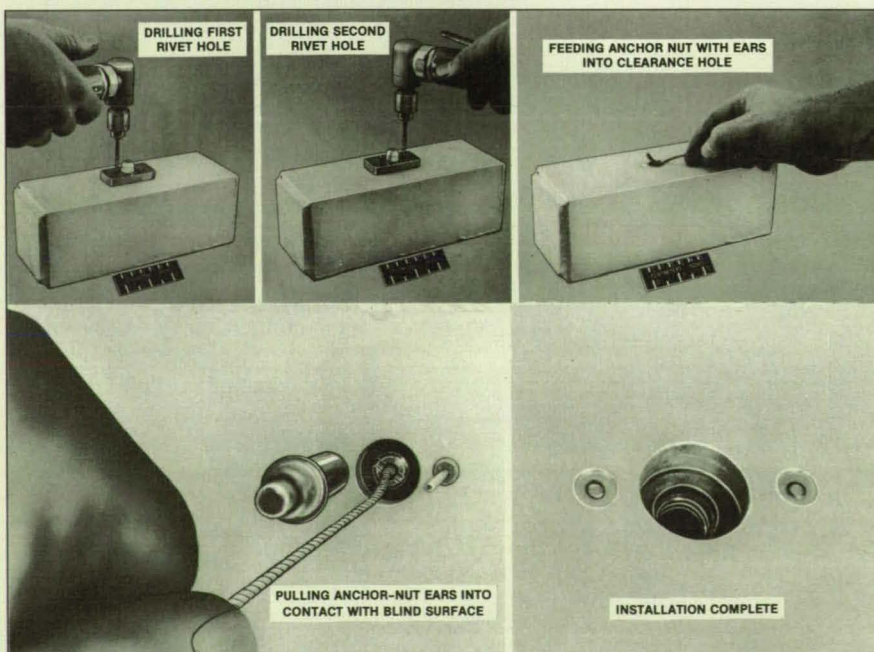
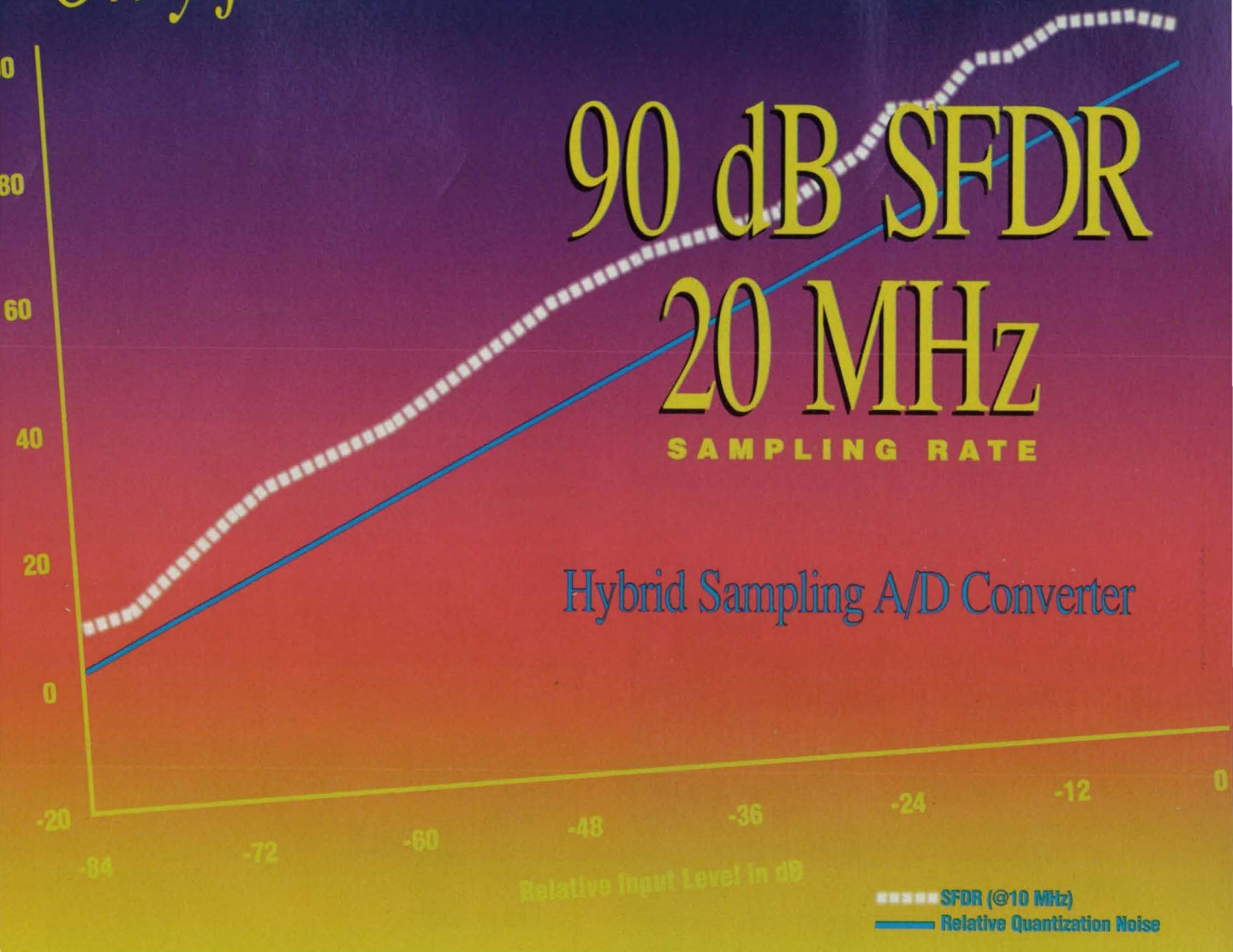

Figure 2. These are Some of the Steps of a simple installation procedure that is performed with the help of the fixture shown in Figure 1.



# Only from Analogic...



## 90 dB SFDR

## 20 MHz

SAMPLING RATE

### Hybrid Sampling A/D Converter

Relative Input Level in dB

..... SFDR (@10 MHz)  
———— Relative Quantization Noise



Call us today at 1-800-446-8936 to discover how to take your application to a new level of performance... at surprisingly attractive OEM prices.

Analogic Corporation, 360 Audubon Road,  
Wakefield, MA 01880  
1-800-446-8936 FAX: 617-245-1274

*Another breakthrough in hybrid A/D technology from Analogic....*

The ADC3120... 90 dB of spurious free dynamic range at a 20 MHz sampling rate. The search for the highest SFDR is over. The ADC3120 provides near-theoretical performance in a compact hybrid package. *When you require the maximum spurious free dynamic range, you need Analogic.*

- 14-Bit Resolution
- 20 MHz Sampling Rate
- High SFDR (>90 dB)
- Low Noise
- Low Power
- High Reliability
- Hermetic Environment
- Small Size (1.6" x 2.4")

Whatever your needs in advanced hybrid A/D converters, from the high SFDR of the new ADC3120, to the precision and speed of our 16-bit, 2 MHz ADC4322, we've got your demanding requirements covered.

**ANALOGIC** ■  
The World Resource  
for Precision Signal Technology

For More Information Write In No. 525



# Microfocus X-Ray Technology Just Took A Giant Leap Forward



## Revolutionary!

The KM160 Microfocus X-ray Source and Generator are as compact as you'll get for 160KV with a spot size less than 10 microns. Four different spot size/power combinations are selectable for a variety of inspection needs. Highly magnified real time imaging is a breeze with the short target to window design.

The KM160 uses gas insulated high voltage technology to deliver high performance, reliability, and serviceability. The air cooled metal ceramic x-ray tube is easy to install and manipulate. An RS232 interface facilitates automation of all major control functions. Finally, the KM160 features a performance-to-price ratio hard to beat.

Choose the KM160 for your microfocus x-ray source needs.

**FISONS**  
Instruments  
**KEVEX X-RAY**

KEVEX X-RAY INC.,  
320 El Pueblo Road  
Scotts Valley, CA 95066-0860  
Tel. (408)438-5940, Fax. (408)438-5892

For More Information Write In No. 442

exclusive license for its commercial development should be addressed to the Patent Counsel, Langley Research Center [see page 20]. Refer to LAR-14542.

## Fastener Caps for Electronic Panels

Simple devices indicate that fasteners have been disturbed.

*John F. Kennedy Space Center, Florida*

Fastener caps discourage unauthorized removal of or tampering with rack-mounted electronic equipment. The caps can be used in pairs or other multiples tied together with wire; the wire must be broken to remove the fasteners. An incidence of unauthorized entry is, therefore, immediately apparent. These caps can be used in place of older paper or plastic tape seals; they provide greater security than the older seals do, and they present a neater appearance.

Stamped and formed from aluminum sheet, a cap is slipped over the head and shank of a machine screw or other fastener. The fastener is tightened with a screwdriver or wrench so that the fastener head grips fingers on both sides of a slot in the cap (see figure). A lid on the cap is then bent 90° so that it covers the fastener head; a row of small holes along the bend line facilitates bending.

The cap is then linked to a similar cap on an adjacent fastener by a loop of stranded wire 0.040 in. (1 mm) in diameter secured by a lead seal. A cap can thus be linked by wire to a cap on a panel directly above or below or to a cap on another

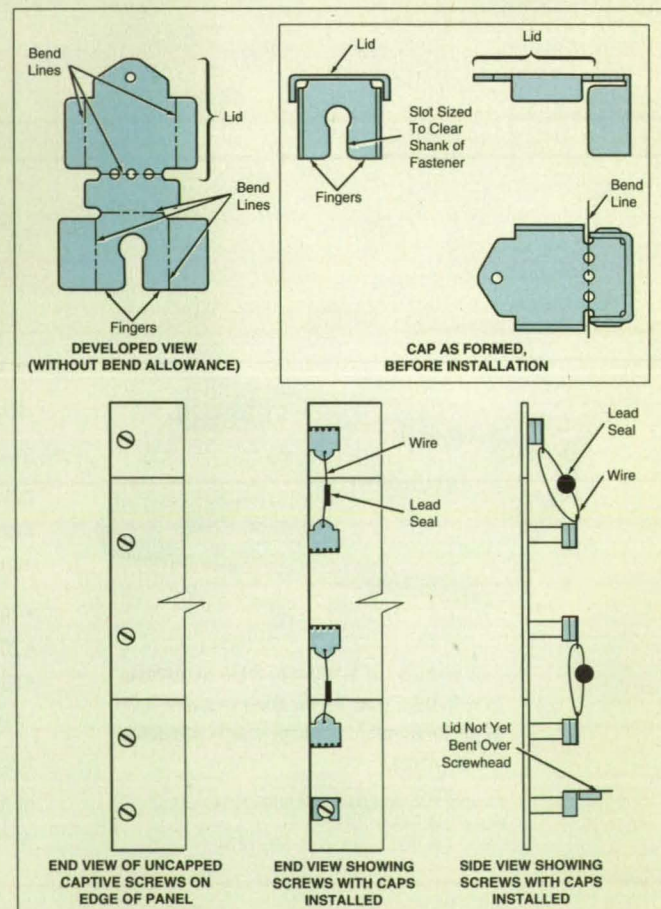

The Lid on a Fastener Cap is bent to cover the fastener head. Caps are then wired together in pairs.



# CYBERRESEARCH: ONE-STOP SHOPPING FOR SCIENTISTS & ENGINEERS

## Special SnapMaster™ Offer

As the first and pre-eminent Windows software for data acquisition, **SnapMaster** has become the leader of a new generation of products which take advantage of important benefits offered by Windows:

- Larger memory arrays — up to 16MB
- A consistent graphical user interface
- Shared real-time information (DDE)

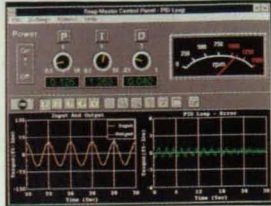

Now — thanks to a special offer available from CyberResearch — you can purchase the complete SnapMaster environment at a **significant savings!** Call today to order SnapMaster 3.0 (the latest version) from CyberResearch.

- #HDS 200 SnapMaster 3.0 for Windows Data Acquisition Module.....\$995
- #HDS 210 SnapMaster Analysis Module — Time Domain.....\$495
- #HDS 220 SnapMaster Analysis Module — Frequency Domain.....\$495
- #HDS 285S SnapMaster 3.0 Complete — 3 Integrated Modules, plus Serial Interface Module, and the Programmer's Toolkit (save \$Lots!)....\$CALL

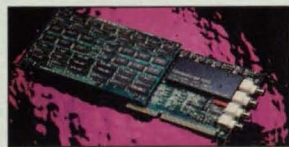

## 20 MHz 12-Bit A/D Data Acquisition Card Breaks Old Speed Records by an Order of Magnitude

If you've been looking for a 12-bit A/D board with the fastest possible conversion rate, then you know that there just aren't any out there faster than 1MHz — 2MHz. Until now. Our new **CompuScope™** bursts through the old limits. It doesn't just improve the old record by 10% or even by 100%. It achieves sampling rates **10 times faster than anything on the market.**

Our **DSO 2012** uses 2 monolithic flash converters, each running at 10MHz. In single-channel mode, the 2 ADC's are clocked in a "ping-pong" mode to achieve up to 20 MSamples/second. Programmable gain amplifiers and offset control circuits ensure measurement accuracy. On-board memory is mapped in the PC's own system memory for the fastest possible data transfers.

- #DSO 2012 20MHz, 12-bit Data Acquisition (A/D) Card with 512K RAM.....\$4995
- #DSO 2012-1M 20MHz, 12-bit Data Acquisition (A/D) Card with 1 MByte RAM.....\$5495

## 24-Bit Converter offers Highest Resolution on Earth

Designed for low-frequency (under 60Hz) high-resolution applications, the new model **LLAD 201 24-Bit Serial Data Acquisition System** offers both the highest resolution available from any A/D board, and one of the world's lowest prices!



The LLAD 201 communicates with your PC via an optically-isolated RS-232 serial link. It has 6 differential input channels (expandable to 96), and can be set to ±5V or 0-5V, with 8 programmable gain ranges (1, 2, 4, 8, 16, ...128). Not to mention 20 digital I/O lines.

Comes complete with wall-plug power supply, software driver, serial cable, manual, and 15 & 25-pin matching connectors. QBasic source code is just \$80. Call for info on special chromatography version with D/A's.

- #LLAD 201 24-Bit A/D Board, Driver Softw., Serial Cable, etc. (no box).....\$495
- #LLAD 201C LLAD 201 Complete with Rugged Steel Case (see photo).....\$555
- #LLS PC96 Data Logging Software with Manual .....\$70
- #LLTB 1525 15 & 25-pin Screw Terminal Adapters (makes connections easy) ...\$40

## MetraByte-Compatibles for Less

The **CyberDAS** line from CyberResearch is *guaranteed* to be **100% compatible in every respect** with similar models from Keithley/MetraByte. Our prices are absolutely the lowest available. And we offer a *complete* selection, matching every model, with a 30-day 100% Satisfaction Guarantee!

		MetraB.	CBI	Cyber
#CYRDAS 8	Industry Standard: 8 Analog Inputs, 7 DIO	\$425	\$199	\$185
#CYRDAS 16	Industry Standard: 16 Analog In, 2 D/A's, 8 DIO	\$999	\$799	\$785
#CYRDAS 16F	Industry Standard: 16 Analog In, 2 D/A's, 8 DIO	\$1165	\$849	\$845
#CYRDAS 800	New Design: 40kHz version of DAS-8 (DAS-800)	\$349	-	\$295
#CYRDAS 801/2	40kHz, 8 Analog Inputs w/Software Prog. Gains	\$449	-	\$345
#CYRDAS 1400	100kHz, 16 SE/8 Diff Analog In, 8 Digital I/O	\$449	-	\$365
#CYRDAS 1600	100kHz, 16 SE/8 Diff Analog In, 2 D/A's, 32 DIO	\$899	\$599	\$565
#CYRDAS 1800HC	New 333kHz, 64-Channel A/D w/D/A & DIO	\$1299	-	\$1085
#CYRDIO 24	PIO-12 Compatible 24-Chan. Digital I/O (TTL-level)	\$130	\$49	\$47
#CYRDIO 24H	PIO-24, 24-Chan. Digital I/O (64mA current sink)	\$185	\$69	\$67

Call for Quantity Pricing & Parts not Shown. — Item not available from CBI.

## High-Performance Rack-Mount PC's with Integral Keyboards

Just 10.5" (6 rack spaces) tall including unique integral keyboard which pulls out and locks.

- 10" VGA High-Resolution Color Monitor.
- 1.2MB (5.25") or 1.44MB (3.5") Floppy Drive.
- 3 Full-access Drive Bays for Floppy Drives, etc.
- Hold-Down for Firmly Seated Expansion Cards.
- Floppy & IDE Hard Disk Controller Included.
- Dual-Fan Cooling System w/Honeycomb Filter.
- Rack-Mounting Slide Rails Included FREE.



- #VRK 486-33D Rack-Mount 33MHz 80486 PC w/VGA Monitor, Rack-Mount Keyboard, & 4MB RAM.....\$4295
- #VRK 486-50D Rack-Mount 50MHz 80486 PC w/VGA Monitor, Rack-Mount Keyboard, & 4MB RAM.....\$4595
- #VRK 486-50E Rack-Mount 50MHz EISA-Bus 80486 PC w/VGA Mon., R-M Keyboard, & 16MB RAM.....\$5595
- #OIX 3010 Low Cost Rack-Mount Keyboard.....\$295
- #OIX 6010 Rack-Mount Industrial Keyboard.....\$395

### Rack-Mount Keyboards

New OIX rugged industrial keyboards fit into any EIA 19" rack. Only 1 rack space (1.75" high). A door keeps keys safe when not in use. Full 101-key layout.

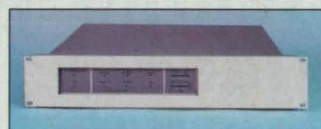

## Digital Fault-Tolerant UPS Protects your Rack System Against Voltage Spikes & Power Failures

When you can't afford to have your system shut down or malfunction, you want the best power protection you can get. Our new digital fault-tolerant UPS's deliver continuous, uninterrupted sine-wave power through the most frustrating power problems. These units are designed to stop deadly voltage spikes, swells, surges, and similar problems, while using their internal batteries (with zero switching time) to cover voltage sags, drops, "brownouts", and outright power outages. They are always on-line, protecting your system, instant-by-instant.

These on-line models incorporate innovative microprocessor-based supervision. While delivering continuous sine-wave power, they communicate vital power-quality information to your computer, so you're never entirely "in the dark".

- #UPS R650 650VA Rack-Mount Fault-Tolerant Continuous On-Line UPS.....\$999
- #UPS R1100 1100VA Rack-Mount Fault-Tolerant Continuous On-Line UPS.....\$1449
- #UPS PWWS Power Monitoring Software for Windows .....\$129

**FREE**

## PC Systems Handbook for Scientists & Engineers

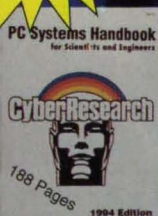

The CyberResearch *PC Systems Handbook for Scientists & Engineers* describes over 1400 unique and hard to find items for PC-based engineering. Packed with useful technical information and easy-to-read diagrams, this invaluable reference should be part of every engineer's library.

Fax, Call, or Write for a complimentary copy.

### The CyberResearch Advantage:

- ✓ **FREE Application Engineering**
- ✓ **Everyday Low Prices**
- ✓ **Broadest Product Selection**
- ✓ **100% Satisfaction Guarantee**

# CyberResearch

Mailing Address:  
P. O. Box 9565  
New Haven, CT 06535

Worldwide  
(203) 483-8815  
Fax: (203) 483-9024



**1-800-486-8800**

For A FREE Copy, Circle No. 575

Quotation Requested, Circle No. 576

**FREE CD**  
Available Soon!

Call to reserve a **FREE CD** featuring the latest Data Acquisition Software Demos





# 3-D At Prices That'll Jump Right Out At You!

The remarkable affordability of our 3-D gear —with patented StereoTek—is no illusion.

In fact, with a complete line that starts at \$1,195, you might say it's priced to move. Everything comes with a 30-day money back guarantee. And comfortable, light-weight, passive glasses that cost virtually nothing.

Call today for a free brochure,

**800-TEK-WIDE**  
extension  
5000.

**Tektronix**

For More Information Write In No. 448

## Record Airborne Data & Video

...simultaneously!

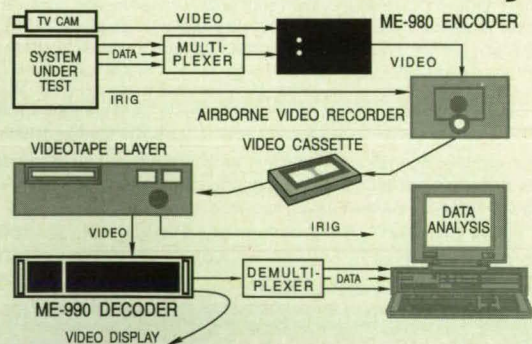

The airborne-qualified ME-980 combines PCM data (2Kb/s to 590Kb/s) with camera video in a single channel for recording on standard 1/4," 1/2," 3/4" and 8mm video recorders.

Base station ME-990 recovers data to original format and timing for analysis. The system is particularly useful with low data rates and where visual images in sync with data are more revealing than data or video alone.

**Merlin**  
ENGINEERING WORKS

1888 Embarcadero Rd, Palo Alto, CA 94303 Phone(415) 856-0900

For More Information Write In No. 420

fastener on the same panel.

This work was done by Kenneth D. Peters of Harris Space Systems Corp. for Kennedy Space Center. For further information, write in 95 on the TSP Request Card.

Title to this invention has been waived under the provisions of the National Aeronautics and Space Act [42 U.S.C 2457(f)], to the Harris Corp. Inquiries concerning licenses for its commercial development should be addressed to

John DeAngelis

Harris Corp.

P.O. Box 37, Mail Stop 2-1110

Melbourne, FL 32902

Refer to KSC-11564, volume and number of this NASA Tech Briefs issue, and the page number.

## Apparatus for Metal/Inert-Gas Welding in Vacuum

Controlled flow of plasma would reduce dispersal in vacuum, thereby preventing extinction.

Marshall Space Flight Center, Alabama

The figure illustrates a proposed metal/ inert-gas welding-torch assembly that would operate in a vacuum. Currently available metal/inert-gas welding torches operate only momentarily (if at all) in a vacuum: the vacuum removes the atmospheric barrier to rapid dispersal of the inert gas from the region between a torch and a workpiece, causing extinction of the welding plasma.

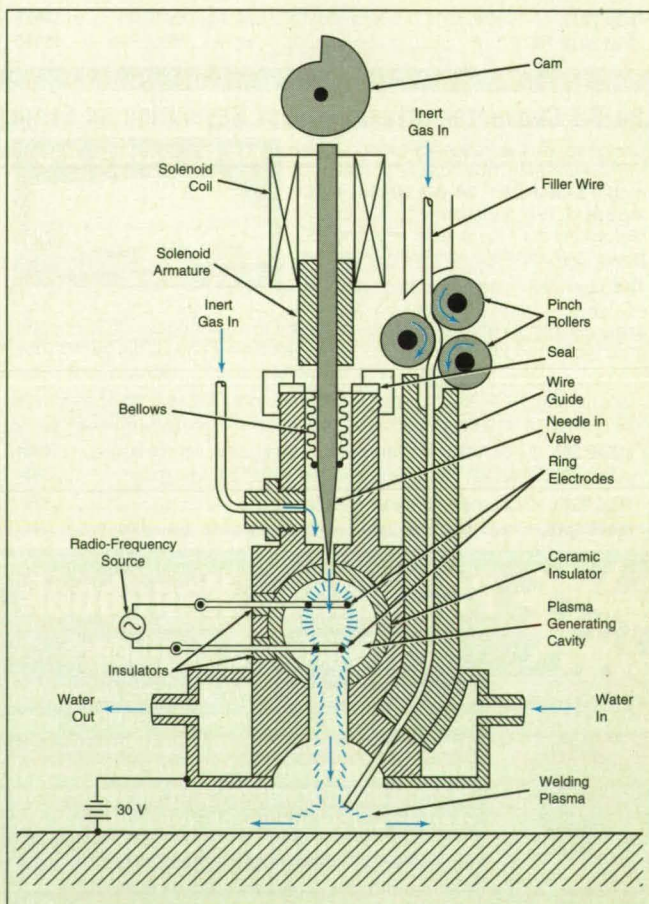

Plasma Would Be Generated in an interior chamber and focused onto the workpiece in a vacuum. Pinch rollers would feed wire to the weld puddle.



In the proposed welding-torch assembly, the plasma would be generated in an interior chamber, where the gas could be maintained sufficiently dense. Electromagnetic and electrostatic fields would focus the plasma onto the workpiece with sufficient density to prevent extinction and with sufficient intensity to produce a weld puddle in the workpiece.

The flow of gas into the plasma-generating chamber would be turned on or off by a solenoid-actuated, bellows-sealed needle valve. A repeatable rate of flow would be established by a cam, which would limit the opening travel of the needle solenoid. Inasmuch as the cam would be located outside the vacuum, it could be used to adjust the plasma somewhat, without breaking vacuum.

Two ring electrodes in the plasma-generating chamber would be excited at one or more radio frequencies to ionize the gas, creating the plasma. The plasma would flow from the chamber along

a cylindrical passage in a metal body cooled by water. The body would be maintained at an electrostatic potential of  $-30\text{ V}$  with respect to the workpiece; the combination of a domed opening at the end of the passage and a flat plate on the bottom of the body would configure the electrostatic field to help in focusing the plasma onto the desired spot on the workpiece. The plasma flowing from the bottom of the welding-torch assembly onto the workpiece would be sustained by the  $30\text{-V}$  potential.

*This work was done by C. O. Stocks of Marshall Space Flight Center. For further information, write in 25 on the TSP Request Card.*

*This invention is owned by NASA, and a patent application has been filed. Inquiries concerning nonexclusive or exclusive license for its commercial development should be addressed to the Patent Counsel, Marshall Space Flight Center [see page 20]. Refer to MFS-28808.*

## More About Stitching for Monitoring Composite Parts

An alternative configuration is illustrated.

*Lyndon B. Johnson Space Center, Houston, Texas*

A slight modification has been proposed for a method of remote electrical-continuity monitoring to detect internal delaminations, cracks, and other flaws in composite materials.

The figure illustrates an application of the method to a composite plate. In this

case, an electrically nonconductive bobbin thread is included.

*This work was done by Howard S. Travis of Lockheed Engineering & Sciences Co. for Johnson Space Center. No further documentation is available. MSC-22113*

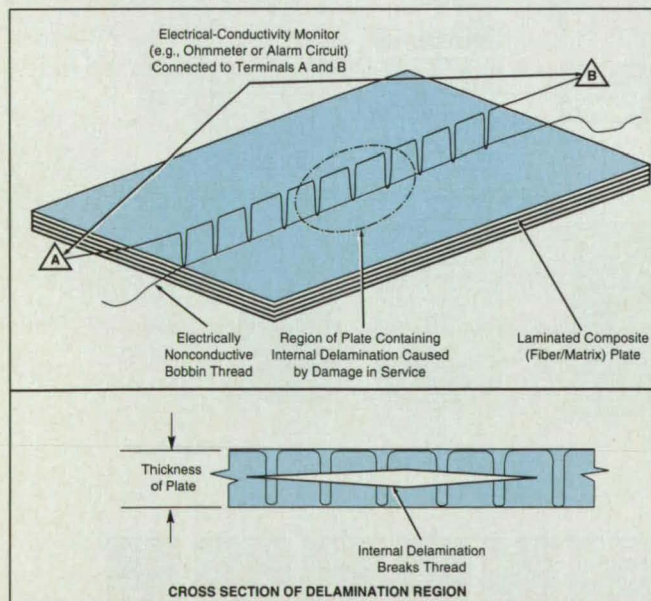

The **Conductive Thread Stitched on a Composite Plate** would remain continuous until a delamination, crack, or surface damage occurred, stretching or breaking the thread. The resulting increase in electrical resistance of the thread would be easily measurable.

# CUSTOM Analog Design

*Need help designing and manufacturing that specialized analog architecture or plug-in board?*

**Turn to Analogic...**

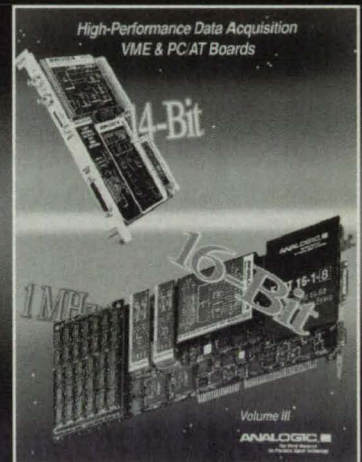

a recognized world leader in precision analog signal technology. We can design to meet your requirements in such modalities as:

PC/AT • VME  
PC/104 • PCI • TIM-40  
A/D Converter Components  
...and more!

Analogic has 25 years of custom design and partnering experience with leading high technology companies.

Call or FAX Today with your custom volume requirements.  
Let us be your analog design partner.  
1-800-446-8936, Ext. 2388 FAX: 617-245-1274

Analogic Corporation  
360 Audubon Road, Wakefield, MA 01880

**ANALOGIC**  
The World Resource  
for Precision Signal Technology





# Mathematics and Information Sciences

## Automated Help System for a Supercomputer

The system will supplement human experts in advising users.

Ames Research Center, Moffett Field, California

Expert-system software is being developed to provide an automated system of user-helping displays in a supercomputer system at the Ames Research Center Advanced Computer Facility. Users are located at remote computer terminals that are connected to the supercomputer (in this case, a Cray Y-MPI832) and to each other via gateway computers, local-area networks, telephone lines, and satellite links. The automated help system is intended to answer routine user inquiries about how to use the services of the computer system. It would be available 24 hours per day and would reduce the burden on human experts at the Advanced Computing Facility, thereby freeing them to concentrate on helping users with complicated problems.

The automated help system is designed especially for novice and intermediate users, on the basis of statistical analysis of users' questions during 1 year of operation of the facility. The prototype help-system computer program resides on one of the computers on the network at the facility. The program includes an expert-system software shell, called "Guru," which is a suite of integrated software that includes a natural-language interface, an expert-system shell, a manager with a multiple-index processor, and application software. Guru also accommodates the incorporation of other programs, procedures, or subroutines.

The figure is a schematic diagram of the relationship between the user and the software and the relationships among the various parts of the software. The dashed lines and arrows indicate bidirectional flows, thereby illustrating the extent of the integration of the software. For example, either a procedure or a spreadsheet entry can call the expert system. Moreover, the expert system can call a procedure, execute a spread-

sheet, add to or extract from a data base, or consult another expert system.

System-administration software is used to address and upgrade the system through the terminal shown at the upper left of the figure. The system-administration software accumulates data that guide the upgrading of the system; it records each user's inquiry and identity, the answer, the source of the answer, and the response time (defined here as the time between the user's inquiry and the user's response to the options presented in response).

Users on the network communicate with the expert help system through their terminals by making inquiries in natural language. A user's query is processed through one of three possible paths, depending on its nature. For example, a question regarding a complex action (such as locating a lost job) is handled by the expert system. A special request that requires the execution of a program (for example, checking the status of the

supercomputer), a procedure (how to make a job for the supercomputer), or the display of a form (how to change one's password) is routed through the path shown on the right side of the figure. A simple request for information (such as how to obtain an account) is processed by use of the relational data base, via the middle path in the figure.

This work was done by George P. Callas and Catherine H. Schulbach of Ames Research Center and Michael Younkin of Control Data Corp. Further information may be found in NASA TM-102837 [N93-72466/TB], "Investigation of an Automated Cray User Services System (Cray User Services 'Expert System')."

Copies may be purchased [prepayment required] from the NASA Center for AeroSpace Information, User Services Division, Linthicum Heights, Maryland, Telephone No. (301) 621-0394. Rush orders may be placed for an extra fee by calling the same number. ARC-13094.

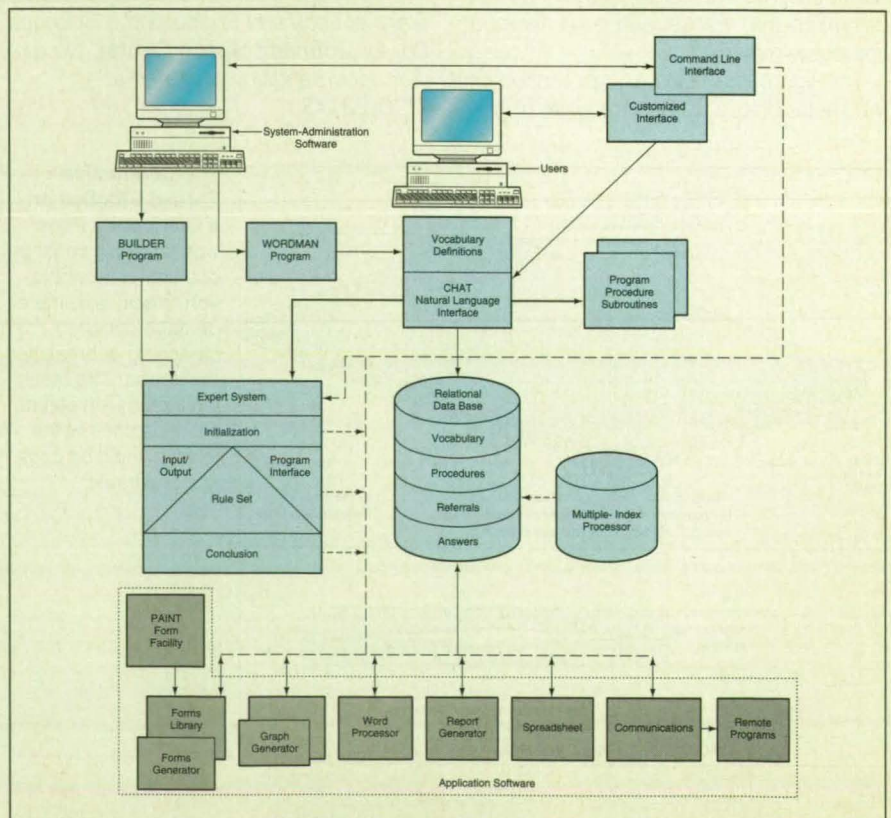

**The Prototype Automated Help System** includes expert-system software that answers users' questions, system-administration software that measures performance and provides for upgrading, and special-purpose application software.



When the world leader in power supplies joins forces with the mil-spec technology leader, expect small things.



The highest density DC-DC converters from the new leader in DESC-approved power.

If packing the maximum power into the minimum space is critical to your designs, we have some important news. Advanced Analog, the leader in DESC-approved DC-DC converters, has joined with the largest power supply company in the world, Lambda Electronics, to form Lambda Advanced Analog. This combination of global strength and hybrid circuit expertise has already produced a major advance: the new AFL series. At 84W/in<sup>3</sup>, they're the highest density mil-spec DC-DC converters available. They come

in 28V and 270V input ranges and can be paralleled for output power of 500W and beyond.

Since we're the first vendor approved by DESC on Standard Military Drawings for DC-DC converters, you won't need waivers or source control drawings when you design in our parts.

To find out more, call 408-988-4930 (or fax us at 408-988-2702). You can count on a lot more big things from Lambda Advanced Analog. Just don't expect them to come in big packages.

**LAMBDA**  
Advanced Analog Inc. 





## Microcoupon Assay of Adhesion and Growth of Bacterial Films

In comparison with older assay techniques, this one is faster and more convenient.

Lyndon B. Johnson Space Center, Houston, Texas

A microbiological assay technique facilitates the determination of some of the characteristics of sessile bacteria like those that attach to and coat the interior walls of water-purification systems. These biofilms can cause sickness and interfere with the purification process. The assay technique enables direct measurement of the rate of attachment of bacterial cells, their metabolism, and the effects of chemicals on them. The technique can thus be used to quantify the effects of both bactericides and growth-stimulating agents.

This assay technique can be used in place of the older standard plate-count and tube-dilution techniques. Assays conducted by both of these older techniques are cumbersome, requiring repeated dilutions and many plates and tubes. They are also time-consuming, taking several days to produce results. Moreover, the results are usually not statistically valid because they involve large errors in comparisons of different experimental lots. In contrast, an assay by the present technique takes only a few hours and produces statistically valid results because it actually comprises 96 component assays performed simulta-

neously under identical conditions.

An assay by the present technique is carried out in a receptacle, called a "microplate," that contains 96 wells, each filled with an equal amount of the same bacterial suspension. The microplate is covered with a lid that holds 96 microcoupons, each of which is thereby immersed in one of the wells. Bacteria attach to the microcoupons, which can be made of various materials (see figure).

The assay procedure is as follows:

1. Each well in the microplate is filled with 250  $\mu\text{L}$  of bacterial suspension.
2. The lid is placed on the microplate so that the microcoupons are immersed in the suspension.
3. The covered microplate is placed on a shaker and incubated.
4. After the requisite incubation time, the lid is removed from the microplate and rinsed with sterile water.
5. The lid is placed over another microplate in which each well contains a solution of 24  $\mu\text{L}$  of Alamar Blue (a redox indicator), 10  $\mu\text{L}$  phenazine methosulfate at a concentration of 0.01 mg/mL, 62.5  $\mu\text{L}$  of bacterial nutrient solution, and 152.5  $\mu\text{L}$  of sterile distilled water. Optionally, 3-(4,5-

dimethyl-thiazol-2-yl)-2,5-diphenyl-tetrazolium bromide (MTT) can be substituted for Alamar Blue.

6. The lid and its microcoupons are incubated in the new microplate. During an appropriate growth time (typically, 1 to 6 hours), the microplate is scanned by a computer-controlled fluorescence spectrophotometer to measure the reduction of the Alamar Blue. If the MTT is used instead of Alamar Blue, then the microplate can be scanned with a dual-wavelength spectrophotometer to measure the metabolism of the cells.

The effect of a disinfectant or other chemical can be determined by incorporating a contact/neutralization step before incubation and measurement. In the contact/neutralization step, the lid with microcoupons attached is immersed in a solution of the chosen chemical, then in a neutralizing solution, just before step 3.

*This work was done by Duane L. Pierson of Johnson Space Center and David W. Koenig of Krug Life Sciences. For further information, write in 176 on the TSP Request Card. MSC-22365*

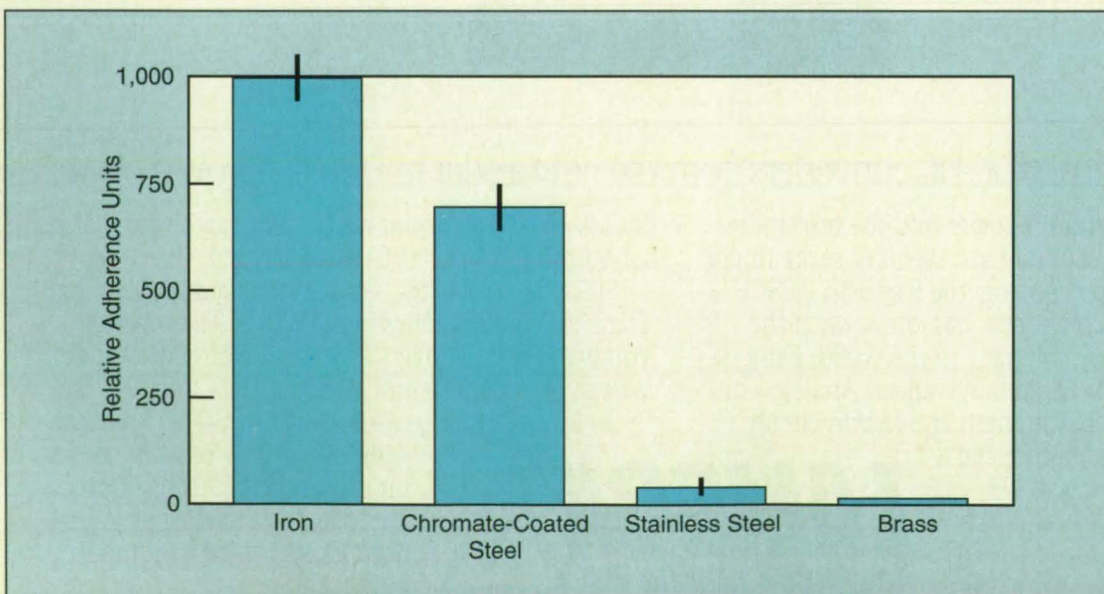

The Growth of a Film of bacteria is influenced by the coupon material. This plot compares the adherence of *Pseudomonas cepacia* bacteria on various metals.





**INDIUM CORPORATION OF AMERICA™**

# Research Solder Kits: The tools of invention.

**E**xperiment with us—the Indium Corporation of America—and get fast solutions to your joining and bonding problems. Just call us and we'll recommend the best kit for your research project. And to save you time, we accept Visa and MasterCard.

Research kits are the most cost-effective way to determine which alloy will work best for you. And after you've made your selection, we can provide production quantities in any fabrication, including standard or custom preforms, BGA spheres, wire, ribbon, foil, powder, bar, shot, or solder paste.

Pictured above is our Custom Solder Paste Kit for users who wish to evaluate the metallurgical compatibility and physi-



Research Solder Kits

◀ CUSTOM SOLDER PASTE KIT

cal performance of different alloys. You may choose five alloys from a group of seventeen low, medium and high temperature solders with various binary and ternary compositions of indium, bismuth, tin, lead, silver and antimony.

Included with every kit is a guide-book providing application information and technical specifications for each alloy. It also details the contents of all available research solder kits, including our No-Clean and Water Soluble Paste Kits, plus five different wire kits and a General Purpose Ribbon Kit. For an advance copy, please call **1-800-4 INDIUM**.

Experiment with us. You'll like what you discover!

For More Information Write In No. 527



# Books & Reports

These reports, studies, and handbooks are available from NASA as Technical Support Packages (TSPs) when a Request Card number is cited; otherwise they are available from the NASA Center for Aerospace Information.



## Mechanics

### Shear-Joint Capability Versus Bolt Clearance

A NASA Technical Memorandum presents a theoretical study of the relationships between (1) the load-bearing capabilities of shear joints that comprise plates clamped together by multiple bolts and (2) the clearances between the bolts and the boltholes in those joints. In the best case, all  $n$  bolts in a joint fit snugly in their holes, and each bolt bears an equal share of the shear load, so that the strength of the joint is  $n$  times that of the shear strength of one bolt. In the worst case, only one bolt carries the entire shear load, and the strength of the joint is limited accordingly. In the standard conservative design analysis, one assumes the worst case. The subject of the study is a more realistic intermediate case in which only one bolt (the key bolt) is initially at the limit of its clearance (and thus can carry a shear load) while the remaining  $n-1$  bolts are initially centered at full design clearance. As the shear load increases, the shear load on the key bolt deforms its hole, and eventually the other bolts reach the limits of their clearances and begin to bear shares of the load. The study addresses these phenomena via a Hertzian stress analysis.

*This work was done by H. M. Lee of Marshall Space Flight Center. Further information may be found in NASA TM-108378 [N93-12419/TB], "Shear Joint Capability Versus Bolt Clearance."*

*Copies may be purchased [prepayment required] from the NASA Center for Aerospace Information, Linthicum Heights, Maryland, Telephone No. (301) 621-0394. Rush orders may be placed for an extra fee by calling the same number. MFS-27313*

### Analysis of Bolt Loads in Simple Joints

A NASA technical memorandum presents a theoretical analysis of tensile loads on preloaded and nonpreloaded bolts in simple symmetric and asymmetric joints. As in prior *NASA Tech Briefs* articles on this topic, the analysis involves schematic and mathematical models of the joints, wherein the elasticities of the bolts and the bolted hardware and the couplings between them are summarized by representing them as simple springs connected variously in series and parallel. The utility of this analysis lies in the demonstration of how the tensile and compressive loads under various combinations of externally applied tensile load and bolt preload are distributed in a bolt and the abutting bolted flanges of a joint.

*This work was done by H. M. Lee of Marshall Space Flight Center. Further information may be found in NASA TM-108377 [N93-12412/TB], "The Mechanism of Bolt Loading."*

*Copies may be purchased [prepayment required] from the NASA Center for Aerospace Information, Linthicum Heights, Maryland, Telephone No. (301) 621-0394. Rush orders may be placed for an extra fee by calling the same number. MFS-27314*

### Hidden Impact Damage in Composite Structural Members

A report describes experiments in which ultrasonic inspection revealed hidden impact damage in graphite/epoxy composite struts 1 in. (2.54 cm) in diameter. The struts were subject to impacts by dropped weights at kinetic energies of 3.0 in.-lb (0.34 J), 4.83 in.-lb (0.55 J), and 6.74 in.-lb (0.76 J). The impacts at 3.0 in.-lb caused no visible surface damage, while those at 4.83 in.-lb caused very little or no visible surface damage, depending on the specimen. Nevertheless, in ultrasonic C-scan images, roughly elliptical regions of internal damage were clearly evident under the surfaces at the impact sites. When the struts were subjected to compressive stress, all failed by local buckling at the impact sites. The reduction in compressive strength was typically 60 to 65 percent for struts on which the damage was barely visible.

*This work was done by Gun-Shing Chen, George M. Bidinger, Suyon Cho, and Michael C. Lou of Caltech for NASA's Jet Propulsion Laboratory. To obtain a copy of the report, "Impact Damage in Small Diameter Graphite/*

*Epoxy Composite Struts," write in 4 on the TSP Request Card. NPO-18797*

### Analysis of Vibrations of a Reed

A report presents a theoretical study of vibrations of plug caps that are placed over the outer ends of some hollow turbine blades to prevent circulation through the hollow cores of the blades. Because each plug cap is held from one side of the hole at the end of the blade, it can act as a cantilever spring, and it can interact with the flow in a manner similar to that of a clarinet reed: that is, the flow around the plug cap can become unstable, causing the plug cap to vibrate. In the report, the issue of stability and instability is addressed by a theoretical analysis of the interactions among (1) the spring-and-mass dynamics of the plug cap, (2) the modulation of flow caused by variation of the gap between the cap and its seat, and (3) the acoustic impedance of the hollow cone of the blade (which is, in effect, an acoustic resonator).

*This work was done by Yi M. Chang and James R. Fenwick of Rockwell International Corp. for Marshall Space Flight Center. To obtain a copy of the report, "Reed Stability," write in 101 on the TSP Request Card.*

*MFS-29954*



## Physical Sciences

### Segmentation of Polarimetric SAR Data

A report presents one in a continuing series of studies of the segmentation of polarimetric synthetic-aperture-radar (SAR) image data into regions. These studies are directed toward refinement of a method of automated analysis of SAR data, based on the concept that regions within which SAR backscattering characteristics are homogeneous or at least sufficiently similar, can be identified with a particular kind of terrain (e.g., farmland, forest, urban area, mountains, or sea ice).

*This work was done by Eric J. M. Rignot of Caltech and Rama Chellappa of USC for NASA's Jet Propulsion Laboratory. To obtain a copy of the report, "Segmentation of Polarimetric Synthetic Aperture Radar Data," write in 136 on the TSP Request Card. NPO-18728*



Multiple Pages Intentionally Left  
Blank



(continued from page 18)

**MicroPatent** 749  
East Haven, CT  
MicroPatent, a supplier of US and European patent information, is offering free trial subscriptions to monthly patent bulletins in biotechnology, pharmaceuticals, and medical devices from 50 countries.

**Molecu Wire Corp.** 749  
Farmingdale, NJ  
A catalog will describe Molecu's unique capabilities to produce precision fine wire and ribbon products including in-house enamelling and gold plating.

**National Coalition for Advanced Manufacturing** 749  
Washington, DC,  
is an industry-led coalition advocating industrial modernization. Currently, members include 300 manufacturing companies, 250 industrial trade and technical education associations, and 25 manufacturing extension.

**New Technology Week** 749  
Washington, DC  
provides coverage of advanced and emerging technologies reporting on business opportunities and strategies, federal policy, technology transfer, and competitive-ness issues.

**Optigain Inc.** 749  
Peace Dale, RI  
Literature will describe rare-earth doped fiber amplifiers for 1550 nm, 1300 nm, and 800 nm bands and other custom-built active fiber devices including lasers and filters. Computer models for fiber amplifiers, lasers, and single-mode fibers also will be highlighted.

**Panasonic Broadcast & Television Systems** 749  
Rockville, MD,  
manufactures a full line of professional/industrial video recorders, monitors, cameras, and production equipment.

**Precision Metalsmiths Inc.** 749  
Cleveland, OH,  
offers ferrous and nonferrous investment castings at total lower cost to OEM manufacturers who use precise metal parts under 10 lbs. PMI also does pre-production prototyping.

**Presay Corp.** 749  
Pawling, NY  
Literature will describe rubber seals and gaskets including inflatable seals for use in environmental chambers, electronic processing and test equipment, and aerospace and defense applications.

**Research Support Instruments** 749  
Hunt Valley, MD,  
manufactures precision instrumentation for space flight and other demanding environments. Specializations include remote sensing instrumentation, systems engineering, and special applications.

**Rotor Bearing Technology & Software Inc.** 749  
Conshohocken, PA  
This brochure focuses on Advance Rotating Machinery Dynamics, the most advanced and complete software package for rotor dynamics, torsional vibration, fluid-film bearings, rolling element bearing, and lubricant analysis.

**Scientific Measurement Systems Inc.** 749  
Grand Junction, CO,  
manufactures the Jarrel-Ash line of gratings, monochromators, and spectrographs. The company's engineers can provide customized instruments to meet customer needs.

**Seal Master Corp.** 749  
Kent, OH  
The company's brochure shows inflatable seal construction, configurations, retaining systems, and air connections. Inflatable seals are used where a positive seal is needed between two opposing surfaces.

**SEMico Division of M.E. Taylor Engr. Inc.** 749  
Rockville, MD  
Literature will detail the PATTI line of coatings and adhesion testing instruments. Also available are unbiased true tensile tests as per ASTM D4541, as well as test, paint, adhesive, inks, paper, and more.

**Servometer Corp.** 749  
Cedar Grove, NJ,  
The company's brochure will describe servometer miniature metal bellows and electroforms for metallic hermetic seals, aneroids, volume compensations, pressure and temperature sensors valve seals, and flexible connectors.

**SIR Sanford Fleming College** 749  
Peterborough, Ontario  
Accurate measurements, reliable data, and continuous improvement are the hallmarks of success. The Fleming Metrology Training Institute facilitates education, training, and technology transfer in the field of applied measurements and quality management.

**Synthetic Technologies Inc.,** 749  
Research Triangle Park, NC,  
provides connections to research professionals in key technology areas with its profile directories and databases. These provide detailed information on research efforts, resources, and technology developments throughout industry, government, and academia.

**Texnology Inc.** 749  
Brookline, MA,  
is an electronic document consulting firm specializing in TEX and SGML/TEX/Acrobat for on-line and typeset technical documents. The company also provides technical journal, book, documentation, and other custom multiuser macro packages.

#### Advertisement

## DAVID SARNOFF RESEARCH CENTER

The David Sarnoff Research Center, a subsidiary of SRI International, conducts research in consumer electronics, solid state physics, materials science, and communications.

Sarnoff is a client-supported facility with expertise in software and digital IC design, process and materials research, digital signal processing hardware and software, electromechanical devices, and displays. This expertise is applied to projects for both commercial and government customers.

Many of the major advances in electronics during the past 50 years have been pioneered at Sarnoff in West Windsor. Originally it was established as RCA Laboratories, but after RCA was sold to General Electric in 1986, the Sarnoff Center became part of SRI International, in Menlo Park, CA. Developments made at Sarnoff include color television, high-speed computer memories, injection lasers, liquid crystal technology, solid state amplifiers for satellite communications, MOS transistors and logic arrays, and optical and capacitive video disc systems.

To be competitive in the Information

Age, Sarnoff is finding new and different ways to "partner" with clients to leverage resources and maximize benefits. Rather than adhere to one narrowly-defined business model, Sarnoff's approach is to be flexible and to add value to product development.

Examples of partnering efforts include continuing participation in the Grand Alliance, which is developing a system for HDTV; membership in the Phosphor Technology Center of Excellence, bringing together academia, government, and industry to develop advanced phosphor technology; and, being a founding member of the Consortium for Educational Process and Technology to develop collaborative and long-distance learning techniques.

Sarnoff is also commercializing some of its own technologies through new spin-out companies. SENSAR, the first spin-out, was introduced in 1992 to commercialize computer vision hardware and software, and now has three products on the market. A second company, to be announced later this year, will target the video server and video production markets.

Whether it be helping a client bring a



The David Sarnoff Research Center offers a full line of visible and infrared detectors and cameras, as well as III-V semiconductor components.

product to market, forming alliances to advance R&D, or spinning out new companies that will attack electronic imaging problems, Sarnoff expects to play a significant role in the evaluation of digital imaging technologies.

For more information, please contact Cynthia S. Gray, Manager, Media Relations, David Sarnoff Research Center, CN 5300, Princeton, NJ 08543-5300. Tel: 609-734-3038; Fax: 609-734-2870.



# LITERATURE SPOTLIGHT

Free catalogs a literature for NASA Tech Briefs readers. To order, write in the corresponding number on the Reader Information Request Form (page 107).

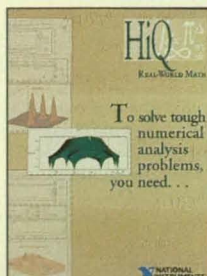

## NUMERICAL ANALYSIS SOFTWARE

Free HiQ numerical analysis and data visualization demonstration software for Macintosh. The demonstration package includes the HiQ demo program and an 84 page step-by-step demonstration manual that gives the user a comprehensive look at HiQ. Example problems include signal processing, ordinary differential equations, linear algebra, numerical integration, and 3D visualization. Tel: 512-794-0100, 800-433-3488 (US and Canada); Fax: 512-794-8411.

### National Instruments

For More Information Write In No. 300



## CONTRAST ENHANCEMENT FILTERS PROVIDE EMI/RFI SHIELDING

Duralan II™ high performance windows, lenses, and filters provide shielding from EMI/RFI by combining plastic transparent films with wire, copper, or stainless steel meshes and various conductive coatings. Available in a range of surface finishes, thicknesses, and color tints, Duralan II provides anti-reflection, maximum light transmission, and optimum durability. Tel: 609-825-8900.

### Silver Cloud Manufacturing Co.

For More Information Write In No. 301



## PRECISION MOTION CONTROL

API's 132 page motor systems catalog is a complete source for motion control technical, application, and product data. Definitions, market applications, comparison charts, specifications and diagrams simplify the selection/application

process. API products range from full/half step driver modules to high performance microstep systems. Contact American Precision Industries, Controls Division. Tel: 716-631-9800; Fax 716-631-0152.

### American Precision Industries

For More Information Write In No. 302



## LOW-COST PC-COMPATIBLE DATA LOGGER

Puts eight thermo couple channels on monitor, printer, or disk for \$279 complete. Specifically for laboratory and industrial temperature monitoring. Avoids complex set-up or installation and is functioning within minutes. RS-232 interface powers converter and eliminates sensor wires at computer. Quick-Basic®MS source code and compiled program provided. 16-channel and linear sensor options. Tel: 609-662-7272.

### DCC Corporation

For More Information Write In No. 303



## PCMCIA MEMORY CARDS AND ACCESSORIES

The PCMCIA 68 pin standard is the newest technology in data storage and I/O for Mobile computers, Envoy Data has compiled the latest products in its new catalog. Typical products are: SRAM, FLASH, and Harddrive memory cards; Fax/Modem, LAN, Serial GPS I/O cards; Reader/Writer card drives; PCMCIA accessories. Technical support and data sheets are also available. Tel: 602-892-0954; Fax: 602-892-0029.

### Envoy Data Corporation

For More Information Write In No. 304

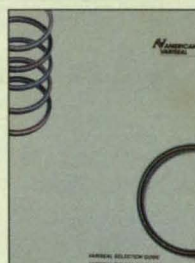

## NEW SEAL SELECTION GUIDE

American Variseal announces their new Seal Selection Guide for high performance spring-energized seals. This unique eight-page color manual describes Variseal's wide range of products for static, reciprocating and rotary service. Engineering charts include seal performance ratings at various pressures, temperatures and speeds. Also included are data on seal materials, gland design, surface finish, standard sizes, custom designs, and technical support. Call 1-800-466-1727.

### American Variseal

For More Information Write In No. 305



## RUGGED, PRECISE, ACCUSTAR® II MINI DUAL AXIS CLINOMETER

The new Schaevitz™ AccuStar II combines accuracy and ease-of-integration for unmatched versatility. Designed to save space and reduce costs, the AccuStar

II can be used in such diverse applications as automotive security, wheel alignment, and navigation systems; heavy machinery; and surface and below surface marine systems. Tel: 800-745-8008; Fax: 800-745-8004.

### Lucas Control Systems Products Schaevitz™ Sensors

For More Information Write In No. 306

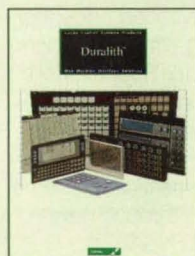

## BROCHURE FEATURES DURALITH PRODUCTS

A new capabilities brochure from Lucas Control Systems Products focuses on the application solutions provided by Duralith™ Man-Machine Interface products. The brochure includes sections on custom membrane switch panels, molded rubber actuators and arrays, resistive touch screen panel assemblies, and specialty products. Tel: 804-766-4250; Fax: 804-766-4258.

### Lucas Control Systems Products

Duralith™ Man-Machine Interfaces For More Information Write In No. 307

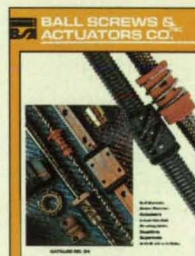

Many new ball screw and ball nut sizes have been added to our ball screw product line, including metric models. New low cost Supernuts that feature a patented preload adjustment give positioning repeatability of less than .0005" and are offered for every leadscrew size. These new products are featured in the new BS&A catalog

no. 94, as well as a complete line of bearing units, linear bearing assemblies, and more. For catalogs or engineering assistance call: 800-882-8857. Fax: 408-629-2620.

### Ball Screws & Actuators Co.

3616 Snell Avenue, San Jose, CA 95316. For More Information Write In No. 308



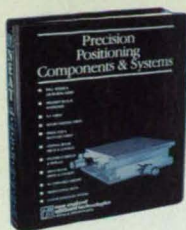

**PRECISION POSITIONING AND MOTION CONTROL**

155 page catalog covers NEAT's expanding line of Precision Positioning Components and Systems. Featured are single-axis, X-Y, multi-axis, rotary, high vacuum, and air bearing stages.

NEAT provides complementary stepping and servo motor drives and controls, as well as turnkey solutions to automation, inspection, and production requirements. Stage travels range from 2-30+ in. with a repeatability of 1 µm, speeds to 80"/sec. and resolutions to 5 nm.

**New England Affiliated Technologies**  
For More Information Write In No. 310

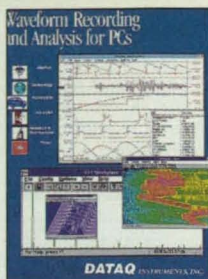

**RECORD DATA WITH ANY PC**

Today's most advanced recording systems are not paper chart recorders. They're paperless, PC-based data acquisition systems from Dataq Instruments. We've replaced traditional instruments in a variety of applications with low-cost and flexible alternatives that have saved our customers thousands in paper costs alone. Factor in the productivity gains of computer-based analysis and you have a solution you can't afford to ignore.

**DATAQ Instruments Inc.**  
Tel: 800-553-9006; Fax: 216-666-5434  
For More Information Write In No. 311



**GPS-SYNCHRONIZED TIMING PRODUCTS**

TrueTime's Precision Timing Products catalog features GPS-Synchronized Clocks in rackmount, portable, and board-level configurations. Includes illustrations and product specifications for our complete line of Synchronized Clocks, Time Code Products, and Remote Displays to fit a variety of time and frequency applications.

**TrueTime, Inc.**  
For More Information Write In No. 312



**OPTITEST MODULAR AUTOCOLLIMATION SYSTEM**

Totally modular system includes objective tubes, reticles, beamsplitter assembly, eyepieces, illumination and more. Components can easily be inter-

changed or combined to produce Auto-Collimators, Collimators or Telescopes. Straight or 90° viewing can be achieved. Standard focal lengths from 100 to 500mm are available. Research model offers 3000mm focal length.

**MILDEX Inc.**

For More Information Write In No. 313



**NEW 1995-96 COLE-PARMER® INSTRUMENTS CATALOG**

The new, free 1995-96 Cole-Parmer instruments catalog contains over 1700 full-color pages and features more than 40,000 products covering scientific instruments, equipment, and supplies. The catalog includes a detailed 40-page product index and table of contents, informative introductory pages for many of the catalog sections, "Hot Tips," and an 8-page section of late-breaking products. Contact Cole-Parmer Instrument Company—in the USA or Canada, call toll-free 1-800-323-4340.

For More Information Write In No. 314

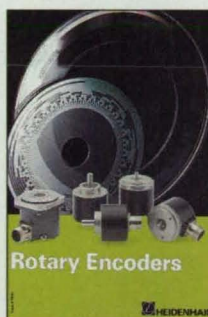

**ABSOLUTE ROTARY ENCODERS**

Depend on HEIDENHAIN for a selection of absolute rotary encoders for all your angular position feedback applications. Contact us today for a free 85 page brochure. Address: 115 Commerce Dr., Schaumburg, IL 60173. Tel: 708-490-1191; Fax: 708-490-3931.

**HEIDENHAIN**

For More Information Write In No. 315



**SPIRAL RETAINING RINGS**

Select from over 2000 Retaining Rings, stocked in diameters from 1/2" to 16" (12mm to 280mm), in English & metric sizes and carbon or stainless steel. Find all ring sizes in our **NEWLY RELEASED 56 PAGE CATALOG** No.

RR-93. The catalog contains comprehensive information for Engineering Design, Materials, Formulas, Shear, Bending, RPM, Installation Stress & Groove Design. Tel: 708-537-7600; Fax: 708-537-7698.

**Smalley Steel Ring Company**

For More Information Write In No. 316



**THERMAL ARRAY RECORDERS**

Yokogawa Corp. of America's OR2300A Product Catalog introduces major advances in real-time recording using thermal array technology. The patented Dot Overlap writing system results in four times better time axis resolution, giving clearer, more readable traces at fast chart speeds. The revolutionary user interface guarantees simplicity of operation by incorporating a 5" EL Display, which reduces setup time and enhances real-time performance. Call 800-258-2552.

**Yokogawa Corp. of America**  
For More Information Write In No. 317



**PLANTMAN™ VIBRATION MONITOR/SPECTRUM ANALYZER**

Plantman™, a small PC interface module with software, converts a Notebook PC into a data collector and spectrum analyzer. Used for walk-through condition monitoring of vibration on rotating machinery. Gather, stores, and analyzes data. Tel: 216-562-5729; Fax: 216-562-1186.

**Vibration Test Systems**  
For More Information Write In No. 318

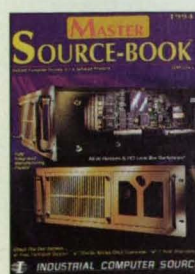

**INDUSTRIAL COMPUTERS AND DATA ACQUISITION SOLUTIONS**

1994 Master Source-Book™ is 164 pages. New Products include: Pentium CPU's, 80386DX & 80486DX Engine CPU's, 80386DX/486DX/486DX2 Single Board CPU's, and

80486DX/486DX2 EISA PCXI CPU's, NEW 6 & 10 Slot Nodes, and a NEW 20-Slot Rack Mount Chassis with Mega-Drive Capacity. Industrial Computer Source, 9950 Barns Canyon Road, San Diego, CA 92121-2720. Tel: 619-677-0877.

For More Information Write In No. 319

**PRECISION ORIFICES/RESTRICTORS**



Data sheet introduces quick-disconnect and in-line precision orifice connectors within which synthetic sapphire or ruby—with zero porosity, high temperature tolerance and wear resistance—form the critical internal diameter of the orifice in ranges starting at .0008". These precision orifices are available with filters and in a variety of custom or stock fittings. Data sheet depicts and explains connector construction and dimensions. Also explained is a trail kit program for designers.

**Bird Precision**

For More Information Write In No. 320

**EMCOR 10 SERIES ENCLOSURES—STRENGTH WITH VALUE**



10 Series enclosures from Emcor feature a 1 1/4" wide multi-formed frame channel with fully welded and metal finished corner joint construction. They are designed to handle load capacities as high as 3000 pounds and utilize machine screw hardware for added strength. Emcor Products, 1600 NW 4th Ave., Rochester, MN 55901. Tel: 507-289-3371. Fax: 507-287-3405.

**Emcor Products**

For More Information Write In No. 321





**COLOR PRINTER FOR SCIENTIFIC APPLICATIONS**

Breakthrough digital image technology color printer, the PICTROGRAPHY® 3000 provides color accuracy and image clarity dramatically better than dye-sublimation printers. Laser-

precise, one-pass photographic process eliminates banding, registration problems. Prints in under 2 min., paper or transparency. Superior color gamut, gradations as smooth as on-screen, for color-critical, data-intensive images. For a free sample, call 1-800-347-2484.

**Itochu Technology Inc.**

For More Information Write In No. 322



**VACUUM VALVES**

VAT's new 225 page hard-cover catalog contains detailed information and drawings on a comprehensive selection of gate, angle, all-metal, slit, fast-closing throttle, and pressure control valves. Using innovative sealing technology, they are ideal for

pump isolation, load-locks, beam lines, or other vacuum applications.

**VAT**

For More Information Write In No. 323



**NEW DC/DC CATALOG HAS 100+ PRODUCTS**

New, full-color catalog covers complete line of low-cost, modular, DC/DC Converters: single/dual/triple outputs, 3-50 Watts, wide input ranges (9-36V, 18-72V), isolated and non-isolated, many 3.3 V devices. Describes custom capabilities and new EMI/EMC features. DATEL, Inc., 11 Cabot Blvd., Mansfield, MA 02048. Tel: 508-339-3000, 800-233-2765; Fax: 508-339-6356.

**DATEL, Inc.**

For More Information Write In No. 324



**FREE ELECTRONIC HARDWARE CATALOG**

Broadest selection of quality hardware for electronic assemblies. 350-page catalog includes a full range of standoffs, captive screws and nuts, chassis fasteners, handles, ferrules, spacers and washers. Special sections include new/unusual products, metric information, and Mil-plating specifications. Full inventory, fast turnaround samples. Accurate Screw Machine Co., 10 Audrey Pl/Box 10095, Fairfield, NJ 07004-6095. Tel: 1-800-237-0013; Fax: 201-244-9177.

**Accurate Screw Machine Company**

For More Information Write In No. 325



**PPCK HIGH PRESSURE CALIBRATOR**

PPCK is a second generation automated pressure controller/calibrator for gas pressures up to 10,000 psi. Each model has three ranges with ±0.01% accuracy (e.g. 1000/2000/3000 psi), RS232 and IEEE-488 interfaces, complete front panel control, built-in valve drivers and analog measurement of test device outputs.

panel control, built-in valve drivers and analog measurement of test device outputs.

**DH Instruments Inc.**

1905 W. Third St., Tempe, AZ 85281-2490.

Tel: 602-967-1555; Fax: 602-968-3574.

For More Information Write In No. 326



**STANDARD AND CUSTOM MOLDED RUBBER PRODUCTS**

An Elastomer Selection Guide summarizing the physical properties of the most commonly used materials in the molding, casting, extruding, and die-cut fabrication of parts is included in this package of materials from AME. Also included are data sheets on the company's line of O-Rings, switch seals (boots), self-sealing fasteners, and electrically conductive parts.

**AME Corporation**

For More Information Write In No. 327



New full-color positioning equipment technology guide from Anorad provides an overview of engineered motion control solutions for many industries, including automation, laser processing, semiconductor and electronics. The brochure presents Anorad's broad array of positioning technologies including linear, rotary

and air bearing stages; linear servo motors and controls. An easy use selection guide is included to help users select the most appropriate equipment for their application.

**Anorad Corporation**

For More Information Write In No. 328

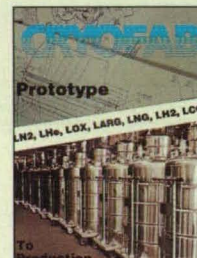

**CRYOGENICS—PROTOTYPE TO PRODUCTION**

Cryofab, Inc. offers custom and standard cryogenic equipment designed to fit your requirements perfectly. Our fabrication capabilities include D.O.T., ASME, ANSI and ANSI B31.3. Cryofab's manufacturing abilities include vessels, chambers, containers, transfer lines, VJ piping and accessories.

abilities include vessels, chambers, containers, transfer lines, VJ piping and accessories.

**Cryofab, Inc.**

For More Information Write In No. 329

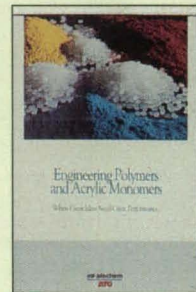

**POLYMERS & ACRYLIC MONOMERS**

A new, 12-page four-color brochure titled "Engineering Polymers and Acrylic Monomers." Included are polymers and monomers family of products, including Rilsan® 11 and 12 polyimides; Rilsan® powder coatings, Pebax® thermoplastic elastomer resins, Platanid® and Platherm® hot melt adhesives; Platanon® hot melt film, and acrylic monomers. Product description, background, and a sampling of applications are also provided.

**Elf Atochem North America, Inc.**

For More Information Write In No. 330



**MOTORS THAT SURVIVE**

Empire Magnetics' catalog "Motors That Survive," features specialized motors for hostile application environments. The 42-page catalog highlights the company's 1.8° stepper motors, brushless motors, gearboxes, brakes and resolvers for use in harsh environments

that are destructive to ordinary motors. Motor versions are rated for vacuum, radiation, high temperature, cryogenic, wet, abrasive, dusty, oily, and corrosive conditions. Tel: 707-584-2801; Fax: 707-584-3418.

**Empire Magnetics Inc.**

For More Information Write In No. 331



**NEW MSC/ARIES BROCHURE**

12-page brochure details latest features of advanced solid geometric modeling and finite element pre- and postprocessing software series, used since 1987 by major corporations to create, analyze and optimize complex mechanical designs. Includes FEM automatic and mapped meshing. Based on ACIS standard, MSC/ARIES is tightly linked with MSC/NASTRAN CAD/CAM, and rapid prototyping systems. Tel: 800-642-7437, ext. 500.

designs. Includes FEM automatic and mapped meshing. Based on ACIS standard, MSC/ARIES is tightly linked with MSC/NASTRAN CAD/CAM, and rapid prototyping systems. Tel: 800-642-7437, ext. 500.

**The MacNeal-Schwendler Corporation**

For More Information Write In No. 332

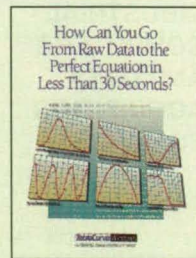

**CURVE FITTING AND SURFACE FITTING SOFTWARE**

Jandel TableCurve 2D and 3D rank and graph the best fitting equations for your X,Y and X,Y,Z data sets respectively. View your fit results on screen, as well

as review the numeric summary which is generated automatically with each fit.

**Jandel Scientific Software**

For More Information Write In No. 333





**TOOLING COMPONENTS & EQUIPMENT**

New 400 page reference catalog offers a full range of tooling components and equipment. Items include handwheels, handles, knobs, spring & ball plungers, leveling pads, clamps, set up accessories, locating devices, cutting tools, rivets, thread inserts, hard to find tools and metric items. Contains complete specifications and pricing. All items are stocked for same day shipment. Reid Tool Supply Company, 2265 Black Creek Rd. Muskegon, MI 49444. Tel: 800-253-0421; Fax: 800-438-1145.

**Reid Tool Supply Company**  
For More Information Write In No. 334



**ULTRASONIC TESTING EQUIPMENT**

The T-Mike E, everything you could want in an ultrasonic thickness gauge, incorporating ten years of customer suggestions into one very compact, easy-to-use unit. Designed to fit comfortably in your hand, the T-Mike E is built to last with an environmentally sealed, water resistant case and keypad. Unit size is 2.5 in. wide, 4.5 in. long, 1.25 in. deep and weighs only 11 oz. Tel: 408-438-6300; Fax: 408-436-7917.

**StressTel Corporation**  
For More Information Write In No. 335

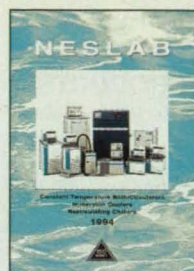

**RECIRCULATING CHILLERS**

64-page catalog features a complete line of recirculating chillers for cooling water-cooled equipment. These chillers offer steady cooling with heat load removal up to 75 kW, spanning temperature ranges of +5 °C to +35 °C. Chillers feature 1) ozone-friendly refrigeration systems, 2) LED display, 3) operating status gauges, 4) and easy access to internal components. Also available is CFC-free Constant Temperature Equipment. Call toll-free at 1-800-258-0830.

**NESLAB Instruments, Inc.**  
For More Information Write In No. 336



**TOOLS, TOOL KITS, CASES & TEST EQUIPMENT**

Installation/repair tools, tool kits, test equipment, telecom equipment, LAN testers & instrument/shipping cases are detailed in this 300+ page full-color catalog. Includes products for field service & depot repair. Indexed catalog features over 100 standard tool kits & complete information on "customizing" to meet specific customer requirements. Complete specs & prices are provided for all products. Tel: 800-866-5353; Fax: 800-234-8286.

**Specialized Products Co.**  
For More Information Write In No. 337



**REAL-TIME NETWORK**

The SCRAMNet™ Network combines the real-time speed of replicated shared memory with the flexibility of a fiber optic LAN to get micro-second response from multi-vendor computers. It offers distinct advantages in critical simulations. Brochure highlights system's features.

**Systran Corp.**

For More Information Write In No. 338



The 1994 REMCOR® Catalog describes the new line of water Chillers and Recirculators. The easy to read tables and graphs make applications and Chiller identification simple and convenient. Send for the complete Chiller Catalog today. Remcor Products Company, 500 Regency Drive, Glendale Heights, IL 60139. Tel: 708-980-6900; Fax: 708-980-8511.

**Remcor Products Company**

For More Information Write In No. 339



**SPRING DESIGN**

Mid-West Spring's new Guide to Spring Design helps engineers/designers plan, design and specify springs. Brochure includes design formulae, materials property and Wahl curvature stress correction data. Compression, torsion and extension springs are discussed, along with materials data on high carbon spring steel, steel alloys, stainless steel, non-ferrous, and high temperature alloy wire and flat high-carbon spring steels. For more information contact Mid-West Spring Manufacturing Company, 8 Greenwood Ave., Romeoville, IL 60441. Tel: 815-838-7812; Fax: 815-886-1510.

For More Information Write In No. 340



**HUNTER MINI-PLATING PENS**

Low-cost disposable applicators permit instantaneous selection from a variety of plating possibilities without preparation of solutions. Specially formulated plating compounds can be used anywhere: prototype development work, electronic instrument repair, contact repair, etc. Pens available: copper, tin, zinc, nickel, black nickel, silver, chrome-color, rhodium, palladium and gold (24, 18, and 14K). Tel: 908-526-8440; Fax: 908-526-8348.

**Hunter Products, Inc.**

For More Information Write In No. 341

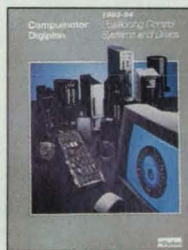

**NEW COMPUTER CATALOG! POSITIONING CONTROL SYSTEMS & DRIVES**

Compumotor's complete 360 page engineer's guide with specifications, dimensions and performance data presents brushless servos, microstepping motor systems, indexers, linear motors and absolute encoders. Tel: 800-358-9070; Fax: 707-584-8015.

**Parker Hannifin Corporation, Computer Motor Division**

For More Information Write In No. 342



**SEALING ASSEMBLIES**

Conax Buffalo offers a 28-page catalog on Conax Buffalo Pressure and Vacuum Sealing Assemblies with comprehensive information on soft sealed technology for wires and probes. Complete technical data and ratings for each product type, from standard sealing glands to complete assemblies, are included, as well as information on custom engineering and applications. Catalog includes a postpaid reply card for technical assistance.

**Conax Buffalo**

For More Information Write In No. 343



**PROTOTYPING, TEST INTERCONNECT**

Call for a complete range of Interconnect Solutions including hundreds of Prototyping Adapters, Test Probe Adapters for PLCC and Quad Flat Pack, Surface Mountable Test Adapters, Programming Adapters, and other interconnect devices. QUICK TURN CUSTOM DESIGN SERVICE....

**Ironwood Electronics**

Tel: 612-431-7025

For More Information Write In No. 344

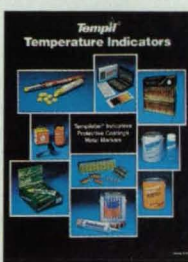

**TEMPERATURE INDICATORS AND MONITORS**

This most extensive line of temperature indicating products includes sticks, label monitors, indicating liquids and pellets for pre-heat/post-heat welding. The 8-page catalog discusses hand test kits, metal markers and protective coatings. Applications cover welding, metal-working, electronics, nuclear and machinery. Tempil Division, Tel: 908-757-8300; Fax: 908-757-9273.

**Air Liquide America Corp.**

For More Information Write In No. 345





**NOISE CONTROL PRODUCTS**

New full-line color brochure describes world-leading SONEX and SONEX 1 acoustical treatments. Anechoic shapes provide 400% greater surface area, absorbing sound and eliminating excess noise better than other materials. The

brochure highlights new products added to the SONEX line, basic applications, forms, and specifications of SONEX products for effective noise control and acoustic improvement. Tel: 800-662-0032 or 612-520-3620.

**illbruck, inc.**

For More Information Write In No. 346



**QUIET COMPRESSED AIR!**

Jun-Air's new brochure shows you only a few of the possibilities. Compressors range from oil-lube to oil-less, 110v - DC, 0.25 - 3.0 HP, 0.7 - 11.0 cfm, maximum pressure 120 psi. Vacuum pumps and custom designed compressors to customer specifications also featured. Join over 250,000 satisfied customers in over 50 countries worldwide enjoying their Jun-Air compressors. Ask about our line of "Quiet" compressors. Tel: 800-4JUNAIR.

**Jun-Air USA Inc.**

For More Information Write In No. 347



**TRANSMISSIVE/REFLECTIVE WORKSTATION**

Increase throughput and quality levels for both color and B&W film imagery with gordon's free-standing, digitizing work console. Gordon's exclusive PLANNAR light source

features: 3200 K quartz halogen lighting, ±5% flatness of field (no hot spots) and a dc power supply.

**gordon instruments**

Tel: 800-333-2672

For More Information Write In No. 348

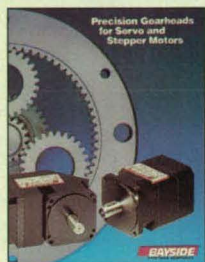

**GEARHEADS GALORE**

22-page catalog has complete technical information on full line of precision gearheads for servo and stepper motors. Low backlash, high torque planetary and right-angle designs are available in ratios from 3:1 to 100:1, with torques up to 15,000 in-lbs. The

catalog features drawings, cutaway views, and application notes. Mounting kits are available for any motor.

**Bayside Controls Inc.**

Tel: 516-484-5353; Fax: 516-484-5496.

For More Information Write In No. 349

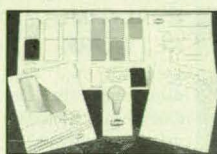

**FREE FOAM SAMPLE MATERIALS**

Included are separate specification sheets, as well as a standard-grade property comparison chart listing sizes, densities, strengths, and other properties for the usage and selection of foams. Sample pieces feature: Volara—irradiation crosslinked polyolefin; Volara S-types—second-generation cross-linked foams, Volextra—a composite that has been enhanced, and Minacel. 100 Shepard St., Lawrence, MA 01843. Tel: 508-685-2557. Fax: 508-685-9861.

**Voltek, Div. of Sekisui America Co.**

For More Information Write In No. 350



**FREE ENCLOSURES CATALOG**

More EMI/RFI shielded cabinets are offered. Shielding effectiveness test data have been revised. Earthquake reinforced enclosures have been added. New dual dimensioned technical drawings in this 300-

page catalog on modular cabinets, sloped front consoles, electronic desks, computer furniture and instrument cabinets. Selections for express shipping in five days. Catalog #500-5 is available in the print version or as an IBM-compatible software program.

**Equipto Electronics Corporation**

For More Information Write In No. 351



**FOUR CHANNEL DSO COMBINES PERFORMANCE AND PORTABILITY**

Model DL1300A provides 21 waveform measurement functions, 2-channel pass/fail testing, automatic sequence mode, TV trigger with line and field selection

and GPIB interface. Optional features include built-in thermal printer, memory card storage and video output. Call Yokogawa Corporation of America at 800-258-2552 for a brochure.

For More Information Write In No. 381

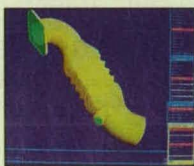

**NON-STOP FROM PRO/E® TO ANALYSIS & OPTIMIZATION**

COSMOS/M ENGINEER makes it easy and affordable to include analysis and optimization on every design itinerary. Its seamless interface to Pro/E fully integrates the design, preprocessing and postprocessing features of Pro/E with the analysis and optimization power of COSMOS/M: statics, buckling, frequency, heat transfer, optimization, nonlinear, advanced dynamics, a super fast solver and two meshing capabilities. Starting at \$6500! Call 310-452-2158 (west) or 412-635-5100 (east).

**COSMOS/M**

For More Information Write In No. 353

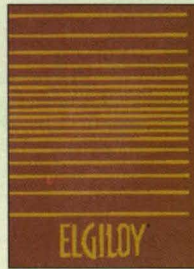

**PRECISION STRIP/WIRE**

Elgiloy® is a combination strip and wire mill. We process a variety of alloys including Inconel®, Hastelloy®, Monel®, MP35N®, Titanium and Stainless. Our sales and engineering staff are qualified to handle your custom material requirements, and our on site testing lab assures you of prompt deliveries. Tel: 708-695-1900; Fax: 708-695-0169.

**Elgiloy® Limited Partnership**

For More Information Write In No. 354

**ADVANCED COMPOSITE WORKSHOPS—SINCE 1983**



The brochure describes eleven different "hands-on" workshops in advanced composite materials technology. These workshops cover fabrication, repair, manufacturing, tooling, blueprint reading, adhesive bonding, engineering design for specialized repairs, and ultrasonic inspection of composites. Emphasis is placed on prepreg carbon and aramid fiber materials and processes, utilizing vacuum bagging and high-temperature curing methods in the oven and autoclave. Three workshops are Canadian D.O.T. approved. REFRESHER WORKSHOPS OFFERED. For a free brochure, call toll-free 1-800-638-8441; Fax: 702-827-6599.

**Abaris Training Resources, Inc.**

For More Information Write In No. 355



**NEW ALGOR PRODUCT GUIDES AVAILABLE**

Find out why Algor is the choice of more than 10,000 engineers in 50 states and over 60 countries. Product Guide Part 1 has details on Algor's latest design and modeling products, including exclusive Merlin mesh enhancement technology and Hexagen fully-automatic, 8-node solid "brick" mesh generator. Part 2 offers a complete technical overview of Algor's analysis capabilities.

**Algor**

For More Information Write In No. 356

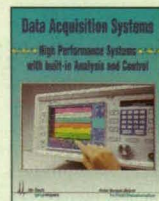

**COLOR WORKSTATION FOR DATA ACQUISITION AND ANALYSIS**

The HT600 combines internal math algorithms with high speed, high resolution digitizing of analog signals. A built-in VGA color graphics interface with touch panel, mouse or keyboard entry increases ease of use. It boasts sampling rates from 1 sample/sec. to 200 Megasamples/sec. with memory sizes 2k to 32 Meg and digitizers from 8 bits to 16 bits. From \$15,500, depending on digitizers & memory length. Delivery: 30-45 days ARO. Contact: Garry Williams, 1-800-248-1633.

**Hi-Techniques, Inc.**

For More Information Write In No. 357





**OXYGEN ANALYZERS**

A full-color brochure introduces a complete line of oxygen analyzers for the laboratory or process line. They are ideally suited for monitoring the oxygen levels in all types of gas streams. Trace oxygen levels from ppb to 100% are accurately determined by these ruggedly constructed instruments. No periodic maintenance or special operator skills are required. Intrinsically-safe and battery-operated models are also available.

these ruggedly constructed instruments. No periodic maintenance or special operator skills are required. Intrinsically-safe and battery-operated models are also available.

**Illinois Instruments Inc.**

For More Information Write In No. 358

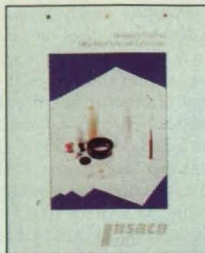

**ULTRA-HARD MATERIALS FABRICATION**

Insaco's brochure describes the custom manufacture of components in sapphire, ruby, quartz, ceramics of all types including glass-ceramics, alumina, zirconia, carbides, and nitrides. The company routinely fabricates these materials for applications in optics, chemistry, vacuum, bearings, electronics, nuclear, space and medicine. Tolerances are measured in millionths of an inch with surface finishes in angstroms and flatness to fractions of a wavelength. Tel: 800-959-0264; Fax: 800-959-0267.

fabricates these materials for applications in optics, chemistry, vacuum, bearings, electronics, nuclear, space and medicine. Tolerances are measured in millionths of an inch with surface finishes in angstroms and flatness to fractions of a wavelength. Tel: 800-959-0264; Fax: 800-959-0267.

**Insaco, Inc.**

For More Information Write In No. 359



**PC-CAM ACCURATELY READS CAD FILES**

SURFCAM delivers a line of PC-based CAM systems with high-end 3D surface design, model and NC machining, plus complete CAD/CAM translators, including NURBS. For DOS, Windows and Windows NT.

**Surfware Incorporated**

For More Information Write In No. 360



**ELECTRO-MAGNETIC DESIGN SOFTWARE**

The legendary Vector Fields suite of software, including the TOSCA, ELEKTRA and OPERA packages, combines classical finite element techniques with user friendly interactive graphics for high accuracy 2D and 3D simulation and design of all types of electromagnetic equipment.

graphics for high accuracy 2D and 3D simulation and design of all types of electromagnetic equipment.

**Vector Fields Inc.**

1700 North Farnsworth Avenue  
Aurora, IL 60505

Tel: 708-851-1734 Fax: 708-851-2106

For More Information Write In No. 309



**FREE ACCESS TO FEDERALLY FUNDED TECHNOLOGY**

National Technology Transfer Center offers free access to federally funded technology, an electronic bulletin board announcing technology transfer opportunities, training on technology transfer issues, and strategic partnering conferences. Why not call (800) 678-6882 today and discover the research opportunities right at your fingertips.

technology transfer issues, and strategic partnering conferences. Why not call (800) 678-6882 today and discover the research opportunities right at your fingertips.

**National Technology Transfer Center**

For More Information Write In No. 361

*Best of All Worlds...*  
**In Ruggedized Video Cameras**



- Ruggedized Qualified**
- 7 G's RMS Vibration
  - 470 TV Lines Resolution
  - Color (NTSC or Y/C)
  - Miniature, Only 1"x1"x5"
  - Weighs Less than 6 ozs.
  - Low Light 4.5 Lux
  - Remote Head, Right Angle or Straight Versions

**SEKAI INTERNATIONAL**

14535-H Valley View Avenue • Santa Fe Springs, CA 90670-5234  
Tel: 310-921-7775; Fax: 310-921-7875

For More Information Write In No. 362

**205,000 Reasons why Your Ad belongs Here**

NASA Tech Briefs' Literature Spotlight section offers a low-cost way to reach over 205,000 industry and government LEADERS with your advertising message. These are technology managers, design engineers, and scientists with tremendous buying power. The December 1994 issue is your next opportunity to use this high-impact sales tool. For more information or to reserve space in Literature Spotlight, contact your NASA Tech Briefs sales representative or call Joseph Pramberger at (800) 944-NASA.



**HIGH VOLTAGE DC POWER SUPPLIES**

The PS300 series are high voltage (up to 5 kV), low current, low ripple sources for biasing PMT's and other general purpose use. Each instrument has 0.0015% output ripple with 1 volt resolution, and has independent voltage and current limits and trips. Analog control inputs are provided, and up to nine different instrument configurations can be stored and recalled. An optional GPIB (IEEE-488) interface provides computer control. Tel: 408-744-9040.

limits and trips. Analog control inputs are provided, and up to nine different instrument configurations can be stored and recalled. An optional GPIB (IEEE-488) interface provides computer control. Tel: 408-744-9040.

**Stanford Research Systems**

For More Information Write In No. 364



**NEW MOTION CONTROL PRODUCT GUIDE**

Aerotech's new 248-page Motion Control Product Guide provides in-depth technical data and design information for our linear and rotary positioning stages; microstepping motors and translators, servo motors and drivers (both DC and brushless); position transducers; and motion controllers (from one to 16 axes). Aerotech, Inc. 101 Zeta Drive, Pittsburgh, PA 15328. Tel: 412-963-7470; Fax: 412-963-7459.

motors and translators, servo motors and drivers (both DC and brushless); position transducers; and motion controllers (from one to 16 axes). Aerotech, Inc. 101 Zeta Drive, Pittsburgh, PA 15328. Tel: 412-963-7470; Fax: 412-963-7459.

**Aerotech**

For More Information Write In No. 365



**FREE LAMP CATALOG**

This catalog features replacement lamps at discount prices for all types of audio visual, photographic, micrographic and graphic arts equipment. 100% guaranteed brand names - toll free ordering - no minimum order - ALL deliveries via UPS Second-Day

Air at no extra cost. Also, lamps for medical and electronic instruments, microscopes and video use. Tel: 800-772-5267, Fax: 1-800-257-0760. PSC Lamps, Inc. 435 W. Commercial St., E. Rochester, NY 14445.

**PSC Lamps, Inc.**

For More Information Write In No. 366



**THE SPECIALTY BULB CO. INC.**

Call us to Interchange & Identify any Lamp. We are a highly specialized light source distributor with the technical ability to meet the individual requirements of its customers and research institutes. We stock European, Domestic, and Far Eastern bulb for all industries.

and Far Eastern bulb for all industries.

**The Specialty Bulb Co. Inc.**

Tel: 516-589-3393 • 1-800-331-BULB (2852)  
Fax: 516-563-3089 (24 Hours)

For More Information Write In No. 367

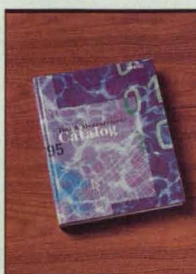

**FREE 1995 HP TEST & MEASUREMENT CATALOG**

With over 700 pages, the 1995 HP Test & Measurement Catalog is loaded with tutorials, descriptions, specifications and prices for more than 1,500 HP products and services. Call HP at 1-800-452-4844, Ext. 8774.

**Hewlett-Packard Company**

For More Information Write In No. 368



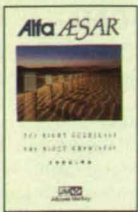

**NEW COMBINED CATALOG**

Get the best of Alfa and Aesar in one book! The new 1995-1996 Alfa Aesar Catalog contains over 1200 new products including inorganic and organic chemicals, pure elements and alloys, analytical standards, platinum labware, laboratory glassware, and more. Call today for your 1995-1996 Alfa Aesar Catalog. Tel: 1-800-343-0660.

**Johnson Matthey Alfa Aesar**

For More Information Write In No. 369



The Cappattery is a high-reliability double layer capacitor used as a standby power source in memory back-up and bridge-power applications. It has virtually unlimited cycle life and over 20x the capacitance density of conventional capacitors. With a Perm-selective valve, patented by Evans, 33 Eastern Ave., East Providence, RI 02914-2107, Tel: 401-434-5600; Fax: 401-434-6908.

**Evans**

For More Information Write In No. 370

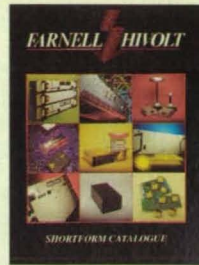

**HIGH VOLT-AGE CATALOG**

New 16-pg. catalog features Farnell Hivolt's standard product range of high voltage power supplies and test equipment. These units address such diverse applications as ion implantation, x-ray equipment, CRT displays and analytical instrumentation. Tel: 216-349-0755; Fax: 216-349-0142. Farnell Advance Power, 32111 Aurora Rd., Solon, OH 44139.

**Farnell Advance Power**

For More Information Write In No. 371



**NEW BAL SEAL DESIGN MANUAL**

The 36-page design manual includes design information and a selection guide for the principal Bal Seal spring-loaded PTFE seal designs for reciprocating, rotating and static application applications. Typical sizes, seal material, spring

forces, groove designs, and installation methods for seals ranging in 0.015 to 75 inch diameter and 0.015 to 0.500 inch cross sections. Tel: 800-366-1006 or 714-557-5192; Fax: 714-241-0185.

**Bal Seal Engineering Company, Inc.**

For More Information Write In No. 372

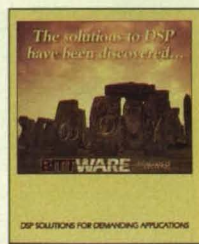

**FREE DSP CATALOG**

BitWare has the widest range of analog and digital I/O available for your groundbreaking DSP applications. Call us today for a catalog full of our heavy-duty ADSP 210x0-family of floating point DSP and I/O products, along with our complete set of development tools. BittWare Research Systems, 33 North Main St., Concord, NH 03301, 800-848-0436; Fax: 603-226-6667.

**BittWare Research Systems**

For More Information Write In No. 373

**TECHNOLOGY INFORMATION**



Electronic marketplace for finding technology partners and information about:

- Inventions
- Research
- Company Needs/Capabilities
- Technology Business News
- Commerce Business Daily

TRP funding provides subsidized access to small high technology companies and university and federal lab technology transfer offices. 900

West Valley Rd., Suite 401, Wayne, PA 19087. Tel: 610-293-9712 or 800-248-2469.

**Knowledge Express Data Systems, L.C.**

For More Information Write In No. 374

**STOP Corrosion In Power Plants**

Corrosion causes unscheduled downtime/maintenance. For help, call

**LaQue Center**

Consulting  
Laboratory Testing  
Failure Analysis  
Plant Surveys  
Corrosion Monitoring  
In-plant Exposure Programs  
Corrosion Short Course

LaQue Center for Corrosion Technology, Inc.  
an Inco Company  
P.O. Box 654  
Wrightsville Beach, NC 28580  
(910) 256-2271 / FAX (910) 256-9816  
Solutions to Corrosion Problems  
For Over Fifty Years

For More Information Write In No. 375



Metrum's new 60-page product catalog highlights features and specifications of its entire family of instrumentation recording products, including reel-to-reel analog recorders, laboratory recorders, and portable digital cassette-based tape recorders. The catalog also contains Metrum's peripheral and imaging products, plus highlights of the company's 35-year instrumentation history.

**METRUM**

For More Information Write In No. 376

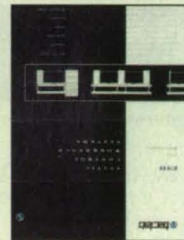

**TECLAB ESD WORK-STATION CATALOG**

Kalamazoo Technical Furniture's 8-page 4/color brochure details the Teclab line of static protective workbenches, workstation systems, and ESD controlled workstation accessories.

Included are color options, product specifications, and various levels of ESD protection available. Teclab also offers a Free Planning and Design Service. Teclab, the "professional's bench." Tel: 1-800-832-5227. Fax: 616-372-6116.

**Kalamazoo Technical Furniture**

For More Information Write In No. 377



**HIGH TEMPERATURE MATERIALS TO 3200°F**

For over 30 years Aremco has been producing high temperature ceramic and organic based materials including adhesives, putties, coatings, machinable and fabricated ceramics, encapsulants and potting compounds, sealants, washaway adhesives and high purity single crystals and powders for applications to 3200°F.

**Aremco Products, Inc.**

For More Information Write In No. 378

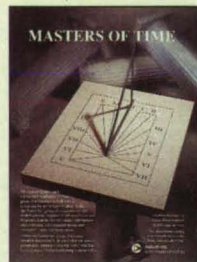

Find out how Datum Inc. Network Time Servers and Board Level Timing Modules can be used to synchronize your network and workstations to Global Positioning System, GPS, satellites and IRIG Time Code. TCP/IP and Novell Netware™ networks can be synchronized to within 1-10 milliseconds. VME, VXI, PC, SUN SBus™,

QBus™ workstations can be synchronized to within 1 microsecond. Tel: 800-348-0648 or 408-578-4161; Fax: 408-578-4165.

**Datum Inc. — Bancomm Division**

For More Information Write In No. 379

**OFFICIAL NASA CAPS**

Black cap with gold leaves and official NASA insignia.



**Only \$9.95 each!**

Please send (insert quantity) \_\_\_\_\_ NASA caps. Add \$5.00 for handling and shipping charges. NY residents add sales tax.

**TOTAL Enclosed: \$ \_\_\_\_\_**

NAME \_\_\_\_\_  
ADDRESS \_\_\_\_\_  
CITY \_\_\_\_\_  
STATE \_\_\_\_\_ ZIP \_\_\_\_\_

Mail payment to: NASA Tech Briefs, Dept F  
41 East 42nd St., Suite 921, New York, NY 10017  
For credit card order call (212) 490-3999



# SIXTH SENSE



These are smart parts—sensors that know electronically which way is up—or down—or too close for comfort. All without direct contact.

Eaton makes a broad range of sensors (fiber optic, mechanical, photoelectric, pressure, proximity and temperature). They help keep your machines, processes and systems under control.

At Eaton, we're part of your team. Solving today's problems. Anticipating tomorrow's needs.

We do more than make parts.

**We manufacture solutions.**

NYSE: ETN

**EAT•N**

For More Information Write In No. 606



# LUMITEX... woven backlighting

- **Long-Life** – up to 100,000 hours
- **Higher Intensity** – brighter than EL
- **Low Power, No EMI** – from 2 to 5 volts, 20 to 115mA, DC
- **No Shadowing** – panel used between domes and overlay
- **Good Tactile Response** – positive actuation feedback in membrane switch applications
- **Low Cost** – economical to buy and operate

Call, FAX or write:  
 Phone: 1-800-969-5483  
 FAX: (216) 243-8402  
 © 1994 Lumitex, Inc., all rights reserved

 **Lumitex, Inc.**  
 Creators of Woven Light  
 8443 Dow Circle  
 Strongsville, OH 44136

9-MS

For More Information Write In No. 432

## ELECTROMAGNETICS

Intuitive windows-based software to test designs and reduce prototyping.

2D from \$3500.\*  
 3D from \$9500.\*  
 \*DOS or UNIX;  
 static or eddy current;  
 yearly lease;  
 purchase optional.



call today for a free demo and booklet:

# MagNet5

Infolytica Corporation:  
 celebrating 15 years of excellence  
 phone: (514) 849-8752 FAX: 849-4239

## New on the Market

Advanced Computing Labs, West Chester, OH, has released Neural++, a collection of **neural networks** packaged as an easy-to-use C++ library. Neural++ permits the user to explore the adaptive capabilities of neural networks including BP, CPN, Kohonen, and Outstar. Scaling and Z-score data preprocessing are transparently automated.

For More Information Write In No. 706

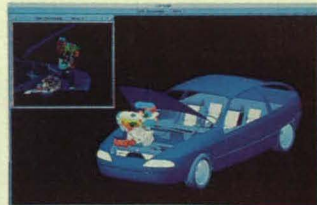

Soft Assembly software from SILMA Inc., Cupertino, CA, enables design engineers to **visualize, test, and verify the manufacturability and maintainability of parts and sub-assemblies** without producing full-scale physical mockups. Soft Assembly automatically generates realistic software prototypes from parts designed on multiple CAD systems. Designers can dynamically manipulate individual parts in real time to verify the feasibility of proposed product assemblies within existing production constraints.

For More Information Write In No. 701

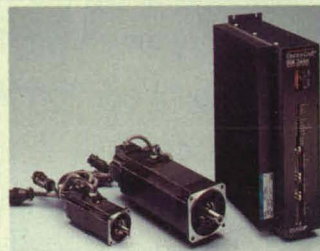

The ElectroCraft® LD-Series **brushless motors** from Reliance Motion Control, Minneapolis, MN, are designed to provide lower-cost solutions to light industrial automation applications. An improved magnetic circuit design dramatically increases the servo motors' torque density while the motors' small size and high torque combine with flying lead construction to permit easy integration into tight locations.

For More Information Write In No. 710

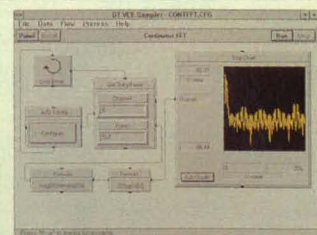

The GP 400 series of PC-programmable **encoders** has been announced by IVO Industries Inc., Eatontown, NJ. The encoders' operating functions and parameters can be programmed before or after installation, and offer the versatility of selecting multitrans absolute and incremental outputs, as well as resolution, output code, and zero points.

For More Information Write In No. 705

The latest update of Snap-Master™ for Windows™ released by HEM Data Corporation, Southfield, MI, is the first **data acquisition, analysis, and control software** for Windows to break the 100 K samples/sec plotting barrier. While offering real-time plotting up to 110,000 samples/sec with its "Intelligent Plotting" capability, the program retains its flow chart approach and refined user interface to insure that applications are up and running in minutes.

For More Information Write In No. 713

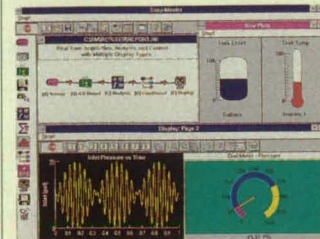

Data Translation, Marlboro, MA, announced DT VEE Sampler™ **visual programming software** based on DT VEE™ for Windows. Shipped free with each of the company's forty DT-Open Layers-compliant data acquisition boards, the sampler provides immediate access to a board's analog inputs without any programming. Users can configure the inputs, select up to four channels from which to sample data, choose continuous or single sample acquisition, perform an FFT on a single channel, display up to four channels on a strip chart, and save the data to memory or disk.

For More Information Write In No. 712

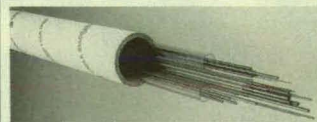

The Eagle Lab Sample Inventory Kit from Eagle Stainless Tube Corp., Franklin, MA, features 57 pieces of 40"-long 300 series **stainless steel hypodermic tubing** in sizes ranging from 6 to 30 gauge and various wall thicknesses. Suitable for evaluation and use by designers and laboratory personnel, the samples were created to let designers experiment with a full range of tubing sizes before placing an order.

For More Information Write In No. 704



## New on the Market

An affordable, dual-user 3D visualization station offering ultra-fast performance has been unveiled by Megatek Corp., San Diego, CA, and Sea Corp, Newport, RI. Priced at \$125,000, the MEGATEK Dual User 3D ViewStation features advanced rendering capabilities such as 24-bit true color, multi-object transparency, texturing, surface anti-aliasing, and 1280 x 1024 resolution.

For More Information Write In No. 709



The Power Cube™ OEM stepping motor drive package introduced by Whedco Inc., Ann Arbor, MI, converts pulse and direction inputs from an external pulse source into the corresponding current phase sequence necessary to drive the stepping motor. The integrated, easy-to-install package features a high-performance bipolar chopper translator rated at 3 A continuous and optically isolated inputs, accepts power supply input voltages from 12-48 Vdc, and is user configurable in full or half-step sizes.

For More Information Write In No. 711



UniSlide® assemblies with dual sliders from Velmex Inc., East Bloomfield, NY, can serve in applications where two objects must share an axis of motion. In addition, when a left and right hand thread lead screw is specified, the reciprocating action moves the objects together or apart. Such motion is used in centering or mating operations for manufacturing or testing.

For More Information Write In No. 703

Numerica Software Corp., Seattle, WA, has unveiled Visual CADD™, a professional-quality 2D drafting and design program created to take full advantage of the Windows™ environment. Developed by the creators of Generic CADD®, the package eliminates extra steps in the input and editing process with shortcut commands and features a large drawing area, customized riblogs, context sensitive pop-up menus, and associative dimensioning.

For More Information Write In No. 708



InData Systems, Skaneateles, NY, has announced the industry's smallest palmtop full-screen computer terminal. The RF-100 wireless terminal weighs two pounds, has a removable rechargeable battery, and can be worn on the belts of mobile operators who can use existing mainframe computer applications to send and receive full screens without software changes. These PC terminal/radio-modem systems are designed to communicate in real time from up to two miles or cover up to a million square feet of building space.

For More Information Write In No. 700

General Imaging Corp., Billerica, MA, has introduced ProtoPIPE™, a suite of drag and drop signal/image processing application development tools, which enables rapid prototyping of complex imaging applications. Using stand-alone systems, networked systems, or a client/server architecture and an object-oriented interface, users can graphically design, develop, test, simulate, and execute data imaging applications in a fraction of the time required by conventional programming techniques.

For More Information Write In No. 707



ThermaCal Inc., Solon, OH, has introduced the first instrument to both source and measure temperature. The Model 32's source unit heats or cools the temperature sensor while the sensor output is read by a measure unit. Features include a cool source with a range down to -30 °C; a heat source ranging up to 650 °C; measure units for thermocouples, RTDs, and thermistors, and a measure for 4-20 mA and 20 Vdc from temperature transmitters.

For More Information Write In No. 702

**S**OLID STATE IS OUR BUSINESS

## Our Solid State Relays Are Solid In Every Way



**UL**  
REGISTERED

25 years of solid state relay experience—commercial/industrial experience since 1968. All of our products contain that know-how. Our price/performance ratios are better than ever. Here is an example:

The C-15 ac solid state relays are truly valued engineered, employing back-to-back SCRs with a zero crossing turn on circuit. They also provide transient free switching of AC loads and very low EMI and noise generation. This series of solid state relays has versions rated at 10 and 25 amps rms at 250 V rms. These units are packaged in the familiar industry standard configuration.

**TELEDYNE**  
**ELECTRONIC TECHNOLOGIES**  
SOLID STATE RELAYS

Home Office, 12964 Panama Street, Los Angeles, CA 90066-6534  
Telephone: 310-577-3825 • FAX: 310-574-2015  
OVERSEAS: GERMANY: (0611) 7636-143; ENGLAND: (081) 571-9596;  
BELGIUM: (02) 717-52-52; JAPAN: (03) 3797-6956.  
For More Information Write In No. 458

## New Low Cost Loran Receiver

If you're looking for a Loran receiver that performs like a champ, check out just a few of the features that make our NEW Model 2104 Loran Receiver the top contender:



- Only frequency receiver to track multiple Loran stations
- Minimizes impact of individual transmitter failures
- Low cost
- Field upgradeable to include GPS
- Quick acquisition of Loran stations
- Unknown Position Locator determines best GRI
- Provides optimal control of internal disciplined crystal oscillator
- USNO and NIST traceable calibration source
- New technique for quick external frequency measurements
- Selectable report generation
- Supports up to 2,000' antenna cable

The Model 2104 comes standard with disciplined crystal oscillator, I/O interface (RS-232 or IEEE-488), input module (1, 5 or 10MHz), output module (0.1, 1, 5, or 10 MHz), passive whip antenna and cable. A variety of output and interface options are also available.

For more information  
call or Fax today.

**Datum Inc**  
**AUSTRON DIVISION**  
P.O. BOX 14766 / AUSTIN, TEXAS 78761-4766  
Phone (512) 251-2313 / FAX (512) 251-9685





## EFFECTIVE POSITION MEASUREMENTS CALL FOR MORE THAN JUST MEASURING

Many companies sell lasers. Only Kaman specializes in solutions. We offer what you need: displays, serial communications, data logging, closed loop control, math functions, etc. The LTS-946 laser sensor can be a stand-alone system or integrated with our EuroRack instrumentation display and function modules. We'll work with you, recommend a system, and even supply CAD drawings. Please call us for assistance.

800-552-6267

Kaman Instrumentation, 1500 Garden of the Gods Road,  
Colorado Springs, CO 80907 719-599-1132, Fax 719-599-1823

# KAMAN

For More Information Write In No. 449

## Extreme Temperature High pressure, HFC-35 polysulfone couplings replace stainless steel

- New stronger more chemically resistant polysulfone HFC
- Boiling, 280° F
- Freezing, -40° F
- Pressure to 125 psi

Repeated sterilization with oxidants, autoclaving and hot water are no problem for HFC-35 couplings. Pressure rated to 125 psi for potable water systems. In line, pipe thread and panel mount designs fit 3/8", 1/2" and 3/4" ID tubing.

Send for HFC-35 brochure and our catalog.

## CPC COLDER PRODUCTS CO.

1001 Westgate Drive • St. Paul, MN 55114 • Phone 612-645-0091  
Fax 612-645-5404 • Call Toll Free 1-800-444-2474

For More Information Write In No. 413

## New Literature

Galil Motion Control Inc., Sunnyvale, CA, has published a textbook by Dr. Jacob Tal entitled *Step-by-Step Design of Motion Control Systems*. The tutorial's first part addresses the selection and operation of system elements; the second covers motion programming. Design examples include linear and circular interpolation, electronic gearing, tension control, and dual loop systems for backlash compensation. **For More Information Write In No. 720**

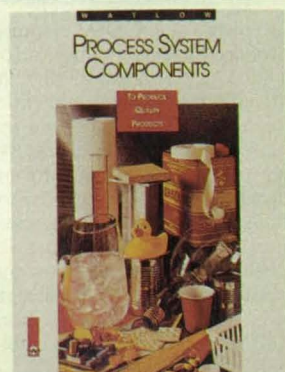

A guide to **process system components** from Watlow Electric Manufacturing Co., St. Louis, MO, reviews tubular heating elements; heat exchangers; and immersion, enclosure, radiant, process air, and drum heaters. Also described are process alarms and limits, control panels, process controllers (SCRs, SSRs, and MDRs), infrared and contact temperature sensors, wire and cable, and laboratory services such as calibration and testing. **For More Information Write In No. 716**

Physical Electronics, Eden Prairie, MN, has published a *UHV Quick Reference Guide* featuring its line of **ion pumps and controls**. The 48-page guide offers solutions to hydrogen pumping, inert gas pumping, and high gas loads. New products include four new "Tall" ion pumps and eight Non-Evaporable Getter (NEG) options for ion pumps. **For More Information Write In No. 714**

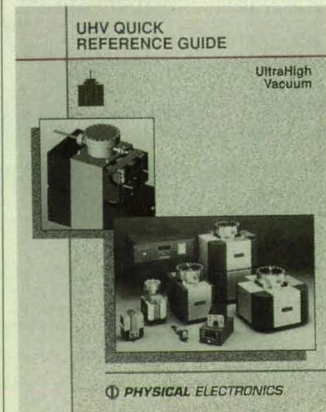

A new monthly newsletter entitled *MicroMarkets and Technologies*, published by Vital Information Publications, Mill Valley, CA, addresses issues and trends in **micromachining**—the use of semiconductor manufacturing techniques to create tiny electromechanical components such as sensors, actuators, valves, pumps, and motors. Predicting a world market over \$2.5 billion by the year 2000, the newsletter describes the technology's potential for automotive and consumer electronics, medical and process equipment, and mechanical engineering. **For More Information Write In No. 717**

More than 30 **digital signal processing (DSP) boards** are described in a catalog from Ariel Corp., Highland Park, NJ. Based on DSP chips from AT&T, Motorola, and Texas Instruments, the boards are available for a range of platforms, including VMEbus, ISA Bus, and SBUS. New additions to Ariel's TMS320C40 line include the VMEbus-based quad-C40 Hydra-II and CommIO Industry-Pack I/O subsystem. **For More Information Write In No. 715**



Computer Review, Gloucester, MA, has released an updated directory to the "electronic information superhighway." The guide profiles 500 **computer, telecommunications, and electronic information companies** worldwide, including reports on their competitive position and recent joint ventures. Also included are reviews of thousands of computer and communications products. **For More Information Write In No. 718**

Thirteen user case histories of **linear motion** problems are detailed in an eight-page publication from Thomson Industries Inc., Port Washington, NY. Operations discussed include robotic insertion of electronic components, automatic transport of silicon wafers into a diffusion processing furnace, a focusing mechanism for an X-ray inspection system, and a parts-handling robot with a 60" reach. **For More Information Write In No. 719**





**ISHM — The Microelectronics Society  
Invites You To Attend**



**The Microelectronics Industry's Premiere Technical Program  
and Exhibition**

# **ISHM '94 — Boston**

## **A Revolution in Microelectronics**

**November 15-17, 1994 • Hynes Convention Center • Boston, MA**

**Multichip Modules**

**Ball Grid Arrays**

**Advanced Packaging**

**Known Good Die**

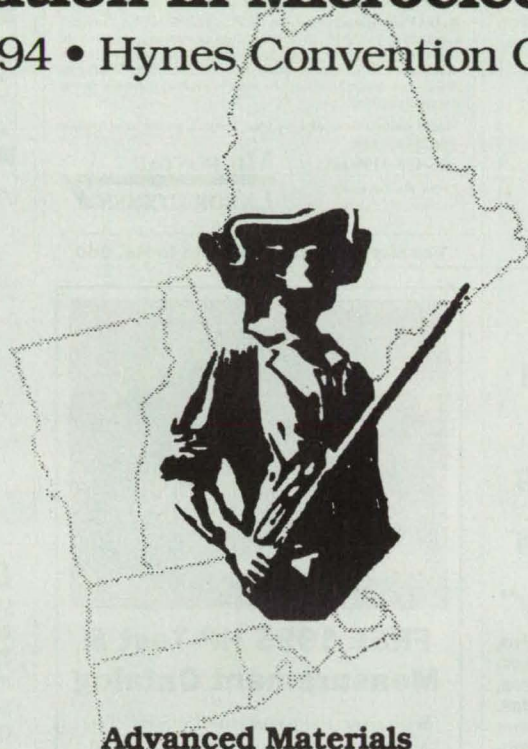

**Surface Mount Technology**

**Thick & Thin Film Circuits**

**Advanced Materials**

**Technical Symposium    Professional Development Courses    Industry Exhibition**

**Plus Two Concurrent Symposia Sponsored by the  
American Ceramics Society**



**The Only Show For Microelectronics Professionals!**

**Tell Me More!** Fill out this form for more information about:

- Attending ISHM '94;  Exhibiting at ISHM '94;  MCM Conference, April '95, Denver, CO;
- ISHM Membership;  ISHM Publications;  ISHM '95 - Los Angeles, CA

Name: \_\_\_\_\_

Title: \_\_\_\_\_

Company: \_\_\_\_\_

Address: \_\_\_\_\_

City: \_\_\_\_\_ State: \_\_\_\_\_ Zip: \_\_\_\_\_

Phone: \_\_\_\_\_ Fax: \_\_\_\_\_

**Return to: ISHM, 1850 Centennial Park Drive, Suite 105, Reston, VA, Ph: 703-758-1060; 800-535-ISHM; Fax: 703-758-1066**



# VisSim™

For nonlinear simulation and control

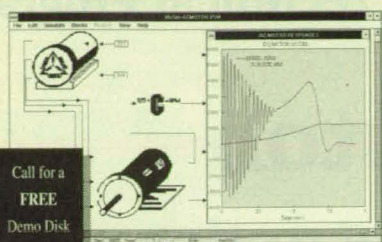

Call for a  
**FREE**  
Demo Disk

- Fully integrated design, simulation, & display program
- Intuitive block diagram interface
- DDE, DLL, and MatLab® compatibility

Companion products are available for  
Linearization and analysis  
C code generation  
Neural networks  
Real-time simulation  
Data acquisition

**Visual Solutions** 487 Gorton Road  
Westford, MA 01886  
INCORPORATED 508/392-0100 TEL 508/692-3102 FAX

For More Information Write In No. 557

## Intelligent Data Acquisition

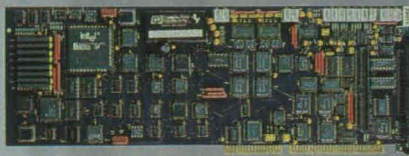

■ The 486-based DAP 3200e™ Data Acquisition Processor™ board has its own on-board multitasking real-time operating system, DAPL™, that does the time-critical work in an application. DAPL, optimized for data acquisition and control, recognizes 100+ standard commands. A typical application is completely defined with DAPwindows™ in just minutes.

■ DAPwindows, running on the PC under Windows, can issue commands to DAPL to acquire data or control processes in real time through the Data Acquisition Processor, freeing an application from unacceptable delays imposed by Windows. Special on-board hardware bypasses DMA to drive the bus at maximum speed.

Please contact us to discuss your project, or for information:  
206-453-2345  
206-453-3199 FAX

2265 116th Avenue NE  
Bellevue, WA 98004

**MICROSTAR  
LABORATORIES**

For More Information Write In No. 560

# EXPRESS

Best Value in the World  
for  
**POLYIMIDE & FR4**  
**1 to 5 DAY TURN**  
1 to 12 Layers

PRINTED CIRCUIT PROTOTYPES

2 PIECE PRICES FOR FR4 062 Th						
LAYERS	1	2	3&4	5&6	7&8	
15	\$233	\$292	\$639	\$787	\$935	
SQUARE INCH UP TO	30	264	330	724	891	1059
60	311	389	853	1049	1137	
90	358	448	980	1207	1434	
120	385	486	1044	1311	1559	

- 5 PIECES x 1.34
- 5 DAY PRICES ABOVE
- 10 PIECES x 1.67
- UL LISTED

EXTRAS CAPABILITIES DISCOUNTS

- Photo Plotting
- Testing
- Gold Contacts - \$50
- 25% - Below 8 Mil Hole
- - Below 15 Mil Hole
- SMOBC & LPI - \$50
- Buried & Blind Vias
- Polyimide Multilayer
- Full Body Gold
- Carbon Paste
- Tin nickel burn-in boards
- SMT-SMOBC
- Up to 22 layers
- Impedance control boards
- 5%
- COD
- 10%

FOR MORE INFORMATION CALL OR FAX

Ken Bahl ■ 1108 W. Evelyn Ave., Sunnyvale, CA 94086  
Phone (408) 735-7137 FAX (408) 735-1408 Modem (408) 735-9842

For More Information Write In No. 563



**FREE!**  
**130**  
**Page**  
**Catalog**  
-----  
**"Optics**  
**for**  
**Industry"**

Free 130 page product catalog from Rolyne, world's largest supplier of "Off-the-Shelf" optics. 24-hour delivery of simple or compound lenses, filters, prisms, mirrors, beamsplitters, reticles, objectives, eyepieces plus thousands of other stock items. Rolyne also supplies custom products and coatings in prototype or production quantities. **ROLYN OPTICS Co.**, 706 Arrowgrand Circle, Covina, CA 91722-2199, (818)915-5707, FAX (818)915-1379

For More Information Write In No. 558

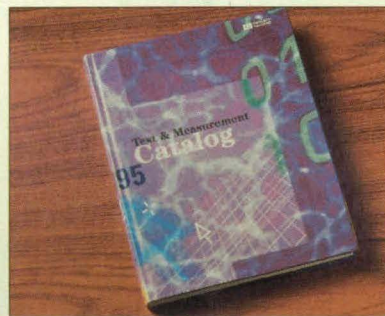

## FREE 1995 HP Test & Measurement Catalog

With over 700 pages, the 1995 HP Test & Measurement Catalog is loaded with tutorials, descriptions, specifications and prices for more than 1,500 HP products and services. And it's free. Call HP at 1-800-452-4844, Ext. 8774.

For More Information Write In No. 561

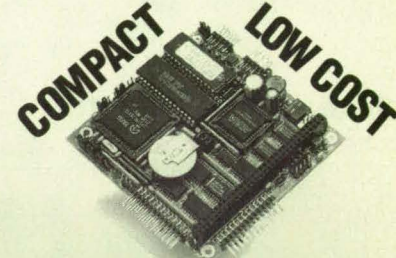

## C-Programmable Controllers

Use our controller as the brains of your next control, test or data acquisition project. From \$149 qty one. Features I/O to 400 lines, ADC, DAC, RS232/RS485, printer port, battery-backed clock and RAM, keypads, LCDs, enclosures and more! Our simple, yet powerful, Dynamic C™ makes programming a snap!

24-Hr AutoFAX: 1724 Picasso  
916.753.0618 Davis, CA 95616  
Call from your FAX: 916.753.3737  
Request catalog 18. 916.753.5141 FAX



For More Information Write In No. 564

## NEW ENCLOSURES CATALOG FROM BUD

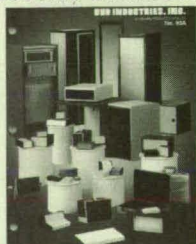

Bud Industries, Inc., the nation's leading electronic enclosure manufacturer, offers a new, 60-page catalog featuring a complete line of standard, off-the-shelf enclosures and accessories. With full-color illustrations, it provides design features, technical data and ordering information on over 3,000 product combinations. Bud enclosures range in size from large cabinet racks and work stations to desktop and portable instrument cases, as well as a complete line of NEMA and plastic enclosures.



**BUD INDUSTRIES, INC.**, 4605 East 355th Street,  
Willoughby, OH 44094. Phone: 216-946-3200. FAX: 216-951-4015.

For More Information Write In No. 559

## REVOLUTIONARY NEW PATENT TOOL!



David Pressman's  
**PATENT IT YOURSELF SOFTWARE**  
Developed by Nolo Press & EDS

\$229.95

Everything you need to prepare and file a legal

- U.S. patent application without a lawyer.
- Full stand-alone program.
- All forms with step-by-step instructions.
- Fully searchable version of David Pressman's bestselling book, *Patent It Yourself*.
- Context-sensitive, online legal and program help.

SITE LICENSES AVAILABLE.

To order or for more information:

**800-846-9455**  
**FAX 800-645-0895**  
NOLO PRESS, 950 PARKER ST.,  
BERKELEY, CA 94710



For More Information Write In No. 562

## Official NASA CAPS



Black cap with gold leaves and official NASA insignia. Only \$9.95 each!

Please send (insert quantity) \_\_\_\_\_  
NASA caps.

Add \$5.00 for handling and shipping charges. NY residents add sales tax.  
TOTAL Enclosed: \$ \_\_\_\_\_

Name \_\_\_\_\_

Address \_\_\_\_\_

City \_\_\_\_\_

State \_\_\_\_\_ Zip \_\_\_\_\_

Mail payment to: **Nasa Tech Briefs, Dept. F**  
**41 East 42nd Street, Suite 921**  
**New York, NY 10017**



## HOW TO RESIST VIBRATION



Use PEMFLEX® self-clinching, self-locking fasteners. They feature two rugged, semi-circular flexing jaws to ensure against relaxation or loosening of the mating screw in severe service. This unique design also minimizes the possibility of thread cutting. For your free self-clinching fastener guide and PEMFLEX® bulletin, circle the number below. For a complete PEM catalog contact Penn Engineering & Manufacturing Corp., Box 1000, Danboro, PA 18916. FAX: 215-766-0143 or CALL: 1-800-237-4736.



For More Information Write In No. 566

## 4 reasons you should use YSI thermistors

1. NASA qualification
2. ISO 9001 certification
3. Packaged as standard or custom probes
4. FREE Temperature Handbook

Call us at  
800 765-4974.



YSI INCORPORATED  
Yellow Springs  
Ohio 45387

For More Information Write In No. 567



### RUGGED, HIGH PERFORMANCE AND LIGHT WEIGHT SYSTEM WITH FLAT PANEL VGA DISPLAY

ST-3000EL STANDARD FEATURES INCLUDE:

- 12 SLOT PASSIVE BACK PLANE, 300W POWER SUPPLY
- 80486DX CPU CARD AT 50/66 MHZ, UP TO 32MB RAM
- 640X480 RESOLUTION, 16 GRAY LEVELS, 10" AMBER ELECTROLUMINESCENT DISPLAY
- 1.2 MB AND 1.44MB FLOPPY DRIVES, DUST PROTECTED
- FIXED OR REMOVABLE HARD DISK FROM 80MB TO 1.2GB FULLY SHOCK AND VIBRATION PROTECTED
- 2 SERIAL AND 1 PARALLEL PORTS, MS DOS 6.0

ALSO AVAILABLE WITH PASSIVE OR ACTIVE COLOR LCD VGA DISPLAY AND 80386DX/SX CPU CARDS IN VARIOUS AND CUSTOM CONFIGURATIONS. FOR FURTHER DETAILS CONTACT:

IBI SYSTEMS INC., 6842 NW 20 AVE  
FT. LAUDERDALE, FL 33309  
305-978-9225 FAX: 305-978-9226

For More Information Write In No. 569

## Free Drive Component Library!

Featuring over 50,000 Off-The-Shelf Inch & Metric, Commercial & Precision Small Drive Components



Fax: 516-326-8827 or Call: 516-328-3300



2101 Jericho Turnpike, Box 5416  
New Hyde Park, NY 11042-5416

For More Information Write In No. 570

HD Systems, Inc.	(RAC 408)	46
Heidenhain	(RAC 315)	111
HEM Data Corp.	(RAC 403)	26
Hewlett-Packard Company (RAC 512,519,524,368,561)		13,56-57,60-61,115,122
Hi-Techniques, Inc.	(RAC 357)	114
Hunter Products, Inc.	(RAC 341)	113
IBI Systems Inc.	(RAC 569)	123
Ilbruck, Inc.	(RAC 346)	114
Illinois Instruments Inc.	(RAC 358)	115
Indium Corporation of America	(RAC 527)	105
Industrial Computer Source	(RAC 319)	111
Infolytica Corporation	(RAC 433)	118
Insaco, Inc.	(RAC 359)	115
Instrumented Sensor Technology	(RAC 428)	91
Intergraph Corporation	(RAC 521)	89
IOtech, Inc.	(RAC 404)	30
Ironwood Electronics	(RAC 344)	113
ISCAN	(RAC 439)	124
ISHM '94 - Boston		121
Itochu Technology Inc.	(RAC 322)	112
IVO Industries Inc.	(RAC 426)	82
Jandel Scientific Software	(RAC 333)	112
Johnson Matthey Alfa Aesar	(RAC 369)	116
Jun-Air USA Inc.	(RAC 347)	114
Kalamazoo Technical Furniture	(RAC 377)	116
Kaman Instrumentation	(RAC 449)	120
Keithley Metrabyte	(RAC 522)	31
Kevox X-Ray, Inc.	(RAC 442)	98
Knowledge Express Data Systems	(RAC 698,374)	19,116
Lambda Advanced Analog Inc.	(RAC 551)	103
LaQue Center	(RAC 375)	116
Lucas Control Systems Products	(RAC 306,307)	110
Lumitex, Inc.	(RAC 432)	118
The MacNeal-Schwendler Corporatin	(RAC 332)	112
Manugistics, Inc.	(RAC 506)	55
Master Bond Inc.	(RAC 429)	91
MathSoft, Inc.	(RAC 650)	15
The Mathworks, Inc.	(RAC 514)	Cov IV
Meridian Laboratory	(RAC 434)	81
Merlin Engineering Works	(RAC 420)	100
Metrum	(RAC 376)	116
MGA Software	(RAC 556)	51
Microstar Laboratories	(RAC 560)	122
Mid-West Spring Manufacturing Co.	(RAC 340)	113
MILDEX, Inc.	(RAC 313)	111
Minco Products, Inc.	(RAC 529-532)	41
Modgraph inc.	(RAC 405)	32
Moritex U.S.A. Incorporated	(RAC 407)	42
National Computers Plus Inc.	(RAC 425)	85
National Instruments Corporation (RAC 501,414,300)		Cov II,63,110
National Technology Transfer Center	(RAC 402,361)	22,115
Neslab Instruments, Inc.	(RAC 336)	113
New England Affiliated Technologies	(RAC 310)	111
Nolo Press	(RAC 562)	122
Novamet Specialty Products Corp.	(RAC 652)	49
Pacific Instruments	(RAC 415)	72
Parker Hannifin Corporation, Computer Motor Div. (RAC 342)		113
Penn Engineering & Manufacturing Corp.	(RAC 566)	123
Positronic Industries, Inc.	(RAC 411,419)	48,77
Precision Filters, Inc.	(RAC 517)	24-25
PSC Lamps, Inc.	(RAC 366)	115
Reid Tool Supply Company	(RAC 334)	113
Remcor Products Company	(RAC 339)	113
RGB Spectrum	(RAC 401)	8
Rolyn Optics Company	(RAC 558)	122
Science Accessories Corporation	(RAC 430)	93
Seal Master Corporation	(RAC 436)	77
Sekai International	(RAC 362)	115
Servometer	(RAC 443)	82
Sierra Circuits, Inc.	(RAC 563)	122
SIFCO Selective Plating	(RAC 446)	87
Silver Cloud Manufacturing	(RAC 301)	110
Smalley Steel Ring Company	(RAC 316)	111
Specialized Products Co.	(RAC 337)	113
The Specialty Bulb Co. Inc.	(RAC 367)	115
Stanford Research Systems	(RAC 364)	115
Sterling Instrument	(RAC 570)	123
Strawberry Tree	(RAC 445)	47
StressTel Corporation	(RAC 335)	113
Structural Research and Analysis Corp.	(RAC 353)	114
Summagraphics Corporation	(RAC 672)	37
Surfware Incorporated	(RAC 360)	115
Swagelock Company	(RAC 523)	95
Swanson Analysis Systems, Inc.	(RAC 507)	23
Systran Corp.	(RAC 338)	113
Technology 2004		65-67
Tektronix	(RAC 448)	100
Teledyne Electronics Technologies	(RAC 458)	119
Teledyne Relays	(RAC 511)	39
TrueTime, Inc.	(RAC 312)	111
United Technologies Microelectronics Center (RAC 409,410)		44
VAT	(RAC 323)	112
Vector Fields Inc.	(RAC 309)	115
Velmex Inc.	(RAC 456)	90
Vibration Test Systems	(RAC 318)	111
Visual Solutions Incorporated	(RAC 557)	122
Voltek, Div. of Sekisui America Co.	(RAC 350)	114
Watlow Electric Manufacturing Co.	(RAC 520)	69
Yokogawa Corporation of America	(RAC 509,317,352)	35,111,114
YSI Incorporated	(RAC 567)	123
Z-World Engineering	(RAC 564)	122
Zircor Products Inc.	(RAC 437)	83

\*RAC stands for Reader Action Card. For further information on these advertisers, please write in the RAC number on the Reader Action Card in this issue. This index is compiled as a service to our readers and advertisers. Every precaution is taken to insure its accuracy, but the publisher assumes no liability to errors or omissions.

## ADVERTISERS INDEX

3M Electrical Specialties Division	(RAC 421,423)	81,83
Abaris Training Resources, Inc.	(RAC 355)	114
Accurate Screw Machine Company	(RAC 325)	112
Adaptive Research Inc.	(RAC 528)	79
Aerospace Optics Inc.	(RAC 508)	27
Aerotech	(RAC 365)	115
Air Liquide America Corp.	(RAC 345)	113
Algor, Inc.	(RAC 518,356)	7,114
AMCO Engineering Co.	(RAC 416)	73
AME Corporation	(RAC 327)	112
American Precision Industries	(RAC 302)	110
American Variseal	(RAC 305)	110
AMP Incorporated	(RAC 503)	9
Analogic Corporation	(RAC 525, 453)	97,101
Anorad	(RAC 328)	112
Ansoft Corporation	(RAC 542)	Cov III
Aremco Products, Inc.	(RAC 378)	116
Arrick Robotics	(RAC 438)	124
Astro-Med, Inc.	(RAC 662)	43
Bal Seal Engineering Company, Inc.	(RAC 372)	116
Ball Screws & Actuators Co.	(RAC 308)	110
Bayside Controls Inc.	(RAC 349)	114
Belt Technologies	(RAC 451)	59
Bird Precision	(RAC 320)	111
BitWare Research Systems	(RAC 373)	116
Boeckeler	(RAC 427)	88
Bud Industries, Inc.	(RAC 559)	122
Colder Products Company	(RAC 413)	120
Cole Parmer Instrument Company	(RAC 515,516,314)	45,111
Conax Buffalo	(RAC 343)	113
Contemporary Cybernetics	(RAC 504)	3

Cryofab, Inc.	(RAC 329)	112
CyberResearch, Inc.	(RAC 575,576)	99
Data Translation	(RAC 505)	21
DATAQ Instruments	(RAC 311)	111
DATEL, Inc.	(RAC 324)	112
Datum Inc., Austron Div.	(RAC 435)	119
Datum Inc., Bancomm Div.	(RAC 379)	116
David Sarnoff Research Center	(RAC 455)	109
DCC Corporation	(RAC 303)	110
DH Instruments Inc.	(RAC 326)	112
Digi-Key Corporation	(RAC 609)	1
DSP Development Corporation	(RAC 500)	33
DuPont Corporation	(RAC 502)	4-5
Eastman Kodak Company (RAC 582,583,584,452,450)		29,71,87
Eaton Corporation	(RAC 606)	117
Elf Atochem North America, Inc.	(RAC 330)	112
Elgiloy Limited Partnership	(RAC 354)	114
Emcor Products	(RAC 321)	111
Empire Magnetics Inc.	(RAC 331)	112
Envoy Data Corporation	(RAC 304)	110
EPIX, Inc.	(RAC 412)	54
Equipto Electronics Corporation	(RAC 351)	114
Evans	(RAC 370)	116
Farnell Advance Power	(RAC 371)	116
Folsom Research	(RAC 447)	94
Frequency Devices, Inc.	(RAC 406)	36
Gage Applied Sciences, Inc.	(RAC 513)	53
General Devices	(RAC 418)	78
gordon Instruments	(RAC 348)	114
Hardigg Industries, Inc.	(RAC 417)	75



**AUTOMATE NOW!**

## STEP MOTOR SYSTEMS



- ◆ Connects to your PC printer port
- ◆ Get up and running in 10 minutes!
- ◆ Only \$460 for complete dual axis system
- ◆ Includes motors, driver, software, cables
- ◆ Includes Basic & C language libraries
- ◆ Extensive technical documentation
- ◆ Larger systems available, size 23 & 34
- ◆ Integrate with data acquisition products
- ◆ 30 Day money back guarantee

## POSITIONING TABLES

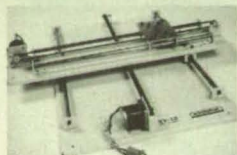

- ◆ 18" XY table only \$799
- ◆ Use with any size 23 motor
- ◆ X, XY & XYZ configurations available
- ◆ XYZ robotic workcells under \$2500

**ARRICK**  
ROBOTICS

Free Information - Call Now

Ph: (817) 571-4528 Fax: (817) 571-2317  
P.O. Box 1574 Hurst, TX 76053 USA

For More Information Write In No. 438

## AUTOMATIC VIDEO TRACKING SYSTEMS

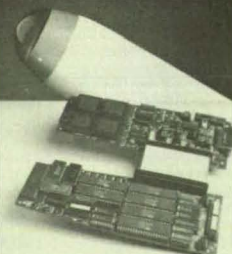

REAL-TIME AVTS FOR MISSILE SEEKERS & FIRE CONTROL. PROPRIETARY ALGORITHMS TRACK TARGETS IN CLUTTER. OUTPERFORM EDGE, CENTROID, CORRELATION TRACKING TECHNIQUES. ULTRA MINIATURE AND VME VERSIONS AVAILABLE.

**ISCAN**<sup>®</sup>

125 CAMBRIDGE PARK DRIVE  
CAMBRIDGE, MA 02140

TEL: 617-868-5353

FAX: 617-868-9231

For More Information Write In No. 439

# THE TECHNOLOGY CONNECTION

To Advertise Call (800) 944-NASA

### Engineering & Scientific Software

## Engineering, Scientific & Technical Software

### Free Catalog!

Call 1.800.622.3345

*Software for Science* is your source for the best value in engineering, scientific and technical software. More than 1,000 products.

1.312.472.0444 2231 N. Clybourn Ave.  
1.312.472.0472 Chicago, IL 60614-3011

### Technologies for Transfer

## HOIST RINGS



- Load capacities from 650 to 30,000 lbs.
- Over forty-eight sizes

1-800-537-4367, Ext. 242  
Fax: 216-481-6193

**Jergens**  
Cleveland, Ohio

Q-101 Rated Manufacturer

### Business Opportunities

## MANUFACTURER WANTED

A qualified manufacturer is badly needed to bring my design—an innovative bicycle safety device—to market. We have two test purchase orders for more than \$125,000 from one of America's largest retailers. If successful, we anticipate millions of dollars to follow. I am in patent pending and will contribute thousands of my own dollars for product development if you're the one that can do the job. The **Biker's Delight Signal Light and Horn** could be for you.

Contact: John J. Izzo, Sr.,  
56 Richmondville Ave.,  
Westport, CT 06880.  
Tel: 203-227-7815.

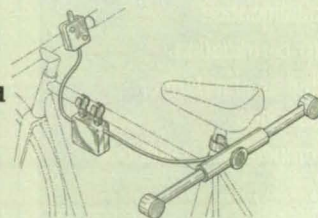

### Technology Transfer Publications

## PUBLISHING IDEAS

Associated Business Publications is seeking contributors for a proposed series of newsletters and magazines focusing on a wide variety of technologies. Excellent profit sharing opportunity for experienced professionals with detailed knowledge in specific technical fields. Any technical field will be considered. We welcome your comments and suggestions.

Contact: William Schnirring, President,  
Associated Business Publications,  
41 E 42nd St., Suite 921, New York, NY 10017  
Tel: 212-490-3999; Fax: 212-986-7864.

### Call For Nominations

## SBIR Technology Of The Year Awards

The first annual Small Business Innovation Research (SBIR) Technology of the Year Awards will be presented this November in Washington, DC in conjunction with the Technology 2004 national technology transfer conference & exposition. Phase II and III SBIR companies that have developed novel, commercially-important technologies and products through SBIR funding are invited to submit nominations and exhibit at Technology 2004. For a complete nomination package, write in no. 424 or call Wayne Pierce at (212) 490-3999.

NASA Tech Briefs, ISSN 0145-319X, USPS 750-070, copyright© 1994 in U.S., is published monthly by Associated Business Publications Co., Ltd., 41 E. 42nd St., New York, NY 10017-5391. The copyrighted information does not include the (U.S. rights to) individual tech briefs which are supplied by NASA. Editorial, sales, production and circulation offices at 41 East 42nd Street, New York, NY 10017-5391. Subscription for non-qualified subscribers in the U.S., Panama Canal Zone, and Puerto Rico, \$75.00 for 1 year \$125.00 for 2 years; \$200.00 for 3 years. Single copies \$10.00. Foreign subscriptions one-year U.S. Funds \$150.00. Remit by check, draft, postal, express orders or VISA, MasterCard, or American Express. Other remittances at sender's risk. Address all communications for subscriptions or circulation to NASA Tech Briefs, 41 East 42nd Street, New York, NY 10017-5391. Second Class postage paid at New York, NY and additional mailing offices.

POSTMASTER: PLEASE SEND CHANGES TO NASA TECH BRIEFS, 41 E. 42ND STREET, SUITE 921, NEW YORK, NY 10017-5391.

NASA Tech Briefs, October 1994



# Success is the Motivation...

## Maxwell is the Method.

**Success** for the Automatic Switch Company is cost-effective solutions for customized solenoid designs. That is why Automatic Switch uses Ansoft's Maxwell® EM Field Simulators.

Maxwell's simulation matches the measured force vs. stroke curve within a few percent. This outstanding accuracy allows new models and concepts to be designed and tested quickly and cost effectively using simulation, not expensive, time consuming cut - and - try prototyping.

With Maxwell, you can choose the best product for your needs and budget. Ansoft has 2D and 3D PC and workstation-based software for electric and magnetic analysis.

Capabilities include

3D-AC magnetics  
(eddy current)  
analysis for Microsoft  
Windows-based PCs.

And with the new  
Parametrics option

for 2D models, simulating multiple design variables has never been easier or faster. No batch programming, command language, or finite-element meshing is needed to create winning designs!

**Get on the winner's course to success with Maxwell.** Call Ansoft today **412-261-3200** to receive your evaluation package.

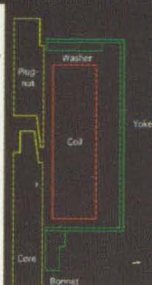
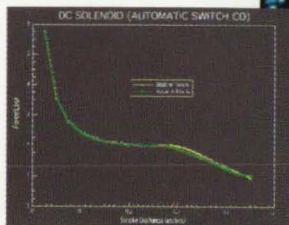

gap	Energy (J)	Error (%)	Force (N)
0.228	0.107072	0.629551	25.7765
0.253	0.09080784	0.630972	15.8301
0.278	0.0917353	0.551074	12.4962
0.303	0.0869854	0.566156	10.9343
0.328	0.0833859	0.704584	10.1044
0.353	0.0801771	0.594178	9.54882
0.378	0.0774072	0.675732	9.21645
0.403	0.0748866	0.586839	9.00972
0.428	0.0726882	0.626687	8.92038
0.453	0.0706936	0.544622	8.92778

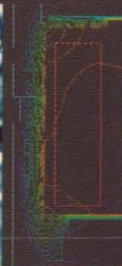
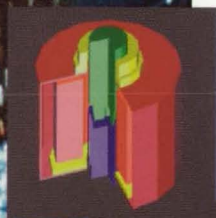

**"Ansoft has allowed the Automatic Switch Company to rapidly provide cost effective solutions to special solenoid design requirements."**

**Stan Roedel, Automatic Switch Co.**



Ansoft Corporation  
Four Station Square  
Suite 660  
Pittsburgh, PA 15219-1119 USA  
TEL 412-261-3200  
FAX 412-471-9427  
Internet: EMinfo@ansoft.com



# When you need real-time code, a picture is worth a thousand lines.

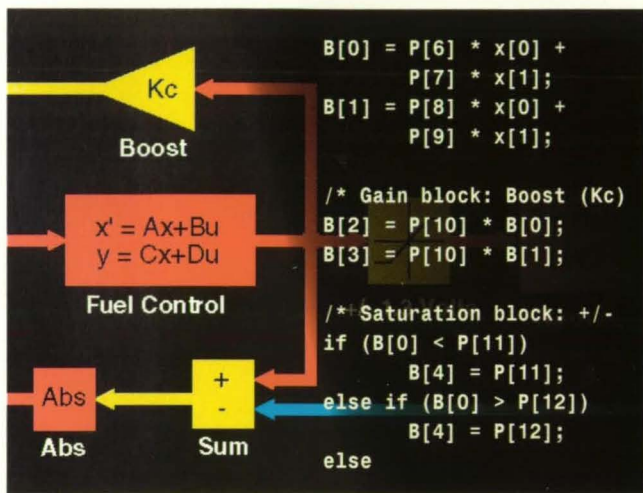

The Real-Time Workshop lets you create designs with SIMULINK blocks and move directly to hardware-in-the-loop testing — within minutes.

With the SIMULINK Real-Time Workshop, you can automatically generate many thousands of lines of C code from your block diagrams with the push of a button.

Real-Time Workshop's open architecture provides a development environment that enables you to rapidly implement and test your designs on your real-time hardware.

When combined with support files and device drivers, the generated code can run on a wide range of target hardware.

## From block diagram to C code

You start by creating a continuous, discrete-time or hybrid model of your system in SIMULINK. Then you generate

highly optimized, target independent C code that runs on virtually any floating point hardware.

## Turnkey support

Device drivers provide out-of-the-box operation on supported hardware as well as all the information you need to run on hardware you select.

Documented examples and device driver source code are included for:

- dSPACE DSP boards
- VxWorks real-time operating system with VME hardware
- PCs using commercially available I/O boards

Additional dSPACE software products provide complete rapid prototyping, including data monitoring and acquisition. With VxWorks, StethoScope provides data monitoring and acquisition.

## Target your hardware

Real-Time Workshop goes beyond generating C code. Its real-time framework API provides an extensible build environment based on customizable makefiles. This enables you to use custom device drivers and to specify compiler and linker options.

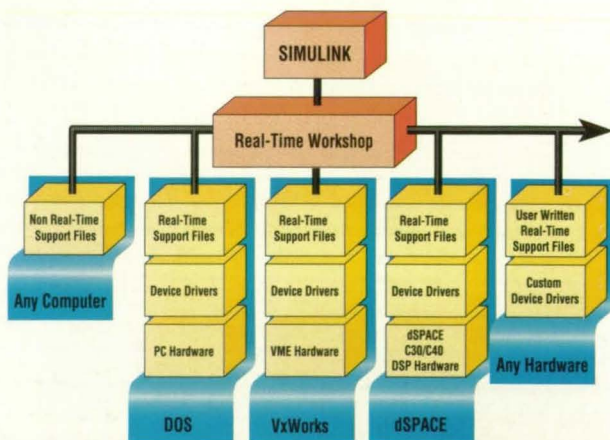

**SIMULINK**  
Real-Time Workshop™

## The Ultimate Technical Computing Environment™

MATLAB and SIMULINK seamlessly integrate computation, visualization, modeling and simulation on PCs, Macintosh, and UNIX workstations.

## Powerful, versatile toolboxes

MATLAB Toolboxes provide specialized solutions for specific applications including:

- Nonlinear Control Design
- Control System Design
- Robust Control
- $\mu$ -Analysis and Synthesis
- Optimization
- Signal Processing
- Neural Network
- Model Predictive Control
- Frequency Domain System Identification
- Higher-Order Spectral Analysis
- SIMULINK Accelerator

Call today:  
508-653-1415

Visit us at Technology 2004  
November 8-10, Booth #522  
Washington, D.C.

The  
**MATH**  
**WORKS**  
Inc.

24 Prime Park Way, Natick, MA 01760-1500  
Tel: 508/653-1415 Fax: 508/653-6284  
Email: info@mathworks.com  
Mosaic - <http://www.mathworks.com>

The MathWorks is represented in the following countries:  
Australia: +61-2-922-6311 • Brazil: +55-11-816-3144  
France: +33-1-45-34-23-91 • Germany: +49-241-26041  
India: +91-80-2-260-260 • Israel: +972-3-561-5151  
Italy: +39-11-24-85-332 • Japan: +81-3-5978-5410  
Portugal: +34-3-415-49-04 • Scandinavia: +46-8-15-30-22  
Spain: +34-3-415-49-04 • South Korea: +82-2-517-1257  
Switzerland: +41-31-998-44-11 • Taiwan: +886-2-501-8787  
For Belgium, Luxembourg, The Netherlands, United Kingdom and Republic of Ireland call Cambridge Control, Ltd: +44-223-423-200 or Rapid Data, Ltd: +44-903-821-266

MATLAB and SIMULINK are registered trademarks of The MathWorks, Inc. Real-Time Workshop is a trademark of The MathWorks.