



EVALUATION OF THE BUTTERFLY iQ ULTRASOUND IMAGER FOR USE IN HUMAN SPACE FLIGHT PROGRAMS

Ashot E. Sargsyan, Douglas Ebert, Aaron Everson, Kadambari Suri, Richard Cole, James M. Pattarini, Richard A. Scheuring, Stephen A. Uhl, Vicky Byrne, Ronak Shah



DISCLOSURE

**No actual or potential conflict
of interest in relation to this
investigation / presentation**

(All Investigators)



MOTIVATION

- **Known challenges and risks of human space flight**
- **Complexity and limitations of the current ISS imaging paradigm**
- **New challenges of highly constrained missions – a *strategic inflection point****
 - ✓ **Opportunities from point-of-care imaging on Earth**
 - ✓ **Opportunities from emerging imaging and data technologies**
 - ✓ **Prior experience of the team**

* *Only the Paranoid Survive* by Andrew Grove, Intel Corp.



EXPLORE MOON *to* MARS

[Moon to Mars | NASA](#)

ORIGINAL GOAL

- **Ground-based evaluation of novel ultrasound transducer technology with integrated deep learning-based (AI) solutions**

SUPPLEMENTAL GOAL:

- **Demonstrate functionality and usability in conditions of space flight using the ISS as a testbed**

THE DEVICE

- M: 0.313 kg | V: 0.5 L | P <15W (charging)
- iPhone, iPad, Android mobile platform-based
- Preset modes for all “point-of-care” imaging applications
- Simple connectivity, streamlined data transfers



Clinical universality with a single probe
Rapid deployment and startup
Intuitive UI with minimal operator input
Wireless connectivity and DICOM compliance
Integrated AI modules
Upgradeability

TECHNOLOGY: TRADITIONAL VS. ULTRASOUND-ON-A-CHIP

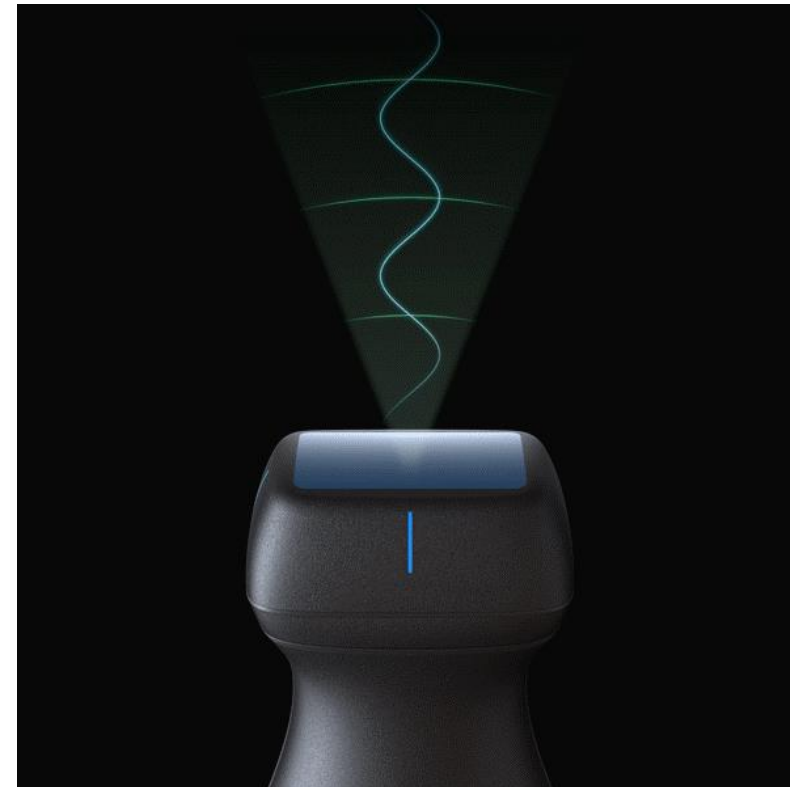
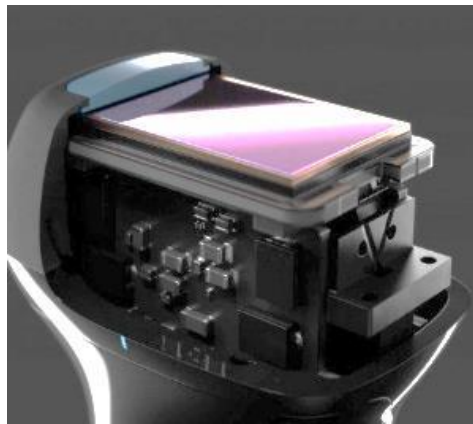
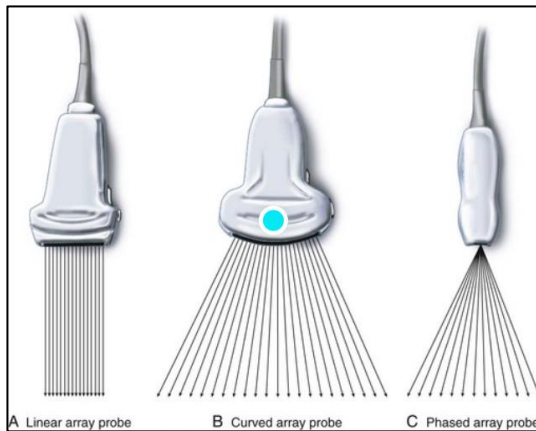

- Single probe
- Works with mobile platforms
- Upgraded through append firmware pushes
- Highly integrated design
- Limited only by computing power

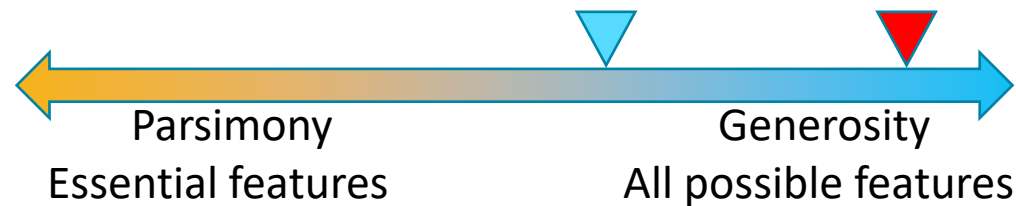

GROUND ENGINEERING EVALUATION - I

A Imaging assessment on QA phantoms

Multipurpose, multi-tissue ultrasound phantoms

Measures used for ACR accreditation, general QA

Parallel comparison with ISS Ultrasound II

2 qualified operators

B. Imaging performance in human subjects at various

depths: *Shallow* (0-1cm), *Intermediate* (1-5 cm), *Deep* (5-25 cm) tissue surveys

Parallel comparison with ISS Ultrasound II

10 human subjects

PHANTOM-BASED ASSESSMENTS

- Image uniformity
- Near field (dead zone)
- Depth of penetration
- Vertical calibration
- Horizontal calibration
- Axial and lateral resolution in 3cm and 10.5cm target groups
- Low contrast detectability
- Grayscale contrast sensitivity
- Anechoic cylinders

SAMPLE: PHANTOM TESTING

Horizontal Calibration



GE Vivid q – 8.23cm



Butterfly iQ – 4/5, 8.04cm

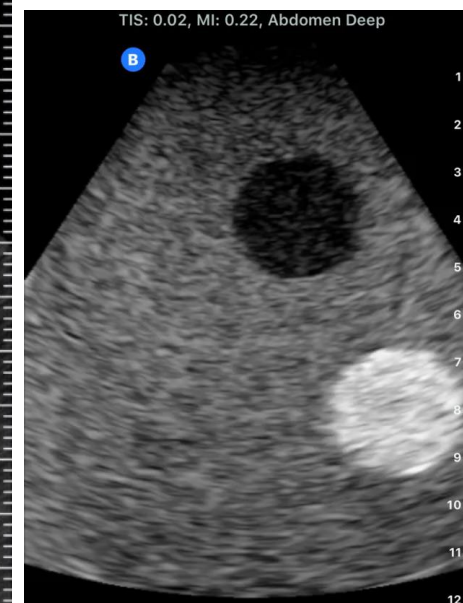
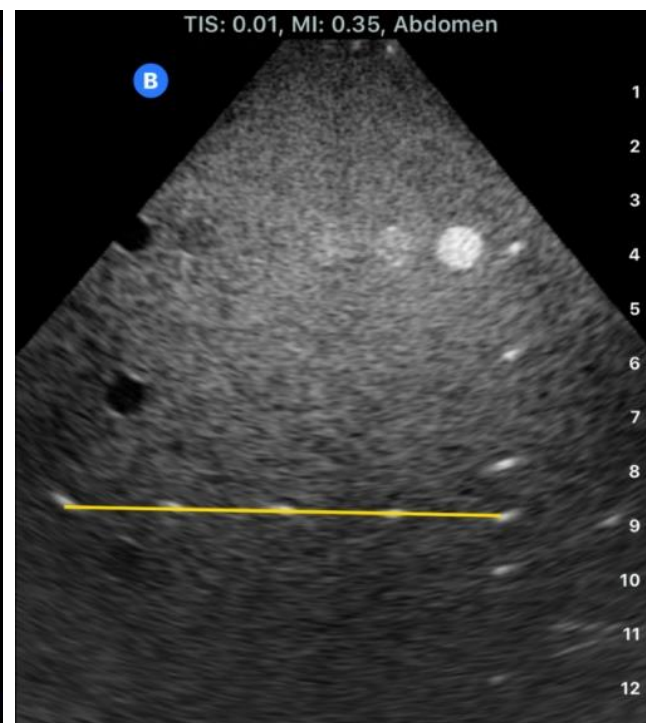

SAMPLE: SUPERFICIAL TARGETS (RADIAL ARTERY)

GE Vivid-q

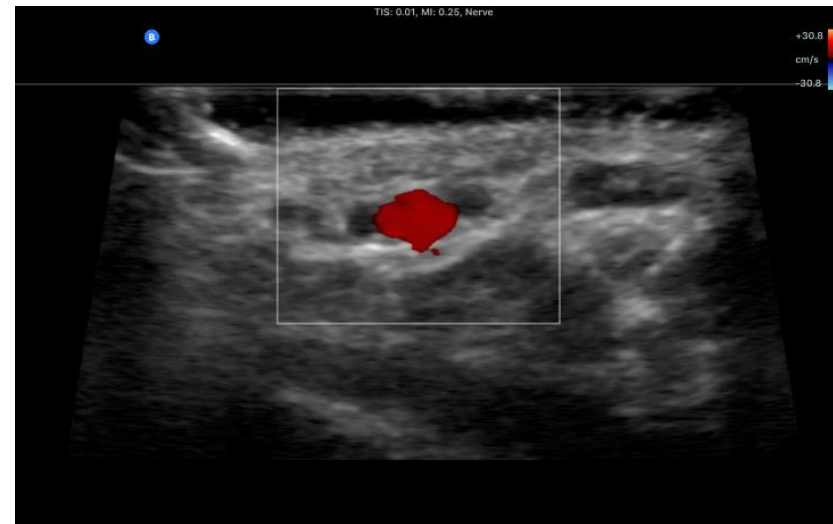
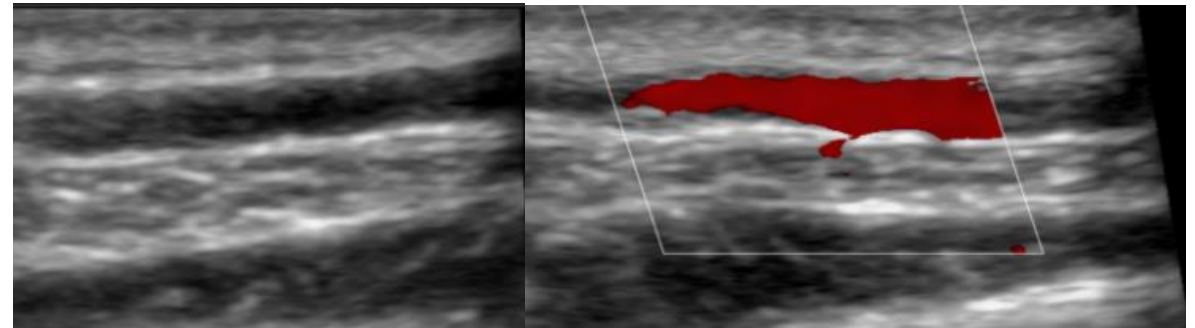
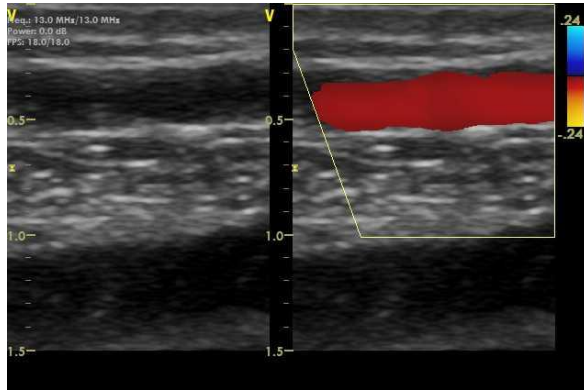

Butterfly iQ

SAMPLE: DEEP TARGETS

Gallbladder and Portal Vein

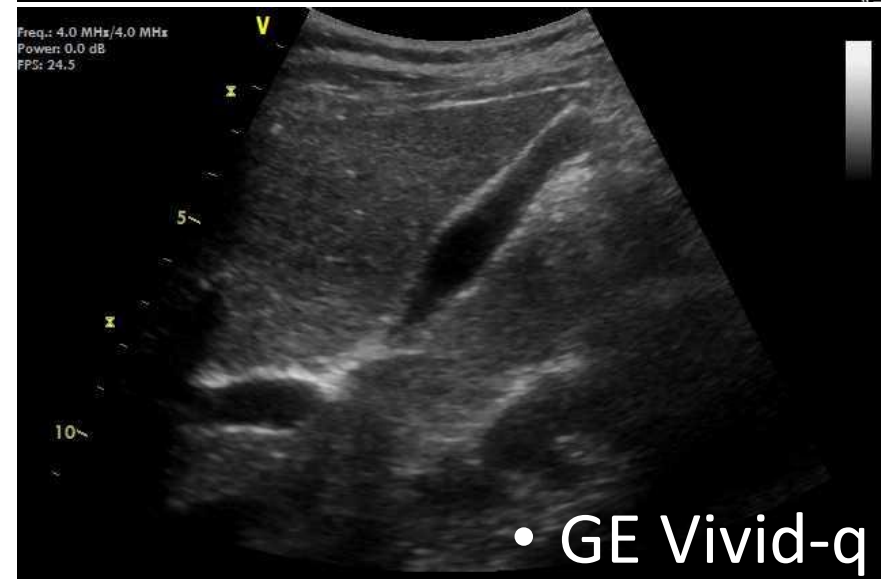
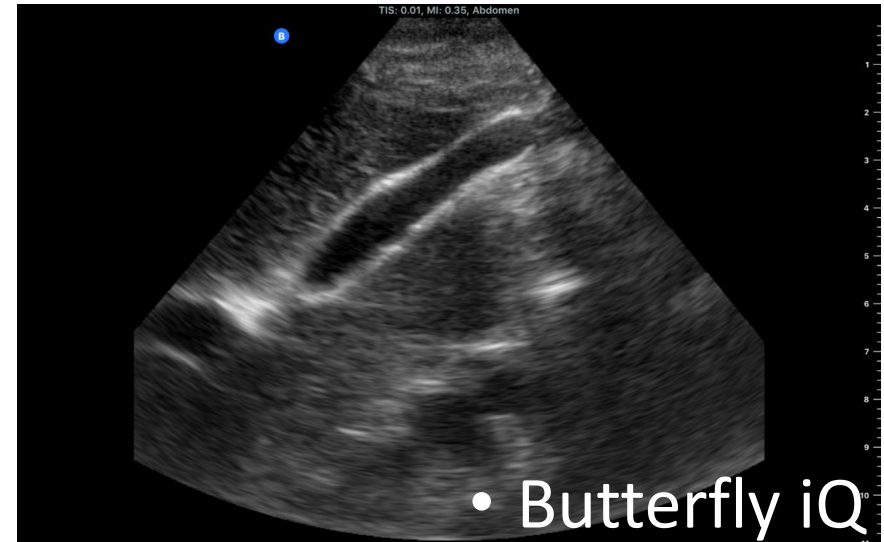
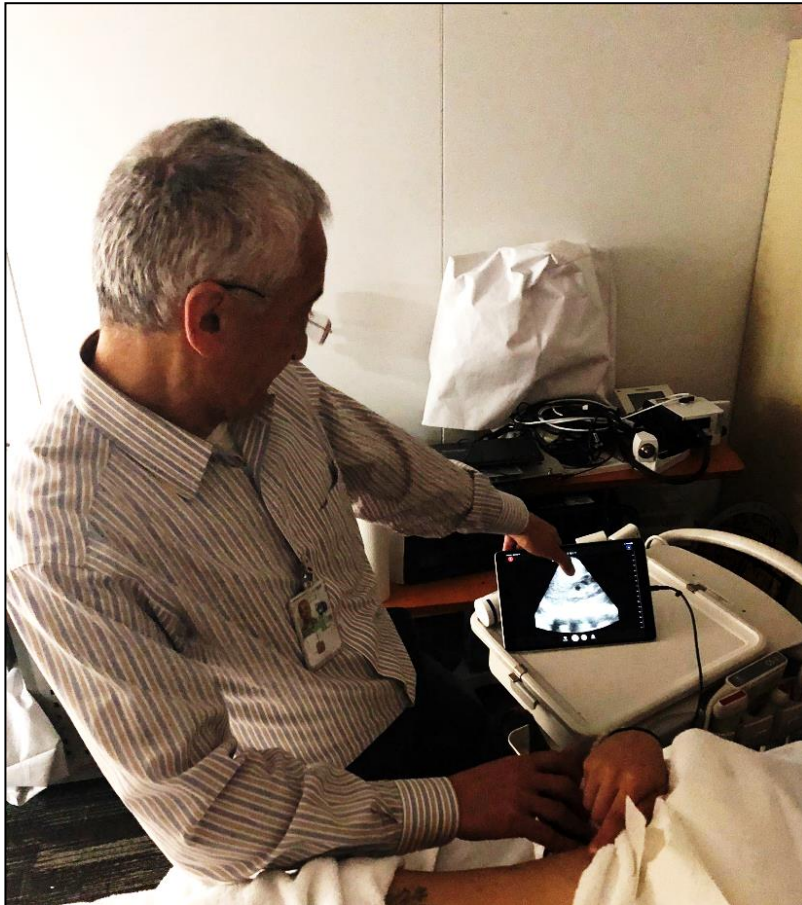

GROUND ENGINEERING EVALUATION -II

C Performance in acute care protocols

FAST exam, Lung imaging for pneumothorax and pulmonary edema, image-guided vascular access

5 human subjects and vascular access phantom

- GE Vivid-q

D Remote guidance by experts

Like-ISS remote guidance, screen casting from iOS device

2 experienced guiders, 5 novice operators

E Remote autonomy scenario

Auto-EF module use, operator guidance by the device app, automated identification, quality assessment, and measurements

10 human subjects, 10 novice operators

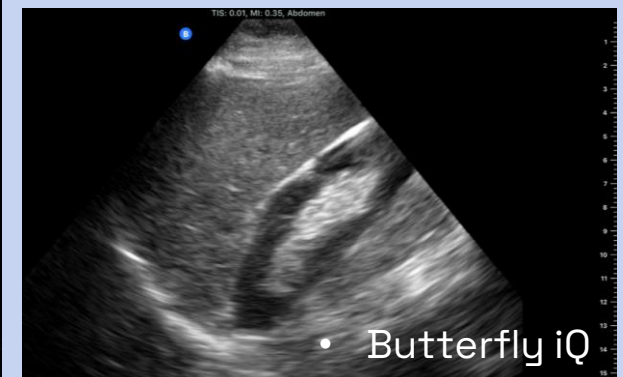
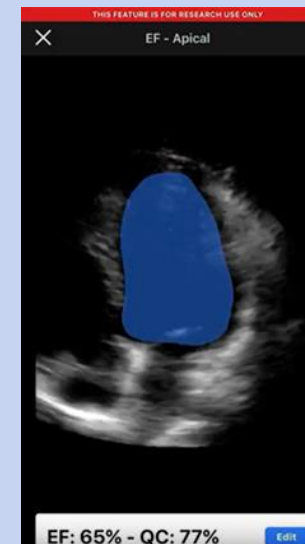

GROUND ENGINEERING EVALUATION –III

- GENERAL HARDWARE FEATURES (mass, volume, power consumption, charging time, running time on a single charge (mode-dependent), materials, etc.)
- GENERAL OPERATIONAL CHARACTERISTICS (deployment time, effects of ambient lighting, setup
- SUBJECT AND OPERATOR SAFETY (Electrical, acoustical, chemical, mechanical, thermal)
- LIMITATIONS AND ERROR NOTES
- INTERFACES, CONNECTIVITY
- DATA SECURITY ASSESSMENT
- HUMAN FACTORS, ERGONOMICS, USER INTERFACE
- LIMITATIONS FOR SPECIFIC SCENARIOS (REQUIRED SURVEILLANCE AND LONGITUDINAL MONITORING, ACUTE CARE, PROCEDURAL SUPPORT, ETC)

DATA

- Static ultrasound images from Device and Reference Device (phantoms and human subjects)
- Ultrasound video clips
- Formal questionnaires (operators, subjects)
- Measurement and data tables
- Operator notes and expert assessments
- Recorded observations
- Other

LIMITATIONS AND CONTINUING DEVELOPMENT

- No Pulsed Doppler (added in 2020 for vascular presets)
- No ophthalmic mode (added in 2020)
- Single AI tool – Auto-EF (Auto-Bladder added in 2020)
- Lower frame rates than in reference device (improved in the new model)
- No ECG gating in Cardiac mode
- Limited adjustability of settings (intentional, preset-based operation)

STUDY LIMITATIONS

A large proportion of subjective expert assessments and questionnaires

Lack of blinding in image comparisons between devices

A limited number of operators

A limited number of test subjects

No testing in pathology (e.g., renal stones, vascular conditions)

INTERIM SUMMARY

- The prototype represents significant innovation
- Image quality is comparable to full-fledged systems
- Apparent promise for space health systems:
 - Ultra-compact, portable design and small footprint (mass, power, volume)
 - Near-instantaneous availability of imaging and streamlined data handling;
 - Deep learning-based tools with real-time image analysis
 - Upgradeability of firmware and software
 - Preset-based intuitive user interface supporting non-expert operators
 - Resource savings

Features of this prototype align with the concept of autonomous care capability of a constrained exploration flight with asynchronous communications

SUPPLEMENT (PHASE 2, 2021)

Demonstration of the Butterfly iQ using the ISS testbed:

- Autonomous performance of up to 5 imaging procedures relevant to recognized health risks
- Includes a deep learning-based module (Bladder Volume)
- Just-in-time guidance tools leverage the team's sizeable experience in ISS-based imaging

STEP 1: Prepare Device and App

1.1



PI's TIP: Adjust depth by swiping up-down. Adjust gain by swiping right-left.

1.2





TRANSLATIONAL
RESEARCH INSTITUTE FOR
SPACE HEALTH

This work is supported by the Translational
Research Institute for Space Health through
NASA Cooperative Agreement NNX16A069A,
Grant #FIP0007

www.bcm.edu/spacehealth



WORKING WITH T.R.I.S.H. means:

Working in dedicated community with a shared goal of furthering space health

Enjoying a collaborative environment with learning and sharing among multiple investigator teams

