https://ntrs.nasa.gov/search.jsp?R=20170009043 2019-05-01T05:02:58+00:00Z

Modeling the Extremely Lightweight Zerodur Mirror (ELZM) thermal soak test

Thomas Brooks

Marshall Space Flight Center

256.797.3147

Opto-thermal test of Zerodur Mirror

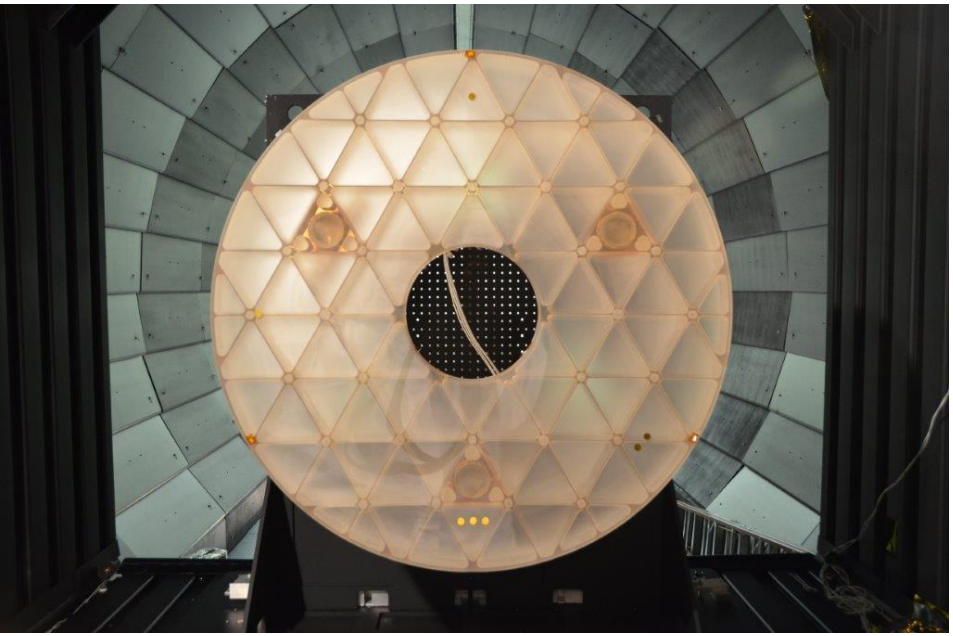

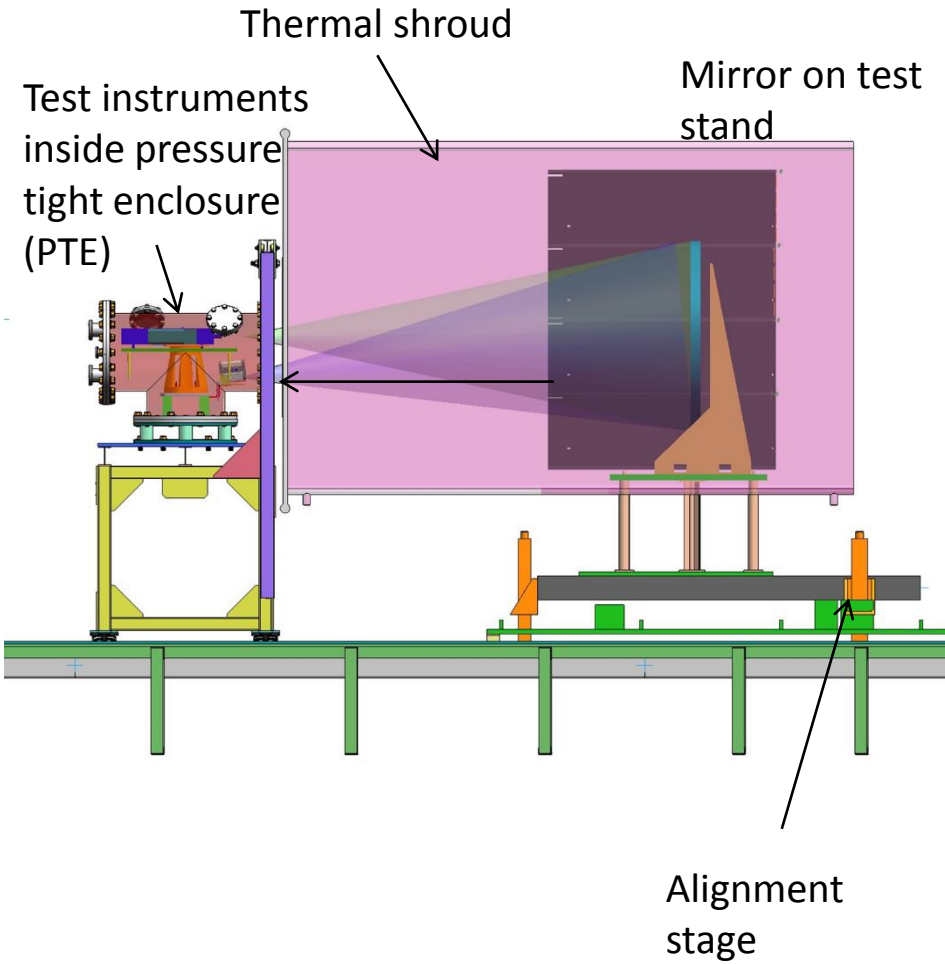

Temperature Measurements

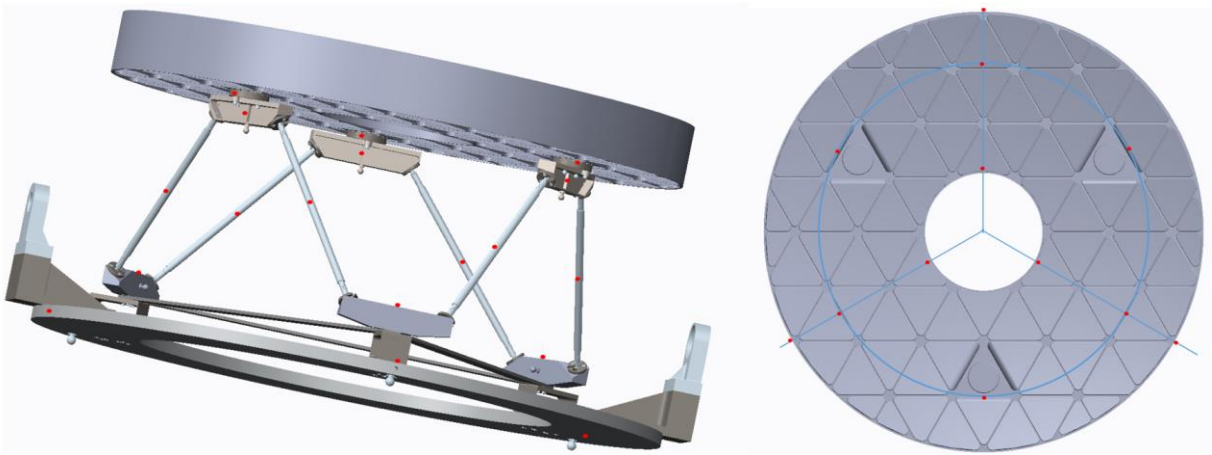

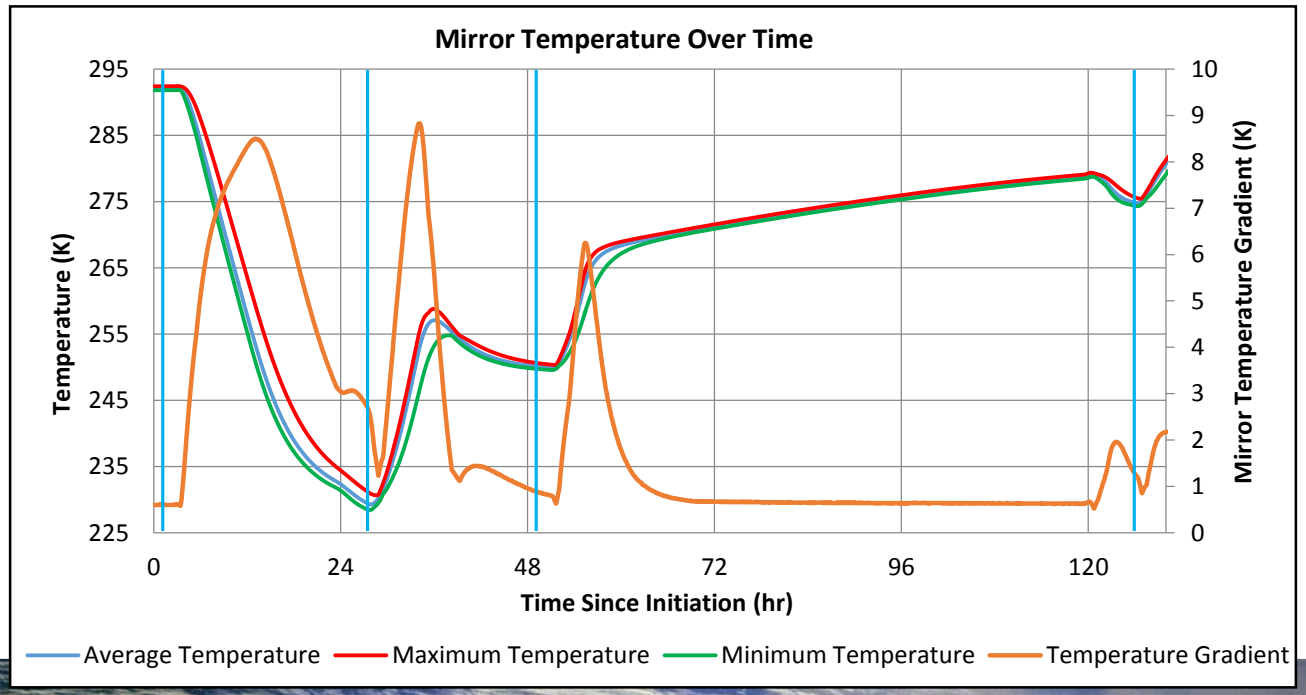

Surface Measurements

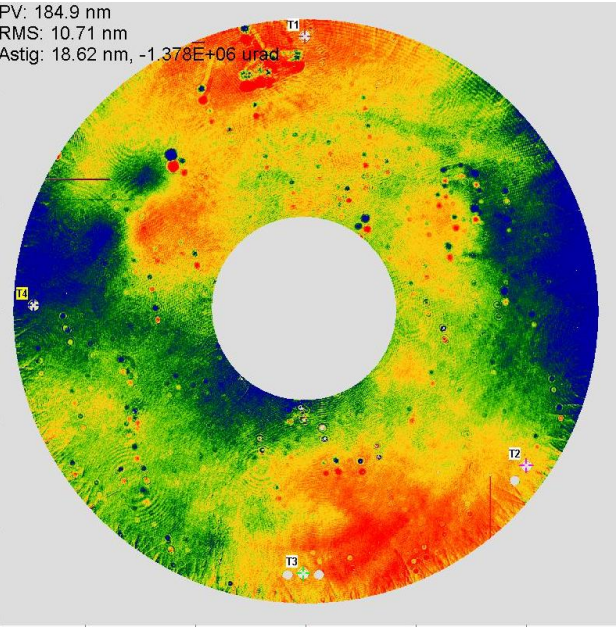

Surface at 230K - Surface at 292K
RMS SFE = 10.7nm
P-V SFE = 185nm

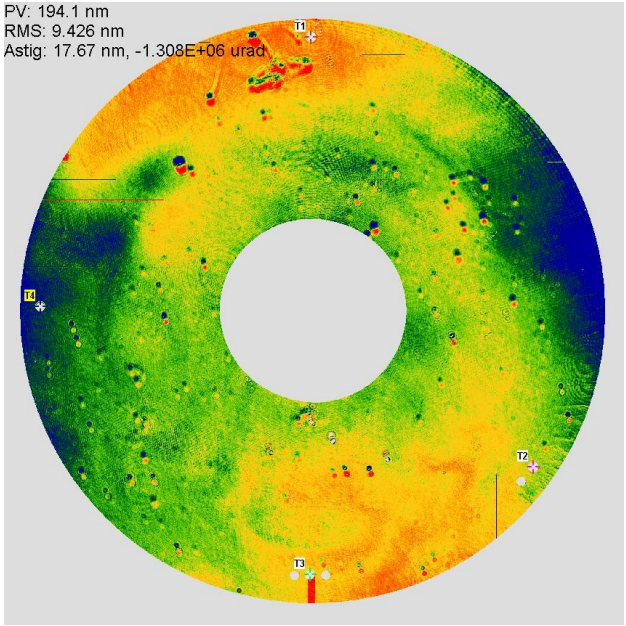

Surface at 250K - Surface at 292K
RMS SFE = 9.4nm
P-V SFE = 194nm

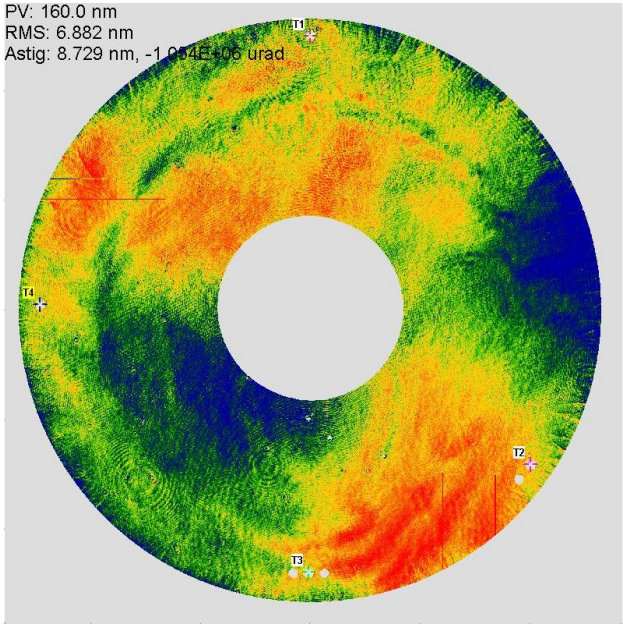

Surface at 275K - Surface at 292K
RMS SFE = 6.9nm
P-V SFE = 160nm

Test Repeatability of 6nm

Surface Filtering

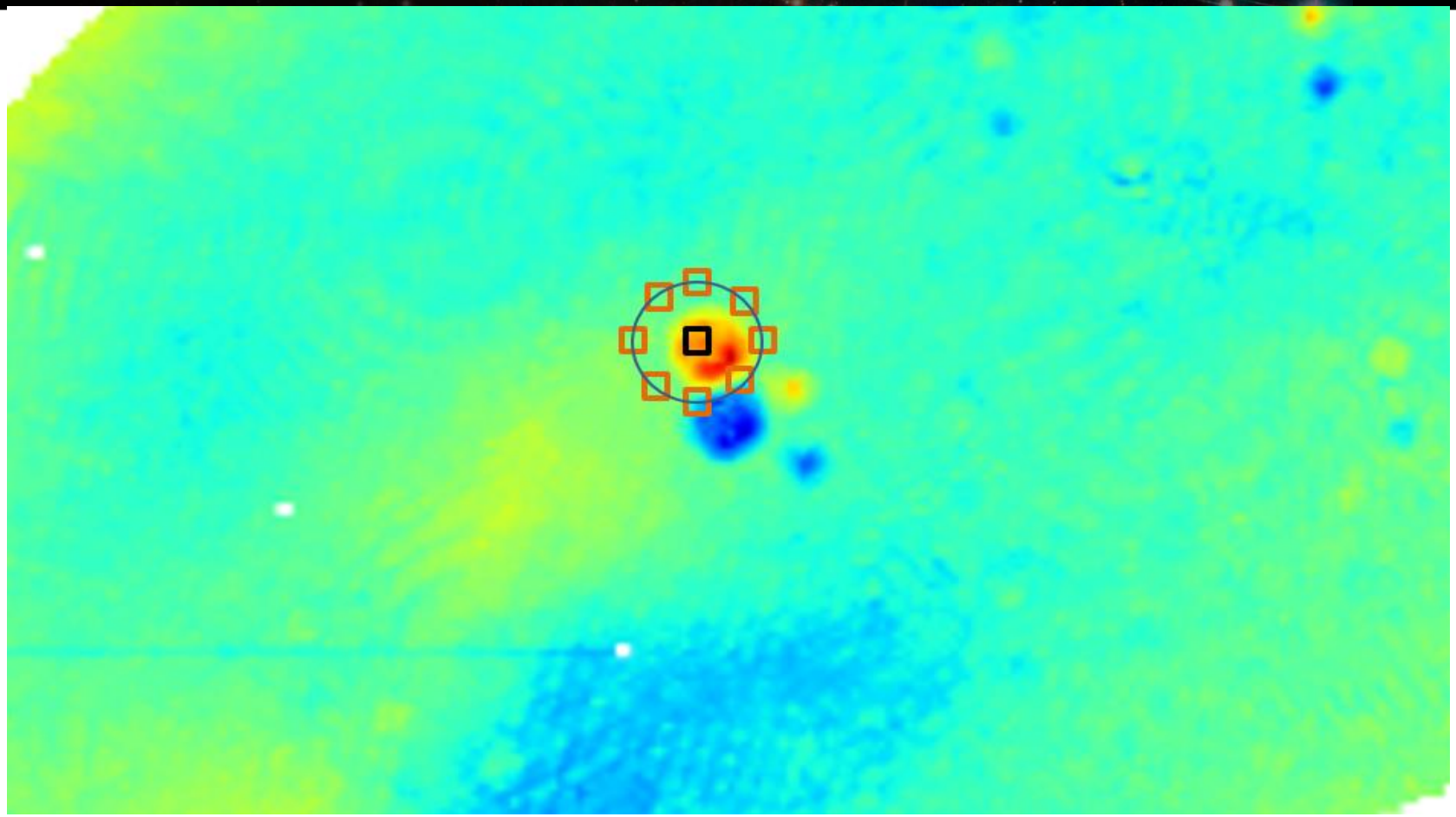

Gradient Method

If the black pixel is too different than more than half of the orange pixels then throw out the black pixel

Surface Filtering

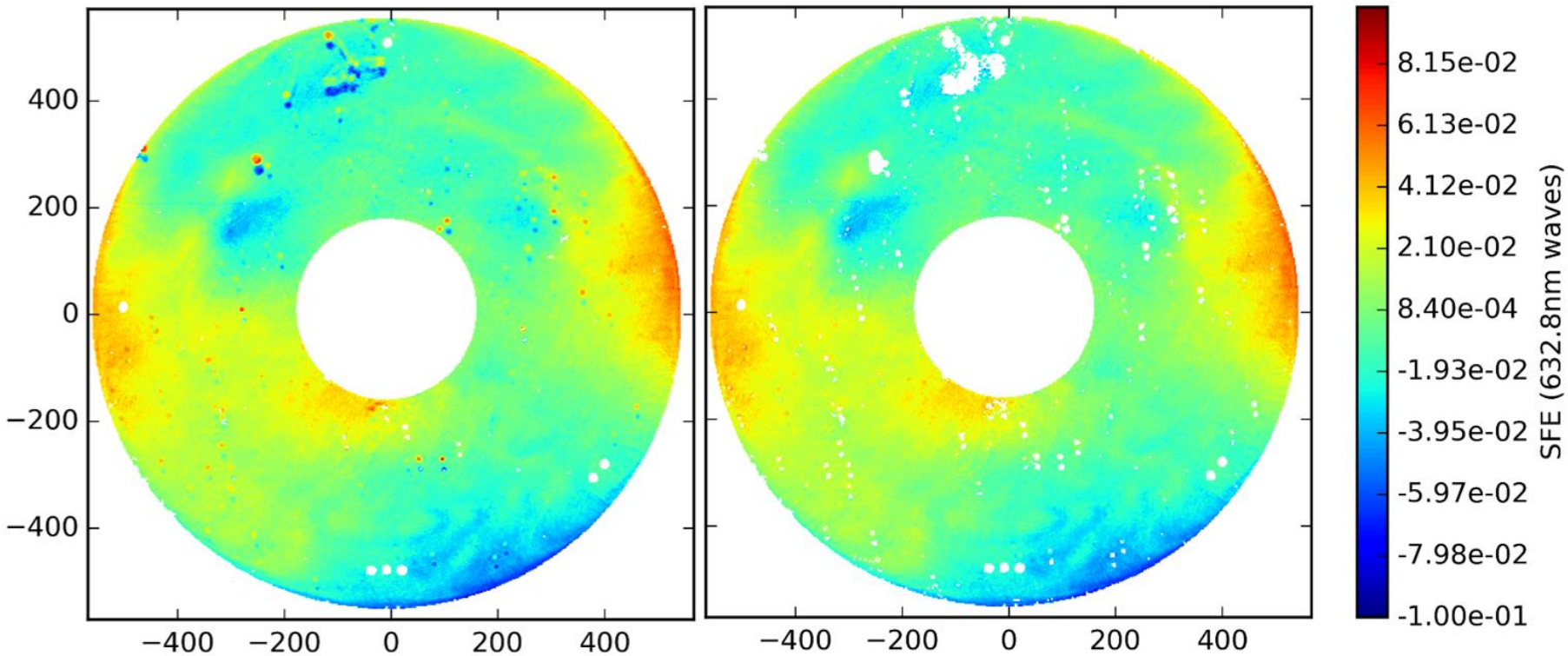

Unfiltered Data

Filtered Data

Analysis

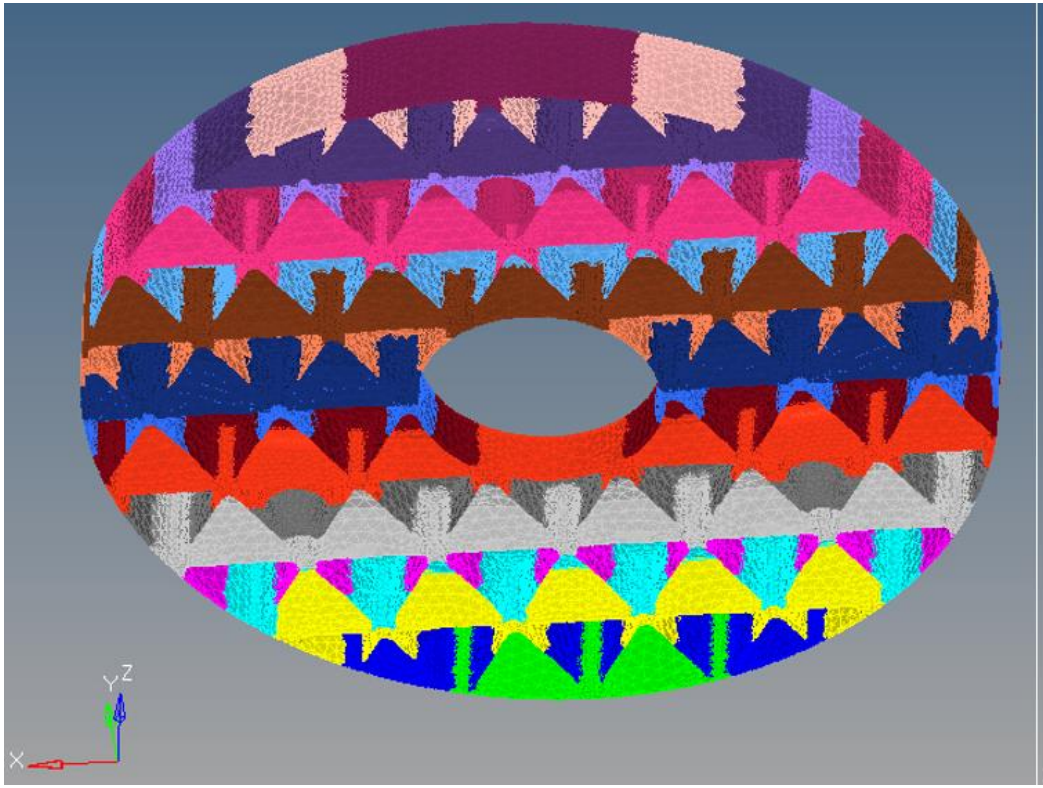

Mirror with lateral CTE gradient

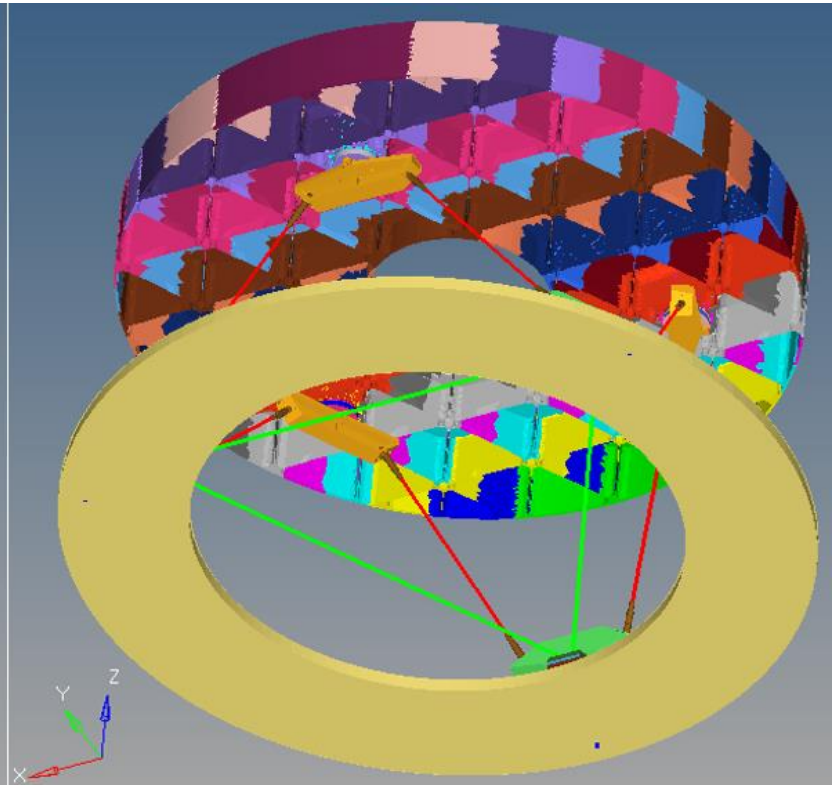

Model with Mount

Correlation Process

Produce CTE Map from Zernike Shapes: $$[\propto_{x,y}] = \sum_{n=2}^{12} \sum_{m=0}^{n} C_{n,m} [U_{n,m}]$$

$[\propto_{x,y}]$ *is the CTE Map*

$U_{2,0}$ $U_{2,2}$ $U_{3,1}$ $U_{12,6}$

$C_{2,0}$ x 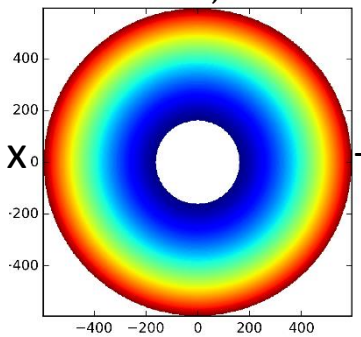 + $C_{2,2}$ x 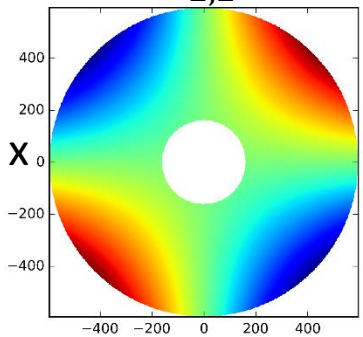 + $C_{3,1}$ x 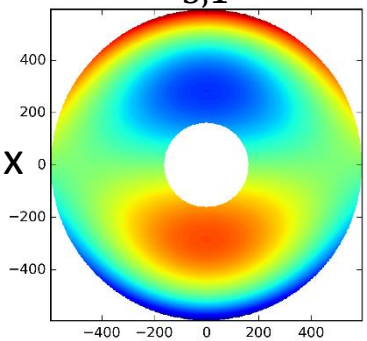 +… $C_{12,6}$ x 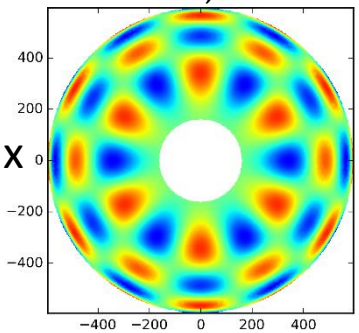

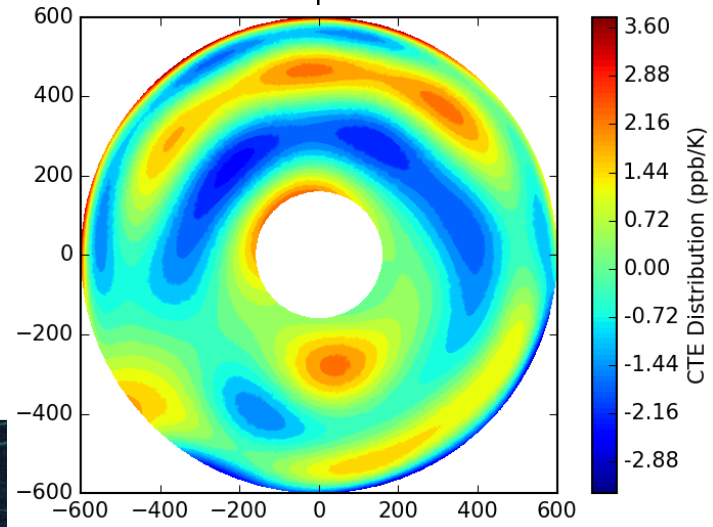

-60 ˚C Soak

Same aperture and filtering as test data

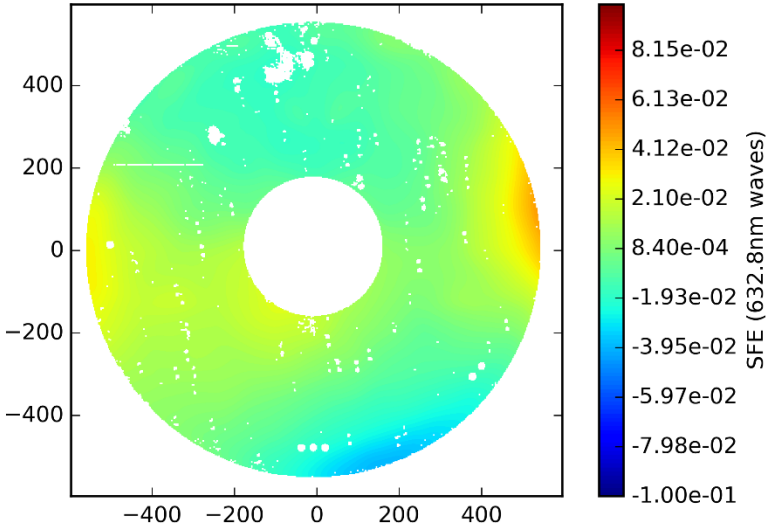

Test and Correlation Delta

Measured soak effect

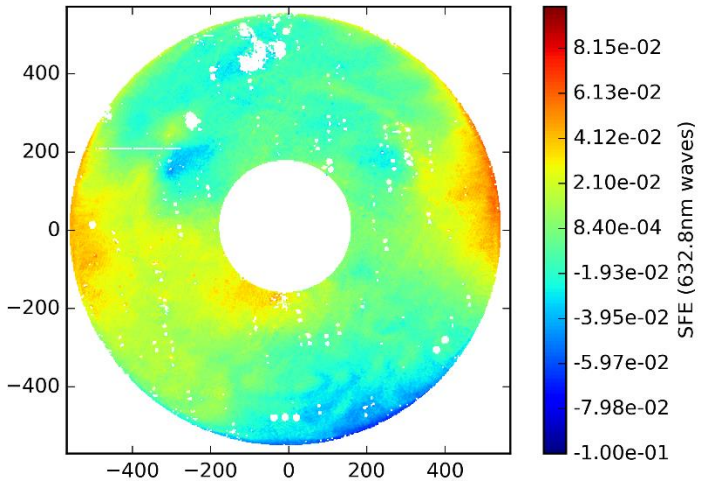

Analysis soak effect

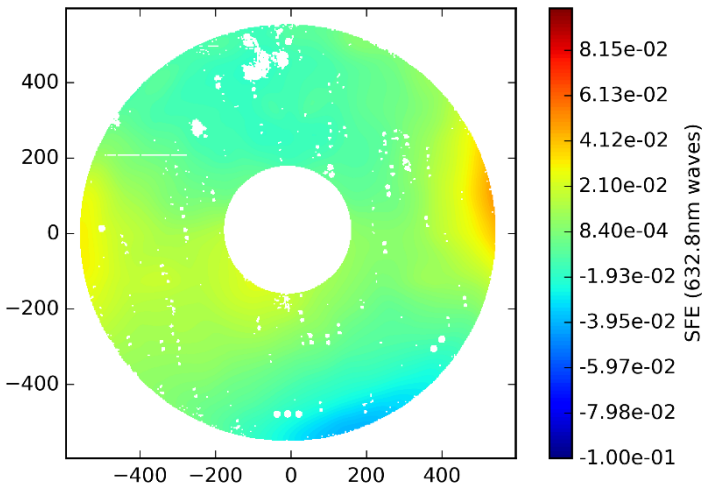

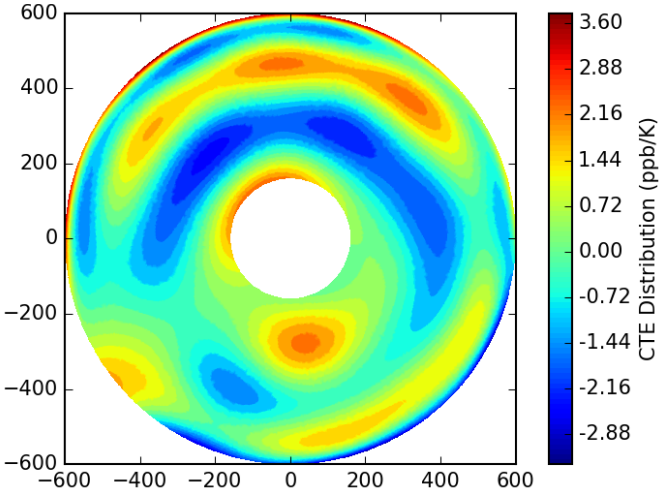

CTE Map

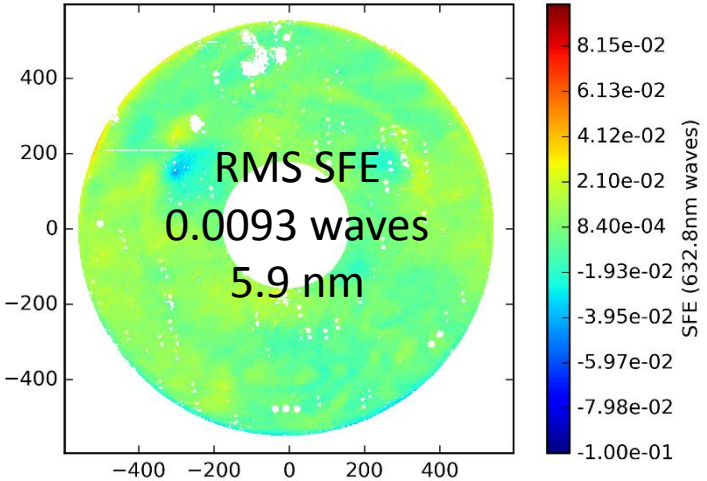

Measured – Analysis

5.9 nm < repeatability

SFE Sensitivities

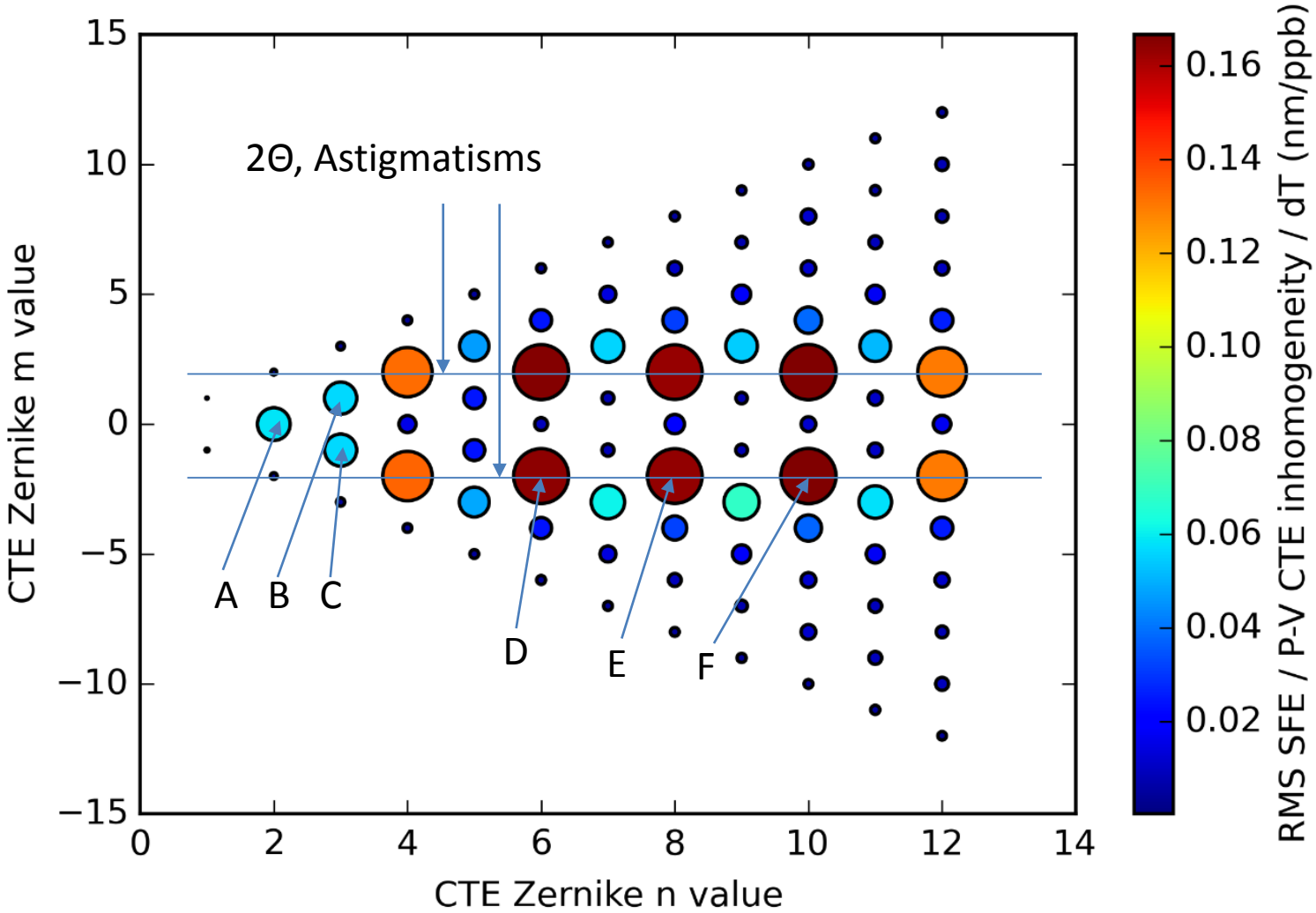

SFE A, B, and C Sensitivities

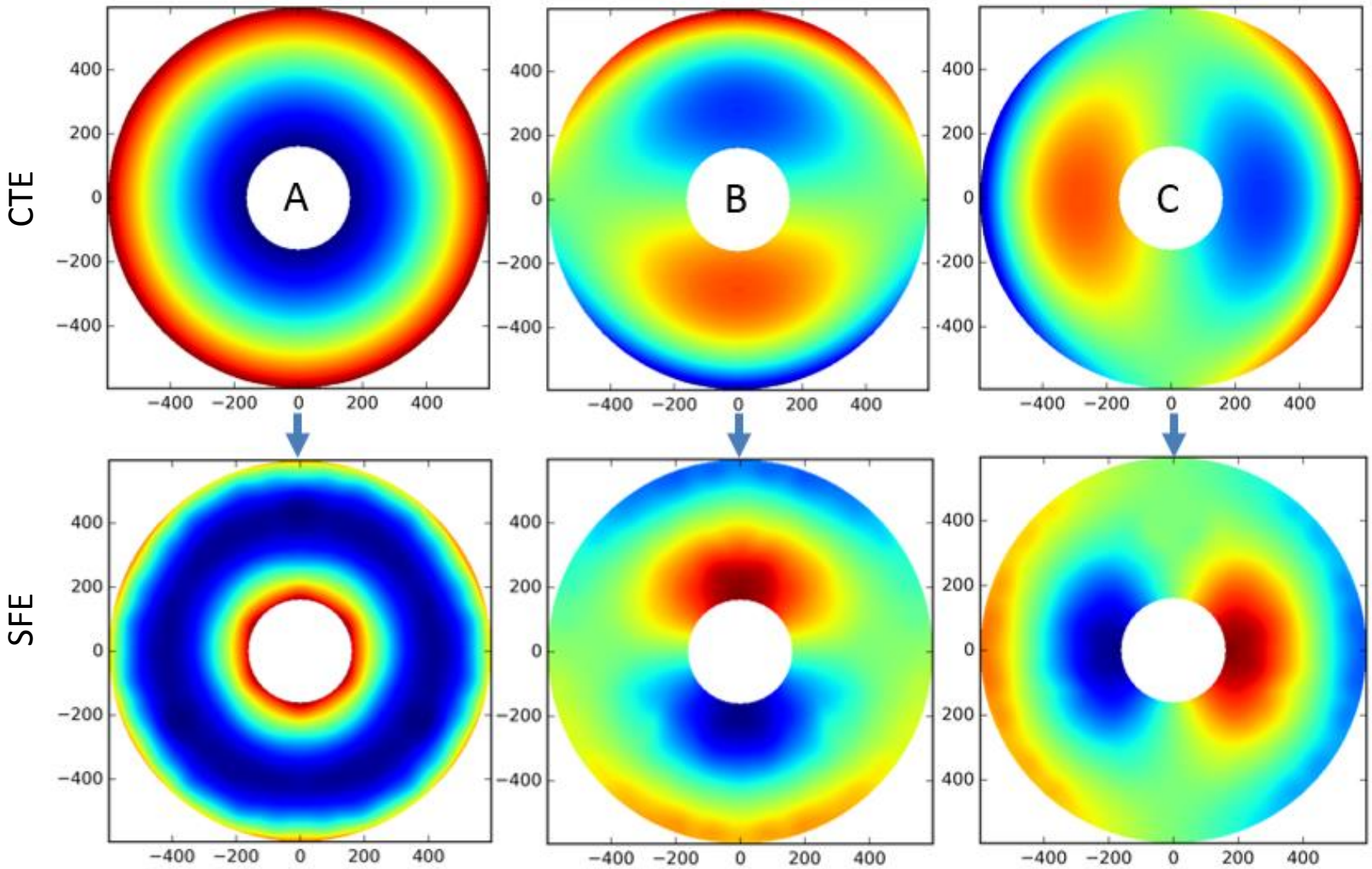

SFE D, E, and F Sensitivities

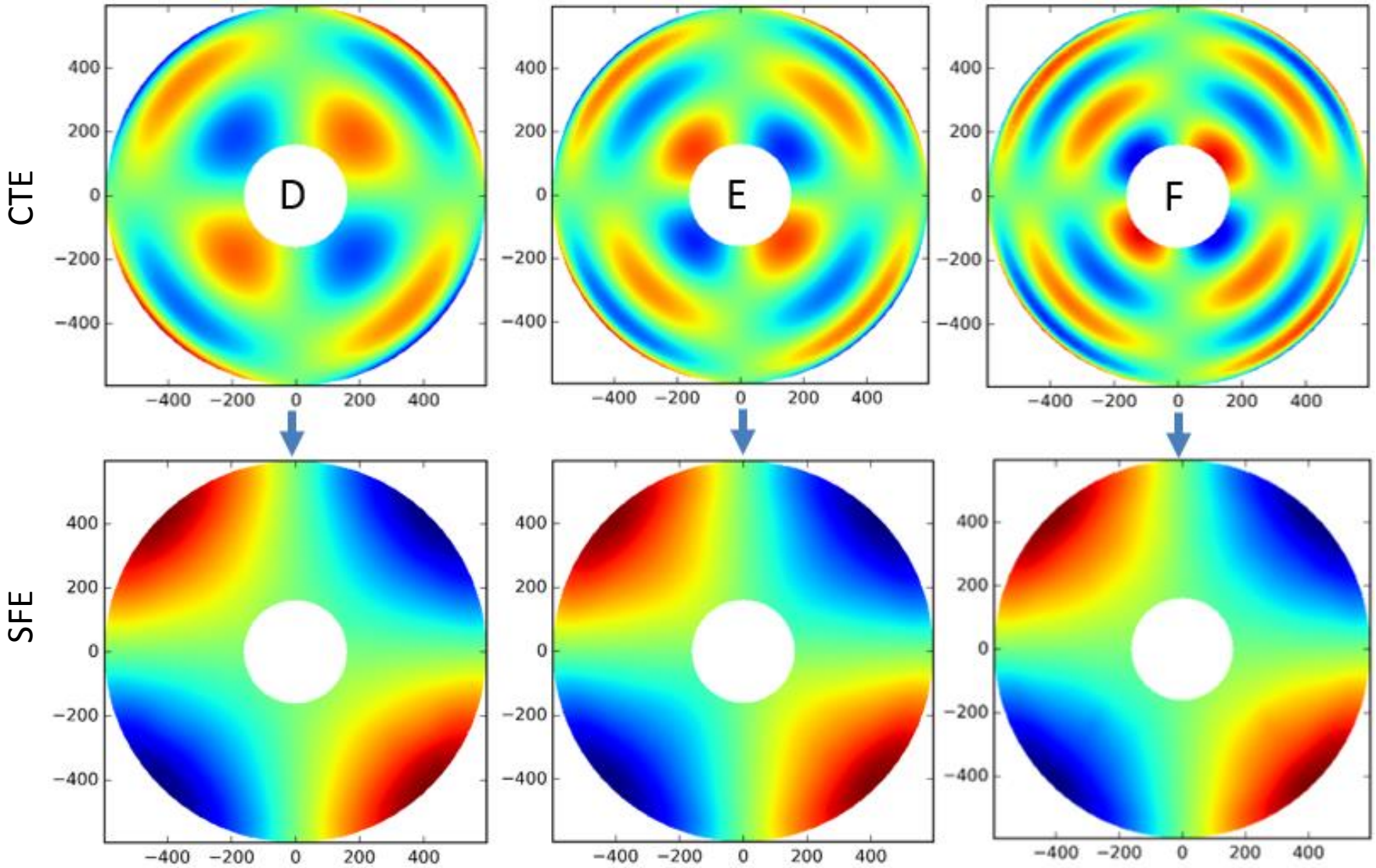

Sensitivity Tables

SFE Sensitivities, c (nm RMS SFE/(ppb/C)/(C)/m											
n\ m	**-5**	**-4**	**-3**	**-2**	**-1**	**0**	**1**	**2**	**3**	**4**	**5**
1					0.007		0.003				
2				0.02		0.47		0.02			
3			0.03		0.45		0.45		0.03		
4		0.03		1.07		0.13		1.06		0.03	
5	0.03		0.39		0.19		0.20		0.38		0.04

$$SFE = ch\alpha T_{p-v}$$

SFE = RMS SFE after removing power (nm)
c = SFE sensitivity coefficient found in the table
h = mirror's depth (m)
α = mirror's CTE (ppb/K)
$T_{p\text{-}v}$ = P-V mirror temperature (K).

SFE Hand Calculation Example

How much SFE is caused by the temperature gradient at the 230K measurement?

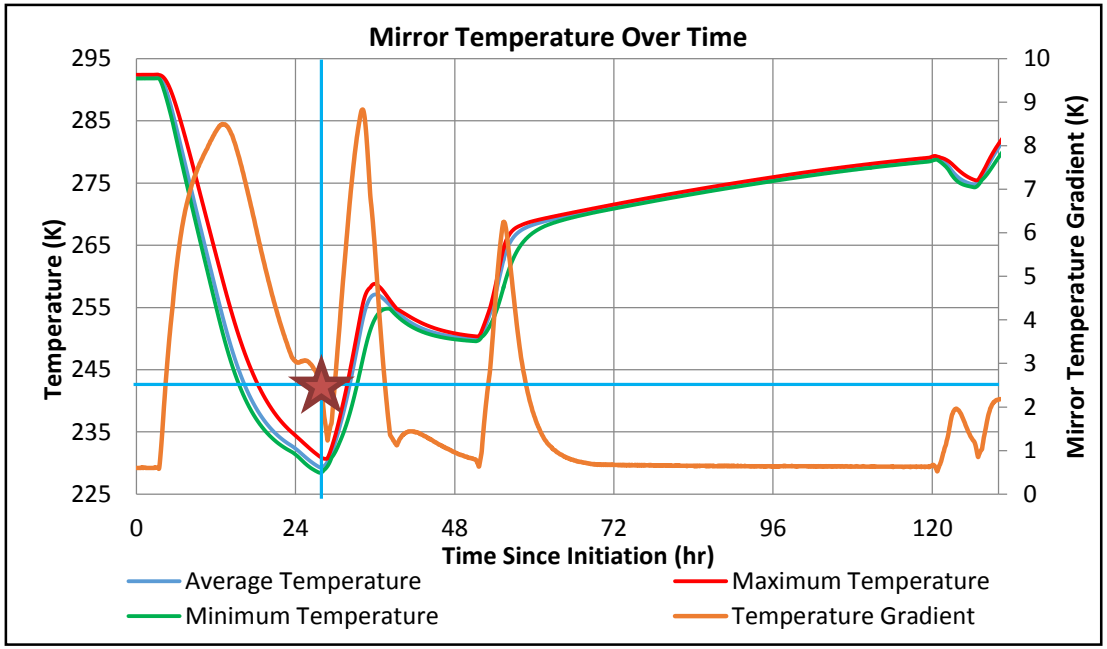

The mirror's depth is 0.125m, assume its CTE is 20ppb/K, and the T_{p-v} is 2.5 K:

$$h = 0.125 \text{ m}$$
$$\alpha = 20*10^{-9}\ 1/\text{K}$$
$$T_{p-v} = 2.5 \text{ K}$$

SFE Hand Calculation Example

SFE Sensitivities, c (nm RMS SFE/(ppb/C)/(C)/m											
n\ m	**-5**	**-4**	**-3**	**-2**	**-1**	**0**	**1**	**2**	**3**	**4**	**5**
1					0.007		0.003				
2				0.02		0.47		0.02			
3			0.03		0.45		0.45		0.03		
4		0.03		1.07		0.13		1.06		0.03	
5	0.03		0.39		0.19		0.20		0.38		0.04

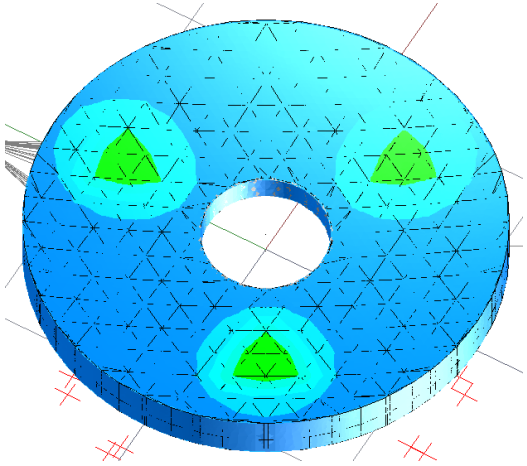

Expected Temperature Distribution

Closest Zernike

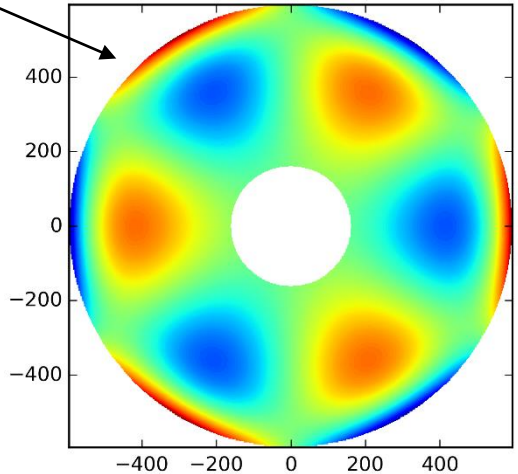

h =0.125 m
$\alpha = 20*10^{-9}$ 1/K
T_{p-v} = 2.5 K

$$SFE = ch\alpha T_{p-v}$$

$$SFE = 0.39 * 0.125 * 20 * 10^{-9} * 2.5 \left[m \frac{1}{°C} °C \right]$$

$$= 2.43 nm\ RMS\ SFE$$

Hand Calculation Compared to FEA

Temperature Distribution

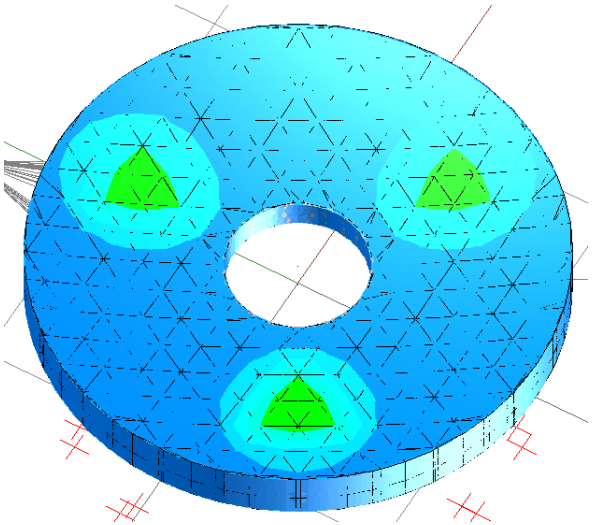

RMS SFE = 1.28nm

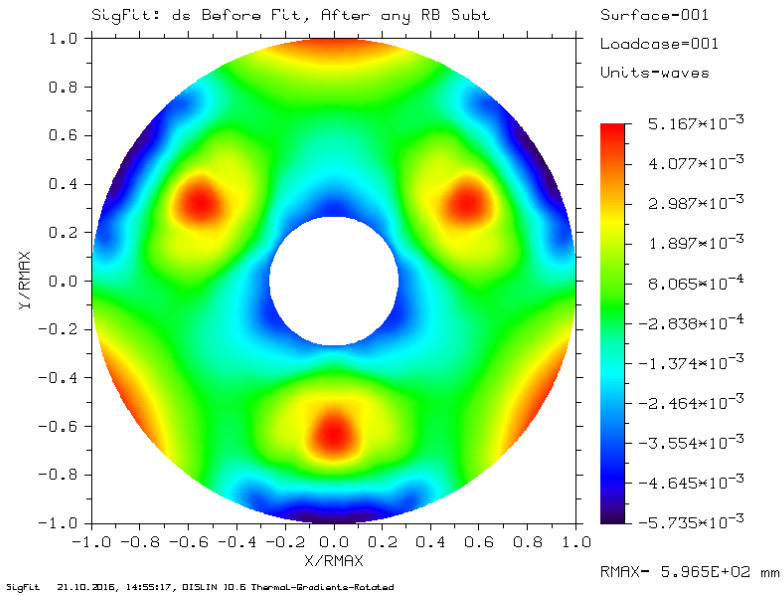

Hand Calculation	2.4 nm RMS SFE
Numerical STOP Analysis	1.3 nm RMS SFE

Why different?

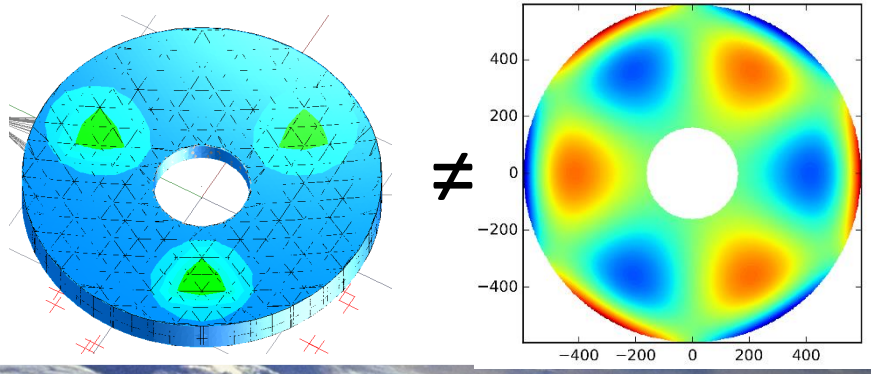

Questions or Comments?

Contact Information
Thomas Brooks
Thomas.brooks@nasa.gov
Work - (256) 544 -5596
Cell - (256) 544 -5596